



Announcing...

NEW...NEW...NEW!

a fun-packed

WEEK-END TOUR OF THE MONTH

Here's something SPECIAL... each month
this summer Burlington will present a special
one-day TOUR OF THE MONTH to points
of interest in one of these States... Wisconsin, Iowa, and Illinois.

JUNE—Iron Horse Special. Ride behind a real steam locomotive to Savanna, Illinois, then on a Mississippi River Paddle Wheeler to Bellvue Park.

JULY—Old Fashioned Steamboat Days Celebration at Burlington, Iowa. Relive Pioneer Days along the Mississippi. Enjoy a ride behind a steam locomotive. See the old steamers that used to ply Old Man River.

OCTOBER—All-day trip to the Annual German Oktoberfest at La Crosse, Wisconsin. German Bands, Wienerschnitzel, Bier, Kraut . . . Gemutlichkeit!

Ask about leaving dates and rates.

AUGUST—A visit to Cassville, Wisconsin—old town on the Mississippi, then a trip by boat through the locks to historic old Dubuque.

SEPTEMBER—Visit to an old fashioned Country Fair at Sandwich, Illinois. Elaborate displays of farm products, stock judging, horse racing. Good wholesome country atmosphere and fun. Round trip behind a steam locomotive.

COUPON

Mr. F. D. Clouse, General Agent, Burlington Railroad,
105 W. Adams St., Chicago, Illinois 60603.

Enclosed is check or money order for \$_____ for _____ Adult Tickets;

_____ Child Tickets, for Burlington Week-end Excursion as indicated.

(Be Sure and Indicate Tour Date)

MISSISSIPPI PALISADES One-Day Tour—to Prairie du Chien _____
(date)

RIVER HOLIDAY One-Day Tour—to Dubuque-Galena _____
(date)

MARK TWAIN-NAUVOO Two-day Tour _____
(date)

Mail tickets to me addressed as follows:

Name _____ Address _____

Please mail copies of this Excursion Announcement to my friends:

Name _____ Name _____

Address _____ Address _____

- ★ Navoo and The Mark Twain Country
- ★ Dubuque and Galena
- ★ The Mississippi Palisades
- ★ Prairie du Chien and

From Chicago to

WEEK-END TOURS Burlington

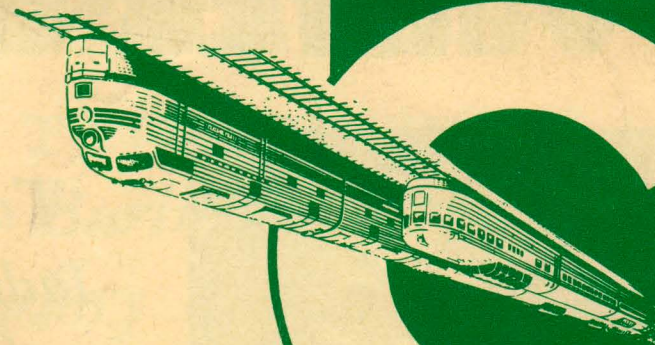

BURLINGTON TRAVEL HEADQUARTERS
105 W. ADAMS STREET
CHICAGO, ILLINOIS 60603

Colorful MISSISSIPPI RIVER VALLEY Tours

A WEEK-END DELIGHT...
ON BURLINGTON'S VISTA-DOME ZEPHYRS

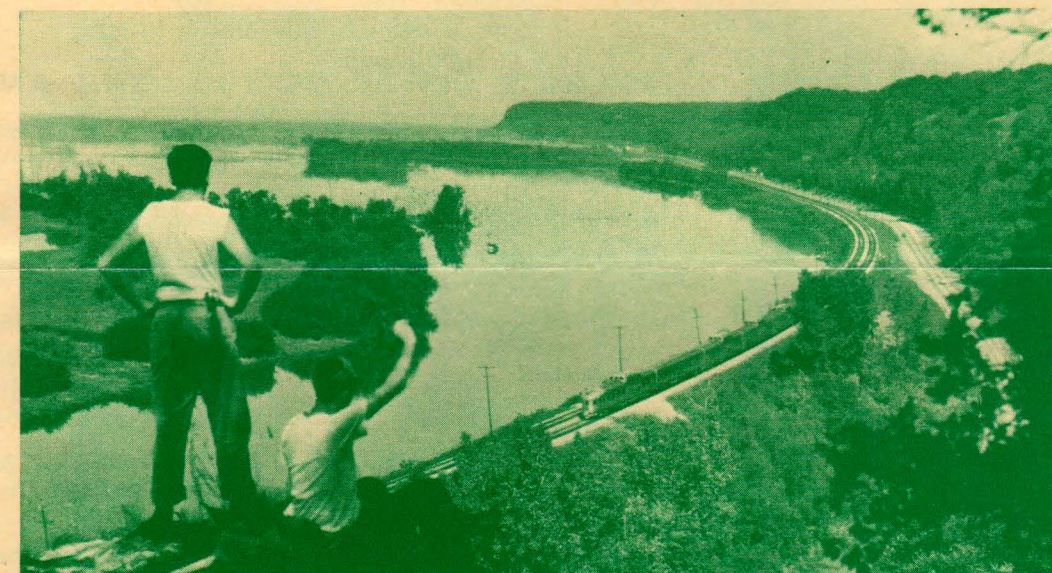

You can enjoy the beauty of the Mississippi River Valley

best on a low-cost week-end Burlington Tour.

Old Man River has etched his splendor in the valley terrain

... the palisades ... green plants and shrubs ... and tree-studded islands

... all are arrayed in their seasonal finery for your enjoyment.

So why not set aside a week-end real soon and treat your family to an outing in the
great out-of-doors. No traffic jams ... no highway hazards or frayed nerves

... just complete relaxation with our engineer doing the driving.

Come in and let us tell you about these and other
travel surprises we have in store for you.



F. D. Clouse
General Agent—Passenger Department

MISSISSIPPI PALISADES



View from Pikes Peak State Park

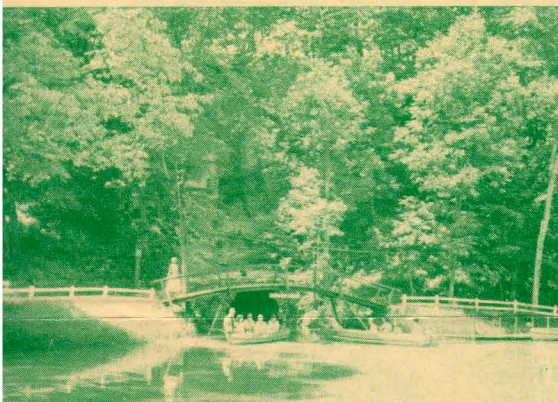

Spook Cave



Above—Moody's Museum



Below—Indian Isle

ONE-DAY TOUR
To McGregor, Iowa
Spook Cave, Indian Isle,
Pikes Peak State Park
and Moody's Museum

Weekly Saturdays and Sundays
May 16-17 to November 1, 1964

Labor Day, September 7, 1964

HERE'S WHAT YOU'LL SEE AND DO

- **478 Miles on the Vista-Dome Twin Zephyrs.** You'll enjoy the picturesque landscape with its vivid coloring along the upper Mississippi.
- **Luncheon at the Paladium,** Prairie du Chien.
- **McGregor, Iowa**—across the Mississippi and reached by motor from Prairie du Chien.
- **Spook Cave**—Longest subterranean water tour in America. Here we'll cruise underground for more than an hour in safe, comfortable, electric-powered aluminum boats. All the fascinating formations will be pointed out and explained by a competent guide.
- **Indian Isle**—Right out in the middle of the broad Mississippi River. Here amid the quiet, peaceful surroundings of this wooded isle we will have our dinner.
- **Pikes Peak State Park**—Named after Zebulon Pike, explorer in this area and discoverer of the famed peak in Colorado. Excellent scenic view of the surrounding valleys and wild life preserve.
- **Moody's Museum**—Interesting collection of old time music boxes, mechanical orchestrations, player pianos, and many collector's items of the early 1880's.

GOING

Lv. Chicago (Union Station) Twin Zephyr 8:00 AM CST
(9:00 AM Chicago Daylight Saving Time)
Ar. Prairie du Chien Twin Zephyr 11:25 AM CST

RETURNING

Lv. Prairie du Chien Twin Zephyr 6:10 PM CST
Ar. Chicago (Union Station) " " 10:00 PM CST

ALL-EXPENSE **\$16³⁵**
Only
Round-Trip from
CHICAGO
(CHILDREN 5 AND UNDER 12—\$12.55)

RIVER HOLIDAY

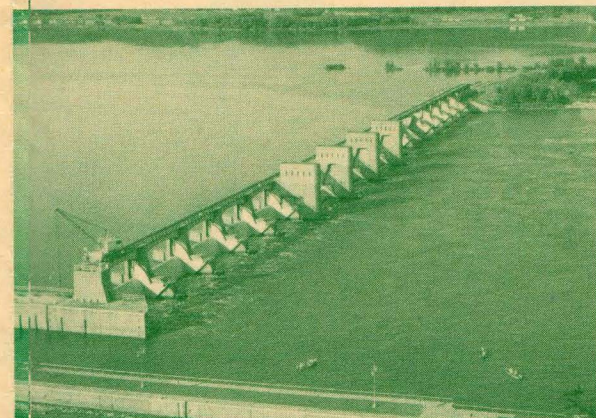

Locks on the Mississippi

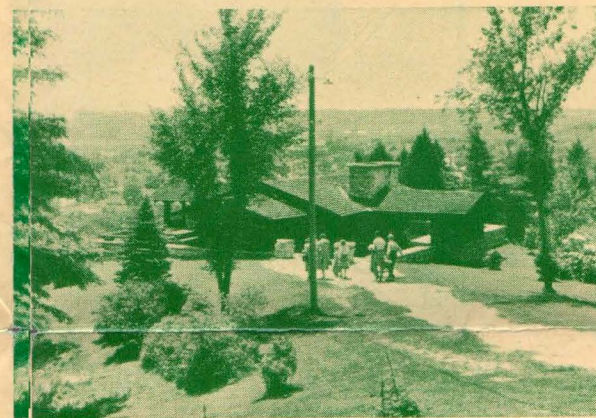

Eagle Point Park



Above—Home of General Grant



Below—We Cruise the Mississippi

ONE-DAY TOUR
To Dubuque & Galena
Including A Two-Hour Cruise
On The Mississippi River
Weekly Saturdays and Sundays
May 16-17, to November 1, 1964

Labor Day, September 7

YOU'LL ENJOY THESE FEATURES

- **368-mile round-trip on the Vista-Dome Twin Zephyrs** will give you added thrills. Enjoy the many scenic vistas along the broad Mississippi.
- **Bus tour through Dubuque** over elm-arched Rhomberg Avenue to Eagle Point Park for a panoramic view of the countryside and Sinsinawa Mound, one of the highest points in Illinois.
- **Luncheon at Dubuque**, featuring famous Dubuque Ham, nuggets of Mississippi River catfish, corn bread, and native sweet corn in season.
- **Paddle Wheel cruise on the Mississippi River**, passing numerous islands and towering palisades. The entire trip is explained by experienced guide over public address system.
- **Motor-walking guided tour around historic Galena.** "The Town That Time Forgot," settled in 1826 and cradled in the majestic hills of Northwest Illinois. You'll visit the post-Civil War home of General Ulysses S. Grant, and see Grace Episcopal Church (1848) whose pipe organ (1838), still in use, was brought to Galena by boat from Boston, the Old Stockade, Elihu Washburne Home where General Grant was notified of his election to the office of President of U.S. and many other buildings and historic landmarks.
- **Dinner at Dubuque** will be a gourmet's delight, featuring country fried chicken, hot biscuits and honey.

GOING

Lv. Chicago (Union Station) Twin Zephyr 8:00 AM CST
(9:00 AM Chicago Daylight Saving Time)
Ar. East Dubuque Twin Zephyr 10:41 AM CST

RETURNING

Lv. East Dubuque Twin Zephyr 7:00 PM CST
Ar. Chicago (Union Station) " " 10:00 PM CST

ALL-EXPENSE **\$12⁹⁰**
Only
Round-Trip from
CHICAGO
(CHILDREN 5 AND UNDER 12—\$10.25)

MARK TWAIN-NAUVOO

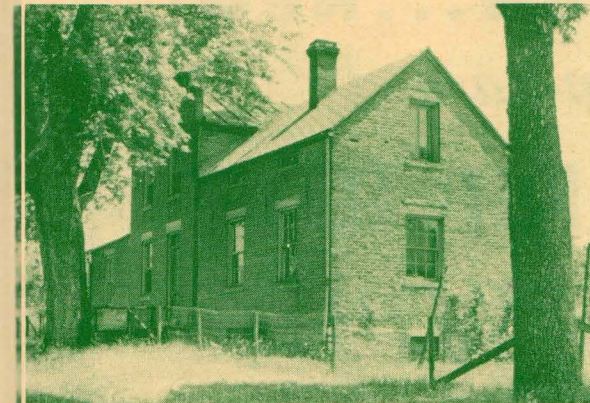

Brigham Young Home—Nauvoo

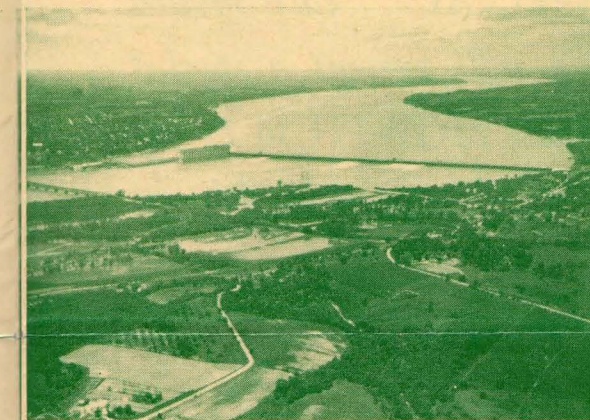

Keokuk Dam

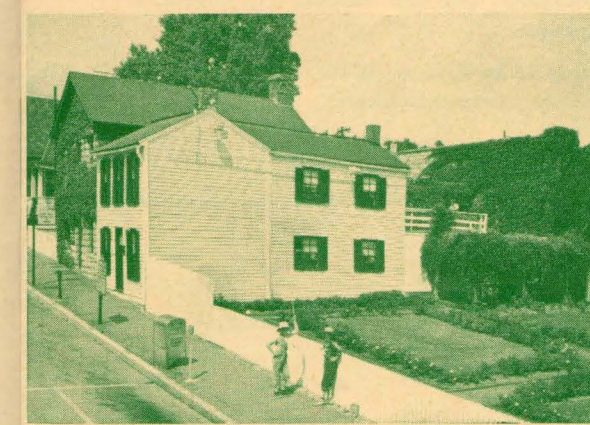

Above—Boyhood Home of Mark Twain

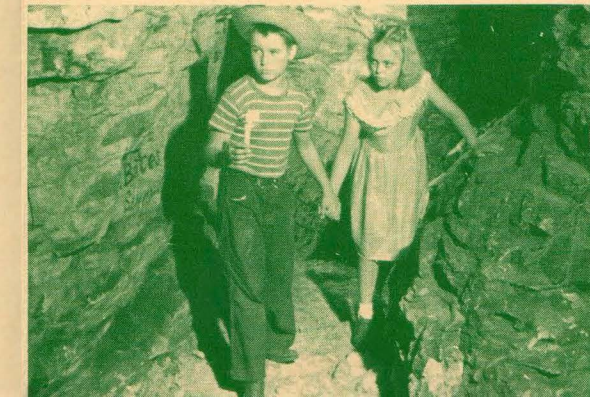

Below—Mark Twain Cave.

TWO-DAY TOUR
To Burlington, Nauvoo,
Quincy and Hannibal

Every Saturday

May 16 to October 31, 1964

YOUR WEEK-END OF FUN!

- **Motor sightseeing in three states** from Burlington along the Mississippi River south through Ft. Madison, Nauvoo and Quincy to Hannibal.
- **Historic Nauvoo**, Mormon settlement from 1839 to 1846. It was from Nauvoo the Mormons started their westward trek over the famed Mormon Trail.
- **Keokuk Dam**, large electric power project on the Mississippi River.
- **Overnight at Quincy at the Lincoln-Douglas Hotel.** The city park opposite the hotel was the site of a Lincoln-Douglas debate.
- **Hannibal, home of Samuel Clemens, (Mark Twain)** renowned for his classics "Tom Sawyer" and "Huckleberry Finn". Here we visit Mark Twain's home, Museum and Mark Twain Cave.

All-Expense Package Includes

- All rail and motor fares included.
- Luncheon Saturday in Dining Car.
- Dinner and lodging (two to a room) Saturday.
- Breakfast Sunday.
- Sightseeing tour of Quincy and the Erroke Indian Mounds.
- Luncheon Sunday.
- Paddle Wheel Cruise on the Mississippi at Hannibal.
- Escort for the Round-Trip.
- Special Guide at Nauvoo, and Quincy.
- Admission to Mark Twain Cave.

GOING

| | | |
|-----------------------------|-----------------|-------------------|
| Lv. Chicago (Union Station) | Nebraska Zephyr | 11:00 AM CST Sat. |
| Ar. Burlington, Ia. | " " | 2:51 PM " " |
| Ar. Nauvoo, Ill. | Sightseeing Bus | 4:15 PM " " |
| Ar. Quincy | " " | 7:50 PM " " |

RETURNING

| | | |
|-----------------------------|--------------------|------------------|
| Lv. Quincy | Sightseeing Bus | 9:00 AM CST Sun. |
| Ar. Hannibal | " " | 10:30 AM " " |
| Lv. W. Quincy | Kansas City Zephyr | 3:55 PM " " |
| Ar. Chicago (Union Station) | " " | 9:15 PM " " |

ALL-EXPENSE **\$31⁰³**
Only
Round-Trip from
CHICAGO
(CHILDREN 5 AND UNDER 12—\$27.53)