

**UNION
PACIFIC
RAILROAD**



**1967
TARIFF**

DETAIL INFORMATION
FOR TICKET AND TRAVEL AGENTS

**ZION, GRAND CANYON, BRYCE CANYON
NATIONAL PARKS**

ALSO

**CEDAR BREAKS NATIONAL MONUMENT
KAIBAB NATIONAL FOREST**

ZION, GRAND CANYON, BRYCE CANYON



TRIPLE TREAT PLUS

The Union Pacific Railroad offers the traveler a "triple treat" package in the way of the three National Parks described herein and their unsurpassed scenery, plus a bonus of Cedar Breaks National Monument and Kaibab National Forest, both of which carry a high rank in their own right among tourist attractions.

Issued by

R. B. JOHNSON, Passenger Traffic Manager • UNION PACIFIC RAILROAD, Omaha, Nebraska 68102

Issued at Omaha, Nebr., April 1967

INDEX

	Page		Page
Additional Time in Parks.....	3	Motor Bus Tours — Fares and Schedules.....	4-5
All-Expense Tours	4-5	Motor Bus Side Trips { Bryce Canyon	6
All-Expense Tours — Escorted	14	{ Grand Canyon	6
Automobile Service — Charter or Special.....	14	{ Zion	6
Baggage	3	Mt. Carmel Highway.....	9
Barber Shop	14	Mule Trip — Grand Canyon.....	8
Bookings and Reservations.....	3	Party Reservations	3
Bryce Canyon National Park.....	10	Pets	14
Camera Supplies	14	Photographic Supplies	14
Cedar Breaks National Monument and Lodge.....	11	Reservations and Bookings.....	3
Cedar City, Utah.....	6	Sidetrips, Rail for All-Expense Tours.....	3
Charter or Special Automobile Service.....	14	Standard Guest Lodges.....	13
Children, Charges for.....	3	State Taxes — not included in Tours.....	3
Clothing	14	Stopovers and Additional Time in Parks.....	3
Cocktail Lounge	14	Telegrams — Telephone	14
Commissions	2	Tickets, Form of.....	2
Curio Shop	14	Time	14
Dates of Sale and Limits.....	2	Trips into Grand Canyon.....	8
De Luxe Guest Lodges.....	12	Wearing Apparel — Clothing	14
Destination of Rail Tickets.....	2	Zion National Park and Lodge.....	7
Escorted — All-Expense Tours	14		
Fares, Tours and Schedules.....	4-5		
Form of Tickets.....	2	Altitude	
General Information	14	Bathing	
Grand Canyon National Park and Lodge.....	8-9	Church Services	
Kaibab National Forest.....	11	Evening Entertainment	
Kanab	11	Horse Back Trips	
Laundry	14	Hiking Trips	
Limits of Tickets.....	2	Lodging	
Lodge — Cedar Breaks	11	Mail	
Bryce Canyon	10	Meal Hours	
Grand Canyon	8-9	Medical Facilities	
Zion	7	Telegraph	
Lodges — De Luxe Guest.....	12	Telephone	
Modern Standard Guest.....	13	Trail Trips	
Meal Rates	12-13		

Details as to these subjects are given in connection with each National Park and Cedar City on following pages —

Bryce Canyon Nat'l Park.....	Page 10
Cedar City, Utah.....	Page 6
Grand Canyon Nat'l Park.....	Page 8-9
Zion Nat'l Park.....	Page 7
Cedar Breaks Nat'l Monument.....	Page 11

DESTINATION AND FORM OF TICKET

Cedar City, Utah, is the gateway to Zion National Park, Grand Canyon National Park, Bryce Canyon National Park, Cedar Breaks National Monument and Kaibab National Forest.

Round trip fares to Cedar City, Utah, are published in round trip excursion tariffs from all points in the United States and Canada, and Cedar City, Utah, should be the destination of the rail tickets.

To all other destinations in the west, side trips may be included in through ticket at the low side trip charges. Side trip tickets may be issued to read via the Union Pacific Railroad from **Lund, Ogden or Salt Lake City, Utah, or Los Angeles, Calif., to Cedar City, Utah and return.** Railroad tickets, including side trip coupons, reading to or from Cedar City will be honored on Utah Parks Company motor buses between Lund and Cedar City.

All-expense tours may be included in rail tickets by adding the all-expense tour charges shown on pages 4 and 5 to the charge for the rail ticket, or if preferred, passengers may purchase the all-expense tour ticket on arrival at Cedar City, Utah.

If sold in connection with the rail ticket, a coupon should be issued in the form of an exchange order, drawn on the Utah Parks Company, Cedar City, Utah, for the tour selected. The agent of the Utah Parks Company at Cedar City will lift the coupon or exchange order and furnish passengers with a ticket for the complete tour including motor bus transportation, meals and lodging.

Note — Separate coupons in the form of exchange orders drawn on the Utah Parks Company, Cedar City, may be sold for additional days at any lodge, at \$11.00 per day, per person, American Plan, two persons in a room.

DATES OF SALE AND LIMITS

June 11 is the **first** date that passengers may leave Cedar City, Utah, for **regular** scheduled motor bus tours.

August 31 is the **last** date that passengers may leave Cedar City for **regular** scheduled motor bus tours.

The **last** dates motor bus service will be available for return trip from Zion National Park is September 1, from Cedar Breaks National Monument and Bryce Canyon National Park, September 4 and from Grand Canyon National Park, September 3.

Transportation Service is available throughout the year, weather conditions permitting. Rates can be obtained from Utah Parks Company, Cedar City, Utah 84720.

REGARDING COMMISSIONS

The Utah Parks Company will pay commission shown for each tour herein on all bookings to and through Zion, Bryce Canyon and Grand Canyon National Parks, also Cedar Breaks National Monument and Kaibab National Forest, to

- (1) Ticket agents of all railroads.
- (2) Tour and Travel Bureaus.

The commission will apply only on transportation purchased through the Agent, and not on additional accommodations, extra service or side trips purchased by the passenger direct from the Utah Parks Company. Commissions may be deducted at time of sale and net amounts reported. Fifteen percent commission will be paid on chartered car transportation rates. Tour companies issuing coupons must arrange to protect the honoring of such coupons by remitting in advance to Utah Parks Company, Cedar City, Utah 84720.

RAIL SIDE TRIPS FOR ALL-EXPENSE TOURS

Rail side trip tickets may be included in the through rail tickets at the time of their issue or may be secured at side trip point. Side trips may be furnished on going or return trip or in both directions if desired.

The return limit of the side trip tickets will be the same as the final limit of the through rail ticket with which issued.

Rail side trips and exchange orders for all-expense tours may be issued and included in through rail tickets by adding the all-expense tour charges shown on pages 4 and 5, to the charge for the rail side trips shown in side trip tariff, or if preferred, rail side trip tickets only may be issued and passengers may procure the all-expense tours ticket on arrival at Cedar City, Utah.

STOP-OVERS AND ADDITIONAL TIME IN PARKS

Stop-overs on rail or tour tickets will be permitted at all points on going or return trips within limit of tickets and guests are encouraged to spend additional time at any or all of the Parks.

Additional days may be spent at any or all of the Lodges, upon additional payment of \$11.00 per day, per person, American Plan, two persons in a room and **separate** coupons in the form of prepaid or exchange orders may be drawn on the Utah Parks Company, Cedar City, Utah for the number of additional days desired.

CHILDREN

For motor bus transportation half fare will apply for children of five and under twelve years of age, children under five years will be carried free when accompanied by parent or guardian.

For children under eight years of age the lodges will make a half rate on table d'hote meals only. Rates for children will be furnished on application to the Utah Parks Company at Cedar City, Utah 84720, stating ages or arrangements can be made with the Agent of the Utah Parks Company on arrival at Cedar City or at the Lodges.

PARTY RESERVATIONS

Bookings for organized parties, or de luxe reservations for small parties, should be made through the nearest Union Pacific representative or the Utah Parks Company, Cedar City, Utah 84720. Reservations should be arranged as far in advance as possible.

NATIONAL PARK ENTRANCE FEE

National Park Entrance Fee of 50 cents per person, per day is not included in tour charges shown herein.

STATE SALES TAXES

Except where otherwise shown herein, charges do not include State Sales Taxes; which will be collected on arrival Cedar City and the tax in connection with additional services will be collected at the various lodges.

BAGGAGE

On arrival Cedar City, hand baggage which is to be taken on auto tour should be left on station platform. Baggage is carried on the same bus in which passengers ride and will be carried to cabin by a cabin boy after passengers have registered at the desk in the lodge center.

Free baggage allowance will be 25 pounds for each ticket (including child's). Baggage in excess of 25 pounds will be charged for at rate of 5 cents per pound regardless of distance of any tour. Arrangements must be made with the Agent, Utah Parks Company, Cedar City, for handling.

The liability for handling of baggage on any of the tours will be limited to a maximum of \$25.00 to any one passenger in case of loss of, or damage to baggage while it is in the charge of the Utah Parks Company.

Upon presentation of receipt or other evidence showing that passenger has made tour through the park, no charge will be made by the Union Pacific Railroad or other western carriers account baggage storage which may have accrued at any of their stations to which such baggage was checked for the actual time consumed in making side trip and tour of the Park.

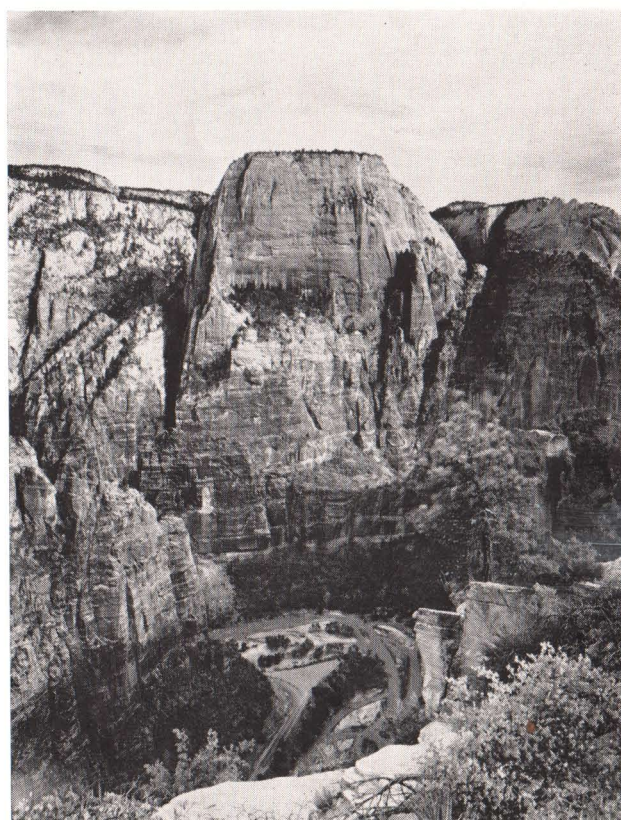

The Great White Throne towers nearly 2500 feet above the valley floor

MOTOR BUS TOURS—Schedules and All-Expense Fares

All tours are available from Cedar City from June 11 to August 31.

The last date motor bus service will be available for return trip from Zion National Park is September 1, from Cedar Breaks National Monument or Bryce Canyon National Park, September 4, and from Grand Canyon National Park, September 3.

All-expense charges shown apply from and return to Cedar City and include motor bus transportation, meals and lodgings enroute in Modern Standard lodges with private shower and toilet, at minimum tour rate based on two or more persons in one room. **Single rooms (when available) \$2.00 per night in addition to tour charge.** For other accommodations see pages 12 and 13. For rail transportation to Cedar City see page 2.

All charges for tours are on the American Plan and no refund will be made for meals missed or not taken. If passenger, for some reason, is unable to complete the tour, refund will be made by the Utah Parks Company of the difference in the value of service performed by them and the amount paid for the tour.

Charges shown do not include state sales tax. Such taxes will be collected at Cedar City, Utah.

National Park Entrance Fee of 50 cents per person, per day is not included in tour charges shown herein.

Utah Parks Company is not responsible for errors in time tables, inconvenience or loss resulting from DELAYED BUSES failure to make connections, emergency substitutions of equipment, weather or highway conditions, accidents, breakdowns, and other conditions beyond its control.

Schedules shown herein are subject to change without notice and the times of arrival at and departure from any point in its published time schedule is the schedule it endeavors to maintain but is not guaranteed.

Reservation of seats will not be made. The Company reserves to themselves full control and discretion as to seating of passengers and reserves the right to change seating anytime during the trip. Passengers may be transferred from one vehicle to another whenever operating conditions require.

NOTE. — These tours for 1967 are sold on basis of rooms with private shower and toilet.

Motor Buses are scheduled to connect with Train No. 5 westbound and Train No. 6 eastbound at Lund, Utah, and handle passengers and their baggage between Lund, Utah and Cedar City, Utah. Buses do not make connections with any of the other Union Pacific trains at Lund, Utah. **Park tours commence and end at Cedar City, Utah.**

Tour No.	FROM CEDAR CITY	SCHEDULES		Breakfast	Lunch	Dinner	Lodging	All-Expense Fares From Cedar City
		Arrival via Train No. 6	Train No. 5					
1	A Five-Day Tour Through Zion National Park, Mt. Carmel Highway, Kaibab National Forest, Grand Canyon National Park, Bryce Canyon National Park, Cedar Breaks National Monument. Commission — \$5.25	1st—Lv Lund.....	1:15 PM	3:00 PM				\$77.25 Additional stopover any standard lodge \$11.00 each day American plan.
		1st—Ar Cedar City.....	2:15 PM	4:00 PM				
		1st—Lv Cedar City.....	4:30 PM	4:30 PM				
		1st—Ar Zion National Park.....		6:30 PM		1	1	
		2nd—Lv Zion National Park.....		1:00 PM	1	1		
		2nd—Ar Grand Canyon.....		5:15 PM		1	1	
		3rd—At Grand Canyon.....			1	1	1	
		4th—Lv Grand Canyon.....		8:30 AM	1			
		4th—Ar Bryce Canyon.....		1:30 PM		1	1	
		5th—Lv Bryce Canyon.....		8:15 AM	1			
		5th—Ar Cedar Breaks.....		10:15 AM				
		5th—Lv Cedar Breaks.....		10:30 AM				
		5th—Ar Cedar City.....		11:30 AM				
		5th—Lv Cedar City.....		11:45 AM				
		5th—Ar Lund.....		12:45 PM				
		5th—Lv Lund—Train No. 6.....		1:00 PM				
2	A Five-Day Tour Through Zion National Park, Mt. Carmel Highway, Kaibab National Forest, Grand Canyon National Park, Bryce Canyon National Park, Cedar Breaks National Monument. Commission — \$5.25	1st—Lv Lund.....	1:15 PM	3:00 PM				\$79.25 Additional stopover any standard lodge \$11.00 each day American plan.
		1st—Ar Cedar City.....	2:15 PM	4:00 PM				
		1st—Lv Cedar City.....	4:30 PM	4:30 PM				
		1st—Ar Zion National Park.....		6:30 PM		1	1	
		2nd—Lv Zion National Park.....		1:00 PM	1	1		
		2nd—Ar Grand Canyon.....		5:15 PM		1	1	
		3rd—At Grand Canyon.....			1	1	1	
		4th—Lv Grand Canyon.....		8:30 AM	1			
		4th—Ar Bryce Canyon.....		1:30 PM		1	1	
		5th—Lv Bryce Canyon.....		8:15 AM	1			
		5th—Ar Cedar Breaks.....		10:15 AM		1		
		5th—Lv Cedar Breaks.....		12:30 PM				
		5th—Ar Cedar City.....		1:15 PM				
		5th—Lv Cedar City.....		1:30 PM				
		5th—Ar Lund.....		2:30 PM				
		5th—Lv Lund—Train No. 5.....		2:45 PM				
3	A Four-Day Tour Through Zion National Park, Mt. Carmel Highway, Kaibab National Forest, Grand Canyon National Park, Bryce Canyon National Park, Cedar Breaks National Monument. Commission — \$5.25	1st—Lv Lund.....	1:15 PM	3:00 PM				\$66.25 Additional stopover any standard lodge \$11.00 each day American plan.
		1st—Ar Cedar City.....	2:15 PM	4:00 PM				
		1st—Lv Cedar City.....	4:30 PM	4:30 PM				
		1st—Ar Zion National Park.....		6:30 PM		1	1	
		2nd—Lv Zion National Park.....		9:00 AM	1			
		2nd—Ar Grand Canyon.....		1:00 PM		1	1	
		3rd—Lv Grand Canyon.....		8:30 AM	1			
		3rd—Ar Bryce Canyon.....		1:30 PM		1	1	
		4th—Lv Bryce Canyon.....		8:15 AM	1			
		4th—Ar Cedar Breaks.....		10:15 AM				
		4th—Lv Cedar Breaks.....		10:30 AM				
		4th—Ar Cedar City.....		11:30 AM				
		4th—Lv Cedar City.....		11:45 AM				
		4th—Ar Lund.....		12:45 PM				
		4th—Lv Lund—Train No. 6.....		1:00 PM				

MOTOR BUS TOURS—Schedules and All-Expense Fares—Continued

Tour No.	FROM CEDAR CITY	SCHEDULES	Breakfast	Lunch	Dinner	Lodging	All-Expense Fares From Cedar City
		Arrival via Train No. 6	Train No. 5				
4	A Four-Day Tour Through Zion National Park, Mt. Carmel Highway, Kaibab National Forest, Grand Canyon National Park, Bryce Canyon National Park, Cedar Breaks National Monument. Commission — \$5.25	1st—Lv Lund..... 1:15 PM 1st—Ar Cedar City..... 2:15 PM 1st—Lv Cedar City..... 4:30 PM 1st—Ar Zion National Park..... 6:30 PM 2nd—Lv Zion National Park..... 9:00 AM 2nd—Ar Grand Canyon..... 1:00 PM 3rd—Lv Grand Canyon..... 8:30 AM 3rd—Ar Bryce Canyon..... 1:30 PM 4th—Lv Bryce Canyon..... 8:15 AM 4th—Ar Cedar Breaks..... 10:15 AM 4th—Lv Cedar Breaks..... 12:30 PM 4th—Ar Cedar City..... 1:15 PM 4th—Lv Cedar City..... 1:30 PM 4th—Ar Lund..... 2:30 PM 4th—Lv Lund—Train No. 5..... 2:45 PM	3:00 PM 4:00 PM 4:30 PM 6:30 PM 9:00 AM 1:00 PM 8:30 AM 1:30 PM 8:15 AM 10:15 AM 12:30 PM 1:15 PM 1:30 PM 2:30 PM 2:45 PM	\$68.25 Additional stopover any standard lodge \$11.00 each day American plan.
5	A Three-Day Tour Through Zion National Park, Mt. Carmel Highway, Bryce Canyon National Park, Cedar Breaks National Monument. Commission — \$3.00	1st—Lv Lund..... 1:15 PM 1st—Ar Cedar City..... 2:15 PM 1st—Lv Cedar City..... 4:30 PM 1st—Ar Zion National Park..... 6:30 PM 2nd—Lv Zion National Park..... 1:00 PM 2nd—Ar Bryce Canyon..... 4:00 PM 3rd—Lv Bryce Canyon..... 8:15 AM 3rd—Ar Cedar Breaks..... 10:15 AM 3rd—Lv Cedar Breaks..... 10:30 AM 3rd—Ar Cedar City..... 11:30 AM 3rd—Lv Cedar City..... 11:45 AM 3rd—Ar Lund..... 12:45 PM 3rd—Lv Lund—Train No. 6..... 1:00 PM	3:00 PM 4:00 PM 4:30 PM 6:30 PM 1:00 PM 4:00 PM 8:15 AM 10:15 AM 10:30 AM 11:30 AM 11:45 AM 12:45 PM 1:00 PM	\$39.25 Additional stopover any standard lodge \$11.00 each day American plan.
6	A Three-Day Tour Through Zion National Park, Mt. Carmel Highway, Bryce Canyon National Park, Cedar Breaks National Monument. Commission — \$3.00	1st—Lv Lund..... 1:15 PM 1st—Ar Cedar City..... 2:15 PM 1st—Lv Cedar City..... 4:30 PM 1st—Ar Zion National Park..... 6:30 PM 2nd—Lv Zion National Park..... 1:00 PM 2nd—Ar Bryce Canyon..... 4:00 PM 3rd—Lv Bryce Canyon..... 8:15 AM 3rd—Ar Cedar Breaks..... 10:15 AM 3rd—Lv Cedar Breaks..... 12:30 PM 3rd—Ar Cedar City..... 1:15 PM 3rd—Lv Cedar City..... 1:30 PM 3rd—Ar Lund..... 2:30 PM 3rd—Lv Lund—Train No. 5..... 2:45 PM	3:00 PM 4:00 PM 4:30 PM 6:30 PM 1:00 PM 4:00 PM 8:15 AM 10:15 AM 12:30 PM 1:15 PM 1:30 PM 2:30 PM 2:45 PM	\$41.25 Additional stopover any standard lodge \$11.00 each day American plan.
7	A Two-Day Tour Through Zion National Park Commission — \$1.50	1st—Lv Lund..... 1:15 PM 1st—Ar Cedar City..... 2:15 PM 1st—Lv Cedar City..... 4:30 PM 1st—Ar Zion National Park..... 6:30 PM 2nd—Lv Zion National Park..... 9:30 AM 2nd—Ar Cedar City..... 11:30 AM 2nd—Lv Cedar City..... 11:45 AM 2nd—Ar Lund..... 12:45 PM 2nd—Lv Lund—Train No. 6..... 1:00 PM OR 2nd—Lv Cedar City..... 1:30 PM 2nd—Ar Lund..... 2:30 PM 2nd—Lv Lund—Train No. 5..... 2:45 PM	3:00 PM 4:00 PM 4:30 PM 6:30 PM 9:30 AM 11:30 AM 11:45 AM 12:45 PM 1:00 PM 1:30 PM 2:30 PM 2:45 PM	\$19.50 Additional stopover any standard lodge \$11.00 each day American plan.
8	A Two-Day Tour One-way Only Through Zion National Park, Mt. Carmel Highway, Kaibab National Forest to Grand Canyon National Park. Tour terminates at North Rim of Grand Canyon. Commission — \$2.25	1st—Lv Lund..... 1:15 PM 1st—Ar Cedar City..... 2:15 PM 1st—Lv Cedar City..... 4:30 PM 1st—Ar Zion National Park..... 6:30 PM 2nd—Lv Zion National Park..... 1:00 PM 2nd—Ar Grand Canyon..... 5:15 PM	3:00 PM 4:00 PM 4:30 PM 6:30 PM 1:00 PM 5:15 PM	\$26.25 Additional stopover any standard lodge \$11.00 each day American plan.
9	A Five-Day Tour Through Zion National Park, Mt. Carmel Highway, Kaibab National Forest, Grand Canyon National Park, Bryce Canyon National Park, Cedar Breaks National Monument. This Tour makes no connections with Train Service at Lund. Commission — \$5.25	1st—Lv Cedar City..... 9:00 AM 1st—Ar Zion National Park..... 10:45 AM 2nd—Lv Zion National Park..... 9:00 AM 2nd—Ar Grand Canyon..... 1:00 PM 3rd—Ar Grand Canyon..... 8:30 AM 4th—Lv Grand Canyon..... 1:30 PM 4th—Ar Bryce Canyon..... 3:00 PM 5th—Lv Bryce Canyon..... 5:00 PM 5th—Ar Cedar Breaks..... 6:45 PM 5th—Ar Cedar City..... 7:45 PM	9:00 AM 10:45 AM 9:00 AM 1:00 PM 8:30 AM 1:30 PM 3:00 PM 5:00 PM 6:45 PM 7:45 PM	\$84.75 Additional stopover any standard lodge \$11.00 each day American plan.

ZION, GRAND CANYON, BRYCE CANYON

MOTOR SIDE TRIPS

Zion National Park. A motor bus trip from Zion Lodge to the Temple of Sinawava may be arranged for at Zion Lodge, regular fare is \$1.00, but holders of regular tour tickets will be furnished one free trip.

Grand Canyon National Park. Cape Royal-Point Imperial Combination Tour, at 9:00 a.m. and 2:00 p.m. daily a motor trip leaves the lodge center for a combination tour embracing Cape Royal and Point Imperial, the latter the highest point along the rim in Grand Canyon National Park (elevation 8,801 feet). Exceptionally fine views of the Canyon may be obtained from both of these points and ample time for enjoyment is provided. On the afternoon trip a stop of one hour is made at Cape Royal and

thirty minutes at Point Imperial. Passengers are returned to the Lodge at 6:00 p.m. The passengers making the 9:00 a.m. tour will make a short stop at both Cape Royal and Point Imperial, returning to the Lodge at 12:00 noon. Fare for this tour is \$4.25 per person. No minimum required. Arrangements for motor side trips may be made at the lodge center office.

Bryce Canyon National Park. Motor bus side trip from Bryce Canyon Lodge to Inspiration Point, Bryce Point, Little Bryce, Natural Bridge, Rainbow Point and return to Bryce Canyon Lodge \$3.25 per person.

Selling Agents may issue prepaid or exchange order for these side trips.

CEDAR CITY, UTAH

Cedar City, rightly named the "Gateway to Scenic Southern Utah and Northern Arizona", is located on the Union Pacific Railroad, 33 miles from Lund, Utah, 275 miles south from Salt Lake City and 574 miles northeast from Los Angeles, and serves a scenic territory unsurpassed.

Altitude. The Union Pacific station at Cedar City is 5,840 feet above sea level.

Mail. Mail may be received at Cedar City marked in

care of Utah Parks Company Tours, Cedar City, Utah, 84720.

Medical Facilities. Competent physicians may be reached in Cedar City by inquiring at transportation desk.

Valley View Hospital, a modern, well equipped hospital, is also located at Cedar City.

Church Services. Presbyterian and Latter Day Saints services are held each Sunday. Catholic services are held at 7:00 a.m. and 9:30 a.m. each Sunday. There will also be daily Catholic services at 7:00 a.m.



Swimming pool at Zion Lodge, Zion National Park



Zion Lodge — Zion National Park

ZION NATIONAL PARK

In southwestern Utah nature finds a high expression in rich coloring and spectacular erosion. The climax comes in Zion National Park where a stupendous chasm about fourteen miles long, has been cut through more than a half mile of white and red sandstone. This is the famed Zion Canyon, vivid with colors that change in aspect and intensity each hour of the day. It varies in width from a mile at its entrance to scarcely more than 30 feet in its upper narrows.

There is a charm about Zion Canyon that gives it personality. It is intimate and friendly. It invites all to wander in its courts, to visit its shrines, to ride its trails, to explore its cool recesses, and to thrill to its majestic parade of scenic delights.

Altitude. At Zion Lodge, 4,276 feet.

Bathing. Almost directly opposite the lodge center is the swimming pool, completely modern in its service and appointments. A charge of 50 cents is made for towel and locker. Children under eight years of age 25 cents. Tickets are available at lodge center or at the pool.

Mail. Mailing facilities are available in the lodge center. The post office address is Zion Lodge, Zion National Park Rural Station, Springdale, Utah, 84767.

Meal Hours. The dining room is open for meals at the following hours: Breakfast, 7:00 to 9:00 a.m.; Luncheon Noon to 2:00 p.m.; Dinner, 6:00 to 8:15 p.m.

Medical Facilities. The services of a registered nurse are available at lodge center.

Telegraph-Telephone. Telegraph and Telephone service is available in the lodge center.

Saddle Horse Trips. While in Zion guests should not neglect to take the West Rim or East Rim personally conducted horseback trips. Safe trails, good horses and competent guides are provided. Arrangements should be made at Office in the lodge center for saddle horses, at the following rates:

No horses rented without guide.

1. Personally escorted regular daily trips with competent guide as follows:

To the West or East Rim, (1 day approximately 8 hours) Minimum 2 persons — per person \$12.00

To Angel's Landing, (½ day approximately 3 to 4 hours) — per person 6.00

To the Narrows, (½ day approximately 3 to 4 hours) — per person 6.00

2. Saddle Horses, special trips, per half day or less . . . 6.00

Saddle Horses, special trips, per day 8.50

Special guides provided if available for individuals or parties on the basis of \$7.50 per guide per day. \$4.00 per guide per half day or less.

Hiking, Trail Trips. There are a number of excellent trail trips for those who prefer hiking. The National Park Service maintains many excellent trails, two of the most popular being to the Great Arch of Zion, and to the Narrows. A Government Naturalist conducts parties over the latter trail twice daily, morning and afternoon. Thrilling trails also lead to the Summit of Angel's Landing and Lady Mountain.

Evening Entertainment. A program of entertainment is provided in the recreation hall of the lodge center each evening at 8:30 p.m., including musical numbers, nature talks by the Park Naturalist, etc. The entertainment is concluded with dancing (except Sunday). Tables are available for those who enjoy a game of cards.

Church Services. Protestant services at Zion Lodge each Sunday morning 10:00 a.m., conducted by Divinity students working at lodges, or by visiting clergymen of any denomination. Catholic services at 6:45 a.m.

Please see bulletin board in lodge lobby as conditions may change the time Mass is held.



*Luxurious Grand Canyon Lodge on the edge of the North Rim of Grand Canyon.
Note sunroom and observation terrace facing the Grand Canyon.*

GRAND CANYON NATIONAL PARK

The Grand Canyon is one place that nearly everybody hopes some day to see. Comparatively few people, however, are aware that some of the finest aspects of the canyon are to be viewed from the North Rim. There Grand Canyon Lodge offers the finest dining and lounging accommodations for the traveler, and is reached by a fine highway from Cedar City, Utah, the gateway. Regular motor bus tours to it include Zion and Bryce Canyon National Parks, Cedar Breaks National Monument, and traverse the magnificent Kaibab Forest.

There are many fine vantage points of high elevation (about 7500 to nearly 9000 feet above sea level) from which to view the great abyss. All are reached quickly by comfortable motor or horseback trips from Grand Canyon Lodge. These trips are of intense scenic interest because each reveals the Canyon in a new and different aspect.

Saddle Horse Trips. (Arrangements at Lodge Center Office.)

No horses rented without guide.

1. Personally escorted regular daily trips with competent guide as follows:

To Point Imperial, or Widforss, (1 day approximately 8 hours) Minimum 3 persons — per person.....\$8.50

To Uncle Jim's Point (½ day approximately 3 to 4 hours)..... 6.00

2. Saddle Horses, special trips, per half day or less..... 6.00

Saddle Horses, special trips, per day..... 8.50

Special guides provided if available for individuals or parties on basis of \$7.50 per guide per day. \$4.00 per guide per half day or less.

Trips into the Canyon. A one day mule-back trip may be made to Roaring Springs and return. The charge which includes luncheon and automobile transportation to trail-head and return will be furnished on request.

GRAND CANYON NATIONAL PARK—Continued.

Hiking Trips. For those preferring to walk, there are sightseeing trips by well constructed foot-paths maintained by the National Park Service to points of interest along the Rim, under direction of the Park Naturalist. Departure from the automobile parking area near the lodge center each morning.

Altitude. At Grand Canyon Lodge, 8,300 feet.

Mail. Mailing facilities are available in the lodge center. The post office address is Grand Canyon Lodge — North Rim Rural Station, Fredonia, Arizona, 86022.

Meal Hours. The dining room is open for meals at the following hours: Breakfast, 7:00 to 9:00 a.m.; Luncheon, Noon to 2:00 p.m.; Dinner, 6:00 to 8:15 p.m.

Medical Facilities. The services of a registered nurse are available.

Telegraph-Telephone. Telegraph and Telephone service is available. Telegrams for persons at Grand Canyon Lodge should be addressed North Rim, Grand Canyon, Arizona.

Evening Entertainment. Grand Canyon Lodge contains recreation room for entertainment and dancing, sun parlor, cocktail lounge, soda fountain, curio store and office. A program is provided at 8:30 each evening in the recreation hall of the lodge. This includes a talk by the Park Naturalist on the geology, origin and history of the Grand Canyon; also musical entertainment and dancing (except Sunday). The organ is played every evening. Tables are available for those who enjoy a game of cards.

Church Services. Protestant services at the Lodge each Sunday morning 9:00 a.m., conducted by Divinity students working at lodges, or by visiting clergymen of any denomination. Catholic services at 6:45 a.m.

Please see bulletin board in lodge lobby as conditions may change the time Mass is held.

MT. CARMEL HIGHWAY

All tours leaving Zion for Grand Canyon, Bryce Canyon or Cedar Breaks use the Mt. Carmel Highway running between the entrance of Zion National Park and Mt. Carmel Junction. Six great windows cut at intervals through the wall of a one-mile tunnel afford the opportunity for "sight-seeing from a tunnel". A panorama of superb beauty is seen from these unique observation points.



Views along Zion-Mt. Carmel Highway



Sunrise Point, Queen's Garden in fore — Bryce Canyon National Park

BRYCE CANYON NATIONAL PARK

Among our National Parks, Bryce Canyon is unique in the richness and splendor of its scenery. In the usual sense it is not a canyon, but an amphitheatre or basin of horseshoe shape carved and sculptured by the erosive forces of nature on the edge of a high plateau about eighty miles east of Cedar City, Utah. Near its rim stands Bryce Canyon Lodge which offers the finest dining and lounging accommodations for the traveler.

To fully appreciate the beauties of Bryce Canyon, one should descend into the canyon either by the foot trails or on horseback. An entirely different conception of this wonder of erosion will be gained from the floor of the canyon, through the aisles and labyrinths of fantastic formations. Bryce should be seen from a western viewpoint in the morning, and from an eastern one in the afternoon. Sunset affords another breath-taking spectacle. Visitors should see both dawn and dusk transform the great amphitheatre.

Altitude. At Bryce Canyon Lodge, 8,000 feet.

Mail. Mailing facilities are available in the lodge center. The post office address is Bryce Canyon National Park Lodge, Bryce Canyon P. O., Utah, 84717.

Meal Hours. The dining room is open for meals as follows: Breakfast, 7:00 to 9:00 a.m.; Luncheon, noon to 2:00 p.m.; Dinner, 6:00 to 8:15 p.m.

Medical Facilities. Services of a registered nurse are available at lodge center.

Telegraph-Telephone. Telegraph and Telephone service is available in the lodge center.

Saddle Horse Trips. Arrangements should be made at lodge center office for saddle horses.

No horses rented without guide.

1. Personally escorted regular daily trips with competent guide as follows:

Into Canyon ($\frac{1}{2}$ day approximately 3 to 4 hours).....\$6.00

To Bryce Canyon Natural Bridge (1 day approximately 8 hours) Minimum 3 persons — per person..... 8.50

2. Saddle Horses, special trips, half day or less 6.00
Saddle Horses, special trips, per day..... 8.50

Special guides provided if available for individuals or parties on the basis of \$7.50 per guide per day. \$4.00 per guide per half day or less.

Hiking, Trail Trips. Walking trips may be enjoyed by those not caring to ride. A Government Naturalist conducts a hiking trip each morning leaving Sunset Point and following the Navajo and Comanche trails into the Canyon. Other interesting footpaths lead to all parts of the Canyon. The Rim Trails and Queens Garden trails are especially recommended.

Evening Entertainment. An entertainment program including an illustrated talk by a representative of the National Park Service on geology or other natural features of the Park is provided each evening at 8:30 in the recreation hall of the lodge center. The entertainment is concluded with dancing (except Sunday). Tables are available for those who enjoy a game of cards.

Church Services. Protestant services each Sunday at 9:00 a.m., conducted by Divinity students working at lodges, or by visiting clergymen of any denomination. Catholic services at 6:45 a.m. and 12:15 p.m.

Please see bulletin board in lodge lobby as conditions may change the time Mass is held.

CEDAR BREAKS NATIONAL MONUMENT

Cedar Breaks ranks high among all great scenic attractions, even though its fame has been overshadowed by that of some of the National Parks near by. It comprises a semicircular series of vast chasms cut into a high plateau and lies about fifty miles west of Bryce Canyon. Cedar Breaks Lodge is near the rim at an elevation of 10,400 feet, a place of wild and lofty beauty. The variety and intensity of the colors in Cedar Breaks surpass those of all others in this famed canyon country.

The attractive rustic lodge mentioned in the previous paragraph, has comfortable rest rooms for men and women but is not an overnight stop on the various tours

as outlined on pages 4 and 5. There are, however, a number of guest lodges available which afford accommodations for the traveler who may be touring this fascinating group of National Parks in more leisurely fashion. Lodging, per day, \$5.00 for one person in a room, \$7.00 per day for two persons in a room with connecting shower. Enroute between Bryce Canyon National Park and Cedar City, the buses stop here long enough for a general view of this remarkable amphitheatre of colorful erosion. Curios, refreshments and meal service available. Table d'hote meals are served at rate, \$1.50 Breakfast; \$2.00 Luncheon; \$3.50 Dinner.



A view of Colorful Cedar Breaks National Monument

OTHER POINTS OF INTEREST EN ROUTE

Kanab, Utah, elevation 4,925 feet, 105 miles from Cedar City, the nearest railroad point, is a rest stop en route to and from Grand Canyon.

Kaibab National Forest is one of the largest and perhaps the most beautiful virgin forest of ponderosa pine in the United States. Its stately pines, spruce and fir

are intermingled with copses of white-boled aspens. Groups of deer, sometimes large herds, are frequently in sight. This is the home of the elusive white-tail squirrels and the only place in America where they are found. Motor bus carries the traveler through 50 miles or more of this "Forest of Enchantment" en route to and from Grand Canyon National Park.

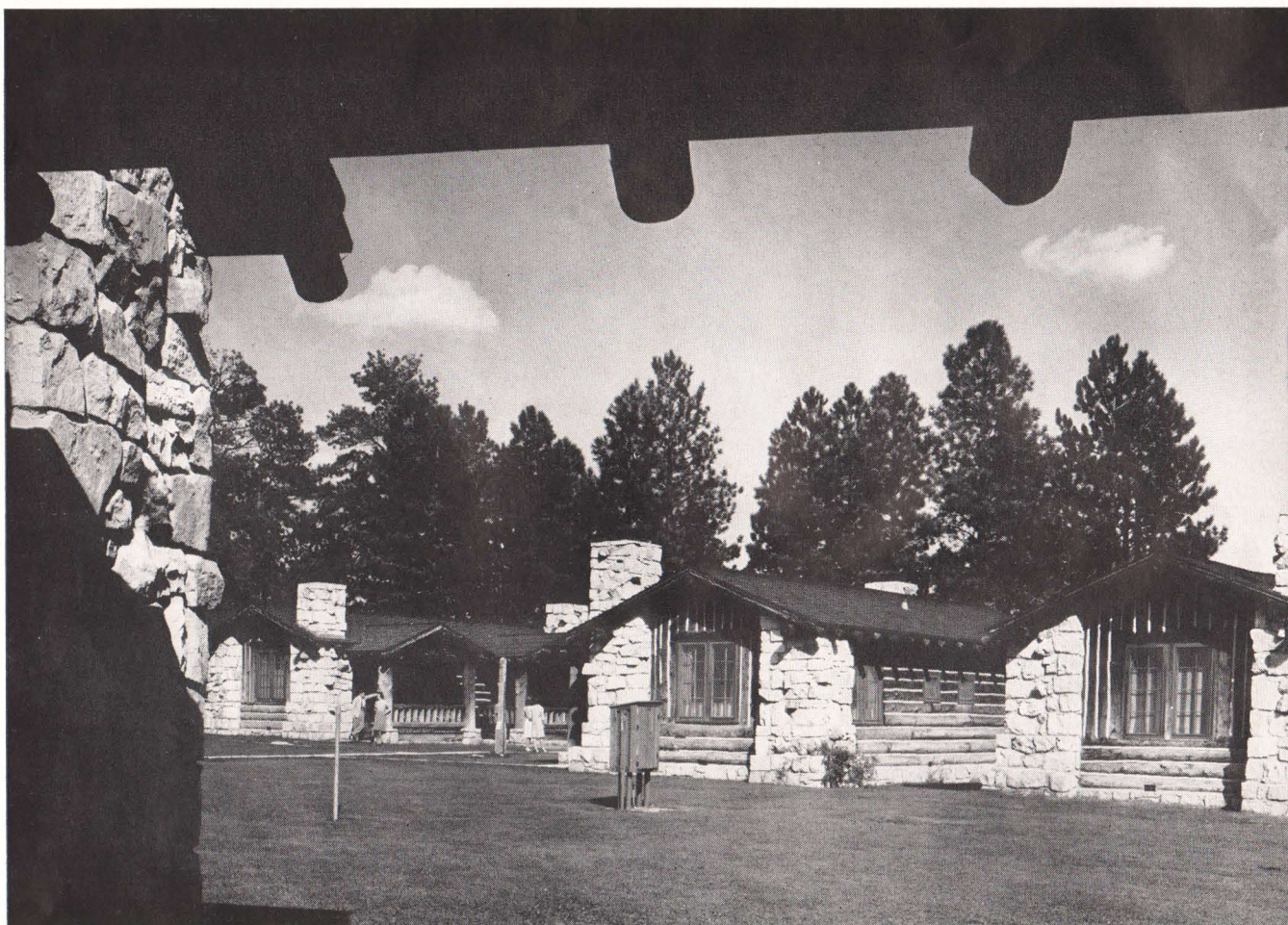

Type of De Luxe Guest Lodges at Bryce Canyon, Grand Canyon and Zion National Parks

DE LUXE GUEST LODGES

There are de luxe guest lodges (European Plan) available at each of the parks. These lodges are of two and four separate rooms, but two rooms in any lodge may be used en suite. Each room of either the two or four room lodge is tastefully furnished and has a large fireplace, private bath, toilet, double bed, lounge (which is equipped for sleeping), spacious closet and a private porch.

De luxe lodge rates — European plan: \$8.00 per day per person, one in a room; \$10.50 per day per room, two in a room; \$12.00 per day per room, three in a room. Meals as desired, Breakfast \$1.50, Luncheon \$2.00, Dinner \$3.50.

Additional charges per day for de luxe lodge accommodations at Bryce, Grand Canyon or Zion

National Parks, in place of modern standard lodge accommodations for those holding All-Expense tickets on American plan are as follows: \$4.00 per day per person, one in a room; \$1.25 per day per person, two in a room. Three persons in a room, no extra charge.

De luxe lodge accommodations should not be sold by ticket agents, but passengers holding all-expense tour tickets will pay the additional amounts indicated above upon arrival at Cedar City or at Bryce Canyon, Grand Canyon and Zion Lodges.

Children under eight years of age are allowed half rates on table d'hôte meals only. See "Children", page 3.



Type of modern Standard Guest Lodge with private shower and toilet at the Utah-Arizona National Parks

MODERN STANDARD GUEST LODGES

Modern Standard Guest Lodges are cozy, comfortable two-room cabins, and are the accommodations furnished guests who select any of the tours on pages 4 and 5. Each room is electric lighted and contains two single beds, a stove, chairs, rugs, two double windows, private shower and toilet. The two rooms are separate and private or may be used en suite.

Accommodations in modern standard guest lodges are provided on the American plan (charge made for all meal service available during occupancy of lodge), to those who hold All-Expense tickets. The American Plan rate, based on two or more persons in one room, is \$11.00 per person, per day at Bryce, Grand Canyon and Zion. Table d'hôte meals are on basis of Breakfast \$1.50,

Luncheon \$2.00, Dinner \$3.50. No charge for stopovers on automobile transportation.

There are sufficient guest lodges available at Bryce Canyon National Park, Grand Canyon National Park and Zion National Park to provide ample accommodations for not only individuals but also for tour parties. However, it is advisable to make advance reservations for large tour parties.

A limited number of lodges are also available at Cedar Breaks National Monument for those who wish to stop over-night at that point.

Children under eight years of age are allowed half rates on table d'hôte meals only. See "Children", page 3.

GENERAL INFORMATION

Charter or Special Automobile Service

Parties holding a minimum of 3 full tickets for a regularly scheduled tour from Cedar City, Utah, may charter for such tour a special private automobile upon payment of \$20.00 per day or part thereof, for the entire party, such payment being in addition to the fares paid for the tour tickets. This charge includes all published motor side trips in Bryce, Grand Canyon and Zion National Parks.

When more than six in a party, a larger passenger bus, will be provided by special arrangement at the transportation office in Cedar City.

Barber Shop. A barber shop is located in the lodge center at Grand Canyon. Experienced barber is on duty and prices are standard.

Camera Supplies. See Photographic Supplies, etc.

Clothing. Medium weight overcoats, jackets or sweaters may prove comfortable for early morning or evening riding or driving. Outing clothes, including riding breeches, slacks, stout shoes or boots and serviceable gloves will add to the comfort of those who wish to ride horseback, hike, fish or climb. Field glasses are useful and a camera desirable.

Cocktail Lounge. There is a cocktail lounge at Grand Canyon Lodge which is the only place on the route of these tours where liquor is served.

Curio Shops. A curio and souvenir shop is located in each lodge center. A good assortment of souvenirs and a selected variety of photo albums and post cards, as well as drugs, toilet articles, magazines, cigars, cigarettes, confectionery and camera supplies may be purchased at very reasonable prices. There is a soda fountain adjacent to each curio shop.

ILLUSTRATED BOOKLETS

The Union Pacific has issued a handsome booklet on the Utah-Arizona Parks region. Ticket and Travel Agents and other railroad representatives may have one or more copies for the asking. It is profusely illustrated with excellent half-tone views and many color pages, reproduced from color transparencies. The descriptive matter is concise and interesting. It carries one quickly through the region and gives a clear and accurate picture of what may be seen and done on the tour. We suggest that you get a few copies and place them in the hands of your prospective passengers to the West. Ask any Union Pacific representative for them, or write R. B. Johnson, Passenger Traffic Manager, Union Pacific Railroad, Omaha, Nebraska 68102.

Laundry. Laundry left at the Transportation Desk — Cedar City, on the inbound trip will be ready when passengers return from the Parks tour. Charges are reasonable.

Pets. Government rules and regulations do not permit dogs or cats on government lands within National Parks, unless such animals are on leash.

Photographic Supplies. A supply of film is carried at Bryce Canyon, Grand Canyon and Zion lodge centers.

Telegrams. Messages may be sent or received by telephone at Bryce Canyon, Grand Canyon (North Rim) and Zion lodge centers.

Telephone. Telephone with long distance connection is available at all lodge centers.

Time. The Utah Parks territory described in this circular lies within Mountain Time area. This is one hour earlier than Central Time, two hours earlier than Eastern Time and one hour later than Pacific Time.

ESCORTED, ALL-EXPENSE TOURS

All expense, personally escorted tours sponsored by the Union Pacific Railroad are operated each summer from Chicago and Omaha.

Tours are conducted through Zion, Bryce Canyon, Grand Canyon National Parks, Cedar Breaks National Monument and the Kaibab National Forest and include other attractions.

One series includes a two night stop and sightseeing in Salt Lake City, Utah and one night and sightseeing in Denver, Colorado. Another series, combined with Yellowstone and Grand Teton National Parks, includes a night and sightseeing in Salt Lake City, Utah.

A third series visits Reno and travels via the Tioga Pass Road for two nights and sightseeing in Yosemite, thence two nights and sightseeing in San Francisco and two nights and sightseeing in Los Angeles, plus dinner and dancing to the Lawrence Welk Orchestra at the Hollywood Palladium. After an overnight stop in Las Vegas and a dinner floor show at the Riviera Hotel, the tour includes a four day trip through the Southern Utah-Arizona Parks and overnight in Salt Lake City.

In addition to these tours of the Parks, others are operated to California, to Colorado, to the Northwest, and to the Canadian Rockies and Glacier National Park.

Ticket and travel agents will find these all-expense vacation tours convenient to sell since all arrangements are made in advance and one call usually completes the transaction.

For literature or reservations, address Wm. J. Foral, manager, Department of Tours, Union Pacific Railroad, One South LaSalle Street, Chicago, Illinois 60603, or any Union Pacific representative.



Employee Program — Grand Canyon Lodge



Typical Formation — Bryce Canyon National Park



Interior — De Luxe Guest Lodge

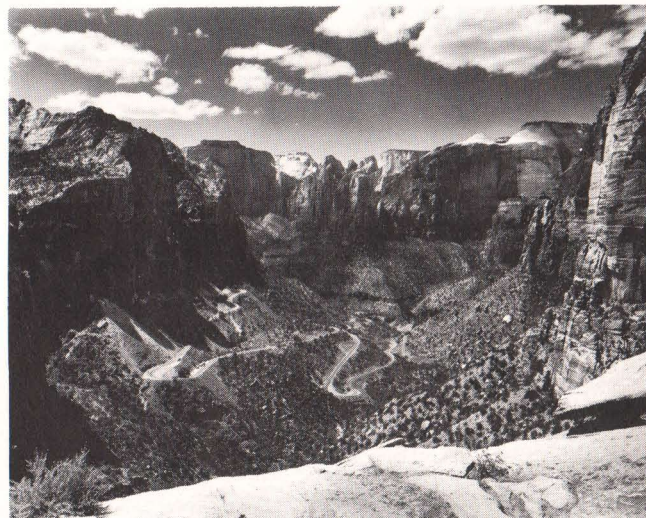

Zion National Park — Canyon Overlook



Zion National Park — Dining Room of Zion Lodge



Grand Canyon — Brigham's Butte



Is aptly descriptive of the uniquely different and scenic territory in the areas described in this circular. These National Parks and other nearby tourist attractions may be visited independently or may be included at small additional cost, in a tour of the vast Western country served by the Union Pacific. Let your patrons know what you have to offer in the way of Union Pacific fares and service.