

SUMMER TOURS

FOR RATES AND RESERVATIONS
CONSULT
THE CHICAGO DAILY NEWS, U.
TRAVEL BUREAU

YELLOWSTONE

ZION

BRYCE CANYON

GRAND CANYON

CALIFORNIA

PACIFIC NORTHWEST

COLORADO

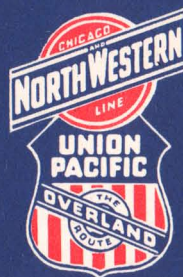

CHICAGO AND NORTH WESTERN · UNION PACIFIC

The Proof of the Pudding -

"REALIZATION WAS GREATER THAN EXPECTATION"—A. B.

"WITHOUT AN ESCORTED TOUR NO ONE COULD EVER HOPE TO SEE SO MUCH IN SO SHORT A TIME"—C. T. M.

"MORE VALUE PER MILE AND PER MINUTE ON TOUR"—L. H. N.

"I WOULD RECOMMEND THE TOUR TO THE MOST DISCRIMINATING"—M. L. D.

"IT WAS THE BEST PART OF MY HOLIDAY"—W. N.

"HAVE NEVER GOTTEN SO MUCH VALUE FOR THE MONEY SPENT"—H. L. S.

"WILL NEVER USE CAR FOR A LONG TRIP WHEN CAN SECURE RAIL ACCOMMODATIONS SO REASONABLY"—H. A. H.

"GOT MY MONEY'S WORTH"—N. E. J.

"USING TOUR, INSTEAD OF DRIVING MY OWN AUTO, GAVE ME THE FIRST REAL VACATION I EVER HAD"—D. S. W.

"IDEAL FOR A PERSON TRAVELING ALONE"—G. D.

"IT WAS MY FOURTH ESCORTED TOUR WITH C.&N.W.—U.P."—A. F. C.



These excerpts are from unsolicited letters received from tour members last season.

Season 1940

Vacation Days

June

SUN.	MON.	TUES.	WED.	THURS.	FRI.	SAT.
						1
2	3	4	5	6	7	8
9	10	11	12	13	14	15
16	17	18	19	20	21	22
23 30	24	25	26	27	28	29

July

SUN.	MON.	TUES.	WED.	THURS.	FRI.	SAT.
	1	2	3	4	5	6
7	8	9	10	11	12	13
14	15	16	17	18	19	20
21	22	23	24	25	26	27
28	29	30	31			

August

SUN.	MON.	TUES.	WED.	THURS.	FRI.	SAT.
				1	2	3
4	5	6	7	8	9	10
11	12	13	14	15	16	17
18	19	20	21	22	23	24
25	26	27	28	29	30	31

September

SUN.	MON.	TUES.	WED.	THURS.	FRI.	SAT.
1	2	3	4	5	6	7
8	9	10	11	12	13	14
15	16	17	18	19	20	21
22	23	24	25	26	27	28
29	30					

Our 41st Year

IN THIS BOOK

Tours leave Chicago Saturdays, Sundays and Wednesdays

	Page
Rocky Mountain National Park—Denver-Colorado Springs —Tour RM—8 Days.....	57
Yellowstone-Salt Lake City—Tour SY—7 Days.....	9
Yellowstone-Salt Lake City—Tour Y—8 Days.....	12
Yellowstone-Salt Lake City-Royal Gorge-Colorado Springs- Denver—Tour YRG—10 Days.....	15
Yellowstone-Salt Lake City-Royal Gorge-Colorado Springs- Denver—Tour S-YRG—11 Days.....	19
Yellowstone-Zion-Grand Canyon-Bryce Canyon National Parks-Salt Lake City—Tour YZ—14 Days....	33
Zion-Bryce Canyon-Grand Canyon National Parks-Cedar Breaks-Salt Lake City—Tour Z—8 Days.....	26
Zion-Bryce Canyon-Grand Canyon National Parks-Cedar Breaks-Salt Lake City—Tour SZ—11 Days....	29
Pacific Northwest-California-Golden Gate International Exposition—Tour NC—13 Days.....	37
Yellowstone-California-Golden Gate International Expositi- on—Tour SYNC—13 Days.....	41
California-Golden Gate International Exposition-Los An- geles-San Diego—Tour BC—13 Days.....	43
California-Old Mexico-Yosemite National Park-Golden Gate International Exposition—Tour C—14 Days....	47
Zion-Bryce Canyon-Grand Canyon-Yosemite National Parks- Cedar Breaks-California—Tour SZC—20 Days	52
Pacific Northwest-Mt. Rainier-Canadian Rockies-Banff-Lake Louise—Tour PNW—13 Days.....	53
Alaska-Pacific Northwest-Mt. Rainier-The Canadian Rockies Tour AA—27 Days—Tour AC—19 Days....	56

MISCELLANEOUS

Air-Conditioned Trains for All Tours.....	61
Church Services.....	61
General Information.....	61
Introduction.....	3-4
Mail and Telegrams.....	61
Map—Showing Routes of Tours.....	63
Map—Southern Utah Parks.....	22
Map—Yellowstone National Park.....	8
Reservation Coupon.....	64
Salt Lake City (Descriptive).....	7
Ticket and Information Offices.....	64-65
Yellowstone National Park (Descriptive).....	5
Zion-Bryce-Grand Canyon National Parks (Descriptive)...	23

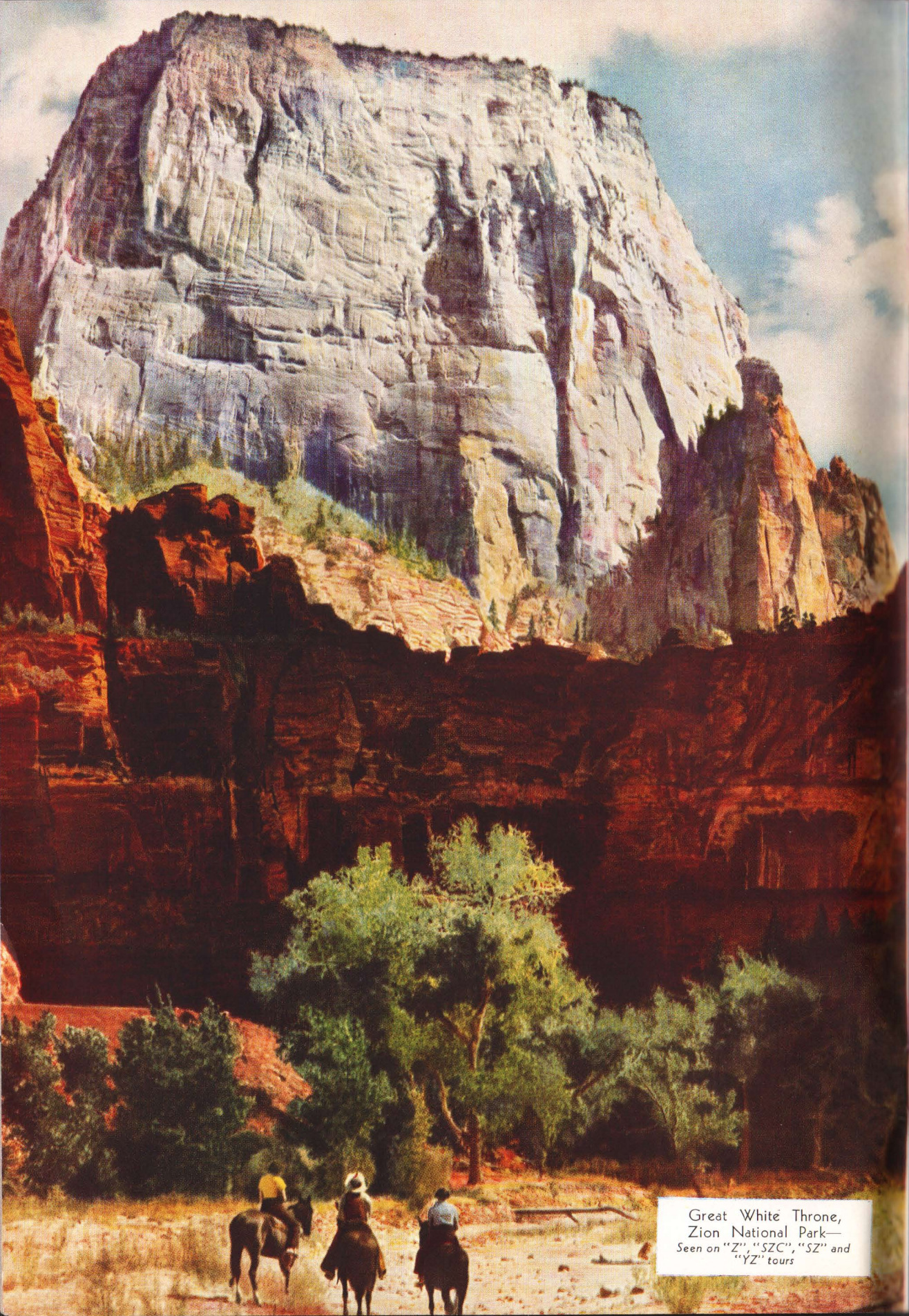

Great White Throne,
Zion National Park—
Seen on "Z", "SZC", "SZ" and
"YZ" tours



WHEN OLD SOL, after wintering south of the equator, travels northward and spreads his revivifying rays over city and country, the picturesque regions of the West seem, with one accord, to respond eagerly to his magic promptings.

Colorado's mountains, lakes and forests don their summer raiment. Zion, Bryce and Grand Canyon National Parks freshen up their eerie carvings with all the colors of the spectrum. Yellowstone, famous for its superb showmanship, again lives up to its promise to put on a bill that for natural wonders and beauty can't be excelled. The Pacific Northwest again becomes an empire of verdant green. And California, smilingly hospitable, adds an extra feature to its assortment of attractions—the San Francisco World's Fair on man-made Treasure Island.

What an opportunity is yours to visit these vacation wonderlands this summer! As a guest on a Chicago and North Western-Union Pacific Escorted, All-Expense Tour, all you do is pack a bag and go. There are no travel details to look after—no berth or hotel accommodations to concern you—no sightseeing trips to arrange. These are things for which your tour escort is wholly responsible. Your part in the program is simply this: To relax and enjoy every precious moment.

An ideal vacation arrangement, isn't it?

And it's one that happily provides all the elements of a really

Yosemite Falls,
Yosemite National Park—
Seen on "C" and "SZC" tours

successful vacation. For in visiting out-of-the-ordinary places you escape humdrum; in traveling with congenial companions you are assured of a good time; in experiencing sightseeing thrills that cannot be duplicated anywhere else in the world, you have memories that will last a lifetime. And added to all this are such material comforts as modern, air-conditioned trains; comfortable sleeping cars; the best hotel accommodations; dining car and hotel meals that are deliciously good—all topped off with sightseeing trips planned to show you every worth while scenic treasure!

The cost is low, too. Back of every tour is the buying power of two of America's great railroads. While they would not entertain for a moment the thought of producing tours designed only to sell at a price, their background of 40 years of successful tour operation has given them an experience that is reflected in the cost of every item—hotel accommodations, meals, sightseeing trips, etc. And one price covers everything—there are no "extras" ex-

cept, of course, tips for personal service. You even receive a refund on dining car meals if you have not used the full value of the meal coupon! This refund arrangement also applies on many hotel meals.

So go West this summer—the tour way. Follow the historic Overland Route or the old Oregon Trail, blazed by doughty pioneers, to Western Wonderlands. It will prove a rare treat and a glorious adventure. The hospitality of the West will delight you—its scenic charms amaze. Cares will drop like leaves in the autumn, for in the untrammelled West it seems as though even the rugged peaks were designed to protect against the inroads of worry and its attendant ills. A new philosophy will come to you—a finer appreciation of life, a re-kindled interest in the sublimity of nature, a kindlier feeling toward humankind.

On the following pages the Department of Tours gives a day-by-day story of each of its offerings. Any one of them represents a golden opportunity to enjoy a vacation that will satisfy in every particular.

THESE ADVANTAGES ARE YOURS ON A CHICAGO & NORTH WESTERN-UNION PACIFIC TOUR

The vast buying power of two great railroads, resulting in real economies—your vacation dollar buys more. Forty consecutive years of successful tour operation—you benefit by this experience.

Completely air-conditioned trains—you enjoy the cool comfort and cleanliness of air-conditioned Pullman Sleeping cars, Club-Lounge or Observation cars, Dining cars.

Tours are truly all-expense—even on "days of rest" meals are included.

Coupons are provided for all Dining car meals, with liberal values. Cash refund is made at time of service when meal check is less than the value of the meal coupon.

The finest of hotels are used and accommodations are secured long in advance.

An experienced escort looks after all travel details.

Join a Chicago & North Western-Union Pacific Tour and Save both Time and Money!

You enjoy Air-Conditioned Comfort



Yellowstone

NATIONAL PARK

THIS summer Yellowstone will solve the vacation problems of many. And it's not to be wondered at. In Yellowstone there is more to see—more different sorts of things—more strange and curious things—more scope, more variety than in any other of our National Parks.

Yellowstone is vast, wild, unspoiled. It has lofty peaks, immense lakes, majestic rivers, wild flowers in profusion. It has forests, living and fossil—it has glaciers at its borders—and, in addition, the matchless canyon and the amazing geysers. Truly, it is Nature's Curiosity Shop—boiling springs, mud-volcanoes, multi-colored canyons, waterfalls; and as for geysers, there are more here than in all the rest of the world together. And no other place holds within its borders such numbers of so many different species of native American big game.

In Yellowstone you travel and live in perfect comfort. You can photograph a friendly bear in its native habitat and eat a course dinner within the same hour—see buffalo, moose, elk and deer from the comfortable seat of a touring car—view geysers, the canyon, lofty mountains and flashing mountain lakes and streams, yet sleep in a bed as good as the one you left at home. There is no discomfort—no danger, no weariness to mar your pleasure. You cannot help but enjoy your Yellowstone days.

Nor are the pleasures of Yellowstone restricted to daylight hours. Evening entertainment is varied and enjoyable. You may dance to the siren strains of an enchanting orchestra—find fun and diversion around the campfire—and for something instructive as well as entertaining, there's the nightly talk by the Park Ranger-Naturalist. And most everyone goes out to see the bears at their evening meal—they're a whole show in themselves.

When you see Yellowstone you will naturally want to see it all. And you can. All of our Yellowstone tours enter the park at West Yellowstone, conveniently situated at the park boundary. Each makes a complete circle tour of the park (see map on page 8), visiting all the innumerable show places in the sequence of their importance. Indeed, with one of our tours you will find that you see *all* of Yellowstone.

The approach to this most famous of all our National parks is superbly scenic. The air conditioned car you boarded at Chicago approaches the park over a line the Union Pacific built with the major aim of giving you quick access to Yellowstone's fascinations. Your vacation dreams need brook no delay.

After leaving Pocatello, Idaho, you swing northward through fertile, irrigated farmlands and



Old Faithful in Action
Yellowstone National Park

HAYNES NATURAL COLOR PHOTOGRAPH



Through Warm River Canyon
en route to Yellowstone

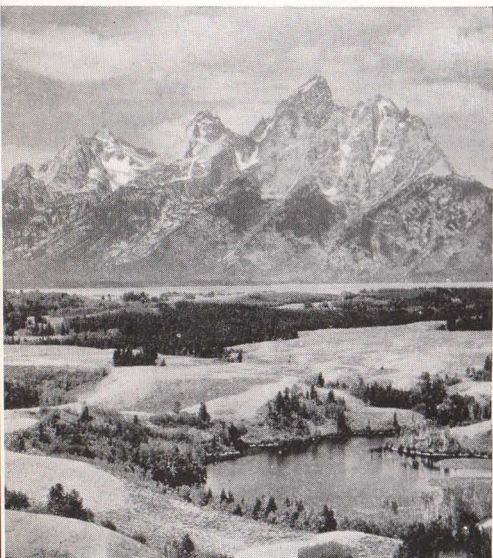

You see the Mighty Tetons

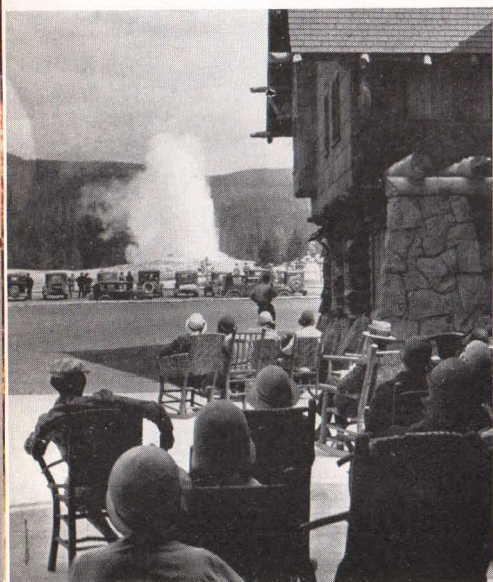

Watching Old Faithful from the Inn's veranda

orchards to Idaho Falls. From there you come gradually into the heavily forested mountainous region to the north. As you near Yellowstone, you rise rapidly . . . more than 2000 feet between Pocatello and West Yellowstone . . . for Yellowstone is a great plateau ringed with mountains and is literally "on top of the world," as the Continental Divide cuts across the Park.

You travel up the winding and picturesque valley of the Snake River, catching glimpses of many memorable snapshots from the amazing camera of Nature . . . the narrow basalt channel of the Snake River . . . Caribou Peak . . . Three Buttes. At Ashton an oil burning locomotive replaces coal, for you are now entering the stately Targhee National Forest with its miles and miles of beautiful pines, which must be guarded against stray sparks.

You view the mighty Teton Mountains. It's a thrill you'll long remember . . . rugged Alp-like peaks silhouetted against the eastern horizon, their snowy crests visible from afar. It has been said, "The Tetons look more like you would expect mountains to really look than any other range in America."

Presently you come to Rea's Pass on the crest of the Continental Divide, and it is only a short distance from there to West Yellowstone, the Park's most popular gateway. It is used by more visitors annually than any other entrance because of the splendid transportation over this route and the fine scenic approach. Then, too, it is the nearest to the geyser basins . . . a Yellowstone feature everyone is eager to see first of all.

At West Yellowstone you make a convenient change from train to automobile. There is no delay. You enter the park immediately and are on your way through the Madison Canyon to "Geyser Land." It is a leisurely trip and rightly so—there's much to see and you simply must see it all . . . Old Faithful Geyser, Castle Geyser, Grand, Beehive, Riverside and many others. You marvel at it all—gaze in wonderment at the freaks that Nature has produced—never tire of searching for new thrills, which you are always sure to find.

After seeing all the sights around Old Faithful you again board the automobile for an interesting ride past Shoshone Lake, crossing the Continental Divide twice within an hour, and to beautiful Yellowstone Lake, 7,760 feet above sea level, the largest lake in America at such a height. Here you stop for close-ups of Fishing Cone and the ceaselessly boiling "paint pots"; then on to the Grand Canyon of the Yellowstone, pausing en route at weird Mud Volcano and Dragon's Mouth Spring. At Artist's Point you catch your first glimpse of the Canyon and Falls.

For grandeur, majesty and color no single spectacle in Yellowstone compares with the Grand Canyon. Were there no geysers this alone would be reason enough for visiting this unique region. Cut 1200 feet through a forested plateau, its precipitous sides are carved and fretted in a thousand curious formations, and the whole is streaked and spotted

in every shade from deepest orange to faintest lemon; from deepest crimson to softest pink; from black through grays and pearls to glistening white. Toward the southern end magnificent Great Falls, twice the height of Niagara, rushes seemingly out of the pine-clad hills and pours downward to be lost in green. Viewed from either Inspiration Point or Artist Point it is indeed a matchless spectacle. Rudyard Kipling, who saw the Canyon and Falls in 1899, wrote with a master's lyric touch of its depth and color—"All I can say is that without warning or preparation I looked into a gulf more than a thousand feet deep, with eagles and fish hawks circling far below. And the sides of the gulf were one wild welter of color—crimson, emerald, cobalt, ochre, amber, honey splashed with port wine, snow-white, vermillion, lemon and silver gray in wide washes. The sides did not fall sheer, but were graven by time and water and air into monstrous heads of kings, dead chiefs—men and women of old time. So far below that no sound reached us, the Yellowstone River ran, a finger-wide strip of jade green. The sunlight took those wondrous walls and gave fresh hues to those that Nature had already laid there. Evening crept through the pines that shadowed us, but the full glory of the day flamed in that canyon."

Your last day's trip in the park is most interesting. First along the canyon. Then past Point Lookout, Grand View, and up through Dunraven Pass to Tower Falls, the most graceful cataract in the park. Just beyond, in Tower Canyon, you see the slender, tower-like rock formation known as The Needles. Tucked among them is one gigantic pinnacle, The Needle, nearly 300 feet high and the largest formation of this type extant. Near here also is an impressive cliff of columnar basalt known as the Overhanging Cliff. Many interesting sights are seen on this road, including Elk Creek, Blacktail Creek, Beaver Dam and House, Wraith Falls and Undine Falls. Mt. Everts, Bunsen Peak and Electric Peak, the highest in the Park, come into view, and a quick shift of the dazzling scenery brings you to Mammoth Hot Springs. Before luncheon there is a trip with the ranger-naturalist over the trails to see all of the beautiful terraces in their varied tints and hues. The afternoon drive is packed with weird sights—Hoodoos, Apollinaris Spring, Obsidian Cliff, Roaring Mountain, Norris Geyser Basin, the earth's thinnest crust, Chocolate Pots and Gibbon Falls.

When you have seen it all with your own eyes you will know that you have been as near to Nature's secret laboratories as it is possible for any human to get!

Salt Lake City, Utah

Salt Lake City, the capital of Utah and of the Inter-Mountain empire, has much to offer the vacationist beyond its early Mormon associations and its great salt sea. Nestling in the curve of a huge crescent formed by the canyon-divided



Yellowstone's woodchucks are friendly



The bears are a "show" in themselves



The pinnacles of Tower Canyon

peaks of the Wasatch Mountains, and with the great lake in its front yard, it is aptly termed, "The most entrancingly beautiful city in America."

As its beauty appeals to the esthetic part of your nature, so do Salt Lake City's resorts and places of amusement appeal to your desire for wholesome diversion. Saltair, the only bathing beach of its kind on the western hemisphere, is one of these. Your experience here is little short of phenomenal. If you wish, don a bathing suit and step into the water—then feel yourself literally lifted off your feet! Sink? You can't! The water, a solution of 25 per cent salt, buoys you up as though you were a feather!

Nearly every visitor to Salt Lake City gives his attention first to Temple Square. On this far-famed ten-acre plot has been built the Temple, Tabernacle, Museum and other buildings of the Latter Day Saints (Mormon) Church. The marvelous acoustic properties of the huge, dome-roofed Tabernacle, which was constructed without the use of nails, and the mellow-toned pipe organ which it houses, are among the world's wonders. The tour parties visit Temple Square and the Tabernacle for the organ recital as a special courtesy of the Mormon Church.

More people enter the Park at West Yellowstone than any other gateway—it is right on the Park boundary—"the scenery begins at once."



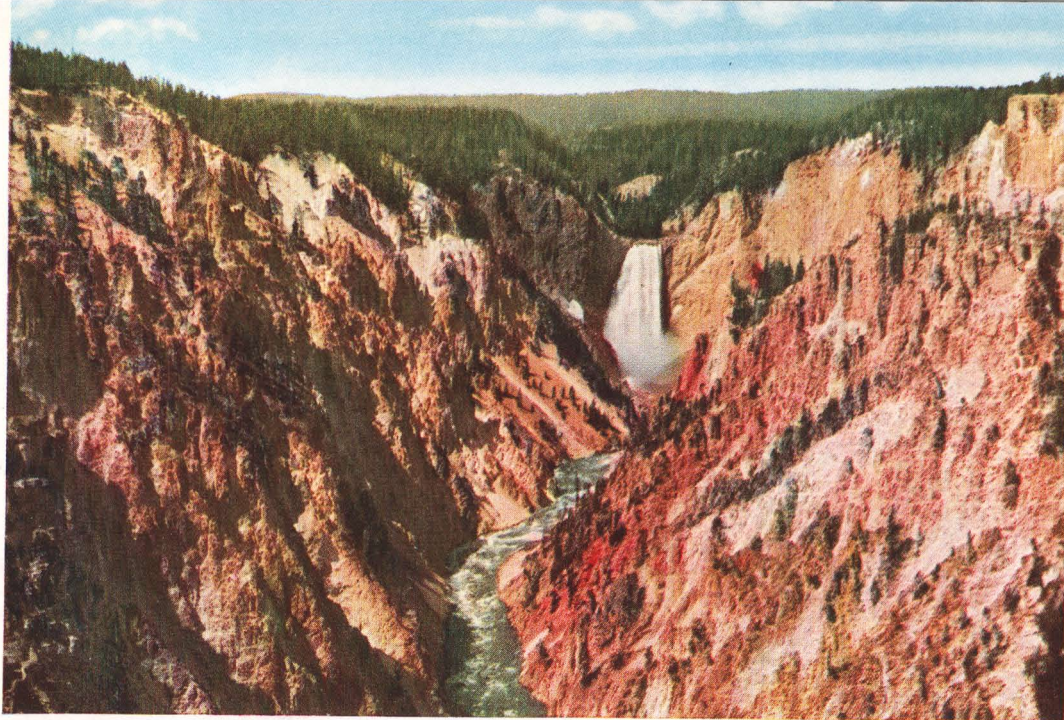

HAYNES NATURAL COLOR PHOTOGRAPH

Yellowstone's great and colorful Grand Canyon

Yellowstone National Park

Salt Lake City

TOUR "S-Y" \$115.91

7 Days ALL-EXPENSE

Leaving Chicago on Sundays

This summer some of our patrons will wish to be away from business or home for only a week. To them we say frankly, "Join an 'S-Y' Tour and see Yellowstone."

The "S-Y" Tour will leave Chicago on Sundays; and not only permits you to see *all* of Yellowstone National Park—Geyserland, Canyon, Falls, Mammoth Hot Springs and Terraces—but also provides a full day of sightseeing in Salt Lake City, fascinating capital of Utah, with its historic Mormon shrines.

The map on the opposite page tells the story of this outstanding vacation tour. Observe how completely you circle America's most popular of all national parks. Nothing of importance is omitted.

Frankly, there is no easier way to "do" Yellowstone, and certainly no other way that so ideally combines *completeness* with *real economy*. Then, too, you travel in luxurious comfort . . . your train is air-conditioned . . . accommodations are first-class . . . meals so delicious that even lagging appetites respond . . . and your sight seeing automobiles are roomy and easy riding.

Seems worth while, doesn't it? *It is!* The day-by-day story on the following pages is a foretaste of its amazing value.

They say

I am very enthusiastic about the "SY" tour that I have just completed. I never saw anything better managed. There was never any confusion; never any "herding." We had the best of rooms, food and service with no effort on our part and with the least display on the part of the escorts.
H.M., Stevens Point, Wis.

Day by Day Story of "S-Y" Tours

Sunday It's high noon, and shortly after 1:00 p.m. you leave the Chicago and North Western's Chicago Passenger Station on a modern, air-conditioned Overland Route train. The daylight ride across Illinois is both interesting and restful . . . then through Iowa, and into Omaha at midnight.

Monday During the night you have crossed Nebraska's grain fields . . . Julesburg, Colorado, at 7:00 a.m. . . . into western Nebraska again . . . then a daylight ride over Wyoming's plains . . . Cheyenne, the capital of the state, in mid-morning . . . Laramie, site of the state university . . . Rawlins in mid-afternoon . . . Green River . . . Pocatello. Names to conjure with! Not so many years ago this was hostile Indian country and intrepid pioneers were slowly pushing westward . . . today you cross it swiftly, safely and comfortably, by train. All meals are served in the dining car, and how delicious they are!

Tuesday You arrive West Yellowstone at 7:30 a.m. A hearty breakfast in the Union Pacific Dining Room . . . then into waiting automobiles and away through the clear, bracing morning air. Your destination is Old Faithful Inn, but en route you pause at Riverside, Grotto and Giant Geysers; at Fountain Paint Pots—in reality molten clay; at Morning Glory Pool—so named because of its delicately tinted, flower-like cone. Here, too, is Firehole Lake, and as you peer intently into it you can readily imagine that beneath its waters are blue flames jetting from some underground furnace.

Luncheon at Old Faithful Inn. You are now in the geyser basin, so all afternoon is open for exciting exploration—a rare opportunity to see with your own eyes these hissing, steaming freaks of nature as they go into action. Old Faithful Geyser is only a step from the Inn. Even your after-dinner hours are "dated," if you like—dancing, entertainment, talks by the Park Ranger-Naturalist.

Wednesday A day of rare sightseeing adventure. You're headed for Canyon Hotel, but many are the fascinating sights and thrills you'll experience en route: Kepler Cascades . . . across the Continental Divide at Isa Lake, whose waters flow into the Atlantic and the Pacific . . . sparkling Yellowstone Lake, largest body of water in America at this altitude . . . Fishing Cone and Thumb Paint Pots. Stops are made for leisurely inspection of the more interesting sights. Then Mud Geyser . . . Dragon's Mouth Spring . . . Artist's Point, where you get your first awe-inspiring glimpse of Yellowstone's famous Grand Canyon and Great Falls.

Lunch at Canyon Hotel. The afternoon is set aside for more intimate close-ups of the Canyon. No other spectacle in Yellowstone compares with it for majesty and color. You see it from many vantage points, afoot or in the saddle. If you're fond of hiking you can follow trails along the Canyon rim to Inspiration Point, with many a glorious view as your reward; and there are stairs that will take you to the very brink of the Falls. After dinner diversified diversion . . . there's the bears feeding ground for the early evening, and later music and dancing at the hotel. A moonlight stroll is anything but commonplace at Canyon—the stars are brilliant and seemingly so near one can almost reach up and pluck them from the firmament.

Thursday Another day of Yellowstone thrills. After breakfast into waiting automobiles and over Dunraven Pass to Tower Falls with its numerous towers and pinnacles. Just beyond is The Needle, its slender shaft extending nearly three hundred feet high, the longest formation of this kind known. Your destination is Mammoth Hot Springs and en route are many interesting sights . . . Wraith Falls and Undine Falls . . . Mt. Everts and Bunsen Peak . . . Electric Peak, highest in the Park. A tour of the color-splashed, vari-tinted terraces precedes luncheon at Mammoth Hot Springs. Early afternoon and you are again on your way, and again you feast your eyes upon Yellowstone's eerie formations . . . Obsidian

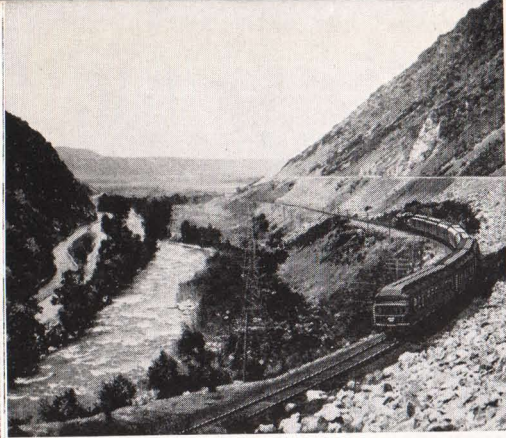

Picturesque Weber Canyon



Old Faithful stages an hourly performance for Yellowstone Visitors.



Hotel Utah, Your Salt Lake City Headquarters

Cliff, Roaring Mountain, Norris Geyser Basin, Gibbon Falls. West Yellowstone in time for dinner. During the evening you board your train for Salt Lake City.

Friday Utah's capital and home of the Mormons—Salt Lake City. You transfer to the Hotel Utah for breakfast, then away for an all-morning sight-seeing trip, terminating at noon for the organ recital in the Tabernacle. Out to Saltair Beach in the afternoon. Go for a dip if you like—enjoy the sensation of bathing in water that buoys you up like a feather—where you could not sink even though you tried. Board train again for a 6:35 departure. Every comfort of modern travel is yours.

Saturday-Sunday Homeward bound! You traverse Wyoming, even today strongly reminiscent of the days when colorful cattle barons ruled the land; then across Nebraska, where fields of grain nod in the sunlight. In the evening Omaha . . . Sunday morning Chicago. Superb comfort has been yours every mile of the journey; delightful companionship every hour of the trip; scenic thrills everywhere you went. While your Yellowstone vacation has come to an end, you'll say it was one of the finest vacations you ever had . . . and probably the most economical.

"S-Y" Circle Tours Leave Chicago as Follows:

TOUR	TOUR	TOUR
S-Y-1.....Sun., June 30	S-Y-4.....Sun., July 21	S-Y-6.....Sun., Aug. 4
S-Y-2.....Sun., July 7	S-Y-5.....Sun., July 28	S-Y-7.....Sun., Aug. 11
S-Y-3.....Sun., July 14		S-Y-8.....Sun., Aug. 18

Detailed Schedule

Lv. Chicago, Ill.	1:00 p.m.	Sun.	C. & N. W. Ry.
Ar. Omaha, Neb.	10:12 p.m.	Sun.	C. & N. W. Ry.
Lv. Omaha, Neb.	11:15 p.m.	Sun.	Un. Pac. R.R.
Lv. Laramie, Wyo.	1:05 p.m.	Mon.	Un. Pac. R.R.
Lv. Pocatello, Idaho.	1:30 a.m.	Tue.	Un. Pac. R.R.
Ar. West Yellowstone, Mont.	7:30 a.m.	Tue.	Un. Pac. R.R.

Three-Day Automobile Tour of Yellowstone National Park

Lv. West Yellowstone, Mont.	9:30 a.m.	Tue.	Automobile
Stopping at Fountain Paint Pots and Great Fountain Geyser.			
Ar. Old Faithful.	11:56 a.m.	Tue.	Automobile
Headquarters—Old Faithful Inn.			
Lv. Old Faithful.	8:15 a.m.	Wed.	Automobile
Stopping at Thumb Paint Pots, Fishing Cone, Mud Geyser and Artist Point.			
Ar. Grand Canyon.	11:55 a.m.	Wed.	Automobile
Headquarters—Canyon Hotel.			
Lv. Grand Canyon.	9:45 a.m.	Thu.	Automobile
Via Dunraven Pass stopping at Tower Falls and a tour of the Terraces.			
Ar. Mammoth Hot Springs.	12:31 p.m.	Thu.	Automobile
Lv. Mammoth Hot Springs.	2:30 p.m.	Thu.	Automobile
Via Obsidian Cliff and a stop at Norris Geyser Basin.			
Ar. West Yellowstone, Mont.	5:08 p.m.	Thu.	Automobile
Lv. West Yellowstone, Mont.	7:15 p.m.	Thu.	Un. Pac. R.R.
Ar. Salt Lake City, Utah.	7:00 a.m.	Fri.	Un. Pac. R.R.
Headquarters—Hotel Utah			
City sightseeing trip in morning terminating at Temple Grounds. Noon organ recital at Mormon Tabernacle. Trip to Saltair Beach by automobile in afternoon.			
Lv. Salt Lake City, Utah.	6:35 p.m.	Fri.	Un. Pac. R.R.
Ar. Cheyenne, Wyo.	7:30 a.m.	Sat.	Un. Pac. R.R.
Ar. Omaha, Neb.	7:40 p.m.	Sat.	Un. Pac. R.R.
Lv. Omaha, Neb.	8:10 p.m.	Sat.	C. & N. W. Ry.
Ar. Chicago, Ill.	8:30 a.m.	Sun.	C. & N. W. Ry.



Tower Falls in Yellowstone National Park, with a drop of 132 feet, is one of the outstanding beauties of the Nation's oldest national playground.

Cost of Complete "S-Y" Circle Tour Including All Meals

FROM CHICAGO, RETURNING TO CHICAGO (On Completely Air-Conditioned Trains)	With Rail Ticket	Without Rail Ticket
Two persons occupying lower berth, each person.	\$115.91	\$66.61
One person occupying lower berth.	126.28	76.98
One person occupying upper berth.	121.33	72.03
Two persons occupying drawing room, each person.	141.93	92.63
Three persons occupying drawing room, each person.	129.80	80.50

The above rates, shown with and without railroad fare of \$49.30 from Chicago, are based on "Hotel Way" through Yellowstone. For rates from other points (east of Chicago) add rail fare from home station to amount shown "Without Rail Ticket." Rates for children under 12 years of age on application.

Make your reservations through any representative listed on pages 64 or 65.



Yellowstone's Hot Springs—splashed with pastels

NATURAL COLOR PHOTOGRAPH

Yellowstone National Park

Salt Lake City

TOUR "Y" \$120.91

8 Days ALL-EXPENSE

Leaving Chicago on Saturdays and Wednesdays

Yellowstone!—Who has not thrilled at the thought of seeing this most famous of our national parks? Here Nature outdoes herself and with a lavish hand places before her guests the choicest of her many wonders—geysers that hiss and steam; towering waterfalls; canyons of striking hue and color; hot springs; mud volcanoes; paint pots that bubble and gurgle; and, within the boundaries of the park, an amazing variety of wild life, including buffalo, elk, deer, moose, mountain sheep and the always inquisitive, ever laugh-provoking bears.

Fortunately, this summer you can see all of Yellowstone within the span of a week's vacation; besides, include beautiful Salt Lake City, home of the Mormons, for a full day of interesting sightseeing.

They say

This was my first conducted tour and the longest distance traveled. It was amazing how much territory was covered in so short a time and for the price paid. Nothing but the very best was included in this tour. Surely the tour way is not only the care-free, low cost way, but the **ONLY WAY**.
C.A.H., Randolph, N.Y.

Our "Y" Tour was designed for those who have but a short time at their disposal. It is a bargain in every sense of the word, for, although the cost is low, there isn't a worthwhile feature either in Yellowstone or Salt Lake City that you do not see. And remember, this is an escorted, all-expense tour—you have no cares or responsibilities. Instead, every moment of your vacation is devoted to pleasure. For you have a front row seat at *Nature's Most Stupendous Production*.

Interested? Then turn the page and read the day-by-day story of the tour.

Day by Day Story of "Y" Tours

Saturday or Wednesday With every detail cared for by a staff of travel experts who attend you at the Chicago & North Western's Chicago Passenger Station, you leave on one of the Overland Route's completely air-conditioned trains. You travel across agricultural Illinois and Iowa, pausing next morning at Omaha where your train begins its swift flight over the Union Pacific's boulevard of steel, direct to Yellowstone. You will enjoy the roomy observation car.

Sunday or Thursday Across Nebraska's grain fields and into Wyoming—Cheyenne, the famous Sherman Hill, Laramie, then Creston where you cross the continental divide. Your dining car meals, an important part of any transcontinental rail trip, will be a source of particular joy.

Monday or Friday You arrive at West Yellowstone, Mont., in the afternoon after traversing a mountainous region whose ever-changing series of panoramas is unequaled. In succession stately Targhee Forest—Rea's Pass—Warm River Canyon . . . then West Yellowstone and a new world of wonders.

The comfortable automobiles, which carry you to Old Faithful Inn for your first overnight stop, pause en route at Riverside, Grotto and Giant Geysers, Fountain Paint Pots—in reality molten clay, Morning Glory Pool—so named because of its flowerlike, delicately tinted cone, and other interesting formations. Peer deeply into Firehole Lake and you can readily imagine that underneath the water are blue flames, jetting from some underground furnace.

In the evening dance to the strains of a melodious orchestra—enjoy the entertainment around the campfire—or just rest and watch Old Faithful go through its performance with a giant searchlight playing on it—a truly unforgettable scene.

Tuesday or Saturday Old Faithful, just a step from the inn is the favorite among the geysers because of its regularity. You have all morning to explore this "weirdest spot in the universe," either conducted by your escort or a ranger of the National Park Service; or you may "go-as-you-please." You will see other unusual sights—such oddities as Black Sand Pool, a hot springs described by its own name. Sapphire Pool, as blue as the gem for which it is named.

After lunch you leave Old Faithful Inn and motor across the Continental Divide. Incidentally, crossing the Divide is a memorable event for here the waters divide, on one side flowing toward the Atlantic, on the other toward the Pacific. Your destination is Grand Canyon, but en route many are the amazing spectacles that greet your eyes. You stop at Kepler Cascades, then on to Yellowstone Lake, pausing on the shores of this mountain-girded body of water—the largest at this altitude—to see Fishing Cone, Thumb Paint Pots and other interesting formations. Late afternoon you arrive at Grand Canyon Hotel.

Wednesday or Sunday The Grand Canyon of the Yellowstone! Words fail you as you view this mighty cataract of water coursing ceaselessly and thunderously down its precipitous incline. Naturally, you will wish to view it from many vantage points—afloat, in the saddle, by automobile—and you catch your breath at each new view. More than twice the height of Niagara, Yellowstone Falls is a world spectacle in its own right. All day is yours at the Canyon to go where you please, do what you will. Dancing, bridge, entertainment galore enliven the evening hours.

Thursday or Monday A fascinating motor trip is made over spectacular Dunraven Pass. You stop at Tower Falls, well named because of the numerous towers and pinnacles. Nearby is the lower end of the Grand Canyon of the Yellowstone, with its perpendicular cliffs more than five hundred feet high. Fine views of Electric Peak, Mount Everts and Bunsen Peak are seen before arriving at Mammoth Hot Springs. The morning trip is doubly interesting as it is through the most densely forested section of the park. Even though the forest growth covers fully eighty percent of the park area, the most beautiful specimens of fir, balsam, spruce, cedar and aspen are to be found on this trip. The museum at Mammoth will interest you. An inspection is made of the terraces of Mammoth Hot Springs, which stand without counterpart in the world, then luncheon. You motor past dazzling Obsidian Cliff, see Gibbon Falls and hundreds of other interesting sights—stop at Norris Geyser Basin—and arrive at West Yellowstone in time for dinner. Then an overnight journey to Salt Lake City.



You leave Old Faithful Inn by Automobile

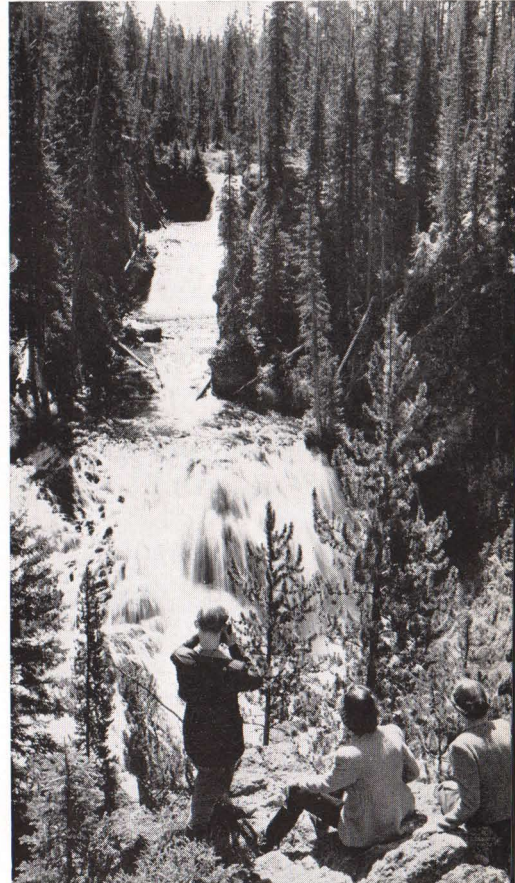

Kepler Cascade—Enroute to Yellowstone Lake

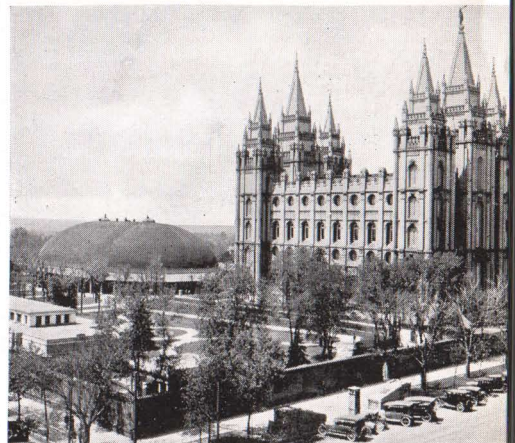

Mormon Temple and Tabernacle, Salt Lake City



Old Faithful stages an hourly performance for Yellowstone Visitors.

Friday or Tuesday Breakfast at the beautiful Hotel Utah. An automobile tour of the city gives you an intensely interesting picture of Mormon culture and terminates at the Mormon Temple Grounds for a delightful noonday organ recital in the Tabernacle. After luncheon at the Hotel Utah, you motor to Saltair Beach. Ample time is allowed to enjoy a dip in the buoyant waters of this most unique salt sea—after which you return to your train for the journey back home.

Saturday or Wednesday Across Wyoming and Nebraska via the Overland Route, surrounded by every travel luxury. Again the delicious dining car meals add infinitely to your contentment.

Sunday or Thursday After breakfast in the diner, you arrive in Chicago refreshed and reluctant to leave the pleasant companions who have helped materially to make your trip most enjoyable. And perhaps you will say, as so many others have, "I'm going West again next year!"

"Y" Circle Tours Leave Chicago as Follows:

TOUR	TOUR	TOUR
Y-1.....Sat., June 15	Y- 8.....Sat., July 13	Y-14.....Sat., Aug. 3
Y-2.....Sat., June 22	Y- 9.....Wed., July 17	Y-15.....Wed., Aug. 7
Y-3.....Wed., June 26	Y-10.....Sat., July 20	Y-16.....Sat., Aug. 10
Y-4.....Sat., June 29	Y-11.....Wed., July 24	Y-17.....Wed., Aug. 14
Y-5.....Wed., July 3	Y-12.....Sat., July 27	Y-18.....Sat., Aug. 17
Y-6.....Sat., July 6	Y-13.....Wed., July 31	Y-19.....Sat., Aug. 24
Y-7.....Wed., July 10		Y-20.....Sat., Aug. 31

Detailed Schedule

Lv. Chicago, Ill.	10:25 p.m.	Sat. or Wed.	C. & N. W. Ry.
Ar. Omaha, Neb.	10:00 a.m.	Sun. or Thu.	C. & N. W. Ry.
Lv. Omaha, Neb.	10:25 a.m.	Sun. or Thu.	Un. Pac. R.R.
Lv. Laramie, Wyo.	9:42 p.m.	Sun. or Thu.	Un. Pac. R.R.
Lv. Pocatello, Idaho.	9:40 a.m.	Mon. or Fri.	Un. Pac. R.R.
Ar. West Yellowstone, Mont.	2:30 p.m.	Mon. or Fri.	Un. Pac. R.R.

Four-day Automobile Tour of Yellowstone National Park

Lv. West Yellowstone, Mont.	3:15 p.m.	Mon. or Fri.	Automobile
Stopping at Fountain Paint Pots and Great Fountain Geyser.			
Ar. Old Faithful Headquarters—Old Faithful Inn.	5:41 p.m.	Mon. or Fri.	Automobile
Lv. Old Faithful Stopping at Thumb Paint Pots, Fishing Cone, Mud Geyser and Artist Point.	1:15 p.m.	Tue. or Sat.	Automobile
Ar. Grand Canyon Headquarters—Canyon Hotel.	4:55 p.m.	Tue. or Sat.	Automobile
Lv. Grand Canyon Via Dunraven Pass stopping at Tower Falls and a tour of the Terraces.	9:45 a.m.	Thu. or Mon.	Automobile
Ar. Mammoth Hot Springs.	12:31 p.m.	Thu. or Mon.	Automobile
Lv. Mammoth Hot Springs Via Obsidian Cliff and a stop at Norris Geyser Basin.	2:30 p.m.	Thu. or Mon.	Automobile
Ar. West Yellowstone, Mont.	5:08 p.m.	Thu. or Mon.	Automobile
Lv. West Yellowstone, Mont.	7:15 p.m.	Thu. or Mon.	Un. Pac. R.R.
Ar. Salt Lake City, Utah.	7:00 a.m.	Fri. or Tue.	Un. Pac. R.R.
Headquarters—Hotel Utah.			
City sightseeing trip in morning terminating at Temple Grounds. Noon organ recital at Mormon Tabernacle. Trip to Saltair Beach by automobile in afternoon.			
Lv. Salt Lake City, Utah.	6:35 p.m.	Fri. or Tue.	Un. Pac. R.R.
Ar. Cheyenne, Wyo.	7:30 a.m.	Sat. or Wed.	Un. Pac. R.R.
Ar. Omaha, Neb.	7:40 p.m.	Sat. or Wed.	Un. Pac. R.R.
Lv. Omaha, Neb.	8:10 p.m.	Sat. or Wed.	C. & N. W. Ry.
Ar. Chicago, Ill.	8:30 a.m.	Sun. or Thu.	C. & N. W. Ry.

Cost of Complete "Y" Circle Tour Including All Meals

FROM CHICAGO, RETURNING TO CHICAGO (On Completely Air-Conditioned Trains)	With Rail Ticket	Without Rail Ticket
Two persons occupying lower berth, each person.	\$120.91	\$71.61
One person occupying lower berth.	131.28	81.98
One person occupying upper berth.	126.33	77.03
Two persons occupying drawing room, each person.	146.93	97.63
Three persons occupying drawing room, each person.	134.80	85.50

The above rates, shown with and without railroad fare of \$49.30 from Chicago, are based on "Hotel Way" through Yellowstone. For rates from other points (east of Chicago) add rail fare from home station to amount shown "Without Rail Ticket." Rates for children under 12 years of age on application.

Make your reservations through any representative listed on pages 64 or 65.



NATURAL COLOR PHOTOGRAPH

Morning Glory Pool—its cone is flowerlike

Yellowstone National Park

Salt Lake City • The Royal Gorge

Colorado Springs and Denver

TOUR "YRG" \$138.11

10 Days ALL-EXPENSE

Leaving Chicago on Saturdays and Wednesdays

During the many years that we have been operating our "YRG" Tours there has never been a season when they were not pre-eminently popular. There are many reasons for this. "YRG" meets the time requirements of almost everyone; it includes every worth-while attraction of the West's most popular vacation regions; and, equally important, the cost is most reasonable.

You see Yellowstone, of course—all of its amazing phenomena. Then beautiful Salt Lake City; through the Royal Gorge of the Arkansas during daylight hours; finally, the glories of Colorado.

Mark well that nothing has been skimped. Consider the attractions included in this most popular Yellowstone tour: In Colorado Springs, for example, the program includes the colorful Garden of the Gods, ever popular Pikes Peak and Manitou. In Denver the arrangements include a memorable motor tour over Lariat Trail to the top of Lookout Mountain, where a stop is made for a visit to the grave of Buffalo Bill and to inspect original relics of Col. Wm. F. Cody in Pahaska Tepee. Return is through Mount Vernon Canyon with a stop at interesting Park of the Red Rocks.

So we say, without fear of contradiction, that our "YRG" Tour is incomparable. It is the *complete vacation*, yet the cost is surprisingly little. Read the day-by-day description on the following page.

They say

I have recently returned from a trip through Yellowstone National Park and the Royal Gorge on your YRG tour. This was my second C. & N.W.-U.P. tour, my first having been to the canyons two years ago. I would be unable to choose between the two. Each provided beautiful scenery, pleasant companionship, competent direction and truly all-expense accommodations.
V. P., Oak Lawn, Ill.

Day by Day Story of "YRG" Tours

Saturday or Wednesday Your vacation thrills begin at the North Western Station in Chicago as you join the gay, expectant crowd that is to be your Tour Party. You step aboard a cool, completely air-conditioned train and before long you sink into peaceful slumber and dream of the wonderful things you're going to see and do in the next ten days.

Sunday or Thursday From Omaha you speed westward toward the setting sun, across Nebraska and Wyoming, following the upstream course of the Platte River. It is the route of the old Oregon Trail. Very peaceful it looks now, but this valley was for years the scene of bitter struggles with the implacable Sioux. It is the natural thoroughfare followed by fully nine-tenths of the early emigrants to the west. It still remains the shortest and the most popular route to the west. The happy, holiday spirit of your companions is infectious. You have all day to become acquainted.

Night falls and after retiring to your comfortable berth, you perhaps think of all the fascinating new sights of the day, the interesting new acquaintances you have made and of the train itself. And as you reflect on the smoothness of the ride, the superb service, the satisfying goodness of the food and all the other travel niceties you have been enjoying you know you'll never travel any other way. You have reached the Trail's End of Luxurious Travel.

Monday or Friday You're in Idaho; then into Montana, for the last lap of your journey to Yellowstone. You follow the Snake River into that beautiful stand of virgin pine, the Targhee National Forest. Through the trees you see the spectacular Tetons on your right. They truly are the most "mountain-like mountains" in North America. Then along the rapids of Warm River and through its narrow gorge. No wonder the "Warm River Canyon Route" is the most popular entrance to Yellowstone. Your comfortable train takes you right to the park boundary.

Into the comfortable bus and on your way for a leisurely trip through the strangest, weirdest scene on earth—the Upper and Lower Geyser Basins. Here, collected into a rather small area are the geysers, bubbling paint pots, steaming springs and other curious freaks of nature that have made Yellowstone so famous. Late in the afternoon you arrive at Old Faithful, the king of all geysers. After dinner there is a variety of entertainment. The evening fades into the cool night. There is dancing, punctuated by those memorable intervals when the music stops and, as if by prearranged signal, everybody rushes out to catch a glimpse of Old Faithful "spouting." Suddenly a battery of colored searchlights catches the mighty geyser and turns it into a vision of splendor.

Tuesday or Saturday You have your choice of a hiking party, exploring the geysers and other curious formations nearby . . . or a horseback expedition . . . or a motor trip . . . or a swim in the unique pool fed by warm springs. Early in the afternoon you leave Old Faithful and turn east toward Yellowstone Lake . . . crossing the Continental Divide twice within the space of a few miles . . . stopping enroute to examine the bubbling pools of colored mud known as "Paint Pots" and the famous Fishing Cone on the edge of the lake . . . motoring along the beautiful lake shore for miles. You proceed to Mud Volcano and Dragon's Mouth Springs where a stop is made to view these weird spectacles . . . then a short drive along Yellowstone River to Artist's Point for your first view of the glory that is Grand Canyon. The night is spent at Canyon Hotel, and again you find your accommodations all that could be desired.

Wednesday or Sunday A day you will long remember, as it is yours to be spent as you will at the Canyon. Fond of hiking? Then follow one of the trails that lead to the Canyon rim, or go down Uncle Tom's Trail to the foot of the Falls. The brilliant Canyon walls will enthrall you . . . and what thrills will be yours as your fascinated gaze rests upon the silvery waters rushing down seemingly out of nowhere.



Girls and Ranger at Old Faithful Cone

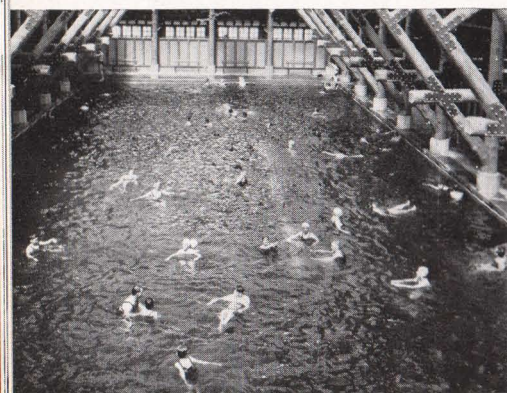

Like to swim? Try the Pool at Old Faithful



The dance is on!—Old Faithful Inn



Fishing Cone—Yellowstone Lake

Thursday or Monday All aboard for Mammoth Hot Springs . . . via Dunraven Pass . . . passing Tower Falls, The Needles and Wraith Falls. The most interesting day's journey of the entire Park trip! Jupiter Terrace, with its beautifully tinted sides glistening in the bright sunlight, is a sight you will long remember. Lunch at Mammoth Hot Springs, and in the afternoon you motor past Obsidian Cliff (Jim Bridger's Mountain of glass) . . . visit the Norris Geyser Basin, Gibbon Falls and on to West Yellowstone for dinner . . . entraining in the evening for Salt Lake City.

Friday or Tuesday Breakfast at Hotel Utah . . . then an interesting tour of this fascinatingly beautiful city . . . viewing many spots rich in memories of the hardy Mormon pioneers who conquered the wilderness of Utah. You see the Tithing, Beehive and Lion Houses, Liberty Park and the famous Tabernacle where you hear the noonday organ concert. In the afternoon an automobile tour to Saltair Beach where you may have a novel experience—a dip in the buoyant waters of Great Salt Lake. After dinner at the Hotel Utah you are off for Colorado.

Saturday or Wednesday A train ride you'll long remember . . . all day amid lofty mountains, deep canyons, rushing streams . . . through Eagle River Canyon . . . past the awe-inspiring Mount of the Holy Cross . . . over Tennessee Pass. Then the Royal Gorge!

There is only one Royal Gorge! This mighty chasm, the Grand Canyon of the Arkansas River, defies description. Towering 1053 feet above the raging river, its walls come together until at one point they are but thirty feet apart. The sky is almost screened from sight. Your train threads its way along the banks of the surging stream on a narrow roadway blasted from the solid granite. You are in a land of rugged, dazzling mountain beauty. At one point the Valley widens disclosing the Sawatch Range, a cluster of ten peaks all above 14,000 feet in height. Late in the afternoon you arrive at Colorado Springs . . . your headquarters, the Antlers Hotel where you have room with bath.

Sunday or Thursday The morning is left open to attend church, for independent sightseeing or just to rest. After luncheon at the Antlers, automobiles take you into and through the Garden of the Gods, the ancient worshipping ground of the Ute Indians and one of Colorado's sightseeing "musts." Then through Manitou Springs where, according to Indian legend, the god Manitou breathed his healing breath into the springs so that they might effervesce everlastingly . . . over the historic Ute Pass to Cascade . . . on up to the summit of Pikes Peak, 14,109 feet above sea level. Over a century has passed since Lieutenant Pike said this famed peak would never be scaled by human beings, yet now you ascend it in safety and comfort. And what a rich scenic reward is yours when you reach the "top o' the world"—the view of Colorado's eternal peaks is indescribably magnificent! You return to Colorado Springs in time for dinner at the Antlers. After dinner perhaps a movie, a stroll through the business section, or a bit of window shopping before boarding your air-conditioned sleeping car.

Monday or Friday Denver—After breakfast automobiles are waiting to take you on an enjoyable motor trip full of scenic surprises. First through the business section of Denver and then over the million dollar concrete viaduct on West Colfax Avenue. After a stop at Golden the route takes you over the turns and twists of Lariat Trail to the summit of Lookout Mountain, in the heart of Denver's Mountain Parks. From the veranda of the museum, which Denver maintains at the summit of the peak and which houses the relics of the active life of Colonel Cody (Buffalo Bill), you can look out over Denver to the east—to the south, Pikes Peak—and to the west other great peaks of the Colorado Rockies. You return through Mount Vernon Canyon and the Park of the Red Rocks, climaxing your fascinating journey with a delicious luncheon at the Cosmopolitan Hotel.

Early afternoon is open to visit friends, catch up on correspondence, do some last minute shopping, or to become more intimately acquainted with this interesting city. Late afternoon you board your Union Pacific train for the journey back home.



Pikes Peak and the Antlers, Colorado Springs

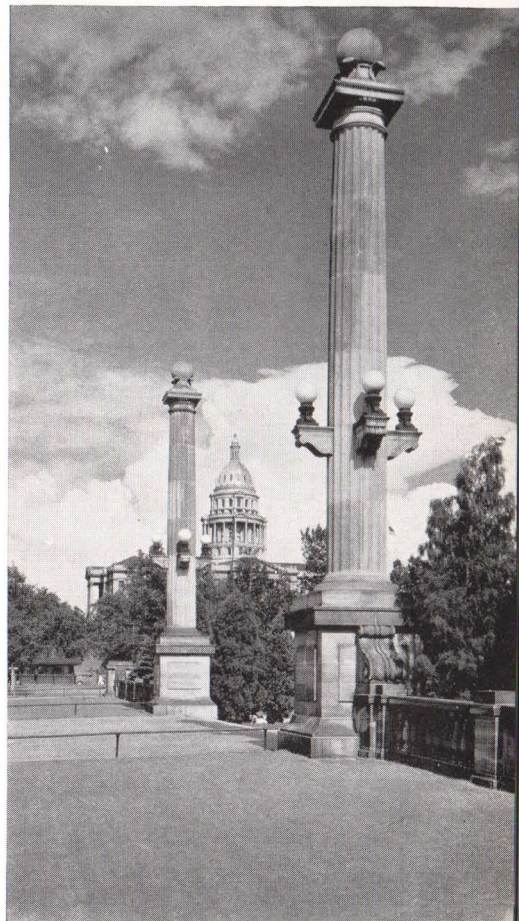

Denver's Civic Center—State Capitol in distance



"Buffalo Bill's" Grave atop Lookout Mountain



Royal Gorge of the Arkansas—
It defies description

They say

Before I took your conducted tour to Yellowstone, I was adverse to all railroad travelling in general, and took auto travelling for granted. The excellent way your tour was conducted gave me the first real vacation I ever had. Used to the shortcomings of human nature, I was very much impressed with the precision and scheduling of your tour.
D.S.W., Middleton, O.

Tuesday or Saturday Homeward bound across the quiet fields of Iowa and Illinois . . . arriving in Chicago at noon . . . with glorious memories, new friends, new enthusiasms . . . and new energy to tackle old jobs during the coming year. A vacation indelibly engraved on your Memory Book of the future.

"YRG" Circle Tours Leave Chicago as Follows:

TOUR		TOUR		TOUR	
YRG-1...Sat.,	June 15	YRG- 8...Sat.,	July 13	YRG-14. Sat.,	Aug. 3
YRG-2...Sat.,	June 22	YRG- 9...Wed.,	July 17	YRG-15. Wed.,	Aug. 7
YRG-3...Wed.,	June 26	YRG-10...Sat.,	July 20	YRG-16. Sat.,	Aug. 10
YRG-4...Sat.,	June 29	YRG-11...Wed.,	July 24	YRG-17. Wed.,	Aug. 14
YRG-5...Wed.,	July 3	YRG-12...Sat.,	July 27	YRG-18. Sat.,	Aug. 17
YRG-6...Sat.,	July 6	YRG-13...Wed.,	July 31	YRG-19. Sat.,	Aug. 24
YRG-7...Wed.,	July 10			YRG-20. Sat.,	Aug. 31

Detailed Schedule

Lv. Chicago, Ill.	10:25 p.m.	Sat. or Wed.	C. & N. W. Ry.
Ar. Omaha, Neb.	10:00 a.m.	Sun. or Thu.	C. & N. W. Ry.
Lv. Omaha, Neb.	10:25 a.m.	Sun. or Thu.	Un. Pac. R.R.
Lv. Laramie, Wyo.	9:42 p.m.	Sun. or Thu.	Un. Pac. R.R.
Lv. Pocatello, Idaho.	9:40 a.m.	Mon. or Fri.	Un. Pac. R.R.
Ar. West Yellowstone, Mont.	2:30 p.m.	Mon. or Fri.	Un. Pac. R.R.

Four-Day Automobile Tour of Yellowstone National Park

Lv. West Yellowstone, Mont.	3:15 p.m.	Mon. or Fri.	Automobile
Stopping at Fountain Paint Pots and Great Fountain Geyser.			
Ar. Old Faithful.	5:41 p.m.	Mon. or Fri.	Automobile
Headquarters—Old Faithful Inn.			
Lv. Old Faithful.	1:15 p.m.	Tue. or Sat.	Automobile
Stopping at Thumb Paint Pots, Fishing Cone, Mud Geyser and Artist Point.			
Ar. Grand Canyon.	4:55 p.m.	Tue. or Sat.	Automobile
Headquarters—Canyon Hotel			
Lv. Grand Canyon.	9:45 a.m.	Thu. or Mon.	Automobile
Via Dunraven Pass stopping at Tower Falls and a tour of the Terraces.			
Ar. Mammoth Hot Springs.	12:31 p.m.	Thu. or Mon.	Automobile
Lv. Mammoth Hot Springs.	2:30 p.m.	Thu. or Mon.	Automobile
Via Obsidian Cliff and a stop at Norris Geyser Basin.			
Ar. West Yellowstone, Mont.	5:08 p.m.	Thu. or Mon.	Automobile
Lv. West Yellowstone, Mont.	7:15 p.m.	Thu. or Mon.	Un. Pac. R.R.
Ar. Salt Lake City, Utah.	7:00 a.m.	Fri. or Tue.	Un. Pac. R.R.
Headquarters—Hotel Utah.			
City sightseeing trip during morning terminating at Temple Grounds. Noon organ recital at Mormon Tabernacle. Trip to Saltair Beach by automobile in afternoon.			
Lv. Salt Lake City, Utah.	9:35 p.m.	Fri. or Tue.	D.&R.G.W.R.R.
Stopping at Hanging Bridge in Royal Gorge Saturday or Wednesday afternoon.			
Ar. Colorado Springs, Colo.	5:10 p.m.	Sat. or Wed.	D.&R.G.W.R.R.
Headquarters—Antlers Hotel—rooms with bath.			
Sunday or Thursday morning open "go-as-you-please." Afternoon automobile trip through Garden of the Gods and to summit of Pikes Peak.			
Sleepers open for occupancy at 9:30 p.m. Sunday or Thursday.			
Lv. Colorado Springs, Colo.	5:05 a.m.	Mon. or Fri.	D.&R.G.W.R.R.
Ar. Denver, Colo.	7:30 a.m.	Mon. or Fri.	D.&R.G.W.R.R.
Headquarters—Cosmopolitan Hotel.			
Automobile sightseeing trip through Denver, Golden, over Lariat Trail to summit of Lookout Mountain returning through Mount Vernon Canyon and Park of Red Rocks. Afternoon open for independent sightseeing and last minute shopping.			
Lv. Denver, Colo.	4:10 p.m.	Mon. or Fri.	Un. Pac. R.R.
Ar. Omaha, Neb.	3:03 a.m.	Tue. or Sat.	Un. Pac. R.R.
Lv. Omaha, Neb.	3:18 a.m.	Tue. or Sat.	C. & N. W. Ry.
Ar. Chicago, Ill.	11:55 a.m.	Tue. or Sat.	C. & N. W. Ry.

Cost of Complete "YRG" Circle Tour Including All Meals

FROM CHICAGO, RETURNING TO CHICAGO (On Completely Air-Conditioned Trains)

	With Rail Ticket	Without Rail Ticket
Two persons occupying a lower berth, each person.	\$138.11	\$ 88.81
One person occupying a lower berth.	149.81	100.51
One person occupying an upper berth.	144.21	94.91
Two persons occupying a compartment, each person.	159.36	110.06
Two persons occupying a drawing room, each person.	167.54	118.24
Three persons occupying a drawing room, each person.	153.83	104.53

Additional compartment and drawing room rates, also rates for children under 12 years of age quoted on application.

The above rates, shown with and without rail fare of \$49.30 from Chicago, are based on the "Hotel Way" through Yellowstone, and double room with bath at Antlers Hotel. For rates from other points (east of Chicago) add rail fare from home station to amount shown "Without Rail Ticket."

Make your reservations through any representative listed on pages 64 or 65.



NATURAL COLOR PHOTOGRAPH

Gateway to the Garden of the Gods . . . Colorado Springs

Yellowstone National Park

Salt Lake City • The Royal Gorge

Colorado Springs and Denver

TOUR "S-YRG" \$144.61

11 Days ALL-EXPENSE

Leaving Chicago on Sundays

Do you favor a Sunday departure from Chicago? Many of our patrons do . . . and when their preference is the Yellowstone-Salt Lake City-Royal Gorge-Colorado combination, they find this tour ideal.

Our "S-YRG" Tour is almost identical with that of the "YRG", described on the preceding pages. The only difference, aside from the Sunday departure, is the additional day that "S-YRG" provides at Yellowstone. Many of our patrons are grateful for this extra time, which is spent at Old Faithful and Grand Canyon. For Nature's greatest of all shows never palls . . . additional hours simply represent new opportunities to behold these wonders before which an entire world stands in awe.

After Yellowstone, still other treats, equally interesting. Salt Lake City, home of the Mormons; the famous Royal Gorge of the Arkansas; Colorado with its snow-crested Rockies; Colorado Springs with trips to the Garden of the Gods and the summit of Pikes Peak; Denver, the mile high city with its scenic Mountain Parks. You'll be delighted with this tour and the price holds an especial appeal.

They say

We want you to know how much we enjoyed every minute of our first western trip. We appreciated the busy, well-planned, happy, carefree days which, in no small measure, were due to the most courteous and constant attention of our escorts. We cannot praise them too highly.
H. C. T., Philadelphia, Pa.

Day by Day Story of "S-YRG" Tours

Sunday You leave Chicago from the "North Western" Passenger Station. Members of our staff will assist you to get away to a perfect start. Settle down in comfort for an enjoyable ride across picturesque Illinois and Iowa.

Monday The morning finds you speeding across Nebraska on Union Pacific's "finest roadbed in the country" . . . "meals that appeal" await you in the diner. Through regions famed in frontier history . . . Julesburg . . . Cheyenne . . . Laramie.

Tuesday Through the heart of the Targhee Forest . . . over Rea's Pass . . . through Warm River Canyon . . . the magnificent Tetons to the east . . . arriving West Yellowstone after luncheon in the dining car and step from train to bus.

You enter Yellowstone's exquisite arena at once as you motor to Old Faithful for your first night in the Park. Geyser basins . . . steaming pools . . . rushing rivers . . . restful mountain vistas surround you.

Plenty to do in the evening, with special entertainment in the Amphitheatre . . . dancing at the Hotel . . . Old Faithful Geyser performing under the glare of immense floodlights.

Wednesday All day to do as you please. You are now in the geyser basin, surrounded by mysterious, fascinating things. Hike out over the formation in a party conducted by one of the Rangers . . . join one of the saddle trip groups . . . motor over to the more secluded spots for closer views . . . swim in the unique pool fed by warm geyser waters. Evening hours are equally pleasant . . . dancing, moonlight strolls, a talk by a Ranger-Naturalist.

Thursday After breakfast into automobiles and away again. You cross and re-cross the Continental Divide . . . stop to view the Thumb Paint Pots and Fishing Cone . . . follow the shores of beautiful Yellowstone Lake . . . inspect Mud Volcano and Dragon's Mouth Springs . . . then along the Yellowstone River to Artist's Point for your first glimpse of the Canyon and Falls. If you are a camera fan what rare opportunities are yours for picture taking . . . everywhere Nature unfolds sublime vistas.

Friday All day at Grand Canyon. And what a scenic spectacle! The superbly sculptured canyon walls present all of the tones of yellow, orange, red and white. At the head of the canyon a waterfall of amazing height and symmetry leaps from the evergreen hills and is lost in its own cloud of swirling spray. See it from the saddle . . . by motor . . . or join a hiking party. And you may wish to visit the bear feeding grounds and watch them "perform" during mealtime.

After sundown the enchantment of a Canyon evening holds you in its spell . . . the ultra-modern lounge beckons invitingly . . . the music of the dance is a rhythmic flow of harmonies.

Saturday On to Mammoth Hot Springs. En route spectacular Dunraven Pass past the Buffalo Corral, then a stop at Tower Falls to view its many peaks and pinnacles. Luncheon at Mammoth Hot Springs. In the afternoon . . . the Terraces . . . Norris Geyser Basin . . . Gibbon Falls . . . then to West Yellowstone for a pleasant overnight trip to Salt Lake City.

Sunday Arrive Salt Lake City in the morning . . . breakfast at the metropolitan Hotel Utah. Those who wish to attend church services may do so without interfering with the day's program. Attend organ recital in Mormon Tabernacle in the morning . . . visit Temple Grounds . . . "Seeing Salt Lake City" by motor . . . a swim at Saltair Beach . . . dinner at Hotel Utah. In the evening leave on the Denver & Rio Grande Western for Colorado Springs.

Monday The Royal Gorge! The towering heights of its walls, its dazzling beauty, the surging stream along whose banks your train travels, present a picture the beauty of which you will never forget. Arriving in Colorado Springs in late afternoon, you make your headquarters at the Antlers Hotel—room with bath.

Tuesday Morning open to enjoy the luxurious surroundings and delightful atmosphere of the Antlers . . . luncheon at the hotel . . . in the afternoon a motor trip through the Garden of the Gods . . . to the summit of Pikes Peak . . . back to the Antlers for a delicious dinner . . . then to your train, where air-conditioned sleeping cars await you.

Old Faithful Inn—Your First Overnight Stop

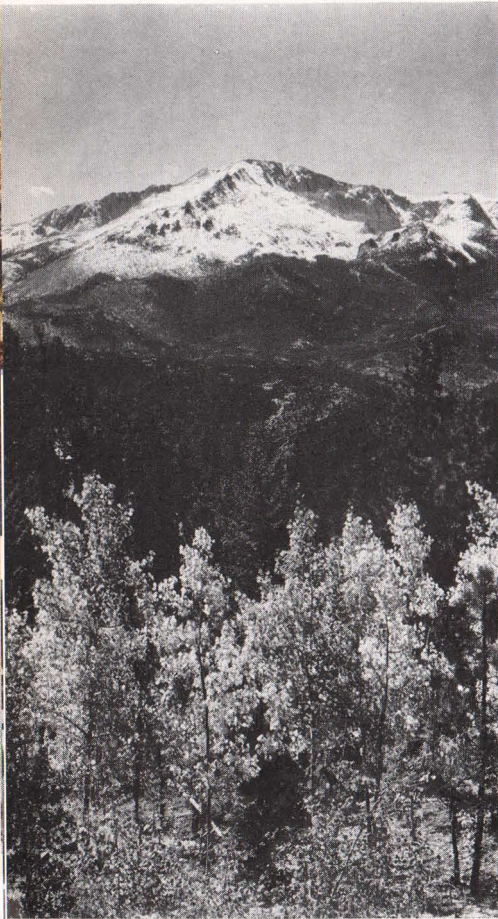

Pikes Peak—You motor to the summit



Grand Canyon and Falls from Artist's Point

Wednesday After breakfast automobiles will be waiting to take you through the business district of Denver . . . out West Colfax Avenue to Golden. You'll long remember Lariat Trail . . . Lookout Mountain and Buffalo Bill's Grave . . . the freshness and mystery of the evergreen and aspen forests . . . Denver's Mountain Parks . . . Park of the Red Rocks. Back to Denver for luncheon at the Cosmo-

politan Hotel. The early afternoon for last-minute shopping or to catch up on correspondence . . . automobiles will be on hand to transfer you to the Union Station.

Thursday Eastward bound . . . a luxurious train . . . companions who have become good friends . . . happy memories . . . arrive Chicago just before luncheon with recollections of a perfect trip.

"S-YRG" Circle Tours Leave Chicago as Follows:

TOUR	TOUR	TOUR	TOUR
S-YRG-1.....Sun., June 30	S-YRG-3.....Sun., July 14	S-YRG-5.....Sun., July 28	S-YRG-7.....Sun., Aug. 11
S-YRG-2.....Sun., July 7	S-YRG-4.....Sun., July 21	S-YRG-6.....Sun., Aug. 4	S-YRG-8.....Sun., Aug. 18

Detailed Schedule

Lv. Chicago, Ill. 10:25 p.m.	Sun.	C. & N. W. Ry.	Lv. West Yellowstone, Mont. 7:15 p.m.	Sat.	Un. Pac. R. R.
Ar. Omaha, Neb. 10:00 a.m.	Mon.	C. & N. W. Ry.	Ar. Salt Lake City, Utah. . . . 7:00 a.m.	Sun.	Un. Pac. R. R.
Lv. Omaha, Neb. 10:25 a.m.	Mon.	Un. Pac. R. R.	Headquarters—Hotel Utah.		
Lv. Laramie, Wyo. 9:42 p.m.	Mon.	Un. Pac. R. R.	Morning—attend organ recital in Mormon Tabernacle, then sight seeing tour of the city. Trip to Saltair Beach by auto in afternoon.		
Lv. Pocatello, Idaho. 9:40 a.m.	Tue.	Un. Pac. R. R.	Lv. Salt Lake City, Utah. . . . 9:35 p.m.	Sun.	D. & R. G. W. R. R.
Ar. West Yellowstone, Mont. 2:30 p.m.	Tue.	Un. Pac. R. R.	Stopping at Hanging Bridge in Royal Gorge Monday afternoon.		
Five-Day Automobile Tour of Yellowstone National Park					
Lv. West Yellowstone, Mont. 3:15 p.m.	Tue.	Automobile	Ar. Colorado Springs, Colo. . . 5:10 p.m.	Mon.	D. & R. G. W. R. R.
Stopping at Fountain Paint Pots and Great Fountain Geyser.			Headquarters—Antlers Hotel—rooms with bath.		
Ar. Old Faithful. 5:41 p.m.	Tue.	Automobile	Tuesday morning open "go-as-you-please." Afternoon automobile trip through Garden of the Gods and to summit of Pikes Peak.		
Headquarters—Old Faithful Inn.			Sleepers open for occupancy at 9:30 p.m. Tuesday.		
Lv. Old Faithful. 8:15 a.m.	Thu.	Automobile	Lv. Colorado Springs, Colo. . . 5:05 a.m.	Wed.	D. & R. G. W. R. R.
Stopping at Thumb Paint Pots, Fishing Cone, Mud Geyser and Artist Point.			Ar. Denver, Colo. 7:30 a.m.	Wed.	D. & R. G. W. R. R.
Ar. Grand Canyon. 11:55 a.m.	Thu.	Automobile	Headquarters—Cosmopolitan Hotel.		
Headquarters—Canyon Hotel.			Automobile sightseeing trip through Denver, Golden, over Lariat Trail to summit of Lookout Mountain returning through Mount Vernon Canyon and Park of Red Rocks.		
Lv. Grand Canyon. 10:45 a.m.	Sat.	Automobile	Afternoon open for independent sightseeing and last minute shopping.		
Via Dunraven Pass stopping at Tower Falls and a tour of the Terraces.			Lv. Denver, Colo. 4:10 p.m.	Wed.	Un. Pac. R. R.
Ar. Mammoth Hot Springs. . 12:31 p.m.	Sat.	Automobile	Ar. Omaha, Neb. 3:03 a.m.	Thu.	Un. Pac. R. R.
Lv. Mammoth Hot Springs. . 2:30 p.m.	Sat.	Automobile	Lv. Omaha, Neb. 3:18 a.m.	Thu.	C. & N. W. Ry.
Via Obsidian Cliff and a stop at Norris Geyser Basin.			Ar. Chicago, Ill. 11:55 a.m.	Thu.	C. & N. W. Ry.
Ar. West Yellowstone, Mont. 5:03 p.m.	Sat.	Automobile			

Cost of Complete "S-YRG" Circle Tour Including All Meals

FROM CHICAGO, RETURNING TO CHICAGO (On Completely Air-Conditioned Trains)	With Rail Ticket	Without Rail Ticket
Two persons occupying a lower berth, each person.	\$144.61	\$ 95.31
One person occupying a lower berth.	156.31	107.01
One person occupying an upper berth.	150.71	101.41
Two persons occupying a compartment, each person.	165.86	116.56
Two persons occupying a drawing room, each person.	174.04	124.74
Three persons occupying a drawing room, each person.	160.33	111.03

Additional compartment and drawing room rates, also rates for children under 12 years of age quoted on application.

The above rates, shown with and without rail fare of \$49.30 from Chicago, are based on the "Hotel Way" through Yellowstone, and double room with bath at Antlers Hotel. For rates from other points (east of Chicago) add rail fare from home station to amount shown "Without Rail Ticket."

Make your reservations through any representative listed on pages 64 or 65.

ROCKY MOUNTAIN NATIONAL (ESTES) PARK EXTENSION TOUR

Arrangements must be made at time of booking

ESCORTED—ONLY \$30.37 ADDITIONAL

If time permits, why not bring your vacation to a glorious close with a visit to that favorite mountain playground, Rocky Mountain National Park? The schedule is given below—complete description may be found on page 58.

Ar. Colorado Springs, Colo. 5:10 p.m.	Mon.	D. & R. G. W. R. R.	Lv. Estes Park, Colo. 9:15 a.m.	Sat.	Automobile
Headquarters—Antlers Hotel—rooms with bath.			Via Longs Peak Station, Allen's Park, Lyons and Boulder.		
Tuesday morning open—"go-as-you-please". Afternoon automobile trip through Garden of the Gods and to summit of Pikes Peak.			(Grand Lake may be included as an option for only \$8.00. For details see page 59)		
Wednesday morning open.			Ar. Denver, Colo. 12:35 p.m.	Sat.	Automobile
Lv. Colorado Springs, Colo. 11:34 a.m.	Wed.	D. & R. G. W. R. R.	Headquarters—Cosmopolitan Hotel.		
Ar. Denver, Colo. 1:30 p.m.	Wed.	D. & R. G. W. R. R.	Sightseeing tour of Denver Saturday afternoon, terminating at Union Station.		
Four-Day Automobile Tour of Rocky Mountain National Park					
Lv. Denver, Colo. 2:30 p.m.	Wed.	Automobile	Lv. Denver, Colo. 4:10 p.m.	Sat.	Un. Pac. R. R.
Via Big Thompson Canyon.			Ar. Omaha, Neb. 3:03 a.m.	Sun.	Un. Pac. R. R.
Ar. Estes Park, Colo. 5:25 p.m.	Wed.	Automobile	Lv. Omaha, Neb. 3:18 a.m.	Sun.	C. & N. W. Ry.
Headquarters—Estes Park Chalets—rooms with hot and cold running water.			Ar. Chicago, Ill. 11:55 a.m.	Sun.	C. & N. W. Ry.



Zion National Park—home of mighty monoliths

NATURAL COLOR PHOTOGRAPH

Zion • Bryce Canyon

Grand Canyon

NATIONAL PARKS

Down in Southern Utah there's a region that contains some of the most impressive scenes on earth. So colorful is it, so majestic and inspiring that it might well be called the Wonderland of America. But until recently only a few people knew anything about Zion, and still fewer had even heard of Bryce Canyon. Yet Zion has a solemn grandeur that is unsurpassed; and Bryce is so unique in its fantastic loveliness that it seems like a strange dream or a fragment from some other planet.

Not so long ago it was only the hardy mountaineer who could penetrate the rugged wilderness of Southern Utah and reach these amazing beauty spots. Then came the roads, and following them the first buses. Travel to a new scenic paradise had begun. Today you can see all this glorious, colorful country safely, comfortably.

The best way to see it is on one of our escorted tours. All the great scenes are included . . . and you enjoy every moment, every aspect of your trip. You visit Bryce Canyon National Park, the North Rim of Grand Canyon, Zion National Park, Kaibab National Forest, Cedar Breaks National Monument and many other famous scenic marvels.

Your comfortable motor coach takes you through interesting Cedar Canyon, then up a high plateau to Cedar Breaks. The scene that breaks upon you is the first of the many breath-taking surprises you are to have on this memorable tour.

As you drive along, there's no hint, no suspicion of what is to come.

They say

In regard to the tour arrangements made, I cannot speak too highly. It was the best part of my holiday. There was no hitch and I could never wish for a happier time with such a fine party of American tourists.

W.N., Hongkong, China

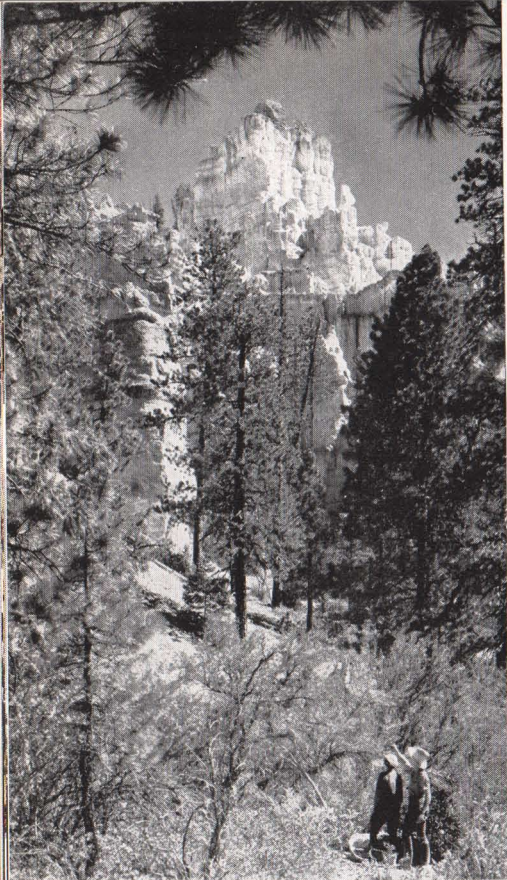

National Park Trails reveal breath-taking scenes

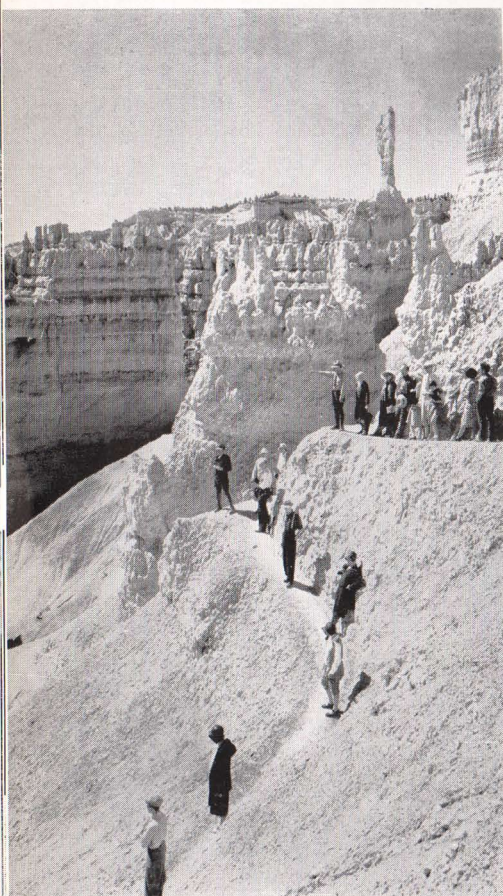

Bryce Canyon is best viewed from its many trails

Suddenly you find yourself peering over the edge of a cliff and there before you is a new world of dazzling color and strange forms. Stretching out for miles you see curiously shaped masses of red, pink, salmon and white limestone. Time, water and frost are the sculptors and they have been working on this masterpiece for no one knows how many ages.

Leaving it you travel eastward . . . through a region of black lava rock that tells of long-forgotten volcanoes . . . through lovely evergreen forests . . . through Red Canyon, walled with red rock, decorated with columns of pink and ruby . . . and on to Bryce Canyon.

The Indians used to call Bryce "Unka-Timpie-Wa-Wince-Poc-Ich" which is short for "Bowl-shaped-canyon-filled-with-red-rocks-standing-up-like-men." You may smile at their naive attempt to describe the canyon; but after you've seen it you realize that *any* attempt to describe these sublime scenes is somewhat amateurish. You feel so many things out here that are extremely difficult to put into words.

Here at Bryce—as at Cedar Breaks—you come upon the scene suddenly. Your first glimpse is in the late afternoon, when the whole canyon is ablaze in the red rays of the sinking sun. There below you, in an immense semicircular amphitheatre, is the strangest, most fantastic sight on earth. Half close your eyes and the scene looks like a huge bowl of garnets, amethysts and rubies. Open your eyes and you see the ruins of a great city, with palaces, temples, minarets and statues everywhere, all shining as if just now re-painted.

After watching the miracle of sunset over Bryce Canyon you return to Bryce Canyon Lodge for the night and in the morning you are up early to make the most of every possible moment. And how you will enjoy those precious hours! Trails lead to everywhere, and on foot or in the saddle your explorations will take you even down into the canyon itself.

Leaving Bryce you journey past the spectacular Vermilion Cliffs, across the Prismatic Plains, through Kanab and Fredonia. Scenes of grandeur unfold before you as you ascend the great Kaibab Plateau to reach the Kaibab Forest. For more than fifty miles you drive through a forest of evergreen and aspen, as clean and free from underbrush as a city park. From its quiet glades you will see hundreds of deer, and occasionally you will "spot" one of the rare and beautiful white-tailed squirrels that are found only here.

The forest ends suddenly, dramatically, as at Bryce and Cedar Breaks, and you find yourself looking out over the lofty North Rim into the vast depths of Grand Canyon. There in the awful stillness below you, lies as sublime a scene as you will ever look upon. In that chasm, thirteen miles wide and two hundred miles long, is a whole mountain range; and one mile down, at the foot of the range, is the roaring Colorado River . . . but to you, on the rim, it is only a tiny thread in the silent, misty distance. You will never forget this scene, for you will feel here, more poignantly than ever before, the vastness and grandeur of Creation.

As you look out over the Grand Canyon you see a perfect kaleidoscope of color. Artists have found it almost impossible to paint, for within the space of an hour the canyon colorings change so rapidly they have an entirely different picture before them . . . but you'll find tremendous satisfaction in that endless play of lavenders, golds and purples. The time you spend at Grand Canyon will live in memory for years. Happy, indeed, is the camera fan, for here are a thousand and one ideal picture "situations," all ready for the taking.

Turning north again, you recross the quiet glades of the Kaibab . . . across the impressive Prismatic Plains . . . past miles and miles of Vermilion Cliffs until you finally arrive at the new Mt. Carmel highway and pass through its mile-long motor tunnel—a miracle of modern engineering skill. The tunnel is pierced by six huge windows, each framing a picture of startling grandeur.

The road, after leaving the tunnel, winds gently down to the valley that is Zion Canyon. On either side of you are the canyon walls—and yet they are not walls, technically. They are buttes. But "buttes" is a weak word for these mighty mountain masses. The old Mormon pioneers, moved by the sublime beauty of these peaks, gave them imaginative, dramatically appropriate names: The Mountain of the Sun, The Mountain of Mystery, The Towers of the Virgin, the Three Patriarchs, Angel's Landing, The Great West Temple, the Altar of Sacrifice, and, noblest of all, the Great White Throne . . . and no mountain in America inspires more reverent admiration than the Great White Throne.

At Cedar Breaks, Bryce and Grand Canyon you found yourself for the most part looking down at the scenery below you. Here at Zion it is just the reverse. You will also note a pronounced difference in the coloring. Zion is sandstone country and the colors are not stratified but grouped into rather large masses. Also, here you will find the rocks covered with a shiny coating or "desert varnish" which gives the color amazing lustre.

A motor road leads deep into the canyon. Great red precipices rise in sheer grandeur on either side of the narrow valley. At the end of the road is a tiny clearing studded with trees and shrubbery—a lovely green garden in a majestic mountain setting—as enchanting a picture as you will ever see. This exquisite glen, The Temple of Sinawava, has been held in reverent awe by Indian and white man alike.

Your headquarters are at Zion Lodge, in the very heart of your amazing "field of exploration." Hours fairly fly by, and when it comes time to say farewell, you do so regretfully. The mighty red cliffs of Zion slowly become a thin line on the horizon's haze. Presently you are back at Lund. Your train is waiting. What a great trip it was! What a fine time you've had . . . so comfortable, so pleasant and such marvelous food . . . so many new friendships made . . . *and what glorious memories!*

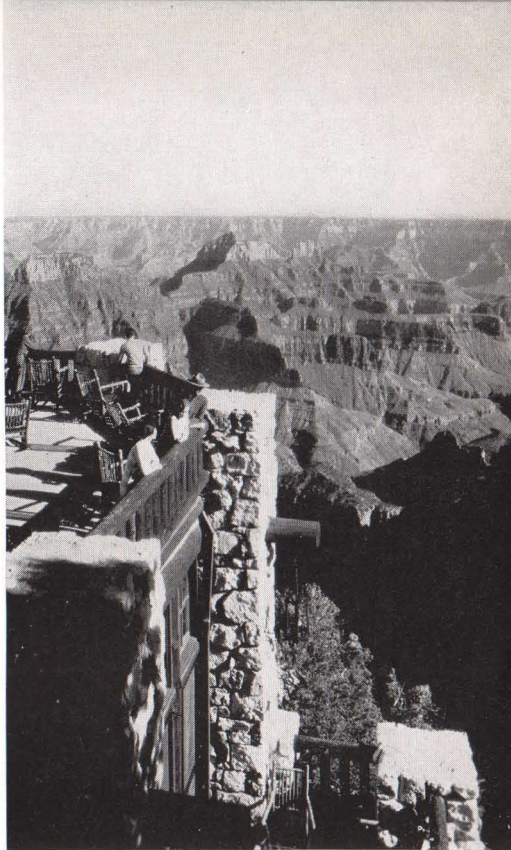

Grand Canyon from the Lodge



Along Mount Carmel Highway



NATURAL COLOR PHOTOGRAPH

New inspiration at every turn in the road

Zion • Grand Canyon • Bryce Canyon National Parks

Cedar Breaks • Salt Lake City

TOUR "Z" \$131.04

8 Days ALL-EXPENSE

Leaving Chicago on Saturdays

Think of being able to see the flaming canyon country of Southern Utah-Arizona—the five major attractions of this world famous region—with Salt Lake City, Utah's No. 1 metropolis and capital, as an extra feature, all in an 8-day, all-expense tour, leaving Chicago Saturday evening and returning Sunday morning, one week later!

This is possible—comfortably and thrillingly possible—on our "Z" Tours.

They say

I booked the tour to Zion, Bryce and Grand Canyons from your description. I expected it would be full of interest, but the tour surpassed all my expectations. I wish to congratulate you on the very excellent provision made. You gave me the best tour I have ever experienced. I was relieved of every responsibility. It was a sheer joy!

H. C., Lancashire, Eng.

First, a full day of sightseeing in Salt Lake City, including the noon-hour organ recital in the Mormon Tabernacle and an opportunity for a dip at Saltair Beach. Then on to Utah's nature-sculptured wonders—Cedar Breaks, vast and varicolored . . . the flaming minarets of Bryce Canyon . . . Kaibab National Forest with its virgin stands of pine, cedar, spruce and graceful aspen. Follow this with Grand Canyon, sublime in depth and shadow . . . finally, Zion National Park with its magnificent monoliths a gleam in the sunlight.

A happy, memorable vacation—eight thrill-packed days—the perfect outing—and the cost is low.



Grand Canyon, "The Divine Abyss," from North Rim

NATURAL COLOR PHOTOGRAPH

Day by Day Story of "Z" Tours

Saturday Relieved of all travel cares at the very outset you leave from the Chicago & North Western's Passenger Station in Chicago. West across Illinois and Iowa your swift journey is safeguarded by continuous automatic train control equipment—an invisible guardian of safety.

Sunday From Omaha, which you reach in the morning hours, you travel over the Union Pacific—across Nebraska, the northeast tip of Colorado, and into Wyoming, with stops at cities famous in frontier history.

Monday Beautiful Weber Canyon, then Ogden and Salt Lake City. You motor away for a delightful drive, terminating at the Mormon Temple Grounds for the noon organ recital. Luncheon and dinner at the Hotel Utah. In the afternoon a motor trip to Great Salt Lake, where you may enjoy the novelty of a dip. The evening is free, train leaving just before midnight for Southern Utah (sleepers ready for occupancy 9:30 P.M.).

Tuesday Breakfast at El Escalante Hotel, Cedar City, then into waiting motor coaches for the eventful trip to Cedar Breaks National Monument, majestic, vast, colorful. An artist has counted more than sixty tints in Cedar Breaks, whose vast amphitheatres are eroded to a depth of 2,000 feet in an area of 60 square miles. Standing on the rim of this scintillating show-place, you are impressed with the power of Nature's mighty processes.

After lunch at Cedar Breaks you motor through beautiful forests and open "parks," through fantastic Red Canyon, to Bryce Canyon National Park, where you arrive in the late afternoon. Bryce Canyon Lodge is situated only a short way from the rim of the canyon and you are quartered in modern, comfortable cabins. Bryce Canyon will awe the senses with its labyrinth of grotesque but beautiful figures carved in rock, flame-vivid in color and tinted with every shade of the spectrum. Overnight at Bryce.

Wednesday All morning at Bryce—and there are side trips and trail trips without limit. A most popular trip is into the Canyon which may be visited by horseback or on foot. An experienced guide will lead the way, entertaining with his droll western wit.

After luncheon you leave Bryce for a drive to the South across a country of spectacular color and grandeur. A short stop at Kanab and soon afterward you are ascending to the top of a vast plateau, lifted half a mile above the surrounding countryside. On its broad top is the Kaibab National Forest, one of the largest virgin forests in the United States. The Kaibab, a fine stand of towering pines and graceful aspen, is the home of a herd of over 20,000 deer, some of which will come to greet you as you motor through their favorite haunts.

Your ride ends abruptly and most sensationally at the very brink of Grand Canyon as your bus comes to Grand Canyon Lodge. Dancing and entertainment during the evening.

Thursday All morning at Grand Canyon with an opportunity to join a walking trip with a ranger-naturalist. Here also many saddle trips are available. Or perhaps you may prefer to bask in the sunshine on the Canyon's rim and "drink in" the stupendous panorama before you.

After luncheon you drive through the majestic Kaibab across the Prismatic Plains, then over one of the most unusual mountain highways in the world. The new Mt. Carmel Highway defies description. Its major tunnel, over a mile long, is pierced at six points by portals, each of which frames an imposing vista. The road winds gently down to Zion National Park. Here begins the parade of majestic peaks. First, the East and West Temples, two great domes crested with crimson that bleeds down their pale sides. Then the great red sandstone pile of the Watchman, looking serenely down upon the valley. Almost before your driver has named it, the stains of crimson on the summit of a white precipice have suggested its name—the Altar of Sacrifice. On the left runs the great Streaked Wall, its

top broken into strange white cones. In the late afternoon Zion Park Lodge welcomes you . . . and with feelings of awe and reverence you gaze upon the stately, crimsoned-stained monoliths of Zion. A motor trip to the Temple of Sinawava permits a close-up of this region of enchantment. Dinner at the Lodge. In the evening a talk by the Park Naturalist, a dance, or a walk out under the star-lit heavens.

Friday After breakfast you leave Zion feeling that you have seen one of Nature's truly noble scenes. Your motor takes you through "Utah's Dixie," a fertile valley

studded with quaint Mormon villages dating back to the early pioneers. Looking back, you see the red cliffs of Zion in the distance and soon you are at Lund where you en-train for the east.

Saturday-Sunday You'll welcome the quiet comfort of this splendid train to ponder over the fascinating experiences of the past week. At Omaha you leave Union Pacific rails and continue over "North Western" arriving in Chicago Sunday morning . . . rested, refreshed and resolved to "do" the West again next year.

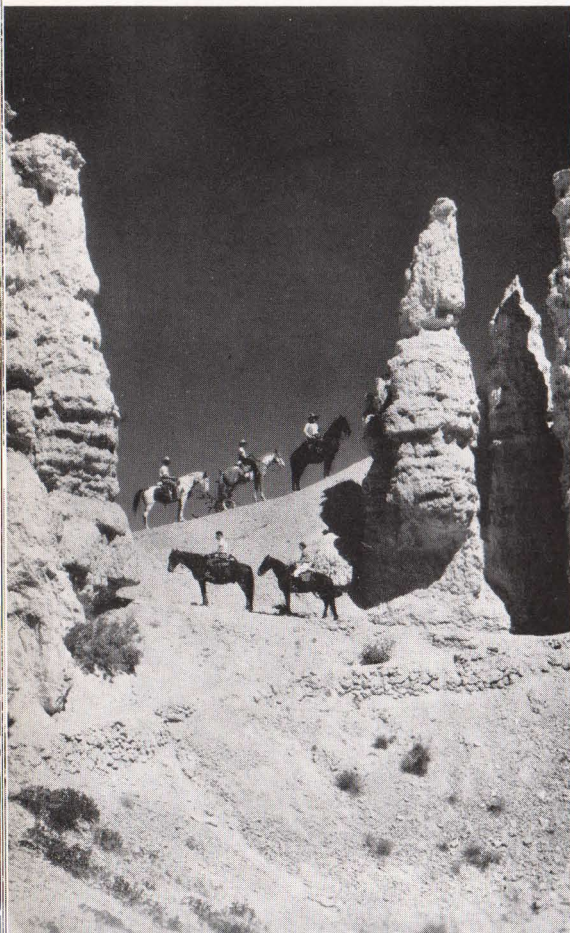

Horseback trips at Bryce are popular

"Z" Circle Tours Leave Chicago as Follows:

TOUR	TOUR	TOUR
Z-1... Sat., June 15	Z-5... Sat., July 13	Z- 9... Sat., Aug. 10
Z-2... Sat., June 22	Z-6... Sat., July 20	Z-10... Sat., Aug. 17
Z-3... Sat., June 29	Z-7... Sat., July 27	Z-11... Sat., Aug. 24
Z-4... Sat., July 6	Z-8... Sat., Aug. 3	Z-12... Sat., Aug. 31

Detailed Schedule

Lv. Chicago, Ill.	10:25 p.m.	Sat.	C. & N. W. Ry.
Ar. Omaha, Nebr.	10:00 a.m.	Sun.	C. & N. W. Ry.
Lv. Omaha, Nebr.	10:25 a.m.	Sun.	Un. Pac. R.R.
Lv. Laramie, Wyo.	9:42 p.m.	Sun.	Un. Pac. R.R.
Ar. Salt Lake City, Utah.	9:30 a.m.	Mon.	Un. Pac. R.R.
Headquarters—Hotel Utah.			
Immediately on arrival city sightseeing tour terminating at Temple Grounds. Noon organ recital at Mormon Tabernacle. Trip to Saltair Beach by automobile in afternoon.			
Sleeping Cars ready for occupancy at 9:30 p.m. Monday.			
Lv. Salt Lake City, Utah.	11:25 p.m.	Mon.	Un. Pac. R.R.
Ar. Cedar City, Utah.	6:30 a.m.	Tue.	Un. Pac. R.R.
(Sleeping cars occupied until 7:30 a.m.) Headquarters—El Escalante Hotel.			

Four-Day Automobile Tour of Utah-Arizona Wonderlands

Lv. Cedar City, Utah.	9:30 a.m.	Tue.	Automobile
Through Cedar Canyon.			
Ar. Cedar Breaks.	11:30 a.m.	Tue.	Automobile
Ample time to view this colorful amphitheatre. Luncheon at Cedar Breaks Lodge.			
Lv. Cedar Breaks.	1:15 p.m.	Tue.	Automobile
Through Dixie National Forest.			
Ar. Bryce Canyon National Park.	4:00 p.m.	Tue.	Automobile
Headquarters—Bryce Canyon Lodge. Many side trips available.			
Lv. Bryce Canyon National Park.	1:00 p.m.	Wed.	Automobile
Through Red Canyon and beautiful Kaibab Forest.			
Ar. Grand Canyon National Park.	6:30 p.m.	Wed.	Automobile
Headquarters—Grand Canyon Lodge. Many side trips available.			
Lv. Grand Canyon National Park.	1:00 p.m.	Thu.	Automobile
Via Jacobs Lake and Mt. Carmel Highway.			
Ar. Zion National Park.	5:30 p.m.	Thu.	Automobile
Headquarters—Zion Lodge.			
Automobile trip to Temple of Sinawava Thursday evening.			
Lv. Zion National Park.	8:45 a.m.	Fri.	Automobile
Ar. Lund, Utah.	12:00 noon	Fri.	Automobile
Lv. Lund, Utah.	12:17 p.m.	Fri.	Un. Pac. R.R.
Ar. Salt Lake City, Utah.	5:50 p.m.	Fri.	Un. Pac. R.R.
Ar. Cheyenne, Wyo.	7:30 a.m.	Sat.	Un. Pac. R.R.
Ar. Omaha, Nebr.	7:40 p.m.	Sat.	Un. Pac. R.R.
Lv. Omaha, Nebr.	8:10 p.m.	Sat.	C. & N. W. Ry.
Ar. Chicago, Ill.	8:30 a.m.	Sun.	C. & N. W. Ry.

Cost of Complete "Z" Circle Tour Including All Meals

FROM CHICAGO, RETURNING TO CHICAGO (On Completely Air-Conditioned Trains)	With Rail Ticket	Without Rail Ticket
Two persons occupying a lower berth, each person.	\$131.04	\$ 80.44
One person occupying a lower berth.	143.76	93.16
One person occupying an upper berth.	137.71	87.11
Two persons occupying a drawing room, each person.	163.21	112.61
Three persons occupying a drawing room, each person.	148.25	97.65

Additional drawing room rates, also rates for children under 12 years of age on application.

The above rates are shown with and without railroad fare of \$50.60 from Chicago. For rates from other points (east of Chicago) add rail fare from home station to amount shown "Without Rail Ticket."

Make your reservations through any representative listed on pages 64 or 65.

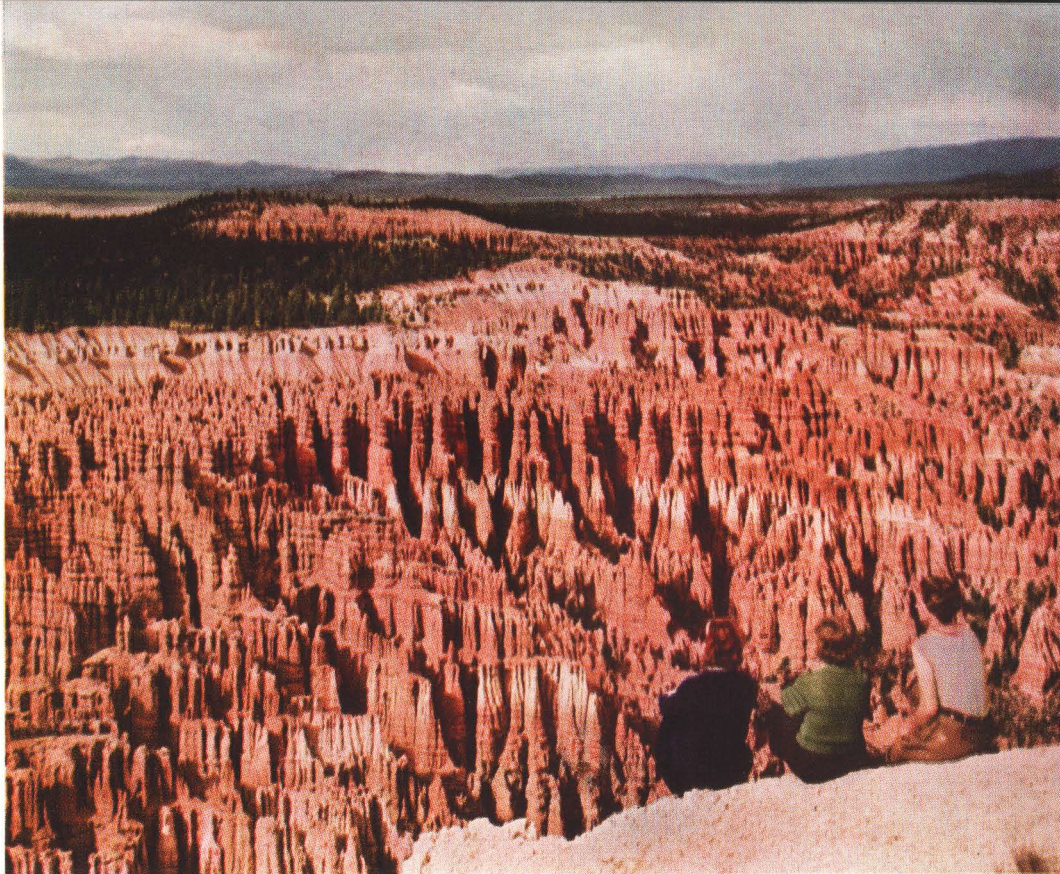

NATURAL COLOR PHOTOGRAPH

Bryce Canyon — wrapped in mystery and color

Zion • Grand Canyon • Bryce Canyon National Parks

Cedar Breaks • Salt Lake City

TOUR "SZ" \$146.04

11 Days ALL-EXPENSE

Leaving Chicago on Sundays

Have you eleven days at your disposal this summer to enjoy one of America's outstanding vacations? Then by all means see the magnificent attractions of the "Flaming Canyon" country of Southern Utah and Northern Arizona. Nowhere else on the North American continent is to be seen such an astonishing concentration of scenic grandeur.

Here indeed is dramatic appeal . . . real high spots . . . Salt Lake City, the beautiful . . . enshrined in its magnificent setting of the towering Wasatch Mountains and with Great Salt Lake at its front door . . . Cedar Breaks, the colorful and huge . . . Bryce Canyon, an incredible cluster of rubies and amethysts . . . the serene and park-like glades of the Kaibab . . . Grand Canyon, the sublime . . . the internationally famed Great White Throne of Zion.

Here, truly, is an eleven day panorama that should be unfolded before your appreciative eyes . . . one you'll never forget or regret . . . the "SZ" Tour that offers so much for so little. Read its day-by-day story.

They say

Our accommodations were very fine; the food excellent; and the entire tour well arranged and capably handled. I am convinced that I received more value for my dollar, per mile and per minute, than I could have had I chosen some other way to travel.

L.H.N., Chicago, Ill.



Bryce Canyon from the rim — colorfully spectacular



Where Zion's mighty rock temples stand guard



Grand Canyon — deep, vast, mysterious, colorful

Day by Day Story of "SZ" Tours

Sunday You'll find your Tour Escort on hand at the Chicago & North Western Passenger Station in Chicago . . . ready to help you with all departure details. From now on he will look after tickets, baggage transfers, and lodge assignments. You are free from all petty annoyances and there's a great vacation trip before you to be enjoyed. *What a restful, pleasant way to travel!*

Monday Your first night is an indication of the comfort of these Overland Route sleeping cars. Deep and peaceful sleep comes as your train rolls over a roadbed that is nationally famous for its smoothness. You awake rested and ready for breakfast in the dining car.

Many fascinating scenes sweep by your car windows . . . the rolling hills of Western Iowa . . . Council Bluffs . . . busy, bustling Omaha . . . the cornfields of Nebraska . . . cattle grazing . . . waving alfalfa. There's something about this western region that gives you a sense of the vastness, the sheer physical greatness of our country . . . and the wonder of it deepens as you think of the long, bitter fight with the Indians all along this line. You are reminded of the glorious Frontier Days . . . the Pony-Express . . . Buffalo Bill and the memorable trek of the grim Mormons across the trackless plains to the promised land—Utah.

Tuesday Through Weber Canyon in the early morning . . . then Ogden. After breakfast in the diner you arrive at Salt Lake City and motor over the city's charming streets and boulevards. This capital city, home of the Mormons, has many interesting sights to offer the visitor. As you ride over its broad, clean avenues and observe its beautiful homes, its parks and public buildings, you, too, will agree that it has been appropriately called "the most entrancingly beautiful city in America." At noon, the organ recital in the world-famous Tabernacle, just one of the interesting features of the Mormon Temple Grounds. Luncheon at the Hotel Utah and then by motor to Saltair Beach for a dip in Great Salt Lake . . . dinner at the Utah . . . an evening open to enjoy the city. When you are ready to retire, your train is waiting, berths are made up, and soon you speed away to the "Land of Flaming Canyons."

Wednesday After breakfast at El Escalante Hotel you board luxurious motor coaches and are whisked away for this Tour of Tours . . . through Cedar Canyon and Dixie National Forest. Your first introduction to this colorful land is Cedar Breaks, a vast escarpment at the edge of the plateau over which you have been motoring. A vision of kaleidoscopic color rises before your startled eyes. Purple, pink, coral, salmon, ochre, buff, white, and many other shades of red, yellow and white shimmer in the noon-day sun. Strange forms appear—curious freaks of erosion in the limestone cliffs.

You lunch at Cedar Breaks and shortly afterward leave for Bryce Canyon National Park. Here the formations are still more fantastic and infinitely more numerous. Your first glimpse of this wonderful natural amphitheatre is in the late afternoon. Sunset enlivens the myriad tints of Bryce Canyon's fragile formations and presents the towering peaks and colorful depths at their best. It is as though you behold a ruined Oriental City overspread with color. Bryce Canyon includes some of the most interesting of the Pink Cliff formations. The rocks which are present in this strata are among the most colorful of any forming the earth's crust. As the shadows deepen, you will return to the Lodge.

Thursday You have all day to spend along the rim . . . down the trails . . . wherever you go you find something new and startling. The softer parts of the high plateau have been etched away, leaving an endless array of towers, spires, statues, minarets, fortresses, pagodas, castles and cathedrals standing in indescribably weird formation. And so accurately has Nature's skill carved out the innumerable designs that there is no need to stretch your imagination to discern the various figures that your guide will point out to you at every bend in the trail. Indeed, as you gaze upon its eerie carvings and exquisite colorings, Bryce might well become a Dream City of a remote age, set apart, as it were, for mortals to see and enjoy.

Friday Leave Bryce Canyon after luncheon for Grand Canyon National Park, stopping at Kanab. Over the winding road, through sparkling canyons, out across the plains . . . past Vermilion Cliffs . . . then deep into the Kaibab, with its abundance of deer, its shy white-tailed squirrels. Significantly enough, here in the Kaibab National Forest one finds the largest stand of virgin White Pine on the North American continent. Before you realize it you are receiving an enthusiastic welcome at Grand Canyon Lodge . . . then a dash for the Lodge's "Million Dollar Window" or the Canyon's rim for the first breath-taking view of Nature's most stupendous spectacle.

There is nothing in the world which approaches the Grand Canyon in form, size and glowing color. It is the most spectacular example of stream erosion. As the dense forests of the Kaibab extend to the very brink of the abyss, you come upon it without warning, disclosed in the sublimity of its temple depths and in the bewildering glory of its gorgeous coloring. Evening events at Grand Canyon are planned for your pleasure. Great log fires . . . informal entertainment . . . perhaps a recount of the thrilling sights of the day . . . music for the dance.

Saturday Grand Canyon from Bright Angel Point presents an entirely different view from that of other points along the rim. A mile below and miles away is the Colorado River, rushing, raging. Beyond the opposite rim you can see for miles out across the desert.

You have time at Grand Canyon to enjoy its sublime beauty—ever-changing as the sun courses its way from east to west. Rich and vivid tones of gray, green, blue, red and mauve tint its mighty walls and, independent of these, the sunlight pours into the chasm a shifting color parade of exquisite blues and purples, glowing reds and golds. Few, if any, sights can equal that of the Grand Canyon. As you gaze across the 13-mile wide abyss, it seems incredible that nature could have produced anything so stupendous, and yet so beautiful. The immensity of the great chasm hushes you; the great sea of shifting rainbow colors exalts you; and the realization that such a place actually exists fills you with an undefinable awe, a veneration for the sublime that never again leaves you. No wonder John Burroughs called it the Divine Abyss.

Sunday Reluctantly you leave Grand Canyon Lodge; however you will enjoy the afternoon ride through the Kaibab . . . past Jacob's Lake . . . Three Lakes . . . White Cliffs to Mt. Carmel, where you take the famous Mt. Carmel Highway for Zion National Park. Part of this highway is through a mile-long motor tunnel, pierced by six huge, cathedral-like windows looking out upon the tremendous scenes of Zion.

Down, down a sinuous road until you are in Zion Canyon and Zion Lodge. On either side of you are towering red mountains, banded with yellow, pink and gray in remarkable combinations of color, carved into gigantic temples and towers. They rank with the most majestic mountain masses in America . . . and as for color and beauty they are unapproachable. Here for the enjoyment of all, are the Great White Throne, the Three Patriarchs, Mountain of Mystery, the Watchman, the West Temple, the Altar of Sacrifice, etc. One wonders if, in the long, long ago when the world was young, Zion with its stately monoliths was not the playground of the Gods. Well it might have been.

Monday All day at Zion, and what a day for exploration, discovery and adventure. As you step from the lodge in the early morning hours you see before you those mighty masses of rock that have no counterpart anywhere. Afoot or on horseback you follow winding paths that lead to vistas so inspiring that the memory of them will never fade. In the afternoon a motor trip to the Temple of Sinawava and an interesting walk with the Park Ranger-Naturalist. During the evening hours dancing, movies, nature talks, entertainment.

Tuesday In the morning you leave for a trip through the fertile region known as "Utah's Dixie," along the highway that leads to Cedar City. A leisurely departure for Lund, where you entrain for the first lap of your journey back home.

Wednesday As you speed eastward and homeward, you enjoy even more the friends you have made because by this time you know



In the beautiful Kaibab Forest

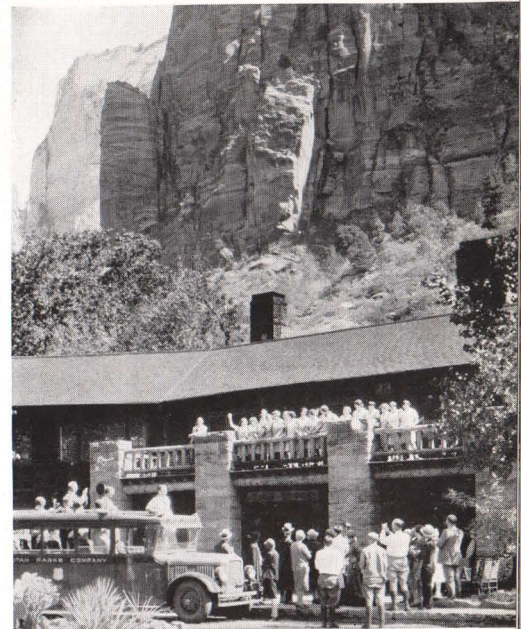

A royal welcome awaits you in Zion

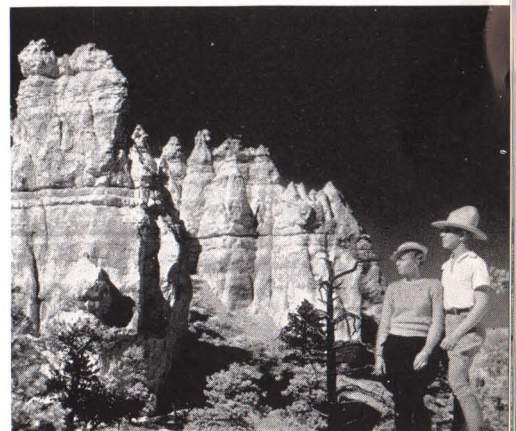

A trail's end at Bryce

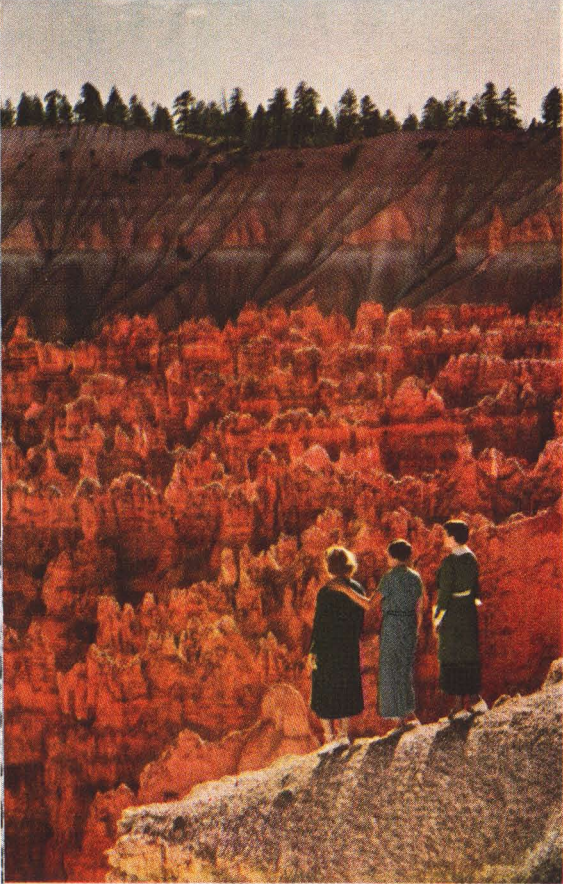

NATURAL COLOR PHOTOGRAPH

Bryce Canyon—tinted with every shade
of the spectrum

They say

The Department of Tours
is to be congratulated on
being able to bring so
much happiness to so
many people at so little
cost. Without an es-
corted tour no one could
ever hope to see so much
in so short a time.

C.T.W.,
Grand Rapids, Mich.

them better. The appetizing Overland Route dining car meals make the trip perfect.

Thursday Home . . . after a marvelous vacation . . . and you wonder how it was possible to see and do so much in the time you had at your disposal!

"SZ" Circle Tours Leave Chicago as Follows:

TOUR	TOUR	TOUR
SZ-1...Sun., June 2	SZ-6...Sun., July 7	SZ-10...Sun., Aug. 4
SZ-2...Sun., June 9	SZ-7...Sun., July 14	SZ-11...Sun., Aug. 11
SZ-3...Sun., June 16	SZ-8...Sun., July 21	SZ-12...Sun., Aug. 18
SZ-4...Sun., June 23	SZ-9...Sun., July 28	SZ-13...Sun., Aug. 25
SZ-5...Sun., June 30		SZ-14...Sun., Sept. 1

Detailed Schedule

Lv. Chicago, Ill.	10:25 p.m.	Sun.	C. & N. W. Ry.
Ar. Omaha, Neb.	10:00 a.m.	Mon.	C. & N. W. Ry.
Lv. Omaha, Neb.	10:25 a.m.	Mon.	Un. Pac. R.R.
Lv. Laramie, Wyo.	9:42 p.m.	Mon.	Un. Pac. R.R.
Ar. Salt Lake City, Utah.	9:30 a.m.	Tue.	Un. Pac. R.R.
Headquarters—Hotel Utah. Immediately on arrival city sightseeing tour terminating at Temple Grounds. Noon organ recital at Mormon Tabernacle. Trip to Saltair Beach by automobile in afternoon. Sleeping cars ready for occupancy at 9:30 p.m.			
Lv. Salt Lake City, Utah.	11:25 p.m.	Tue.	Un. Pac. R.R.
Ar. Cedar City, Utah.	6:30 a.m.	Wed.	Un. Pac. R.R.
Sleeping cars occupied until 7:30 a.m. Headquarters—El Escalante Hotel.			

Seven-Day Automobile Tour of Utah-Arizona Wonderlands

Lv. Cedar City, Utah.	9:30 a.m.	Wed.	Automobile
Through Cedar Canyon.			
Ar. Cedar Breaks Nat'l Monument.	11:30 a.m.	Wed.	Automobile
Ample time to view this colorful amphitheatre. Luncheon at Cedar Breaks Lodge.			
Lv. Cedar Breaks Nat'l Monument.	1:15 p.m.	Wed.	Automobile
Through Dixie National Forest.			
Ar. Bryce Canyon National Park.	4:00 p.m.	Wed.	Automobile
Headquarters—Bryce Canyon Lodge. Many side trips available.			
Lv. Bryce Canyon National Park.	1:00 p.m.	Fri.	Automobile
Through Red Canyon and via Jacobs Lake.			
Ar. Grand Canyon National Park.	6:30 p.m.	Fri.	Automobile
Headquarters—Grand Canyon Lodge. Many side trips available.			
Lv. Grand Canyon National Park.	1:00 p.m.	Sun.	Automobile
Through the beautiful Kaibab Forest and via Mt. Carmel Highway.			
Ar. Zion National Park.	5:30 p.m.	Sun.	Automobile
Headquarters—Zion Lodge Automobile trip to Temple of Sinawava Monday afternoon.			
Lv. Zion National Park.	8:45 a.m.	Tue.	Automobile
Ar. Lund, Utah.	12:00 noon	Tue.	Automobile
Lv. Lund, Utah.	12:17 p.m.	Tue.	Un. Pac. R.R.
Ar. Salt Lake City, Utah.	5:50 p.m.	Tue.	Un. Pac. R.R.
Lv. Salt Lake City, Utah.	6:35 p.m.	Tue.	Un. Pac. R.R.
Ar. Ogden, Utah.	7:25 p.m.	Tue.	Un. Pac. R.R.
Ar. Cheyenne, Wyo.	7:30 a.m.	Wed.	Un. Pac. R.R.
Ar. Omaha, Neb.	7:40 p.m.	Wed.	Un. Pac. R.R.
Lv. Omaha, Neb.	8:10 p.m.	Wed.	C. & N. W. Ry.
Ar. Chicago, Ill.	8:30 a.m.	Thu.	C. & N. W. Ry.

Cost of Complete "SZ" Circle Tour Including All Meals

FROM CHICAGO, RETURNING TO CHICAGO (On Completely Air-Conditioned Trains)

	With Rail Ticket	Without Rail Ticket
Two persons occupying a lower berth, each person.	\$146.04	\$ 95.44
One person occupying a lower berth.	158.76	108.16
One person occupying an upper berth.	152.71	102.11
Two persons occupying a drawing room, each person.	178.21	127.61
Three persons occupying a drawing room, each person.	163.25	112.65

Additional drawing room rates, also rates for children under 12 years of age on application.

The above rates are shown with and without railroad fare of \$50.60 from Chicago. For rates from other points (east of Chicago) add rail fare from home station to amount shown "Without Rail Ticket."

Make your reservations through any representative listed on pages 64 or 65.



NATURAL COLOR PHOTOGRAPH

Bryce's trails lead to Wonderlands of Sculptured Beauty

Yellowstone • Zion • Grand Canyon Bryce Canyon National Parks

Cedar Breaks • Salt Lake City

TOUR "YZ" . . . \$189.98

14 Days . . . ALL-EXPENSE

Leaving Chicago on Saturdays

To select two of America's most fascinating regions—spectacular Yellowstone and the famous Utah-Arizona Parks—and combine them into one 14-day, low cost, all-expense tour . . . this, in our opinion, is *vacation news of the highest order*.

Here's a treat in store for you: First, Yellowstone, Land o' Magic. Then a sightseeing day in Salt Lake City. Finally, the color and majesty of Utah-Arizona's Wonderlands!—Cedar Breaks, vast and brilliant; Bryce Canyon, a huge amphitheatre filled with colorful and fantastic rock formations; Kaibab National Forest; Grand Canyon, a world wonder in its own right; Zion National Park, a symphony of form and color.

Many have taken a "YZ" Tour and all who do return singing its praises. For the scenery is sublime; the sightseeing perfectly arranged; the accommodations most comfortable; the food excellent.

If you want a vacation that has just about everything . . . one that you can look back upon as an eventful chapter in your life . . . then choose a "YZ" Tour. And don't forget—you can do it in two weeks.

—They say—

I feel sure that we saw the best of everything, that we were entertained at the best hotels and restaurants and given the most information possible in the time spent. We did not have a single disappointment and I heartily commend your tours as the best way to see and enjoy the West.

R. B. C.,
Winston-Salem, N. C.

Day by Day Story of the "YZ" Tours

Saturday Late evening . . . you're at the Chicago and North Western Passenger Station in Chicago . . . there's excitement in the air . . . your train is waiting . . . there's an "All aboard!" . . . your vacation begins and you're off into the night . . . across the nodding Illinois cornfields . . . heading for those thrilling wonderlands you've wanted so much to see.

Sunday Early morning in Iowa . . . then most of the day across Nebraska . . . passing the day in deep-seated comfort with friendly companions . . . enjoying the splendid, satisfying meals you find on Overland Route diners . . . viewing the many interesting panoramas from the Club Lounge car . . . then night comes and brings with it deep, restful sleep as you glide over the smooth roadbed.

Monday Evergreen forests, rushing streams, rocky ridges, precipitous slopes along your right-of-way . . . and in the distance you catch a glimpse of the Grand Teton Range, the most spectacular, the most typically mountainous mountains on the continent. In the afternoon you reach your first great objective, Yellowstone, the mysterious, the magnificent. You detrain at West Yellowstone, Montana, the most popular entrance to the Park and enter the waiting automobiles with their roomy, comfortable seats, and you're off on a wonderful scenic tour . . . through Christmas Tree Park, along the Firehole River, past National Park Mountain, and then to Old Faithful Inn. In the evening, something to entertain you every minute—including that most glorious spectacle, the eruption of Old Faithful, with immense searchlights focused upon it.

Tuesday All morning to explore the weird formations that completely surround you. In the afternoon another interesting trip, with a surprise at every turn . . . Kepler Cascade, Thumb Paint Pots, Fishing Cone and gorgeous Yellowstone Lake, one of the most exquisitely beautiful lakes in the United States. Skirting the shores of the lake, you continue on past Mud Volcano to Artist's Point for your first view of Yellowstone Canyon, where you arrive in time for dinner at the hotel.

Wednesday A "high spot" day of your western vacation. Your time is your own and you quickly discover there's much to see and do. For you are hardly a stone's throw from Yellowstone's intensely colorful Grand Canyon and Great Falls, more than twice the height of Niagara. What an opportunity to view this sublime spectacle from many thrilling points of vantage! For the more ambitious there are stairs to the brink of the Falls . . . trails along the canyon rim to Inspiration Point, with ever-changing vistas. In the early evening you may elect to visit the bear feeding ground . . . and there's music and dancing in the beautiful Grand Canyon Hotel lounge.

Thursday In the morning your motor takes you to Mammoth Hot Springs—headquarters of the Park—stopping en route at Tower Falls. There will be ample time to explore the delicately formed and tinted terraces, gleaming and shining as if freshly varnished. After luncheon at Mammoth you motor to West Yellowstone . . . through Golden Gate . . . past Obsidian Cliff, Twin Lakes . . . stopping to inspect interesting Norris Geyser Basin and Museum, and Gibbon Falls. After dinner, depart for Salt Lake City.

Friday Breakfast at Salt Lake City's Hotel Utah. In mid-morning an interesting drive round the city, visiting a host of historic landmarks . . . then to the Mormon Temple Grounds to listen to a noonday recital on the great Tabernacle organ. After luncheon, a drive to Saltair Beach for a dip in the briny waters of Great Salt Lake, where you couldn't sink if you wanted to, and where swimming is a novel sensation. Dinner at your hotel and in the late evening you depart for Southern Utah.



In the distance the Great Fall of the Yellowstone



Old Faithful—it always performs on schedule



Yellowstone's Jupiter Terrace—a splash of color

Saturday After breakfast the deluxe motor coaches of the Utah Parks Transportation Company are waiting for you. Your first stop on this tour of tours is Cedar Breaks National Monument. A tremendous thrill awaits you. You come to the edge of the plateau without suspecting anything. Then suddenly you're looking out upon a vast panorama of color and glory . . . some 60 square miles of limestone and sandstone cliffs eroded into fantastic formations and splashed with almost every hue of the rainbow. It is one of the most breath-taking sights you've ever seen, and it comes as a fitting introduction to this land of vast dimensions and flamboyant color.

After luncheon you leave, a little reluctantly perhaps, but you're on your way to an even greater scene—not so vast; but more intense and fantastic. First through Dixie National Forest . . . then late in the afternoon you arrive at Bryce Canyon National Park. Before dinner at the Lodge you view Bryce Canyon from the rim, in the light of the late afternoon sun, when the colors are most vivid. It is almost unbelievable that such beauty actually exists.

Sunday To appreciate Bryce Canyon's unique formations fully, follow the trails into the canyon, afoot or in the saddle. The myriad marvels of Nature's handiwork will stretch your imagination almost to the breaking point. And in the evenings here, as at Yellowstone, you will find entertainment and diversion for those who would participate.

Monday After luncheon at Bryce Canyon Lodge you leave for Grand Canyon . . . through quaint little Mormon villages . . . winding through the verdant Kaibab Forest with all eyes watching for a fleeting white-tailed squirrel or a browsing deer . . . and then, suddenly, comes your first view of the divine abyss, Grand Canyon. You will find plenty to do in the evenings—perhaps a walk along the canyon rim—a game of bridge—dancing and entertainment in the New Grand Canyon Lodge, or just relaxing 'mid gorgeous surroundings.

Tuesday All day at Grand Canyon. The morning will be open to do as you please. As a suggestion the "Rim Walk" or a "Nature Walk" with a Park Ranger Naturalist would be most interesting. See this great spectacle from many points of view. Its mysterious depths, its silence, its unbelievable vastness will awaken something inside you. It will be one of the most profound and stirring experiences of your life.

Wednesday Morning at Grand Canyon. After luncheon you motor northward again through the Kaibab . . . across the Prismatic Plains . . . over the new Mt. Carmel highway, pausing briefly to peer through the huge windows in the mile-long tunnel . . . then, a gentle descent to the valley below, to Zion Lodge, in the shadow of the mighty peaks which wall Zion Canyon. All about you are glorious panoramas of massive buttes, and cones and truncated pyramids stained with brilliant reds and whites and many intermediate hues. In the late afternoon you take the famous motor trip up the sublime aisle of Zion Canyon to that exquisitely beautiful Temple of Sinawava . . . green grass and trees about you, and two hundred yards away the Gargantuan red walls of the canyon . . . what a picture! After dinner at Zion Lodge there is an interesting talk by the Ranger Naturalist . . . and dancing, if you like . . . or a stroll in the open with a brilliant star-lit canopy overhead.

Thursday After breakfast you say goodbye to Zion. Your road follows the sinuous course of the Rio Virgin, its waters stained with the red earth of Zion's hillsides. An interesting, restful trip through the fertile corn and cotton fields and fig orchards of Utah's Dixie brings you, at noon, back to Lund to board your Pullmans.

Friday In the early morning you cross the Continental Divide and, after a swift and restful trip through Wyoming, the northern tip of Colorado, and Nebraska, you arrive at Omaha in the evening. You will enjoy every minute of your journey on one of the Overland Route's luxurious trains.

Saturday After breakfast in the dining car you reach Chicago, marveling that so much real enjoyment and truly magnificent scenery are possible in a two weeks' trip.

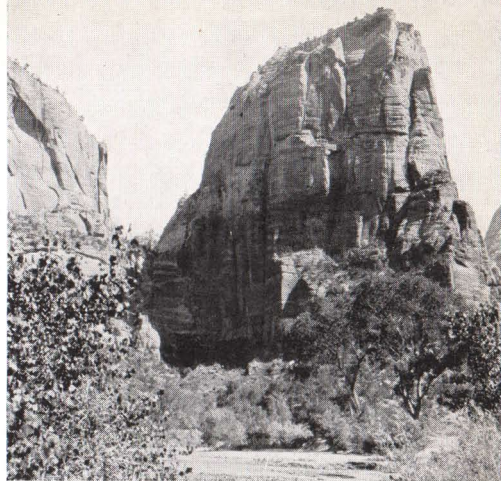

Angels' Landing—Zion National Park



You will enjoy the trails at Bryce



"Wall of Windows"—Bryce Canyon

"YZ" Circle Tours Leave Chicago as Follows:

TOUR		TOUR		TOUR		TOUR	
YZ-1.....	Sat., June 15	YZ-4.....	Sat., July 6	YZ-7.....	Sat., July 27	YZ-10.....	Sat., Aug. 17
YZ-2.....	Sat., June 22	YZ-5.....	Sat., July 13	YZ-8.....	Sat., Aug. 3	YZ-11.....	Sat., Aug. 24
YZ-3.....	Sat., June 29	YZ-6.....	Sat., July 20	YZ-9.....	Sat., Aug. 10	YZ-12.....	Sat., Aug. 31

Detailed Schedule

Lv. Chicago, Ill.	10:25 p.m.	Sat.	C. & N. W. Ry.	Ar. Cedar City, Utah.	6:30 a.m.	Sat.	Un. Pac. R.R.
Ar. Omaha, Neb.	10:00 a.m.	Sun.	C. & N. W. Ry.	Sleeping cars occupied until 7:30 a.m.			
Lv. Omaha, Neb.	10:25 a.m.	Sun.	Un. Pac. R.R.	Headquarters—El Escalante Hotel.			
Lv. Laramie, Wyo.	9:42 p.m.	Sun.	Un. Pac. R.R.	Six-Day Automobile Tour of Utah-Arizona Wonderlands			
Lv. Pocatello, Idaho.	9:40 a.m.	Mon.	Un. Pac. R.R.	Lv. Cedar City, Utah.	9:30 a.m.	Sat.	Automobile
Ar. West Yellowstone, Mont. .	2:30 p.m.	Mon.	Un. Pac. R.R.	Through Cedar Canyon.			
Four-Day Automobile Tour of Yellowstone National Park				Ar. Cedar Breaks.	11:30 a.m.	Sat.	Automobile
Lv. West Yellowstone, Mont. .	3:15 p.m.	Mon.	Automobile	Ample time to view this colorful amphitheatre. Luncheon at Cedar Breaks Lodge.			
Stopping at Fountain Paint Pots and Great Fountain Geyser.				Lv. Cedar Breaks.	1:15 p.m.	Sat.	Automobile
Ar. Old Faithful.	5:41 p.m.	Mon.	Automobile	Through Dixie National Forest.			
Headquarters—Old Faithful Inn.				Ar. Bryce Canyon Nat'l Park. .	4:00 p.m.	Sat.	Automobile
Lv. Old Faithful.	1:15 p.m.	Tue.	Automobile	Headquarters—Bryce Canyon Lodge. Many side trips available.			
Stopping at Thumb Paint Pots, Fishing Cone, Mud Geyser and Artist Point.				Lv. Bryce Canyon Nat'l Park. .	1:00 p.m.	Mon.	Automobile
Ar. Grand Canyon.	4:55 p.m.	Tue.	Automobile	Through Red Canyon and beautiful Kaibab Forest.			
Headquarters—Canyon Hotel.				Ar. Grand Canyon Nat'l Park. .	6:30 p.m.	Mon.	Automobile
Lv. Grand Canyon.	9:45 a.m.	Thu.	Automobile	Headquarters—Grand Canyon Lodge. Many side trips available.			
Via Dunraven Pass stopping at Tower Falls and a tour of the Terraces.				Lv. Grand Canyon Nat'l Park. .	1:00 p.m.	Wed.	Automobile
Ar. Mammoth Hot Springs. .	12:31 p.m.	Thu.	Automobile	Via Mt. Carmel Highway.			
Lv. Mammoth Hot Springs. .	2:30 p.m.	Thu.	Automobile	Ar. Zion National Park.	5:30 p.m.	Wed.	Automobile
Via Obsidian Cliff and a stop at Norris Geyser Basin.				Headquarters—Zion Lodge.			
Ar. West Yellowstone, Mont. .	5:08 p.m.	Thu.	Automobile	Automobile trip to Temple of Sinawava Wednesday evening.			
Lv. West Yellowstone, Mont. .	7:15 p.m.	Thu.	Un. Pac. R.R.	Lv. Zion National Park.	8:45 a.m.	Thu.	Automobile
Ar. Salt Lake City, Utah.	7:00 a.m.	Fri.	Un. Pac. R.R.	Ar. Lund, Utah.	12:00 noon	Thu.	Automobile
Headquarters—Hotel Utah.				Lv. Lund, Utah.	12:17 p.m.	Thu.	Un. Pac. R.R.
City sightseeing trip in morning terminating at Temple Grounds.				Ar. Salt Lake City, Utah.	5:50 p.m.	Thu.	Un. Pac. R.R.
Noon organ recital at Mormon Tabernacle. Trip to Saltair Beach by automobile in afternoon.				Lv. Salt Lake City, Utah.	6:35 p.m.	Thu.	Un. Pac. R.R.
Sleeping cars ready for occupancy at 9:30 p.m.				Ar. Cheyenne, Wyo.	7:30 a.m.	Fri.	Un. Pac. R.R.
Lv. Salt Lake City, Utah.	11:25 p.m.	Fri.	Un. Pac. R.R.	Ar. Omaha, Neb.	7:40 p.m.	Fri.	Un. Pac. R.R.
				Lv. Omaha, Neb.	8:10 p.m.	Fri.	C. & N. W. Ry.
				Ar. Chicago, Ill.	8:30 a.m.	Sat.	C. & N. W. Ry.

Cost of Complete "YZ" Circle Tour Including All Meals

FROM CHICAGO, RETURNING TO CHICAGO (On Completely Air-Conditioned Trains)

	With Rail Ticket	Without Rail Ticket
Two persons occupying a lower berth, each person	\$189.98	\$137.07
One person occupying a lower berth	203.00	150.09
One person occupying an upper berth	196.75	143.84
Two persons occupying a drawing room, each person	222.80	169.89
Three persons occupying a drawing room, each person	207.52	154.61

Additional drawing room rates, also rates for children under 12 years of age on application.

The above rates, shown with and without railroad fare of \$52.91 from Chicago, are based on "Hotel Way" in Yellowstone. For rates from other points (east of Chicago) add rail fare from home station to amount shown "Without Rail Ticket."

Make your reservations through any representative listed on pages 64 or 65.

Grand Canyon . . . colorful, massive, inspiring

NATURAL COLOR PHOTOGRAPH

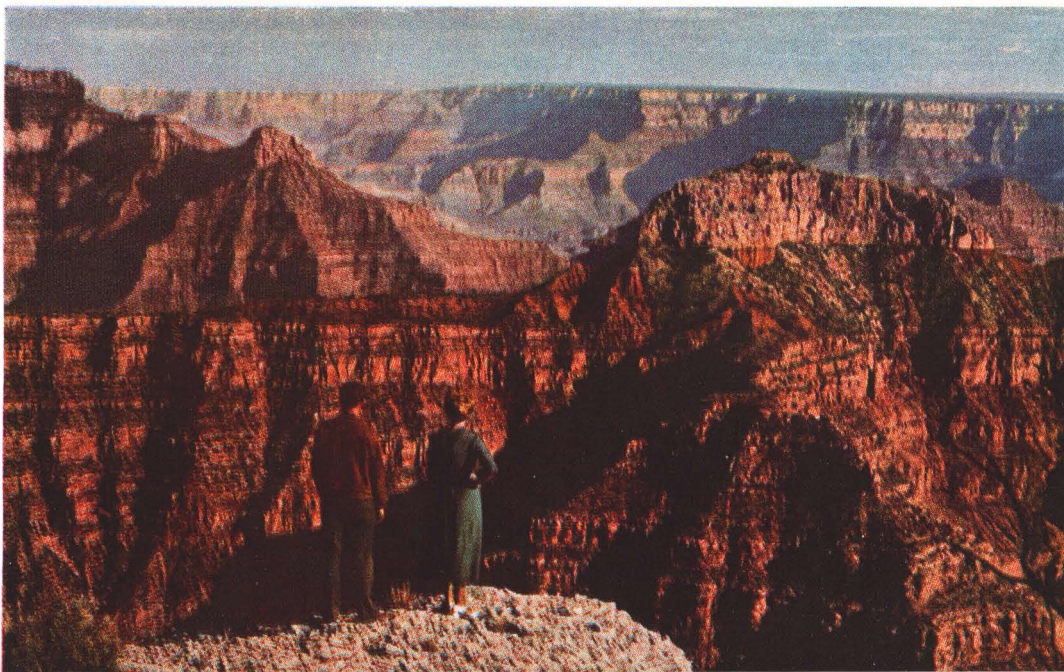



Treasure Island—Home of the San Francisco World's Fair
—surrounded by the sparkling waters of the Bay

Pacific Northwest • California Golden Gate International Exposition

Portland • Columbia River Gorge
San Francisco • Los Angeles

TOUR "NC" . . . \$174.05

13 Days . . . ALL-EXPENSE

Leaving Chicago on Sundays

If there was ever a vacation tour that combined quality and low cost, it is the "NC" California Tour.

Notwithstanding the fact that it includes Portland and the beauties of the Columbia River Gorge, San Francisco and the Golden Gate International Exposition, Los Angeles and Hollywood, Riverside and delightful Mission Inn, the cost is but little. And two weeks are ample.

On the "NC" Tour you travel 5,766 miles by rail . . . enjoy first class accommodations every mile of the journey . . . escort is with you for the entire tour . . . you stop at leading hotels (rooms with bath) . . . all meals are included. And note this: In California you may eat at your hotel or wherever else you wish without being penalized, as your meal coupons have a cash value the same as dining car coupons.

Only in the sense that you get a lot for little is this tour cheap. Probably no other tour vacation—certainly, no other at a comparable price—makes a dollar bill do so much.

If you have ever been a North Western-Union Pacific tour patron, you know that nothing is ever left undone that will in any way make your vacation more enjoyable. Our underlying policy is: first, to give you the best of everything; second, to cut the cost wherever possible and give you the benefit. Our "NC" Tour expresses this policy perfectly.

—They say—

I would never hesitate to travel alone on one of your tours, as the escort saw to it that we were all just one big happy family. He was very kind and considerate to the old as well as the young, and handled everything most efficiently.

V. McD., Chicago, Ill.



Scenic beauty along the Columbia River

NATURAL COLOR PHOTOGRAPH

Day by Day Story of "NC" Tours

Sunday You'll find your escort on hand at the Chicago & North Western Station in Chicago . . . ready to help you with all departure details. From now on he will look after tickets, baggage transfers, hotel assignments, sightseeing trips. "A most pleasant way to enjoy a vacation," you say to yourself as you board the modern, air-conditioned train that is to be your home-on-wheels across the continent. Comfortable Pullman berth is ready whenever you wish to retire.

Monday During the night you have traversed Illinois and Iowa. Breakfast in the Dining Car, and a most appetizing one it is . . . then Omaha for a brief stop, and westward over Nebraska's fertile fields and Wyoming's cattle-run plains. Names to conjure with—Kearney . . . North Platte, home of Buffalo Bill. . . Cheyenne, of Frontier fame. Luncheon and dinner in the Dining car. You'll probably comment on the deft service and delicious food. Laramie, Wyoming in the evening. Another restful night in your Pullman berth. Long before this you will have discovered the smoothness of your train ride, thanks to a perfect roadbed.

Tuesday Pocatello and the rich grazing and fruit lands of Idaho . . . up the Old Oregon Trail in the cattle country . . . through regions rich in romance, where vast panoramas present an endless vision of scenic grandeur. A truly enjoyable day of "sightseeing" from your train window. The Lounge car might well be your club, so cozy and delightful it is.

Wednesday Early arrival at silvery Multnomah Falls, splashing from a 600-foot cliff . . . breakfast at Simmons'-by-the-Falls . . . then a motor tour along the famous Columbia River Highway. Every turn in the road brings a new, enchanting vista. Bonneville Dam! Uncle Sam's capable army engineers have built this stupendous fifty-one million dollar project, and at this point the largest lift-

lock in the world will permit ocean-going vessels to continue to points beyond. You see the Bonneville Salmon hatchery . . . Beacon Rock, an 850-foot monolith . . . Cathedral Point and St. Peter's Dome . . . Horsetail Falls, a tumbling sheet of water with a 208-foot drop. Rare scenic beauty is everywhere in evidence . . . Wahkeena Falls . . . Shepherd's Dell . . . Latourelle Falls. A stop is made at Vista House on Crown Point to view fully seventy miles of the Columbia River Gorge. Then the Sanctuary, and another vista comparable to the most gorgeous in America!

Portland, Oregon, in time for luncheon at Hotel Benson. The "City of Roses" is most fascinating, and the afternoon is open for you to visit its shops, tour its environs or stroll its avenues. Late afternoon you board a California-bound train.

Thursday Morning hours pass pleasantly as from your train window you view the ever-changing, ever-interesting panorama of scenic beauty. Oakland, California, at 1:00 P.M. . . . then by ferry across the gleaming waters of San Francisco Bay. You pass Treasure Island, home of the Golden Gate International Exposition, looking for all the world like a gigantic jewel. Headquarters at Hotel Whitcomb. Your escort assigns you room with bath and presents you with admission ticket to the World's Fair. During your stay in this friendly, cosmopolitan city all your meals are included in the tour cost. The afternoon is open. What shall it be? A shopping expedition . . . letters to the folks at home . . . a visit to the Exposition?

Friday Into waiting motor cars for the spectacular "Thirty-Mile Drive" during the morning hours. And what a sightseeing tour it is!—Golden Gate Park . . . Cliff House . . . Seal Rocks, where you may catch glimpses of seals disporting themselves in the blue waters of the Pacific . . . The Presidio and Military Park . . . Mission Dolores . . . Twin Peaks, from which coign of vantage you gain a mag-



NATURAL COLOR PHOTOGRAPH

Beautiful Mission Inn at Riverside

nificent view of this City-of-the-Seven-Hills . . . Fisherman's Wharf, where stop is made so you can get a close-up of this colorful part of San Francisco. Fishing boats bob at anchor . . . across the waters is Alcatraz—"The Rock." The return to your hotel is through Chinatown, largest Chinese "city" outside of the Orient. Here the inscrutable Far East meets the West with smiling hospitality.

The afternoon and evening are yours to do as you please and to go where you will. If you are eager to explore further this fascinating city and do not find it convenient to return to the hotel for meals, we wish to remind you that any meal coupons not used will be redeemed at full value by hotel cashier.

Saturday-Sunday So many of our friends and patrons have expressed a desire to spend as much time as possible at the San Francisco World's Fair, that we have recognized the necessity of setting aside both of these days for Fair days. And what a treasure-trove Treasure Island is! Science and the arts tell an eloquent story of progress. Far countries exhibit their customs and costumes. It is a revealing and fascinating story—world-wide in scope and yet so simply told that anyone can grasp its significance and enrich his life. The Gay Way at the Fair is in a lighter vein. Here is fun . . . laughter . . . thrills. Masters of amusement bring you diversion . . . chase care and worry away . . . and smiles replace frowns. You'll enjoy every hour of your stay on Treasure Island.

Early Sunday evening you board your train for Los Angeles.

Monday Los Angeles and the Alexandria Hotel! Room with bath is assigned, and as you may wish to freshen up before sallying forth to make the acquaintance of this fair metropolis of Southern California, nothing is scheduled until after luncheon. Then an automobile trip through Hollywood, Movie Capital of the World . . . along Hollywood Boulevard, viewing its famous shops, cafes and Grauman's Chinese Theatre where so many world premieres have been held . . . into Beverly Hills with its sumptuous Spanish and Colonial homes . . . down along the famous ocean drive . . .

through lovely Santa Monica with its palisades. Over palm-lined avenues you ride, passing many a celebrated "star's" home on the trip. Dinner at the Alexandria.

Tuesday This day has been set aside so that you might have an opportunity to do some of the things you've wanted to do once you came to this glamorous city. Perhaps you have friends here, or wish to go on a tour of the shopping center. This is the day for it. You'll find a thousand and one things to thrill and entertain—yes, almost within the hour throw snowballs and go for an ocean dip to cool off!

Wednesday Your last day in Los Angeles. Fittingly, then the morning is yours for last minute calls or shopping. Luncheon at the Alexandria . . . then into motor cars and through old Los Angeles . . . Pasadena famed for its homes, gardens and annual New Year's Day Tournament of Roses . . . past miles of fragrant orange and lemon groves . . . late afternoon arriving at Riverside and beautiful Mission Inn. Dinner at Mission Inn . . . then an opportunity to inspect its delightful galleries, the historic relics it houses of a bygone age, and its beautiful Spanish architecture. Board train at Riverside . . . your berth will be ready.

Thursday Eastward you speed, out of the Golden State into Nevada, noted for its silver mines . . . then into Utah. You reach Salt Lake City in the late afternoon. This famous Mormon capital plays host to thousands of visitors during the summer season. Its Temple and Tabernacle are known the world over . . . its great Salt Lake is unique among bodies of water. Again you have the delightful experience of "life on a modern, air-conditioned train." Your traveling companions are congenial . . . time passes pleasantly . . . dining car meals are delicious.

Friday During the night you have passed through Utah into Wyoming. Again you are in the range country where not so many years ago cattle barons were a law unto themselves. Cheyenne at 7:30 a.m. You leave the higher elevations . . . enter Nebraska. The plains change to unin-



Bonneville Dam on picturesque Columbia River

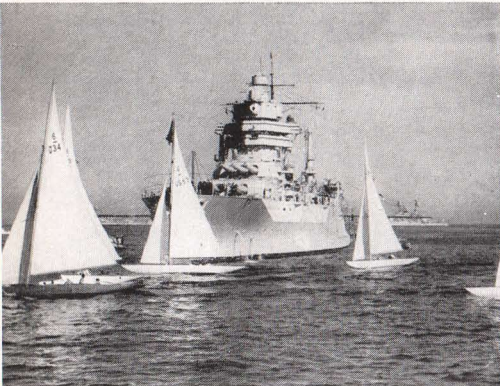

Where Battleship and Sails Meet, San Francisco Bay



Huntington Art Gallery, Pasadena

terrupted miles of waving wheat . . . then to corn fields. Omaha is reached after dinner.

Saturday You breakfast in the Dining car and at 8:30 your train pulls into the North Western Station. You look back upon an amazing, altogether delightful vacation. You have visited ten western states . . . experienced thrills that only the West could give you . . . enjoyed fine living wherever you went . . . and the cost of your vacation little if any more than that of an ordinary stay-at-home outing. Truly, a worth-while investment in health and happiness!

"NC" Circle Tours Leave Chicago as Follows:

TOUR	TOUR	TOUR
NC-0.....Sun., June 16	NC-3.....Sun., July 14	NC-6.....Sun., Aug. 4
NC-1.....Sun., June 30	NC-4.....Sun., July 21	NC-7.....Sun., Aug. 11
NC-2.....Sun., July 7	NC-5.....Sun., July 28	NC-8.....Sun., Aug. 13

Detailed Schedule

Lv. Chicago, Ill.	10:25 p.m.	Sun.	C. & N. W. Ry.
Ar. Omaha, Neb.	10:00 a.m.	Mon.	C. & N. W. Ry.
Lv. Omaha, Neb.	10:25 a.m.	Mon.	Un. Pac. R.R.
Lv. Laramie, Wyo.	9:42 p.m.	Mon.	Un. Pac. R.R.
Lv. Pocatello, Idaho.	9:55 a.m.	Tue.	Un. Pac. R.R.
Ar. Multnomah Falls, Ore.	6:35 a.m.	Wed.	Un. Pac. R.R.
Breakfast at Simmons'-by-the-Falls.			
Lv. Multnomah Falls, Ore.	8:30 a.m.	Wed.	Automobile
Via Horsetail Falls and Bonneville Dam stopping at Grotto.			
Ar. Portland, Ore.	1:00 p.m.	Wed.	Automobile
Headquarters—Hotel Benson.			
Lv. Portland, Ore.	5:40 p.m.	Wed.	Sou. Pac. Lines
Ar. Oakland Pier, Calif.	12:50 p.m.	Thu.	Sou. Pac. Lines
Lv. Oakland Pier, Calif.	1:00 p.m.	Thu.	Sou. Pac. Ferry
Ar. San Francisco, Calif.	1:20 p.m.	Thu.	Sou. Pac. Ferry
Headquarters—Hotel Whitcomb—rooms with bath and all meals.			
Thursday afternoon—open for independent sightseeing—visiting the Exposition. Your escort will give you an admission ticket.			
Friday—mornin—"Thirty Mile Drive" with stop at Fisherman's Wharf, returning to hotel through Chinatown. Afternoon and evening open for visiting the Exposition.			
Saturday—all day open for independent sightseeing.			
Sunday—all day open for visiting the Exposition.			
Lv. San Francisco, Calif.	8:00 p.m.	Sun.	Sou. Pac. Lines
Ar. Los Angeles, Calif.	8:10 a.m.	Mon.	Sou. Pac. Lines
Headquarters—Alexandria Hotel—rooms with bath and all meals.			
Monday afternoon—automobile trip through Hollywood, Beverly Hills and Santa Monica. Evening open for visiting friends.			
Tuesday—open for independent sightseeing—"go-as-you-please."			
Wednesday morning—open for last minute shopping.			
Lv. Los Angeles, Calif.	1:00 p.m.	Wed.	Automobile
Via Pasadena, Santa Anita, Ontario, and Guasti Vineyards.			
Ar. Riverside, Calif.	5:00 p.m.	Wed.	Automobile
Dinner at Mission Inn. Inspection tour of the Inn.			
Lv. Riverside, Calif.	9:55 p.m.	Wed.	Un. Pac. R.R.
Ar. Salt Lake City, Utah.	5:50 p.m.	Thu.	Un. Pac. R.R.
Ar. Ogden, Utah.	7:25 p.m.	Thu.	Un. Pac. R.R.
Ar. Cheyenne, Wyo.	7:30 a.m.	Fri.	Un. Pac. R.R.
Ar. Omaha, Neb.	7:40 p.m.	Fri.	Un. Pac. R.R.
Lv. Omaha, Neb.	8:10 p.m.	Fri.	C. & N. W. Ry.
Ar. Chicago, Ill.	8:30 a.m.	Sat.	C. & N. W. Ry.

Cost of Complete "NC" Circle Tours Including All Meals

FROM CHICAGO, RETURNING TO CHICAGO (On Completely Air-Conditioned Trains)	With Rail Ticket	Without Rail Ticket
Two persons occupying a lower berth, each person.	\$174.05	\$ 83.75
One person occupying a lower berth.	192.80	102.50
One person occupying an upper berth.	183.85	93.55
Two persons occupying a drawing room, each person.	221.93	131.63
Three persons occupying a drawing room, each person.	199.70	109.40

Additional drawing room rates, also rates for children under 12 years of age, on application.

The rates shown above with and without railroad fare of \$90.30 from Chicago are based on double rooms with bath at all hotels. For rates from other points (east of Chicago) add rail fare from home station to amount shown "Without Rail Ticket."

Make your reservations through any representative listed on pages 64 or 65.

Yellowstone National Park Golden Gate International Exposition California

San Francisco • Los Angeles

TOUR "SYNC" \$202.68
13 Days ALL-EXPENSE

Tours Leave Chicago Sundays

There has long been a demand for a tour that would combine Yellowstone and California so that both of these attractions could be visited within a two weeks vacation period. The new SYNC Tour is the answer and should prove to be very popular. The complete tour of Yellowstone Park is made and an outstanding program in California is included.

"SYNC" Circle Tours Leave Chicago As Follows:

TOUR SYNC-1.....Sun., June 30	TOUR SYNC-4.....Sun., July 21	TOUR SYNC-6.....Sun., Aug. 4
SYNC-2.....Sun., July 7	SYNC-5.....Sun., July 28	SYNC-7.....Sun., Aug. 11
SYNC-3.....Sun., July 14		SYNC-8.....Sun., Aug. 18

Detailed Schedule

Lv. Chicago, Ill.....1:00 p.m.	Sun.	C. & N. W. Ry.	Ar. Oakland Pier, Calif.....7:40 a.m.	Sat.	Sou. Pac. Lines
Ar. Omaha, Neb.....10:12 p.m.	Sun.	C. & N. W. Ry.	Lv. Oakland Pier, Calif.....8:05 a.m.	Sat.	Sou. Pac. Ferry
Lv. Omaha, Neb.....11:15 p.m.	Sun.	Un. Pac. R. R.	Ar. San Francisco, Calif.....8:25 a.m.	Sat.	Sou. Pac. Ferry
Lv. Cheyenne, Wyo.....11:35 a.m.	Mon.	Un. Pac. R. R.	Headquarters—Hotel Whitcomb—rooms with bath and all meals.		
Lv. Pocatello, Idaho.....1:30 a.m.	Tue.	Un. Pac. R. R.	Saturday—morning—"Thirty Mile Drive" with stop at Fisherman's		
Ar. West Yellowstone, Mont.....7:30 a.m.	Tue.	Un. Pac. R. R.	Wharf, returning to hotel through Chinatown. Afternoon and evening open for visiting the Exposition.		
Breakfast in Union Pacific Dining Lodge.			Sunday—all day open for visiting the Exposition.		
Three-Day Automobile Tour of Yellowstone National Park					
Lv. West Yellowstone, Mont.....9:30 a.m.	Tue.	Automobile	Lv. San Francisco, Calif.....8:00 p.m.	Sun.	Sou. Pac. Lines
Stopping at Fountain Paint Pots and Great Fountain Geyser.			Lv. Los Angeles, Calif.....8:10 a.m.	Mon.	Sou. Pac. Lines
Ar. Old Faithful.....11:56 a.m.	Tue.	Automobile	Headquarters—Alexandria Hotel—rooms with bath and all meals.		
Headquarters—Old Faithful Inn.			Monday afternoon—automobile trip through Hollywood, Beverly Hills, Santa Monica and a visit to the Columbia Broadcasting Studios.		
Lv. Old Faithful.....8:15 a.m.	Wed.	Automobile	Evening open for visiting friends.		
Stopping at Thumb Paint Pots and Fishing Cone			Tuesday—open for independent sightseeing—"go-as-you-please."		
Ar. Grand Canyon.....11:55 a.m.	Wed.	Automobile	Wednesday morning—open for last minute shopping.		
Headquarters—Canyon Hotel.			Lv. Los Angeles, Calif.....1:00 p.m.	Wed.	Automobile
Lv. Grand Canyon.....9:45 a.m.	Thu.	Automobile	Via Pasadena, Santa Anita, Ontario and Gausti Vineyards.		
Via Dunraven Pass stopping at Tower Falls and a tour of the Terraces.			Ar. Riverside, Calif.....5:00 p.m.	Wed.	Automobile
Ar. Mammoth Hot Springs.....12:31 p.m.	Thu.	Automobile	Dinner at Mission Inn. Inspection tour of the Inn.		
Lv. Mammoth Hot Springs.....2:30 p.m.	Thu.	Automobile	Lv. Riverside, Calif.....9:35 p.m.	Wed.	Un. Pac. R. R.
Via Obsidian Cliff and a stop at Norris Geyser Basin.			Ar. Salt Lake City, Utah.....5:30 p.m.	Thu.	Un. Pac. R. R.
Ar. West Yellowstone, Mont.....5:08 p.m.	Thu.	Automobile	Ar. Ogden, Utah.....7:25 p.m.	Thu.	Un. Pac. R. R.
Lv. West Yellowstone, Mont.....7:15 p.m.	Thu.	Un. Pac. R. R.	Ar. Cheyenne, Wyo.....7:30 a.m.	Fri.	Un. Pac. R. R.
Ar. Ogden, Utah.....(M. T.) 6:05 a.m.	Fri.	Un. Pac. R. R.	Ar. Omaha, Neb.....7:40 p.m.	Fri.	Un. Pac. R. R.
Breakfast in Union Station Dining Room or Dining Car.			Lv. Omaha, Neb.....8:10 p.m.	Fri.	C. & N. W. Ry.
Lv. Ogden, Utah.....(P. T.) 8:20 a.m.	Fri.	Sou. Pac. Lines	Ar. Chicago, Ill.....8:30 a.m.	Sat.	C. & N. W. Ry.

See Page 9 for Details of "SY" Tours and page 37 for "NC" Tours

Cost of Complete "SYNC" Circle Tours Including All Meals

FROM CHICAGO, RETURNING TO CHICAGO (On Completely Air-Conditioned Trains)	With Rail Ticket	Without Rail Ticket
Two persons occupying a lower berth, each person.....	\$202.68	\$111.13
One person occupying a lower berth.....	220.68	129.13
One person occupying an upper berth.....	212.08	120.53
Two persons occupying a drawing room, each person.....	248.21	156.66
Three persons occupying a drawing room, each person.....	227.03	135.48

Additional drawing room rates, also rates for children under 12 years of age, on application.

The rates shown above with and without railroad fare of \$91.55 from Chicago (including rail side trip Ogden to West Yellowstone and return) are based on double rooms with bath at all California hotels and double occupancy of rooms without bath "Hotel Way" in Yellowstone. For rates from other points (east of Chicago) add rail fare from home station to amount shown "Without Rail Ticket."

Make your reservation through any representative listed on pages 64 or 65.



NATURAL COLOR PHOTOGRAPH

One reason for San Diego's great popularity is its beautiful landscaping

Balboa Park ranks high among the innumerable magnificent parks of California cities



NATURAL COLOR PHOTOGRAPH

The beach at Santa Monica, California

California

San Francisco • Los Angeles • San Diego

Golden Gate International Exposition

TOUR "BC" \$136.70

(Using Challenger Coaches—Only \$118.75)

13 Days ALL-EXPENSE

Leaves Chicago on Sundays

You'll never know how *economically* yet how *thoroughly* you can "do" California on a two-weeks vacation until you've taken our "BC" Tour. It's a bargain in every sense of the word. We have not sacrificed comfort for the sake of economy . . . nor omitted meals from our all-expense rate . . . nor skimped on sightseeing trips. Indeed, nothing has been sacrificed that would in any way help to make your vacation a carefree, thrilling, joyous experience.

Only the cost is low—*unbelievably so*.

You travel on the Challenger, one of the West's finest trains; have the choice of either air-conditioned Challenger (tourist) sleeping car or coach accommodations; stop at fine hotels, every room with bath; and all meals, from the time you begin your tour until you return, are included in the cost.

And you see California—make no mistake about that! San Francisco; the Golden Gate International Exposition; a 500-mile trip down the beautiful California coast to Los Angeles on the Streamlined Daylight Limited . . . Hollywood, the beach cities and Columbia Broadcasting Studio and beautiful, semi-tropical San Diego. And what scenic beauties unfold before your eyes as California "passes in review"—wide expanses of blue, sparkling ocean; the high Sierras; historic old missions; orange groves and vineyards . . . an infinite variety of fascinating sights with time enough to enjoy them all. Yes, you see California, and a competent guide acts as your escort all the way.

Read the day-by-day story on the following pages.

They say

Determined to see something of California and the Fair and pretty short of funds I started to find ways and means to get there. Of dozens of tour folders I looked thru, the BC tour was by far the best considering both itinerary and price. I enjoyed the tour and felt I have never gotten as much value for the money spent.

H.L.S., Knoxville, Iowa.

Day by Day Story of "BC" Tours

Sunday The San Francisco Challenger is waiting at the North Western Terminal and in the evening you board its air-conditioned coaches or Challenger (Tourist) Sleeping Cars and prepare to settle down to a night of restful sleep. You'll soon appreciate the comfort of this smooth riding train. In the coaches the porter provides pillows for all passengers, lights are dimmed, seat backs are adjusted to the most restful angle . . . soon you are in the land of dreams.

Monday Omaha in the morning—then a day of enjoyable travel across the plains of Nebraska. If you are an experienced traveler, by this time you will have discovered that the Challenger is all things to all people. Its personnel is anxious to please; its comforts are many; its Coffee Shop Dining Car is most attractive; its washrooms spacious and inviting. You will like the tasty, satisfying meals, the cheery greeting of the Nurse-Stewardess and the friendliness of your fellow passengers. And the scenes from your car window will awaken memories of tales of the Old West when doughty pioneers defended themselves against the onslaughts of the implacable Sioux. The grand sweep of the prairie country will thrill you with a sense of its vastness.

Tuesday After another restful night on board the Challenger and a hearty breakfast (which you pay for simply by giving the waiter a meal coupon), you are ready for another day of travel pleasure. Leaving the thriving Mormon city of Ogden, you journey across the Great Salt Lake over a trestle 27 miles long. Literally you "go-to-sea-by-rail," actually losing sight of land . . . an exciting experience. The day unfolds many other experiences. You pass Promontory Point, famous in the annals of early railroad history, and enter Nevada with its magnificent deserts and mountain ranges. If you are fond of cards, a foursome for bridge will be in order as you speed westward over the route of the old Overland Trail made famous in the Gold Rush of '49. Contrast your journey of speed and comfort with that of some 90,000 hardy pioneers who followed it afoot and in oxcars on their trek to California! Reno, Nevada, is reached in the evening.

Wednesday Oakland, California! You board the ferry for an unforgettable trip across San Francisco Bay, actually passing beneath the immense spans of the world famous Bay Bridge. To your right, like a mammoth jewel surrounded by emerald sea waters, lies Treasure Island gleaming in the sunlight. Beyond it is formidable Alcatraz, darkly silhouetted against a background of water. Your ferry runs smoothly into its slip, the drawbridge is let down— . . . you are in San Francisco, your home for three thrill-filled days. Automobiles are waiting to take you to Hotel Whitcomb your San Francisco headquarters, where rooms with bath will be assigned. Your escort will hand you a souvenir admission ticket to the exposition—you may use it whenever you please.

Thursday After breakfast you are treated to a memorable sight-seeing tour of San Francisco. The bus leaves your hotel at 9:00 a.m., and away you go on the famous "Thirty-Mile Drive." What a scenic treat it is!—Twin Peaks for a magnificent panorama of this City-of-the-Seven Hills . . . Golden Gate Park . . . Cliff House . . . Seal Rocks, where you catch glimpses of seals disporting themselves in the waters of the Pacific . . . the Presidio and Military Park . . . Fisherman's Wharf where boats bob restlessly at anchor. The return to your hotel is made through Chinatown, largest Chinese "city" outside the Orient. Here East meets West with smiling hospitality. The afternoon and evening are free to do as fancy dictates.

Friday Treasure Island beckons so this day has been set aside as "Fair Day". And what a treasure trove the island is! Science and the arts tell an eloquent story of progress. Far countries exhibit their customs and costumes. You'll see life as it was, as it is, as it shall be. It is like a miniature world cruise. One moment you are in Java . . . the next in Norway . . . and perhaps later you stand in amazement watching "ocean waves" dash high against a rocky Oregon coast. For the lighter moments there is the Gayway, where masters of amusement bring you pleasant diversions and where smiles quickly replace frowns. Yes, you'll enjoy every hour of your stay on Treasure Island.



Meals that appeal—Coffee shop dining car

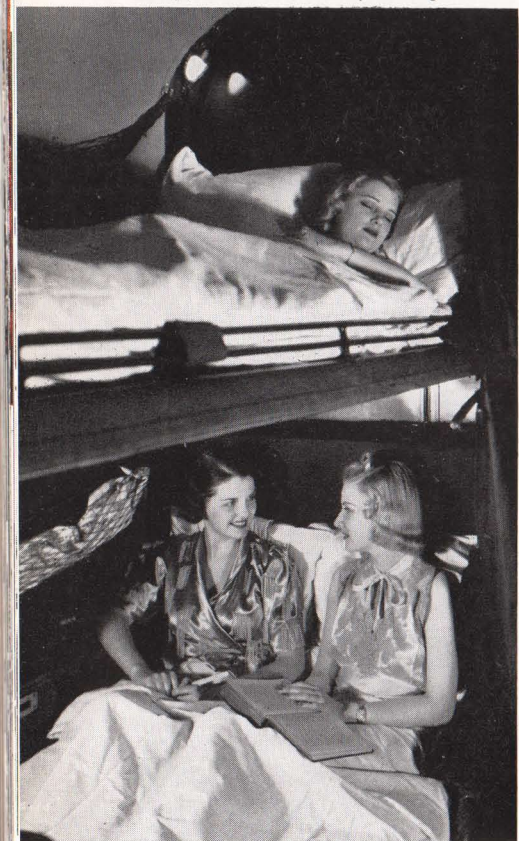

Challenger sleeper—Night-time



Challenger coaches are comfortable and seats recline

Saturday After breakfast at your hotel you board the Daylight, famous train that makes the daylight trip along the coast from San Francisco to Los Angeles. It is unquestionably one of the most entrancing trips of the Western Hemisphere. In supreme comfort you speed along a rocky coast of unbelievable splendor . . . along miles of sun-sparkling ocean waters . . . over mountains . . . through tunnels . . . through historic Spanish towns—San Jose, San Luis Obispo, Santa Barbara, Ventura . . . then into that amazing and enchanting metropolis, Los Angeles. Transfer is made immediately to your headquarters at the Hotel Biltmore where dinner is waiting. Here again you will be provided with room with bath, and you are entitled to all meals at the hotel—of course, redeeming any unused meal coupons.

Sunday The morning is open which affords an opportunity to visit one of the many noted churches of Los Angeles. In the afternoon a motor tour through Hollywood, Movie Capital of the world . . . along Hollywood Boulevard, viewing its famous shops and cafes . . . visiting the Columbia Broadcasting Studio for a close-up of "how it's done" . . . into Beverly Hills with its sumptuous Spanish and Colonial homes . . . down along the famous Ocean Drive with the restless Pacific almost at your feet . . . through lovely Santa Monica . . . returning to your hotel over beautiful palm-bordered boulevards. The evening is at your disposal.

Monday A "go-as-you-please" day. Some will wish to take an all-day boat trip to Catalina Island, a semi-tropical gem some 25 miles off the coast of Los Angeles—there's no end to the fascination of peering through glass bottom boats into the depths of the blue waters of Catalina. Still others may prefer doing a bit of individual sightseeing, calling upon friends, or visiting one of the popular nearby ocean beaches.

Tuesday After an enjoyable breakfast at the Biltmore Hotel you motor to the Los Angeles Union Station and leave via the Santa Fe for San Diego . . . a pleasant, scenic ride in comfortable coaches. Luncheon at Hotel San Diego, where rooms with bath are assigned. At 2:30 board automobiles for a sightseeing tour . . . in succession Balboa Park, its famous Lily Pond and exhibition buildings . . . Old Town, stopping at Ramona's Marriage Place and Wishing Well . . . Point Loma and Inspiration Point, from which height spreads before you one of the most intriguing panoramas in America. You look down upon San Diego and across the Bay to Coronado Island. Here before you is the home anchorage of the Pacific Battle Fleet. From San Diego south to the blue hills of Mexico, discernible 17 miles away, runs the Silver Strand, which separates the Bay from the Pacific. Evening hours are spent in San Diego . . . how you will enjoy its exotic, semi-tropic beauty!

Wednesday The morning is open. With an off-sea breeze tempering a summer sun, what an excellent time it is for a final look-see of San Diego's bountiful scenic beauties. Luncheon at Hotel San Diego, then by automobiles to the depot and on to Los Angeles, arriving in time for dinner, which will be served in the Dining Room of the Los Angeles Union Station. Again you board one of the famous Challenger trains for a pleasure ride across the great mountains and valleys of the West.

Thursday You speed eastward into Nevada with its rich silver mines . . . pass Lund, Utah, rail gateway to the Utah-Arizona Wonderlands . . . speed across a countryside dotted with tiny Mormon settlements. Salt Lake City! Here you get a glimpse of the capital city of Utah. Nestling in the shadow of the granite peaks of the Wasatch Mountains, it is one of the loveliest cities in the United States. To the west of the city is Great Salt Lake, largest inland body of salt water in the world. Soon you are on your way, resuming "life on a modern, air-conditioned train." Again you enter the high plateaus of Wyoming, clip the corner of Colorado at Julesburg, and proceed eastward over Nebraska's fertile lands, into Omaha. Happy hours, all of them, for many of your tour associates have become real friends.

Friday It is the last evening of your vacation tour to California and the San Francisco World's Fair. You have traveled thousands of miles and probably have become acquainted with parts of your country that you had never seen before. As you review the experiences and thrills of the trip, you know for a certainty that this vacation has indeed been one that surpassed expectations . . . to be re-lived in memory again and again. Saturday morning you arrive in Chicago at 8:42.



Wilshire Boulevard & Westlake Park—Los Angeles



Court of Pacifica—San Francisco Exposition



Intriguing Chinatown—San Francisco



Challenger lounge car for sleeping car passengers

"BC" Circle Tours Leave Chicago as Follows:

TOUR		TOUR		TOUR		TOUR	
BC-1.....	Sun., May 26	BC-5.....	Sun., June 23	BC-9.....	Sun., July 21	BC-13.....	Sun., Aug. 18
BC-2.....	Sun., June 2	BC-6.....	Sun., June 30	BC-10.....	Sun., July 28	BC-14.....	Sun., Aug. 25
BC-3.....	Sun., June 9	BC-7.....	Sun., July 7	BC-11.....	Sun., Aug. 4	BC-15.....	Sun., Sept. 1
BC-4.....	Sun., June 16	BC-8.....	Sun., July 14	BC-12.....	Sun., Aug. 11	BC-16.....	Sun., Sept. 15

Detailed Schedule

Lv. Chicago, Ill.....	10:30 p.m.	Sun.	C. & N.W. Ry.	Monday—Day of rest. If you wish you can visit friends or take a trip to Catalina Island.			
Ar. Omaha, Neb.....	10:10 a.m.	Mon.	C. & N.W. Ry.				
Lv. Omaha, Neb.....	10:40 a.m.	Mon.	Un. Pac. R.R.	Lv. Los Angeles, Calif.....	9:10 a.m.	Tue.	A.T.&S.F. Ry.
Lv. Laramie, Wyo.....	10:20 p.m.	Mon.	Un. Pac. R.R.	Ar. San Diego, Calif.....	12:30 p.m.	Tue.	A.T.&S.F. Ry.
Ar. Ogden, Utah.....(M.T.)	8:30 a.m.	Tue.	Un. Pac. R.R.	Headquarters—Hotel San Diego—rooms with bath.			
Lv. Ogden, Utah.....(P.T.)	8:45 a.m.	Tue.	Sou. Pac. Lines	Tuesday afternoon automobile tour of Balboa Park, Old Town, Ramona's Marriage Place, Mission Hills residential section and Point Loma.			
Ar. Oakland Pier, Calif.....	7:45 a.m.	Wed.	Sou. Pac. Lines	Wednesday morning open to go-as-you-please, visit friends or make trip across the border to Old Mexico.			
Lv. Oakland Pier, Calif.....	8:05 a.m.	Wed.	Sou. Pac. Ferry	Lv. San Diego, Calif.....	2:30 p.m.	Wed.	A.T.&S.F. Ry.
Ar. San Francisco, Calif.....	8:25 a.m.	Wed.	Sou. Pac. Ferry	Ar. Los Angeles, Calif.....	6:00 p.m.	Wed.	A.T.&S.F. Ry.
Headquarters—Hotel Whitcomb—rooms with bath.				Dinner in Union Station Restaurant.			
Wednesday open to "go-as-you-please." Escort will furnish you with Souvenir Admission Ticket to Golden Gate International Exposition.				Lv. Los Angeles, Calif.....	8:05 p.m.	Wed.	Un. Pac. R.R.
Thursday—de luxe "Thirty Mile Drive" in the morning. Afternoon and evening open for visiting friends or independent sight-seeing.				Ar. Salt Lake City, Utah.....	6:00 p.m.	Thu.	Un. Pac. R.R.
Friday—all day open for attending the Exposition, or resting.				Lv. Salt Lake City, Utah.....	6:40 p.m.	Thu.	Un. Pac. R.R.
Lv. San Francisco, Calif.....	8:15 a.m.	Sat.	Sou. Pac. Lines	Ar. Cheyenne, Wyo.....	7:45 a.m.	Fri.	Un. Pac. R.R.
Ar. Los Angeles, Calif.....	6:00 p.m.	Sat.	Sou. Pac. Lines	Ar. Omaha, Neb.....	8:05 p.m.	Fri.	Un. Pac. R.R.
Headquarters—Biltmore Hotel—rooms with bath.				Lv. Omaha, Neb.....	8:35 p.m.	Fri.	C. & N.W. Ry.
Sunday—morning open for resting or attending church. Automobile sight-seeing tour in afternoon to Hollywood, Beverly Hills and including a visit to Columbia Broadcasting Studios.				Ar. Chicago, Ill.....	8:42 a.m.	Sat.	C. & N.W. Ry.

Cost of Complete "BC" Circle Tour Including All Meals

FROM CHICAGO, RETURNING TO CHICAGO (On Completely Air-conditioned Trains)	With Rail Ticket	Without Rail Ticket
Two persons occupying a lower berth, each person.....	\$136.70	\$ 62.70
One person occupying a lower berth.....	145.65	71.65
One person occupying an upper berth.....	141.35	67.35
Per person using Challenger coaches.....	118.75	53.75

Rates for children under 12 years of age on application.

The rates shown above with and without railroad fare of \$74.00 (tourist) or \$65.00 (coach) from Chicago are based on double rooms with bath at all hotels and coach accommodations San Francisco to San Diego and return to Los Angeles. For rates from other points (east of Chicago) add rail fare from home station to amount shown "Without Rail Ticket."

Make your reservations through any representative listed on pages 64 or 65.

The "King's Highway"—along the blue Pacific

NATURAL COLOR PHOTOGRAPH

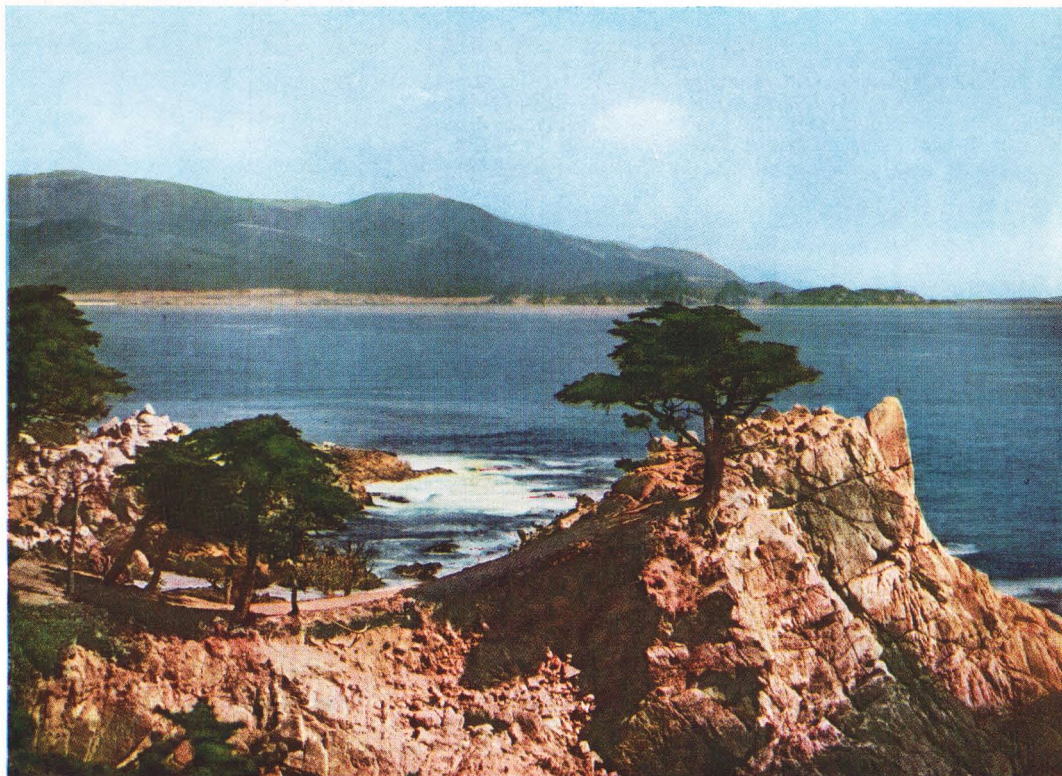



NATURAL COLOR PHOTOGRAPH

Half-Dome . . . just one of Yosemite's treasures

California • Old Mexico • Yosemite

TOUR "C" \$219.97

14 Days ALL-EXPENSE

Leaving Chicago on Saturdays

It is with genuine pleasure that we present our "C" Tour. Not only is it one of the finest we have ever operated—it also includes special sightseeing trips, some of which are not available to independent travelers. There's the tour from Riverside to San Diego and down into Old Mexico; the special all-day Hollywood-Beverly Hills-Studio-Pasadena tour; the steamer trip to Catalina Island; the visit to Mariposa Grove of Big Trees and Yosemite National Park; the fascinating Bay Bridge tour at San Francisco. All are indispensable to a de luxe tour.

This year, as last, California has a special appeal—the San Francisco World's Fair. On Treasure Island, surrounded by the Bay waters, you spend memorable hours. Science and the arts tell eloquent stories of achievement; far countries bring their treasures for you to see.

You travel in modern, air-conditioned trains; enjoy first class Pullman accommodations; stop at the finest hotels—the Biltmore in Los Angeles, the St. Francis in San Francisco. And the "C" Tour is truly all-expense. Not a single meal is omitted. At the California hotels, for instance, your meal coupons total \$16.30; however, if you wish to dine elsewhere the hotel cashiers will gladly make a cash refund!

So this summer enjoy a "C" Tour vacation and really *see* California.

They say

I will never again feel hesitant about taking one of your conducted tours and I would recommend the "C" tour to the most discriminating. I think you were very modest in describing it to me. In fact, I think your tour book needs a little embellishing in the way of more descriptive adjectives.

M. L. D., Chicago, Ill.

Day by Day Story of "C" Tour

Saturday Your party gathers at the "North Western" Station in Chicago . . . the tour escort meets you and takes care of all departure details . . . you are free from that moment on . . . the whole trip is yours to enjoy, without a care or worry. Gaily, joyously you enter the train and settle down for the night . . . and your happy adventure has begun.

Sunday A brief stop at Omaha . . . an all-day ride westward along the Platte River . . . over the great Nebraska and Wyoming plains . . . past Kearney . . . past North Platte, the former home of Buffalo Bill . . . through Cheyenne, scene of many an Indian fight in the desperate frontier days before the coming of the railroad. This Overland Route you are traveling is the old Overland Trail. Perhaps your grandfather or great-grandfather travelled it beside a team of oxen or in a covered wagon. What a contrast to the speed, the perfect comfort of your journey! You, in your air-conditioned Observation Car, are in a world, a climate, of your own . . . how clean and fresh and cool!

Monday Through Weber Canyon in the early morning . . . through Ogden, Utah . . . a brief stop at Salt Lake City, then skirting the Great Salt Lake . . . traveling southward and seaward. The day passes rapidly, pleasantly . . . chatting with interesting companions, watching the scenery glide by, and enjoying the superb meals for which Union Pacific is famous.

Tuesday You awake to find yourself in California, perhaps not far from San Bernardino or Riverside. Looking out of your window you catch your breath just a little at the sight of the strange new world about you . . . the waving palms . . . the tall feathery eucalyptus . . . the long straight rows of orange, plum, walnut and avocado trees . . . the startlingly purple mountains in the background . . . and everything so much more wonderful than you had pictured.

A great day—your first in glorious, colorful California! You stop at Riverside, where you leave your train and go to the beautiful Mission Inn for breakfast. Afterward you take time to inspect the many details of its galleries, its historic relics, its fine Spanish architecture. Then an exciting motor tour to the south . . . through enchanting stretches of citrus groves and vineyards . . . with mountain peaks in view at almost every turn . . . past beautiful Lake Elsinore . . . then west over the hairpin curves of the Ortega Highway up the east slope of the Santa Ana Mountains to Jameson Point for a panoramic view of the Elsinore Valley with its orange, grapefruit and walnut groves resembling a huge checkerboard two thousand feet below . . . through San Juan Canyon to San Juan Capistrano for a visit to the mission founded by Father Junipero Serra in 1776 . . . and the thrill of thrills, your first view of the blue Pacific sparkling under a California sun . . . on to La Jolla, noted for the beautiful homes of its artists' colony and the La Valencia Hotel where you stop for luncheon.

Cabrillo National Monument, on Point Loma, honors the memory of Juan Rodriguez Cabrillo, the first Caucasian ever to set foot on the western coast of the United States. Cabrillo was a Portuguese by birth, a skilled mariner and careful historian. From Lookout Point on Point Loma, your first stop on the afternoon ride, you see extended before you San Diego Bay, the home anchorage of the Pacific Battle Fleet . . . San Diego . . . Balboa Park . . . Ryan Aviation Field . . . Coronado Island and the Silver Strand extending south to the blue hills of Mexico, separating the bay from the Pacific . . . then on to Old Town for a stop at Ramona's Marriage Place with its Wishing Well . . . Balboa Park and finally the U. S. Grant Hotel. The evening is free for you to enjoy the exotic, semi-tropical beauty of the city and the romantic glamour of a California night.

Wednesday You are up early and off for Old Mexico . . . across by ferry to Coronado Island . . . along the Silver Strand and across the

Pershing Square and the Biltmore

Mariposa Grove of Big Trees—
Oldest living things

You visit Warner Bros. Studio in Movieland

international boundary . . . stop in gaudy Tijuana to visit this interesting Mexican City, returning through Chula Vista and National City. After luncheon at the U. S. Grant Hotel, away for Los Angeles over El Camino Real (King's Highway), one of California's most celebrated highways. A palm-bordered boulevard unwinds before you . . . fragrant orange groves and rolling, vine-clad hills are passed . . . mountains appear in the distance . . . and to your left there is, much of the time, the mighty Pacific, its surf pounding on the shore . . . Torrey Pines . . . Oceanside . . . Long Beach . . . the Biltmore Hotel, your Los Angeles home.

Thursday A tour of the famous beauty spots of Los Angeles and its suburbs. And now you will enjoy this delightful trip as mile after mile of scenic charm unfolds before you . . . Santa Monica, with its palisades . . . Hollywood, the movie capital of the world . . . Beverly Hills, where you will pass many of the sumptuous Spanish or Colonial homes of the "stars." After luncheon you visit Warner Bros.-First National "lot" for a detailed inspection of its studios . . . through Laurel Canyon viewing 20th Century Fox, United Artists and Harold Lloyd studios . . . Pasadena, with its gorgeous hotels, homes and gardens . . . Millionaires Row . . . Arroyo Seco . . . Huntington Estate with its art galleries and Museum. You return to the Biltmore for dinner.

Friday The day reserved for a visit to lovely Santa Catalina Island, where the atmosphere is so like the South Seas that it has often been used as "location" in filming "South Sea" stories. The twenty-five mile boat trip out to Catalina across the blue waters of the Pacific, with its tangy salt spray blowing on cheeks will be one of the very pleasant memories of your vacation. On arrival you have luncheon at St. Catherine Hotel . . . the early afternoon to enjoy the many attractions of the island . . . then return to your hotel in Los Angeles for dinner.

Saturday A day of rest. To visit friends, if you like . . . or the theatre . . . or you may wish to catch up on your correspondence. In the evening bid goodbye to glamorous Los Angeles and entrain for another of California's amazing scenic regions—Yosemite.

Sunday Fresno in the morning and breakfast at the Hotel Californian . . . then away by auto through California's largest vineyards and into the Sierras enroute to Mariposa Grove of Big Trees for your first view of the Sequoias. They are the earth's most massive and oldest living things. It is impossible to describe the feeling that comes over you as you look up at these mighty monarchs of the forest, some thirty feet thick, three hundred feet high and with an estimated age of more than 3,800 years. Six hundred trees comprise the grove. You drive through the Wawona (Tunnel) Tree and may walk along the Fallen Monarch. During the afternoon, you ride in the shadows of the towering granite peaks of the High Sierras over the new paved highway to Yosemite Valley. From the east portal of the new 4,233 foot tunnel leading down into the valley you will thrill to your first and unsurpassed view of the sheer granite cliffs towering three thousand feet above the valley floor. Then down into the valley to Curry Lodge, your headquarters (lodges with bath). In the evening you select a good vantage point from which to see the weird fire-fall pour over the precipice at Glacier Point. Truly a day of surprise and unforgettable, long-treasured memories.

Monday A day open to enjoy the many natural wonders of Yosemite. And what beauties they are! Ages ago the Ice King, the great landscape engineer, went to work in this region to produce a masterpiece, and the result was scenic grandeur unsurpassed anywhere. Luscious green valley, huge granite domes, feathery waterfalls, mighty cataracts . . . these are the properties of Yosemite. There's Half-Dome, which for eons of time has looked down upon the valley . . . Bridal Veil Falls with its

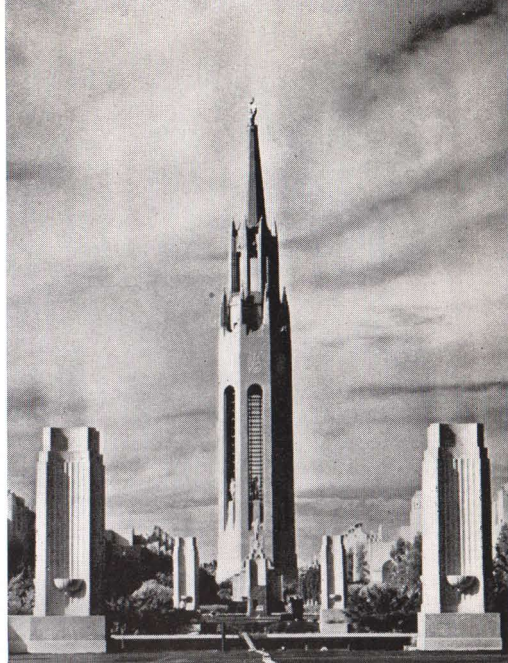

Tower of the Sun — San Francisco Exposition



Union Square and Hotel St. Francis



Famous Hollywood Bowl Symphonies
"Under the Stars" — During July and August

They say

May I take this opportunity to tell you that I enjoyed every moment on my C - tour, California friends assured me that I surely "got my money's worth." My Tour companions were delightful. This, my first Tour, will always be another happy memory. I also wish to say that our escort went out of his way to be friendly and helpful.

N. E. J., Chicago, Ill.

delicate spray . . . Yosemite Falls, the highest in the world, with a total drop of 2,555 feet . . . El Capitan, rising a sheer 3,604 feet from the Merced River and eternally guarding the west entrance to the valley. In the evening you motor down beautiful Merced Canyon to El Portal, boarding train for San Francisco.

Tuesday Morning finds you in Berkeley . . . at Hotel Claremont for breakfast . . . then by motor through Oakland . . . around Lake Merritt . . . and on to San Francisco over the longest and most costly bridge structure yet known to the world. Stretching a distance of $8\frac{1}{4}$ miles, this six-lane double-deck highway 214 feet above tidewater spans the bay, first to Yerba Buena Island, tunnels through the solid granite of the island for 540 feet to continue across the bay to San Francisco. You continue along Market Street through the business district of San Francisco . . . over the Figure 8 Drive to the summit of Twin Peaks, which affords a magnificent view of the city, bay, Treasure Island and ocean . . . through Golden Gate and Lincoln Parks with a stop at the Aquarium . . . then luncheon at the Beach Chalets, almost idyllic in its setting beside the blue Pacific. Here an old Dutch Windmill, the largest in the world, pumps water for Park irrigation; here, too, reposes the vessel "Gjoa" used by Amundsen in navigating the Northwest Passage. After luncheon you proceed to the Cliff House, where you view the Seal Rocks and on past the approach to Golden Gate Bridge, the longest single-span bridge ever built . . . through the Presidio, the largest military reservation in the United States within city limits . . . see San Francisco's intriguing Chinatown, beneath whose gold-leafed pagoda roofs dwell 16,000 Orientals comprising the largest Chinese section outside the Orient. In its quaint bazaars are found gorgeous silks, carven ivory, cloisonne, teak and porcelain from old Cathay. Then to Hotel St. Francis, your San Francisco home.

The remainder of the afternoon and evening are open. You are presented with a souvenir ticket to the Golden Gate International Exposition, which surrounded by the bay waters, scintillates like a mammoth jewel.

Wednesday The entire day is yours to do as you please. You will undoubtedly wish to ferry across the Bay to Treasure Island, site of the World's Fair, to view this fascinating exposition of things past, present and future. Here science and the arts lay their treasures at your feet and far countries bring you their choicest gifts to see and enjoy. There's amusement, too, for the Gayway on Treasure Island is an avenue of laughter, gaiety and frivolity. Time will pass all too quickly on this island of rarest world treasures . . . but what fascinating hours for you! In the evening you board your train for the East.

Thursday-Friday-Saturday Back home over the famous Overland Route, the shortest path across the continent. You will experience many new scenic thrills, especially crossing the Great Salt Lake—literally "Going-to-sea-by-train." You will appreciate what modern engineering and skilled Overland Route trainmen have done to make travel—long distance travel—something to be enjoyed and remembered. You arrive in Omaha on Friday night, and in Chicago early Saturday morning.

Avalon Bay at Santa Catalina Island

NATURAL COLOR PHOTOGRAPH



"C" Circle Tours Leave Chicago as Follows:

TOUR

C-0.....	Sat., May 18
C-1.....	Sat., June 1
C-2.....	Sat., June 15
C-3.....	Sat., June 22
C-4.....	Sat., June 29

TOUR

C-5.....	Sat., July 6
C-6.....	Sat., July 13
C-7.....	Sat., July 20
C-8.....	Sat., July 27
C-9.....	Sat., Aug. 3

TOUR

C-10.....	Sat., Aug. 10
C-11.....	Sat., Aug. 17
C-12.....	Sat., Aug. 24
C-13.....	Sat., Aug. 31
C-14.....	Sat., Sept. 14

Detailed Schedule

Lv. Chicago, Ill.....	10:25 p.m.	Sat.	C. & N. W. Ry.
Ar. Omaha, Neb.....	10:00 a.m.	Sun.	C. & N. W. Ry.
Lv. Omaha, Neb.....	10:25 a.m.	Sun.	Un. Pac. R.R.
Lv. Laramie, Wyo.....	9:42 p.m.	Sun.	Un. Pac. R.R.
Lv. Salt Lake City, Utah.....	10:00 a.m.	Mon.	Un. Pac. R.R.
Lv. Lund, Utah.....	4:28 p.m.	Mon.	Un. Pac. R.R.
Ar. Riverside, Calif.....	6:13 a.m.	Tue.	Un. Pac. R.R.
Breakfast at Mission Inn. Inspection tour of the Inn.			
Lv. Riverside, Calif.....	9:00 a.m.	Tue.	Automobile
Via Lake Elsinore, San Juan Canyon, San Juan Capistrano Mission, LaJolla, (Luncheon at La Valencia Hotel), Point Loma, Old Town, Ramona's Marriage Place and Balboa Park.			
Ar. San Diego, Calif.....	4:55 p.m.	Tue.	Auto
Headquarters—U. S. Grant Hotel—rooms with bath.			
Wednesday morning motor trip via Coronado, along the Silver Strand to Tijuana. Return through National City.			
Lv. San Diego, Calif.....	1:00 p.m.	Wed.	Auto
Via Torrey Pines, Laguna Beach, Newport and Long Beach.			
Ar. Los Angeles, Calif.....	5:00 p.m.	Wed.	Auto
Headquarters—Biltmore Hotel—rooms with bath.			
Thursday—Auto (Trip) to Santa Monica, Beverly Hills, Hollywood. Visit Warner Bros.-First National Studio, returning through Glendale, Pasadena with a visit to Huntington Library and Museum.			
Friday—All-day trip to Catalina Island. Luncheon St. Catherine Hotel.			
Saturday—Day of rest, go-as-you-please.			
Lv. Los Angeles, Calif.....	8:25 p.m.	Sat.	Sou. Pac. Lines
Ar. Fresno, Calif.....	7:00 a.m.	Sun.	Sou. Pac. Lines
Breakfast at Hotel Californian.			

Two-Day Automobile Tour of Yosemite National Park

Lv. Fresno, Calif.....	9:00 a.m.	Sun.	Y. T. S. Auto
Ar. Mariposa Grove.....	12:00 noon	Sun.	Y. T. S. Auto
Luncheon at Big Trees Lodge—auto tour of the Grove.			
Lv. Mariposa Grove.....	2:00 p.m.	Sun.	Y. T. S. Auto
Ar. Yosemite Valley.....	4:00 p.m.	Sun.	Y. T. S. Auto
Headquarters—Curry Lodge—lodges with bath.			
Sunday evening—See the "Fire-Fall."			
Monday—morning conducted walking tour of Yosemite Valley.			
Afternoon open to go-as-you-please.			
Lv. Yosemite Valley.....	6:25 p.m.	Mon.	Y. T. S. Auto
Ar. El Portal, Calif.....	6:55 p.m.	Mon.	Y. T. S. Auto
Lv. El Portal, Calif.....	7:15 p.m.	Mon.	Y. V. R. R.
Lv. Merced, Calif.....	11:00 p.m.	Mon.	Sou. Pac. Lines
Ar. Berkeley, Calif.....	7:56 a.m.	Tue.	Sou. Pac. Lines
Tuesday morning—Breakfast at Hotel Claremont, then by automobile across the Bay Bridge to San Francisco, along the Embarcadero, the "Thirty Mile Drive" with stop at Beach Chalets for luncheon, Headquarters—Hotel St. Francis—rooms with bath.			
Tuesday afternoon and evening open—go-as-you-please—visit the Golden Gate International Exposition—Admission ticket provided.			
Wednesday—Open for independent sightseeing or visit the exposition.			
Lv. San Francisco, Calif.....	8:00 p.m.	Wed.	Sou. Pac. Ferry
Lv. Oakland, Calif.....	9:15 p.m.	Wed.	Sou. Pac. Lines
Ar. Ogden, Utah.....	(P.T.) 6:10 p.m.	Thu.	Sou. Pac. Lines
Lv. Ogden, Utah.....	(M.T.) 7:50 p.m.	Thu.	Un. Pac. R.R.
Ar. Omaha, Neb.....	7:40 p.m.	Fri.	Un. Pac. R.R.
Lv. Omaha, Neb.....	8:10 p.m.	Fri.	C. & N. W. Ry.
Ar. Chicago, Ill.....	8:30 a.m.	Sat.	C. & N. W. Ry.

Cost of Complete "C" Circle Tour Including All Meals

FROM CHICAGO, RETURNING TO CHICAGO (On Completely Air-Conditioned Trains)

	With Rail Ticket	Without Rail Ticket
Two persons occupying a lower berth, each person.....	\$219.97	\$129.67
One person occupying a lower berth.....	239.17	148.87
One person occupying an upper berth.....	229.97	139.67
Two persons occupying a compartment, each person.....	254.60	164.30
Two persons occupying a drawing room, each person.....	268.50	178.20
Three persons occupying a drawing room, each person.....	245.92	155.62

Additional compartment and drawing room rates, also rates for children under 12 years of age on application.

The rates shown above with and without railroad fare of \$90.30 from Chicago are based on double rooms with bath at all hotels. For rates from other points (east of Chicago) add rail fare from home station to amount shown "Without Rail Ticket."

Make your reservations through any representative listed on pages 64 or 65.

You motor past "Treasure Island" and across the "Longest Bridge in the World" to San Francisco



Zion • Grand Canyon • Bryce Canyon National Parks California • Old Mexico • Yosemite

TOUR "SZC" \$288.88
20 Days ALL-EXPENSE

"SZC" Circle Tours Leave Chicago as Follows:

TOUR	TOUR	TOUR	TOUR
SZC-2.....Sun., June 9	SZC-5.....Sun., June 30	SZC- 8.....Sun., July 21	SZC-11.....Sun., Aug. 11
SZC-3.....Sun., June 16	SZC-6.....Sun., July 7	SZC- 9.....Sun., July 28	SZC-12.....Sun., Aug. 18
SZC-4.....Sun., June 23	SZC-7.....Sun., July 14	SZC-10.....Sun., Aug. 4	SZC-13.....Sun., Aug. 25

Detailed Schedule

Lv. Chicago, Ill. 10:25 p.m. Sun. C. & N. W. Ry.	Ar. San Diego, Calif. 4:55 p.m. Tue. Automobile
Ar. Omaha, Neb. 10:00 a.m. Mon. C. & N. W. Ry.	Headquarters—U.S. Grant Hotel—rooms with bath.
Lv. Omaha, Neb. 10:25 a.m. Mon. Un. Pac. R. R.	Wednesday morning motor trip via Coronado, along the Silver Strand
Lv. Laramie, Wyo. 9:42 p.m. Mon. Un. Pac. R. R.	to Tijuana. Return through National City.
Ar. Salt Lake City, Utah. 9:30 a.m. Tue. Un. Pac. R. R.	Lv. San Diego, Calif. 1:00 p.m. Wed. Automobile
Headquarters—Hotel Utah.	Via Torrey Pines, Laguna Beach, Newport and Long Beach.
Immediately on arrival city sightseeing tour terminating at Temple	Ar. Los Angeles, Calif. 5:00 p.m. Wed. Automobile
Grounds. Noon organ recital at Mormon Tabernacle. Trip to Saltair	Headquarters—Biltmore Hotel—rooms with bath.
Beach by automobile in afternoon. Sleeping cars ready for occupancy	Thursday—Auto trip to Santa Monica, Beverly Hills, Hollywood.
at 9:30 p.m. Tuesday.	Visit Warner Bros.-First National Studio, returning through Glen-
Lv. Salt Lake City, Utah. 11:25 p.m. Tue. Un. Pac. R. R.	dale, Pasadena with a visit to Huntington Library and Museum.
Ar. Cedar City, Utah. 6:30 a.m. Wed. Un. Pac. R. R.	Friday—All-day trip to Catalina, Luncheon at St. Catherine Hotel.
Sleeping cars occupied until 7:30 a.m. Breakfast at El Escalante Hotel.	Saturday—Day of rest, go-as-you-please.

Six-Day Automobile Tour of Utah-Arizona Wonderlands

Lv. Cedar City, Utah. 9:30 a.m. Wed. Automobile	Lv. Yosemite Valley. 4:00 p.m. Sun. Y. T. S. Auto
Through Cedar Canyon.	Ar. El Portal, Calif. 6:55 p.m. Mon. Y. T. S. Auto
Ar. Cedar Breaks Nat'l Monu-	Lv. El Portal, Calif. 7:15 p.m. Mon. Y. V. R. R.
ment. 11:30 a.m. Wed. Automobile	Lv. Merced, Calif. 11:05 p.m. Mon. Sou. Pac. Lines
Ample time to view this colorful amphitheatre. Luncheon at Cedar	Ar. Berkeley, Calif. 7:56 a.m. Tue. Sou. Pac. Lines
Breaks Lodge.	Tuesday morning—Breakfast at Hotel Claremont, then by auto-
Lv. Cedar Breaks Nat'l Monu-	mobile across the Bay Bridge to San Francisco, along the Embarcadero,
ment. 1:15 p.m. Wed. Automobile	the "Thirty Mile Drive" with stop at Beach Chalets for luncheon,
Through Dixie National Forest.	Headquarters—Hotel St. Francis—rooms with bath.
Ar. Bryce Canyon National Park. 4:00 p.m. Wed. Automobile	Tuesday afternoon and evening open—go-as-you-please—visit the
Headquarters—Bryce Canyon Lodge. Many side trips available.	Golden Gate International Exposition—Admission ticket provided.
Lv. Bryce Canyon National Park. 1:00 p.m. Fri. Automobile	Wednesday—Open for independent sightseeing or visit the exposition.
Through Red Canyon and via Jacobs Lake.	Lv. San Francisco, Calif. 8:00 p.m. Wed. Sou. Pac. Ferry
Ar. Grand Canyon National Park. 6:30 p.m. Fri. Automobile	Lv. Oakland, Calif. 9:15 p.m. Wed. Sou. Pac. Lines
Headquarters—Grand Canyon Lodge. Many side trips available.	Ar. Ogden, Utah. (P. T.) 6:10 p.m. Thu. Sou. Pac. Lines
Lv. Grand Canyon National Park. 1:00 p.m. Sun. Automobile	Lv. Ogden, Utah. (M. T.) 7:50 p.m. Thu. Un. Pac. R. R.
Through the beautiful Kaibab Forest and via Mt. Carmel Highway.	Ar. Omaha, Neb. 7:40 p.m. Fri. Un. Pac. R. R.
Ar. Zion National Park. 5:30 p.m. Sun. Automobile	Lv. Omaha, Neb. 8:10 p.m. Fri. C. & N. W. Ry.
Headquarters—Zion Lodge.	Ar. Chicago, Ill. 8:30 a.m. Sat. C. & N. W. Ry.
Automobile trip to Temple of Sinawava and the Narrows Monday	
morning.	
Lv. Zion National Park. 1:00 p.m. Mon. Automobile	
Ar. Lund, Utah. 4:20 p.m. Mon. Automobile	
Lv. Lund, Utah. 4:28 p.m. Mon. Un. Pac. R. R.	
Ar. Riverside, Calif. 6:13 a.m. Tue. Un. Pac. R. R.	
Breakfast at Mission Inn. Inspection tour of the Inn.	
Lv. Riverside, Calif. 9:00 a.m. Tue. Automobile	
Via Lake Elsinore, San Juan Canyon, San Juan Capistrano Mission,	
LaJolla, (Luncheon at La Valencia Hotel), Point Loma, Old Town,	
Ramona's Marriage Place and Balboa Park.	

Two-Day Automobile Tour of Yosemite National Park

Lv. Fresno, Calif. 9:00 a.m. Sun. Y. T. S. Auto	Lv. Yosemite Valley. 6:25 p.m. Mon. Y. T. S. Auto
Ar. Mariposa Grove. 12:00 Noon Sun. Y. T. S. Auto	Ar. El Portal, Calif. 6:55 p.m. Mon. Y. T. S. Auto
Luncheon at Big Trees Lodge—auto tour of the Grove.	Lv. El Portal, Calif. 7:15 p.m. Mon. Y. V. R. R.
Lv. Mariposa Grove. 2:00 p.m. Sun. Y. T. S. Auto	Lv. Merced, Calif. 11:05 p.m. Mon. Sou. Pac. Lines
Ar. Yosemite Valley. 4:00 p.m. Sun. Y. T. S. Auto	Ar. Berkeley, Calif. 7:56 a.m. Tue. Sou. Pac. Lines
Headquarters—Curry Lodge—lodges with bath.	Tuesday morning—Breakfast at Hotel Claremont, then by auto-
Sunday evening—See the "Fire-Fall."	mobile across the Bay Bridge to San Francisco, along the Embarcadero,
Monday—morning conducted walking tour of Yosemite Valley.	the "Thirty Mile Drive" with stop at Beach Chalets for luncheon,
Afternoon open to go-as-you-please.	Headquarters—Hotel St. Francis—rooms with bath.
Lv. Yosemite Valley. 6:25 p.m. Mon. Y. T. S. Auto	Tuesday afternoon and evening open—go-as-you-please—visit the
Ar. El Portal, Calif. 6:55 p.m. Mon. Y. T. S. Auto	Golden Gate International Exposition—Admission ticket provided.
Lv. El Portal, Calif. 7:15 p.m. Mon. Y. V. R. R.	Wednesday—Open for independent sightseeing or visit the exposition.
Lv. Merced, Calif. 11:05 p.m. Mon. Sou. Pac. Lines	Lv. San Francisco, Calif. 8:00 p.m. Wed. Sou. Pac. Ferry
Ar. Berkeley, Calif. 7:56 a.m. Tue. Sou. Pac. Lines	Lv. Oakland, Calif. 9:15 p.m. Wed. Sou. Pac. Lines
Tuesday morning—Breakfast at Hotel Claremont, then by auto-	Ar. Ogden, Utah. (P. T.) 6:10 p.m. Thu. Sou. Pac. Lines
mobile across the Bay Bridge to San Francisco, along the Embarcadero,	Lv. Ogden, Utah. (M. T.) 7:50 p.m. Thu. Un. Pac. R. R.
the "Thirty Mile Drive" with stop at Beach Chalets for luncheon,	Ar. Omaha, Neb. 7:40 p.m. Fri. Un. Pac. R. R.
Headquarters—Hotel St. Francis—rooms with bath.	Lv. Omaha, Neb. 8:10 p.m. Fri. C. & N. W. Ry.
Tuesday afternoon and evening open—go-as-you-please—visit the	Ar. Chicago, Ill. 8:30 a.m. Sat. C. & N. W. Ry.
Golden Gate International Exposition—Admission ticket provided.	
Wednesday—Open for independent sightseeing or visit the exposition.	

See page 29 for details of "SZ" tour and page 47 for "C" tour. This is a combination of the two tours.

Cost of Complete "SZC" Circle Tour Including All Meals

FROM CHICAGO, RETURNING TO CHICAGO (On Completely Air-Conditioned Trains)	With Rail Ticket	Without Rail Ticket
Two persons occupying a lower berth, each person.	\$288.88	\$198.58
One person occupying a lower berth.	309.03	218.73
One person occupying an upper berth.	299.33	209.03
Two persons occupying a drawing room, each person.	339.81	249.51
Three persons occupying a drawing room, each person.	316.12	225.82

Additional drawing room rates, also rates for children under 12 years of age on application.

The rates shown above with and without railroad fare of \$90.30 from Chicago are based on double occupancy of rooms with bath at all California hotels and standard cabins without bath in Utah Parks. For rates from other points (east of Chicago) add rail fare from home station to amount shown "Without Rail Ticket."

Make your reservations through any representative listed on pages 64 or 65.



NATURAL COLOR PHOTOGRAPH

Mount Rainier — The "Mighty Monarch"

Pacific Northwest • Mt. Rainier

Canadian Rockies

Banff • Lake Louise

TOUR "PNW" . . . \$212.35

13 Days . . . ALL-EXPENSE

Leaving Chicago on Saturdays

What an outing this is! More than five thousand miles by rail, motor and steamship . . . through vast stretches of forest, canyon, fertile prairies, populous cities, ranges of majestic snow-crested mountains . . . a vacation tour of unequalled variety and charm.

And here are the "high-spots" of this inspiring tour. The beautiful velvety green Columbia River Gorge, fringed with silvery falls . . . Portland, the city of roses and friendly welcome . . . mighty Mount Rainier, dominating the landscape for over a hundred miles . . . Tacoma, Seattle, fascinating and beautiful, Victoria, Vancouver . . . the Canadian Rockies, unrivalled for massive grandeur . . . Lake Louise, the perfect gem in a sublime setting . . . Banff with its unforgettable splendor, its breath-taking panoramas.

Here, on this tour, are scores of places you've dreamed of seeing sometime. Why not see them this summer? Choice accommodations with bath at all hotels assure you of complete comfort. Plan now to join one of our Pacific Northwest tour parties. It's a real travel bargain!

They say

We found our P.N.W. tour had been carefully planned—at a cost that now seems amazingly low. It occurred to me frequently how much more this would have amounted to had we undertaken the same trip with the same accommodations independently to say nothing of the personal effort saved in making arrangements and the loss of our nice traveling companions.
C. K., Atlanta, Ga.

Day by Day Story of "PNW" Tours

Saturday At the Chicago and North Western Station, Chicago, our travel representative looks after your baggage, tickets and other travel details . . . leaving you free to relax and make the most of your journey West . . . enjoying Overland Route's superb scenery, smooth-riding comfort and delicious dining car meals.

Sunday All day to visit and become acquainted with your fellow travelers as you travel over the famous Overland Trail . . . the natural route of Indian, pioneer, explorer, covered wagon and Pony Express . . . through the great grain fields of Nebraska and cattle ranches of Wyoming.

Monday Across the rich grazing and fruit farming lands of Idaho . . . up the Old Oregon Trail in the cattle-land country . . . through regions rich in romance, where vast panoramas present an endless vision of scenic grandeur.

Tuesday Early arrival at the silvery Multnomah Falls, splashing from a 600-foot cliff. This picturesque falls has its source in an extinct volcano. After breakfast at Simmons-by-the-Falls an auto tour along the famous Columbia River Highway, with its unusual twists, turns and tunnels . . . through superb scenery. You visit Bonneville Dam, a fifty-one million dollar federal rivers-and-harbors-project, constructed under the supervision of the United States War Department. You see the Bonneville Salmon Hatchery . . . Beacon Rock, 850 feet high . . . Cathedral Point . . . St. Peter's Dome . . . Horsetail Falls, a tumbling sheet of water dropping 208 feet to throw its spray upon the highway . . . Wahkeena Falls . . . Shepperd's Dell . . . Latourelle Falls . . . Vista House on Crown Point . . . the Sanctuary with its statuary investures. The Hotel Benson for luncheon and dinner. In the afternoon an interesting sightseeing trip . . . King's Heights and Arlington Heights . . . the Forestry Building, world's largest log cabin . . . City Park and Alameda Drive. Just before midnight you leave for Tacoma in air-conditioned sleeping cars.

Wednesday Leaving Tacoma by auto for Mount Rainier National Park . . . through impressive virgin stands of giant spruce and fir . . . arriving at noon in Paradise Valley at the base of glacier covered Mount Rainier . . . with all afternoon to explore the valley with its profusion of wild flowers, stately forests and fine views of Mount Rainier which is one of the highest and probably the most impressive mountain in the United States proper. Perhaps you would like to join a saddle party on a trip across Paradise Valley with its vividly colored carpet of flowers . . . through friendly forests . . . past secluded little lakes whose unrippled surfaces, reflecting the mighty mountain, add much to its beauty.

Thursday This morning, too, at Rainier National Park, you will revel in exploration, or the taking of snap shots and "movies" that you'll pridefully exhibit for years to come. (Again we say—be sure to bring your camera.) Here is a fair land indeed—and spectacular indeed. You'll never forget its fascinations. In the afternoon you are taken on an auto trip . . . through a towering primeval forest to Seattle, the great shipping center of the North Coast. You will enjoy the stay at the Olympic Hotel, your headquarters while in Seattle.

Friday In the morning you will be treated to a long-remembered auto trip which will enable you to see something of the great lumber, shipping and fisheries industries for which the Pacific Northwest, and more particularly Seattle, is noted. You'll see the largest Cedar Shingle Mill in the world . . . on to the Government locks, the fascinating operations of which are viewed and explained. Thence a tour of miles along Seattle's busy water front to the frozen fish aquarium. On view are tons and tons of frozen fish, awaiting shipment, also an interesting display of many varieties of fish life; whale, devil fish and many odd inhabitants of the sea which have come up in the nets and kept frozen for this display. It is a leisurely, efficiently conducted voyage of inspection.

The afternoon is yours for relaxation, shopping or sight-seeing and in the evening you may wish to visit Seattle's famous Supper Club—the well named "Bowl" of the Olympic Hotel.

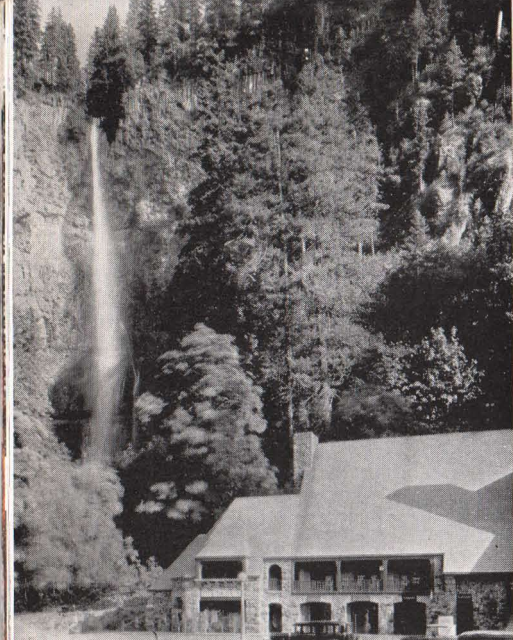

Graceful, feathery Multnomah Falls



Portland, "City of Roses"

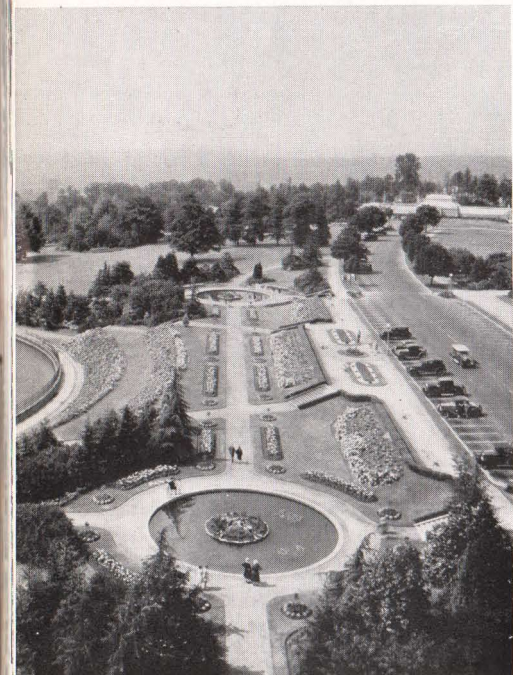

Seattle's picturesque Volunteer Park

Saturday Embarking on a Canadian Pacific steamer for a delightful four hour voyage . . . across the picturesque strait of Juan de Fuca . . . to Victoria, B. C., entrance to Canada. Here, for perhaps the first time, you will visit a Province and learn first-hand how old country traditions can take root in a young land—take root and grow so lustily that Victoria impresses visiting Englishmen as more staid and sedate than their own native land. And how charmingly different and restful you will find it! A city well named—Victoria the Sedate. In the afternoon, time for shopping, then a tour of this quiet, beautiful and very English city, through Saanich Peninsula and picturesque wooded country to the famous Butchart Gardens, one of the outstanding floral beauty spots of the continent. Return is made via Elk Lake, the Bird Sanctuary and the Government Game Farm. Dinner at Empress Hotel . . . You leave by boat that night for Vancouver. This “taste of the sea” is a happy interlude, adding immeasurably to the pleasure of your trip.

Sunday Vancouver . . . and away by motor to see many of the fascinating sights . . . the fine beaches . . . Stanley Park, a great virgin forest in the heart of the city . . . the rugged mountains fringing the city . . . and, in the mid-morning, boarding a Canadian Pacific train for the East . . . with many a breath-taking mountain view before dark.

Monday In the heart of the Canadian Rockies, a most magnificent mountain range . . . roaring through high-walled canyons, diving into tunnels, creeping over lofty passes . . . to Field, B. C., where you detrain for an auto trip through these rugged mountains to Emerald Lake, green, lovely, surrounded by towering peaks. After breakfast at the Chalets explore by auto the famous Yoho Valley to Takakkaw Falls . . . then over the great divide to Chateau Lake Louise, where you will be assigned “Lake View” rooms.

This is the day you have looked forward to for a long time, possibly for years—for no spot on our continent has greater fame. The view from the Chateau is noted as one of the very finest on earth. Here before you is a lake of unbelievable turquoise, set in a meadow of soft green, surrounded by noble mountains, robed in white. It is an exquisite jewel and you might well be justified in paraphrasing a famous American statesman who said, “To attempt a description would bankrupt the English language.”

At Lake Louise, what could be more natural than to satisfy your desire to do a bit of mountain climbing? Or, if you favor horseback riding or motoring, follow a winding trail or well-paved highway through this land of rugged beauty, where for ages mountain peaks have reigned supreme.

Tuesday After luncheon and one more look at beautiful Lake Louise you continue your journey . . . past glaciers, waterfalls, canyons and row on row of mighty peaks . . . see the Valley of the Ten Peaks, picturesque, unspoiled and very much worth your while . . . arriving at Banff Springs Hotel in time for dinner. Here, to your surprise, you will find a scene as spacious and impressive as that at Lake Louise, and a view from the hotel veranda that is world-famous. “Bow Valley View” rooms will be assigned at Banff—premium accommodations.

Wednesday A glorious day at Banff, with perhaps a round of golf (a nominal charge made for club rental and greens fee) on one of the sportiest and most scenic golf courses anywhere . . . or a plunge into the famed hot springs pool . . . or a saddle or hiking trip over a thrilling mountain trail . . . enjoying all the while breath-taking panoramas that are among nature's noblest scenes. In the late afternoon, after a final look at the Bow River Valley, a regret-filled leave-taking as you board your Canadian Pacific flyer for points East.

Thursday Across the great level wheat fields of Saskatchewan . . . down to Portal, North Dakota, where your train crosses the international boundary between Canada and the United States.

Friday Arriving early at the Twin Cities—Minneapolis, beautiful city of many lakes . . . St. Paul, capital of Minnesota—then over the rails of the Chicago & North Western for a pleasant ride through picturesque Wisconsin, arriving in Chicago in the afternoon.



Parliament Building—Victoria, B. C.

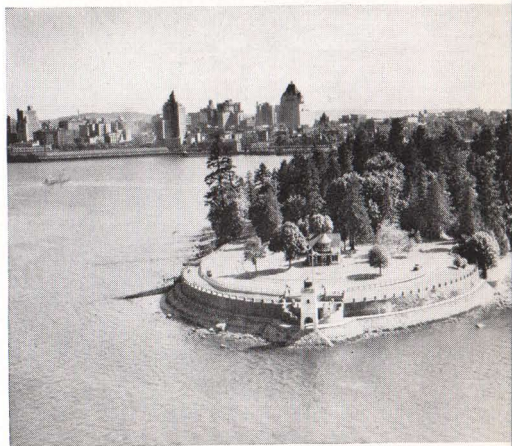

Brockton Point, Stanley Park, Vancouver, B. C.



Lovely Lake Louise—a Canadian mountain gem



Valley of the Ten Peaks—
in the Canadian Rockies

"PNW" Circle Tours Leave Chicago as Follows:

TOUR
PNW-1.....Sat., June 15
PNW-2.....Sat., June 29

TOUR
PNW-3.....Sat., July 13
PNW-4.....Sat., July 27

TOUR
PNW-5.....Sat., Aug. 10
PNW-6.....Sat., Aug. 24

Detailed Schedule

Lv. Chicago, Ill. 10:25 p.m. Sat.
Ar. Omaha, Neb. 10:00 a.m. Sun.
Lv. Omaha, Neb. 10:25 a.m. Sun.
Lv. Laramie, Wyo. 9:42 p.m. Sun.
Lv. Pocatello, Idaho. 9:55 a.m. Mon.
Ar. Multnomah Falls, Ore. 6:35 a.m. Tue.
Breakfast at Simmons' by-the-Falls.
Lv. Multnomah Falls, Ore. 8:30 a.m. Tue.
Via Horsetail Falls and Bonneville Dam, stopping at Grotto.
Ar. Portland, Ore. 1:00 p.m. Tue.
Headquarters—Hotel Benson.
Seeing Portland by automobile in the afternoon.
Sleeping cars ready for occupancy at 9:30 p.m.
Lv. Portland, Ore. 11:30 p.m. Tue.
Ar. Tacoma, Wash. 5:00 a.m. Wed.
Sleeping cars occupied until 7:00 a.m. Breakfast Winthrop Hotel.

Two-Day Automobile Tour Mount Rainier National Park

Lv. Tacoma, Wash. 8:15 a.m. Wed. Automobile
Ar. Paradise Valley 11:45 a.m. Wed. Automobile
Headquarters—Paradise Inn—rooms with bath.
Lv. Paradise Valley 1:15 p.m. Thu. Automobile
Ar. Seattle, Wash. 5:15 p.m. Thu. Automobile
Headquarters—Olympic Hotel—rooms with bath.
Thursday—Evening open, go-as-you-please.
Friday—Morning—Marine-Industrial sightseeing tour. Afternoon
and evening open.
Lv. Seattle, Wash. 9:00 a.m. Sat. Can. Pac. S. S.

C. & N. W. Ry.
C. & N. W. Ry.
Un. Pac. R.R.
Un. Pac. R.R.
Un. Pac. R.R.
Un. Pac. R.R.
Un. Pac. R.R.

Automobile
stopping at Grotto.
Automobile

Ar. Victoria, B. C. 12:50 p.m. Sat. Can. Pac. S. S.
Headquarters—Empress Hotel.
Sightseeing tour of city, including Butchart's Gardens.
State-rooms ready for occupancy at 10:00 p.m.
Lv. Victoria, B. C. 11:59 p.m. Sat. Can. Pac. S. S.
Ar. Vancouver, B. C. 7:00 a.m. Sun. Can. Pac. S. S.
City sightseeing tour.
Lv. Vancouver, B. C. 10:00 a.m. Sun. Can. Pac. Ry.
Ar. Field, B. C. (M.T.). 7:30 a.m. Mon. Can. Pac. Ry.

Three-Day Automobile Tour of Canadian Rockies

Lv. Field, B. C. 7:45 a.m. Mon. Automobile
Ar. Emerald Lake Chalet 8:15 a.m. Mon. Automobile
Breakfast at Emerald Lake Chalet.
Lv. Emerald Lake Chalet 10:00 a.m. Mon. Automobile
Ar. Chateau Lake Louise 12:30 p.m. Mon. Automobile
Headquarters—Chateau Lake Louise, Lake View rooms with bath.
Lv. Chateau Lake Louise 1:00 p.m. Tue. Automobile
Via Johnson Canyon.
Ar. Banff Springs Hotel 4:30 p.m. Tue. Automobile
Headquarters—Banff Springs Hotel, Bow Valley View rooms with bath.
Lv. Banff, Alta. 6:55 p.m. Wed. Can. Pac. Ry.
Ar. Portal, N. D. (M.T.). 1:30 p.m. Thu. Can. Pac. Ry.
Lv. Portal, N. D. (C.T.). 3:00 p.m. Thu. Soo Line
Ar. St. Paul, Minn. 6:50 a.m. Fri. Soo Line
Lv. St. Paul, Minn. 7:15 a.m. Fri. C. & N. W. Ry.
Ar. Chicago, Ill. 2:30 p.m. Fri. C. & N. W. Ry.

Cost of Complete "PNW" Circle Tour Including All Meals

FROM CHICAGO, RETURNING TO CHICAGO (On Completely Air-Conditioned Trains)

	With Rail Ticket	Without Rail Ticket
Two persons occupying a lower berth, each person.	\$212.35	\$122.05
One person occupying a lower berth.	229.57	139.27
One person occupying an upper berth.	221.32	131.02
Two persons occupying a compartment, each person.	243.45	153.15
Two persons occupying a drawing room, each person.	255.77	165.47
Three persons occupying a drawing room, each person.	235.56	145.26

Additional compartment and drawing room rates, also rates for children under 12 years of age, on application.

The rates shown above with and without railroad fare of \$90.30 from Chicago are based on double rooms with bath at all hotels. For rates from other points (east of Chicago) add rail fare from home station to amount shown "Without Rail Ticket."

Make your reservations through any representative listed on pages 64 or 65.

Alaska Circle Tours—Including Pacific Northwest

Skagway—West Taku Arm—19 Days..\$312.09 Seward—Prince William Sound Cruise—27 Days..\$380.33

Alaska Tours are described in a separate folder. Get your copy from any representative.

Banff Springs Hotel

NATURAL COLOR PHOTOGRAPH

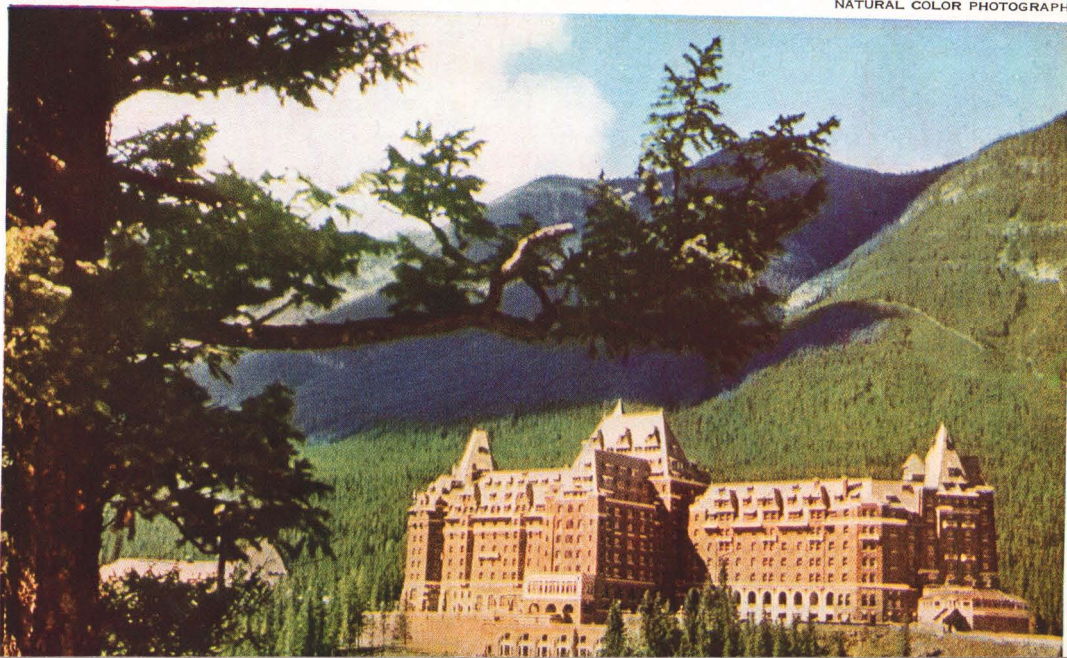



NATURAL COLOR PHOTOGRAPH

Gaunt, grim Longs Peak dominates the Range

Rocky Mountain National Park

Denver—Colorado Springs—Royal Gorge

TOUR "RM" \$94.62

(Using Chair Cars or Coaches—Only \$82.89)

8 Days ALL-EXPENSE

Leaving Chicago Sundays

"Let's go to Colorado." It's an old refrain to many. Each summer when vacation time draws near thousands—old-timers as well as first-timers—say, "Let's go to Colorado!"

What is there about Colorado that makes it so irresistible?

For one thing, the mountains. Those rugged old giants with their lofty white heads outlined against the blue sky "pep" one up as nothing else can. Here indeed, you are mentally revived—the tonic is unfailing.

But it is more than the mountains. It's the marvelously clean and bracing air . . . the invigorating sunshine . . . the fragrant pine forests . . . the silvery lakes and tumbling streams . . . and the outdoor pastimes and recreations that go with all these.

Fortunately, these glorious playgrounds are easily accessible. And on an "RM" Tour you enjoy a Colorado vacation for surprisingly little. Moreover, from the moment you leave Chicago until you return, you travel in comfort. You will find the accommodations superior and the food superb at all times. And these make for real relaxation.

Your "RM" itinerary includes four thrilling days in the Rocky Mountain National (Estes) Park region, and in addition Colorado Springs, Pikes Peak, the Garden of the Gods, the Royal Gorge, and the beautiful city of Denver. *And what a bargain it is!*

They say

My Chicago and North Western-Union Pacific escorted tour to Denver, Colorado Springs and Estes Park proved that realization can be greater than expectation. It was most enjoyable from beginning to end. Our stay at the Chalets in Estes Park and at the Antlers Hotel in Colorado Springs will long be remembered.

A.B., Chicago, Ill.

Day by Day Story of "RM" Tours

Sunday You leave from the North Western Railway Station, on a famous Overland Route train. All afternoon you speed westward into the setting sun to the mountain playground—COLORADO—each mile bringing new vistas. An experienced escort remains with the party throughout the trip and handles all details. The dining car meals will appeal, as the Overland Route has long been noted for the excellence of its cuisine and the generous portions served. All meals are included in the all-expense rate.

Your train is completely air-conditioned, being especially designed for the comfortable overnight journey to Colorado.

Monday Morning brings a thrill you'll never forget—your first glimpse of the Rockies. They loom into view with the dawn and you remain in sight of them for miles. Soon you are passing through Denver on your way to Colorado Springs. You arrive toward the close of the morning and your baggage is transferred immediately to the Antlers Hotel, your headquarters.

Few places in the world offer such a variety of immediately accessible natural beauties and marvels as does Colorado Springs. It is a city world-famous for its large number of magnificent residences and estates, its parks and fine hotels and its extraordinary scenic location. It rises up out of the plains, almost at the foot of majestic Pikes Peak!

In the afternoon a thrilling motor trip through the never-to-be-forgotten Garden of the Gods, a curious sandstone region eroded by wind, rain and frost into numerous fantastic shapes, then to the very summit of Pikes Peak which is easily reached by a wide, smooth automobile highway. As the Peak is detached from the mountain range, the view from its 14,109 foot summit is seemingly limitless. After a wonderful dinner at the Antlers there is much to do at Colorado Springs . . . dance to the strains of a famous orchestra . . . visit a movie . . . or just rest in a perfect setting.

Tuesday A day that brings scenic wonders even more amazing than those that thrilled you yesterday. At 10:45 you board the Denver and Rio Grande Western's Scenic Limited for a 180-mile round trip ride to Pueblo and the Royal Gorge of the Arkansas—one of the most awe-inspiring natural wonders on the entire continent.

There is only one Royal Gorge! This mighty chasm defies description. Towering 1053 feet above the raging river, its walls come together until they are but thirty feet apart. The sky is almost screened from your sight. Your train threads its way along the brink of the surging stream on a narrow right of way blasted from the solid granite walls. At Hanging Bridge you leave your train and are treated to a tram-cable car trip to the top of the canyon. From here you can look directly down into the thousand foot abyss. Far below you is a tiny thread of white—the mighty Arkansas River that has etched this unique canyon. Presently you are back in the canyon boarding your train for the return trip. You have seen the world-famous Royal Gorge both from the top and the bottom.

Returning to Colorado Springs you enjoy many fine views from your train window. At one point the valley widens, disclosing the Sawatch Range, a cluster of ten peaks, all above 14,000 feet in height. Late in the afternoon you arrive at Colorado Springs. Dinner at the Antlers and afterward the evening is open.

Wednesday The greater part of the morning is yours to go where you please or just relax on any of the many verandas of the Antlers and drink in the superb mountain scenery to be seen on all sides. Just before noon you leave for Denver by train. It's a delightful two-hour run, followed by a motor trip north and west to Estes Park . . . past some of Colorado's most fertile irrigated farms and sugar beet fields . . . then into mountains that comprise the Rocky Mountain National Park region. After a drive among the brilliantly colored formations, you enter famous Big Thompson Canyon, your introduction to the rugged grandeur of this region. The impressive beauty and magnitude of the fantastically carved and softly tinted granite walls are nothing less than inspiring; right beside you dashes the glistening river, winding among the boulders in curves that point every direction of the compass. Shortly after leaving the canyon you reach the town of Estes Park.



Estes Park Chalets

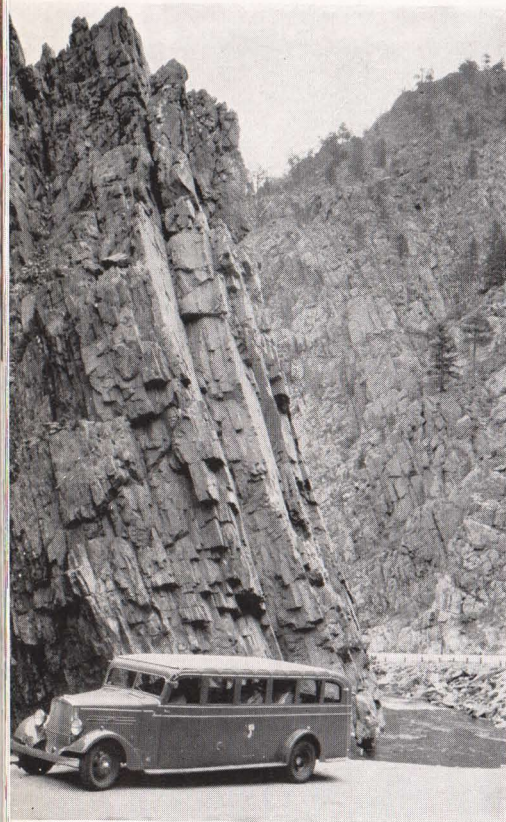

Big Thompson Canyon—
the approach to Estes Park



Antlers Hotel—Colorado Springs

You arrive at Estes Park Chalets for dinner. As you step from the car to the inviting veranda of the Chalets, nestling at the foot of pine-clad Lily Mountain, you unconsciously turn to look back on Marys Lake . . . exquisite!

The Chalets, where you spend three days, offers an unlimited variety of outdoor activity and a fireside friendliness that is most refreshing. The clean, pure air, the crisp, cool nights, and the brilliant sunshiny days are thrilling to the nth degree. Every moment at the Chalets is a treat. Interesting programs have been arranged for daylight hours . . . in the evening, entertainment for everyone.

Thursday-Friday Rocky Mountain National Park and you are its guest! Make the most of your opportunity . . . do the things you like best to do, when and how you want to do them. The setting is perfect. Superb Alpine landscapes, towering granite peaks—the finest grouping of mountain scenery in the entire Rockies!

Of the countless peaks, within the 405 square miles of territory, 65 are above 10,000 feet in altitude; 43 are over 12,000 feet and 15 over 13,000 feet. Long's Peak, about which are grouped some of the very tallest, reaches 14,255 feet. Spectacular in the extreme this stately mountain is most popular with climbers; trails of every degree make it attractive for those of moderate experience as well as for the expert. More than 1,500 persons make the top every summer.

The lure of this summer playground is enhanced by a development program, embracing roads, trails, improved fishing and other features; game is protected, and mountain sheep, elk and deer are frequently to be seen along the drives in the more secluded sections.

Activities to suit every taste are here . . . and in following any of the innumerable trails and roadways, hiking, horseback riding or motoring, each turn discloses new vistas of surprising loveliness. The Chalets is ideally located—right in the heart of the outstanding scenic attractions.

Saturday You say good-bye to the Chalets in the morning and motor via Long's Peak and Allens Park through South St. Vrain Canyon to Boulder—thence to Denver. Luncheon at the Cosmopolitan Hotel . . . ample time for visiting Denver's fascinating shops . . . in mid-afternoon a sightseeing trip . . . through the business and finer residential sections of Denver, passing the United States Mint, Civic Center, State Capitol, City Park Museum and Zoo and other principal public buildings, and including the parks and boulevards. Then in the late afternoon you say a last good-bye to Colorado and you are off for home.

Sunday Eastward through Iowa and Illinois via the Overland Route. Splendid dining car meals and happy, congenial companions add to the pleasure of your trip. Chicago just before luncheon—the end of a wonderful vacation.

Grand Lake Extension Tour Only \$8.00 Additional

So many Colorado visitors wish to include Grand Lake in their itineraries that we have made it possible to do so in connection with this tour.

You leave the Chalets early Friday morning via the new Trail Ridge Route, motoring across the Continental Divide, never ceasing to marvel over the seemingly endless succession of wild mountain panoramas.

Grand Lake Lodge, where you spend the night, overlooks the lake from a pine-clad hillside in Rocky Mountain National Park, and surveys the vastness of Middle Park as it spreads out along the upper reaches of the mighty Colorado River.

From Grand Lake to Denver you cross "The Divide" at Berthoud Pass, motor through Clear Creek Canyon to Idaho Springs, back up through Denver Mountain Parks, again dropping down from Lookout Mountain on the picturesque Lariat Trail to Golden . . . into Denver for luncheon at the Cosmopolitan Hotel, where you rejoin the Chalets party.

A truly marvelous extension trip.



Garden of the Gods and Pikes Peak



Long's Peak rears its head above Estes Park



Forest Canyon from Trail Ridge

"RM" Circle Tours Leave Chicago as Follows:

TOUR		TOUR		TOUR		TOUR	
RM-1.....	Sun., June 23	RM-4.....	Sun., July 14	RM-7.....	Sun., Aug. 4	RM-10.....	Sun., Aug. 25
RM-2.....	Sun., June 30	RM-5.....	Sun., July 21	RM-8.....	Sun., Aug. 11	RM-11.....	Sun., Sept. 1
RM-3.....	Sun., July 7	RM-6.....	Sun., July 28	RM-9.....	Sun., Aug. 18		

Detailed Schedule

Lv. Chicago, Ill.	1:00 p.m.	Sun.	C. & N. W. Ry.
Ar. Omaha, Neb.	10:12 p.m.	Sun.	C. & N. W. Ry.
Lv. Omaha, Neb.	10:27 p.m.	Sun.	Un. Pac. R.R.
Ar. Denver, Colo.	8:00 a.m.	Mon.	Un. Pac. R.R.
Lv. Denver, Colo.	8:45 a.m.	Mon.	D. & R.G.W.R.R.
Ar. Colorado Springs, Colo.	10:40 a.m.	Mon.	D. & R.G.W.R.R.
Headquarters—Antlers Hotel—rooms with bath.			
Monday afternoon—automobile trip through the Garden of the Gods and to the summit of Pikes Peak.			
Lv. Colorado Springs, Colo.	10:45 a.m.	Tue.	D. & R.G.W.R.R.
Ar. Royal Gorge (Hanging Bridge)	1:16 p.m.	Tue.	D. & R.G.W.R.R.
Tram-Cable Car trip to Rim of Gorge and return.			
Lv. Royal Gorge (Hanging Bridge)	2:37 p.m.	Tue.	D. & R.G.W.R.R.
Ar. Colorado Springs, Colo.	5:10 p.m.	Tue.	D. & R.G.W.R.R.
Tuesday evening and Wednesday morning open.			
Lv. Colorado Springs, Colo.	11:34 a.m.	Wed.	D. & R.G.W.R.R.
Ar. Denver, Colo.	1:30 p.m.	Wed.	D. & R.G.W.R.R.
Four-day Automobile Tour of Rocky Mountain National Park			
Lv. Denver, Colo.	2:30 p.m.	Wed.	Automobile
Via Big Thompson Canyon.			
Ar. Estes Park, Colo.	5:25 p.m.	Wed.	Automobile
Headquarters—Estes Park Chalets—rooms with hot and cold running water.			

Lv. Estes Park, Colo.	9:15 a.m.	Sat.	Automobile
Via Longs Peak Station, Allen's Park, Lyons and Boulder.			
Ar. Denver, Colo.	12:35 p.m.	Sat.	Automobile
Headquarters—Cosmopolitan Hotel.			
Sight-seeing tour of Denver Saturday afternoon, terminating at Union Station.			
Lv. Denver, Colo.	4:10 p.m.	Sat.	Un. Pac. R.R.
Ar. Omaha, Neb.	3:03 a.m.	Sun.	Un. Pac. R.R.
Lv. Omaha, Neb.	3:18 a.m.	Sun.	C. & N. W. Ry.
Ar. Chicago, Ill.	11:55 a.m.	Sun.	C. & N. W. Ry.

Grand Lake Extension Tour \$8.00 Additional

Lv. Estes Park, Colo.	9:00 a.m.	Fri.	Automobile
Via Trail Ridge Route.			
Ar. Grand Lake, Colo.	12:00 noon	Fri.	Automobile
Headquarters—Grand Lake Lodge—cabins with running water.			
Lv. Grand Lake, Colo.	8:00 a.m.	Sat.	Automobile
Via Berthoud Pass, Clear Creek Canyon and Denver's Mountain Parks.			
Ar. Denver, Colo.	1:00 p.m.	Sat.	Automobile
(Rejoin Estes Park direct return party at Cosmopolitan Hotel for luncheon.)			

For Information on other Colorado Tours ask for Separate Leaflet

Cost of Complete "RM" Circle Tour Including All Meals

FROM CHICAGO, RETURNING TO CHICAGO (On Completely Air-Conditioned Trains)

	With Rail Ticket	Without Rail Ticket
Two persons occupying a lower berth, each person.	\$ 94.62	\$58.67
One person occupying a lower berth.	101.49	65.54
One person occupying an upper berth.	98.19	62.24
Two persons occupying a drawing room, each person.	112.32	76.37
Three persons occupying a drawing room, each person.	104.13	68.18
*Per person using air-conditioned reclining chair cars or coaches.	87.74	51.79

The above rates, shown with and without rail fare of \$35.95 from Chicago, are based on double room with bath at Antlers Hotel, double rooms without bath at Estes Park Chalets and Grand Lake Lodge. For rates from other points (east of Chicago) add rail fare from home station to amount shown "Without Rail Ticket." Rates for children under 12 years of age quoted on application.

***SPECIAL: Leaving Chicago July 7, July 14, July 21, July 28 and Aug. 4 this tour is only \$82.89 using air-conditioned reclining chair cars or coaches, based on \$31.10 coach rate, these dates only.**

Make your reservations through any representative listed on pages 64 or 65.

Horseshoe Park Entrance to Rocky Mountain National Park

NATURAL COLOR PHOTOGRAPH



GENERAL INFORMATION

Why You Should Join an "Overland Route" Circle Tour—"The Best of the West" at the least possible cost. There is the whole story in a few words. *The Best of the West*—when you are our guest. Plus this: you have the great advantage of knowing at the outset the exact total cost of your trip. The tours are planned with every consideration for your comfort, convenience and pleasure. All of the details are arranged in advance and are carefully carried out by our representative, *your escort*, with the party. He relieves you of all the anxieties of the independent traveler. You are, in fact, more independent in a real sense than the so-called independent traveler as you are entirely free to enjoy to the fullest extent the pleasures of your trip. Go on an "Overland Route" Circle Tour this summer and make the most of your vacation!

Tour Costs Are All-Inclusive on all "Overland Route" Circle Tours, as every necessary item of expense incident to the trip is included. There are no extras. Individual tips are considered purely personal and optional with the passenger.

Rates for Children under twelve years of age will be furnished upon request. They are entitled to half fare railroad transportation and various other reductions in tour privileges.

The Woman Who Travels Alone is sometimes hesitant about taking an extended vacation trip. "Overland Route" Circle Tours offer an opportunity to bridge this difficulty and she can enjoy the trip of a lifetime amid congenial surroundings. The escort will introduce her to the other members of the tour party and will also look after her tickets, baggage, etc., insuring her against vexation and annoyance. Hundreds of women, as individuals, have joined our tours to avail themselves of a real, carefree vacation. The business man who cannot himself take a summer vacation can, with a feeling of complete security, send the women folk on our escorted tours.

Dining Car Meals on "Overland Route" Circle Tours are tastily prepared and served with a smile. The service, which is comparable to the best metropolitan hotel standards, adds to the pleasure of your trip. Coupons having value of 75c for breakfast, \$1.00 for luncheon and \$1.25 for dinner, are provided for dining car meals, (except that "BC" tour coupons have a lesser value), and a refund in cash is made at time of service if the meal check is less than the value of the meal coupon.

Air Conditioning All of our Escorted Circle Tours will have air-conditioned Dining Cars, Observation Cars and air-conditioned Standard Pullman Sleeping Cars, except that "BC" tours will have air-conditioned Challenger (Tourist) sleeping cars and coaches. Early reservations are suggested.

Hotels and Lodges in all National Parks are under the jurisdiction of the National Park Service, Department of the Interior, who desire that all visitors to the Parks be accommodated. Consequently, single rooms are not always available.

In **Yellowstone National Park** tour rates are based on double occupancy of standard rooms without bath at the hotels. Rooms with bath are usually available, if arranged for in advance, at an additional charge of 50c to \$2.50 per

day per person, according to the number of people using bath and the location of the room.

In **Utah-Arizona National Parks** the popular rustic cabins are used and rates are based on standard accommodations. DeLuxe Cabins with bath are usually available, if arranged for in advance, at an additional charge of \$1.00 to \$3.25 per day per person.

In **Rocky Mountain National Park** tour rates are based on standard rooms without bath, however, rooms with bath are usually available, if arranged for in advance, at an additional charge of \$1.00 to \$2.00 per day per person.

In **Yosemite National Park** tour rates are based on DeLuxe Cabins with bath at Curry Lodge. Accommodations with bath are usually available, if arranged for in advance, at the Ahwahnee Hotel, Yosemite Valley, at an additional charge of \$4.44 to \$6.24 per person.

In **Mount Rainier National Park** tour rates are based on rooms with bath at Paradise Inn.

When passengers request reservation of rooms with bath in Yellowstone, Rocky Mountain or Utah-Arizona Parks, this department will gladly ask for such accommodations; however *the additional charge involved must be paid direct by passenger to each hotel or lodge.*

At ALL Hotels outside National Parks Rooms with bath will be provided at all hotels where overnight stops are made and rates are based on double occupancy of rooms. Single rooms with bath will be arranged for any passengers desiring them; however, *the slight additional charge involved must be paid by the passengers direct to each hotel.* Tour "C," and "PNW" rates are based on double room with bath at all hotels and lodges. Lake View rooms will be provided on the "PNW" Tour at Lake Louise and Bow Valley view rooms at Banff.

Baggage Trunks are unnecessary. A suit case or bag will hold sufficient clothing for your entire trip.

One piece of baggage weighing not more than twenty-five pounds will be carried free by the automobiles in the National Parks. If it is desired you may also carry a small overnight bag with you. The Department of Tours assumes no responsibility for baggage or personal effects, but in the event of damage, delay or loss, will do all in its reasonable power to lessen the hardships incurred. Upon departure from Chicago your escort will furnish you with special baggage tags, bearing your name and address.

Wearing Apparel Warm summer days suggest summer lightweight clothing, yet the cool, invigorating nights in the mountains make medium weight wraps necessary—top coats, sweaters, weatherproof outer garments. Outing clothes: knickers, jackets, stout shoes or boots are a comfort. A pair of colored glasses will be invaluable.

Church Services Your escort will be fully informed regarding church services at places visited on Sunday—special arrangements have been made at various points. Many passengers using the tours which leave Chicago Saturday, take the train from Chicago which leaves at 6:25 p.m. and arrives Omaha at 7:20 a. m. This gives them sufficient time to attend church at Omaha and later have breakfast in the depot dining room or on the train. Coupons are provided which will be honored at either place.

Mail and Telegrams should be addressed to the various hotels shown in the "Detailed Schedule" of the

Trip. Specify, "Member of C. & N. W.-Un. Pac. Tour 'Y-1,' 'Z-1,' or whatever the particular designating letter and number may be. The Post Office Address of all hotels in Yellowstone Park, is Yellowstone National Park, Wyoming. In the Utah-Arizona Parks, addresses are as follows: Bryce Canyon Lodge, Bryce Canyon National Park P. O., Utah; Zion Park Lodge, Zion National Park P. O., Utah, Mail address for Grand Canyon is North Rim Lodge, Kaibab Forest P. O., Arizona; telegraph address is North Rim Grand Canyon, Arizona.

How to Join Our Tours Persons desiring to join an "Overland Route" Circle Tour should send their names to be registered as early as possible. Simply fill in the reservation blank at bottom of page 64, and mail to any representative listed on pages 64 or 65, being particular to supply all the information requested thereon. Reservations will then be made. Remittance should be made not later than ten days before departure of tour, but when this is inconvenient, we will upon request, hold reservations longer. Persons prevented from going may secure refund in full, provided reservations are cancelled before 1:00 P. M. on date of departure.

Passengers Joining Tours at Chicago Must Check in at Tour Window, ground floor Chicago & North Western Railway Terminal, Canal and Madison Streets, Chicago, Ill., at time indicated on back of your coupon identification book. Here you will meet your escort and receive a copy of the "personnel" of the trip. If joining at some point other than Chicago, look up your escort on the train as soon as possible as he will also be on the look-out for you.

Personal Service Representatives of the Department of Tours, the Chicago & North Western Railway and the Union Pacific Railroad, are prepared to assist

you in every way—supplying detailed information, making reservations and booking passengers for the tours. If you desire, a representative will call at your convenience to assist with your travel plans. There is no charge for this and it entails no obligation. It is just a part of the friendly service of this department.

Service by Correspondence Feel free to write fully and ask any questions whatsoever in connection with any phase of western travel. With an intelligent understanding of the problems confronting persons wishing to secure the greatest benefits from a Western vacation trip, the Department of Tours is prepared to render a real service to those making inquiry by mail.

Purchase Railroad Ticket at Your Home Station Passengers coming from points other than Chicago may join our tours at Chicago or at any regular stopping point en route. To obtain full benefit of the low round-trip summer tourist (season) railroad fare or of any special low fare in effect from points east and southeast of Chicago, railroad tickets should be purchased from home station, reading via the route of the tour, as shown at the bottom of this page.

Important In the sale of these tours the Department of Tours acts only as agent for the various hotels, transportation companies, railroads, etc., and assumes no responsibility for loss or damage to baggage or injury to persons. Rates, train schedules and arrangements quoted herein are subject to such change as tariff or operating requirements, which cannot be foreseen at time this book is issued, may later demand. Pullman sleeping cars used on our tours are operated by the Pullman Company under contract and our representatives act merely as agents for the Pullman Company.

Ticket Agents Please Note

In Making Reservations for your patrons on one of our tours, you can handle direct with any representative of the Department of Tours, the Chicago & North Western Railway or the Union Pacific Railroad, listed on pages 64 or 65. In requesting reservation please give name in full, street and city address of each passenger and class of Pullman space desired. If your patron will make the entire trip with our party just specify "Entire tour" otherwise specify date and place patron will join and leave party.

Remittances Covering Tour Privileges shown under column headed "Without Rail Ticket" for the various tours may be made by prepaid or exchange order drawn on Chicago & North Western Railway, Chicago, forwarding order to office through which reservation is secured, at least six days prior to departure of tour.

Routing and Class of Tickets

"Y" AND "S-Y" CIRCLE TOURS—First Class 21 day limit. Destination West Yellowstone, Montana. Routing—any direct line to Chicago, thence C. & N. W. Ry. to Council Bluffs; Un. Pac. R. R. to West Yellowstone. Returning—Un. Pac. R. R. to Council Bluffs; C. & N. W. Ry. to Chicago, thence any direct line to home station.

"YRG" AND "S-YRG" CIRCLE TOURS—First Class 21 day limit. Destination West Yellowstone, Montana. Routing—any direct line to Chicago, thence C. & N. W. Ry. to Council Bluffs; Un. Pac. R. R. to West Yellowstone. Returning—Un. Pac. R. R. to Ogden; D. & R. G. W. R. R. to Denver; Un. Pac. R. R. to Council Bluffs; C. & N. W. Ry. to Chicago, thence any direct line to home station.

"YZ" CIRCLE TOUR—First Class 21 day limit. Destination West Yellowstone, Montana—Cedar City, Utah. Routing—any direct line to Chicago, thence C. & N. W. Ry. to Council Bluffs; Un. Pac. R. R. to West Yellowstone; Un. Pac. R. R. to Cedar City. Returning—Un. Pac. R. R. to Council Bluffs; C. & N. W. Ry. to Chicago, thence any direct line to home station.

"Z" AND "SZ" CIRCLE TOURS—First Class 21 day limit. Destination Cedar City, Utah. Routing—any direct line to Chicago; thence C. & N. W. Ry. to Council Bluffs; Un. Pac. R. R. to Cedar City. Returning—Un. Pac. R. R. to Council Bluffs; C. & N. W. Ry. to Chicago, thence any direct line to home station.

"BC" CIRCLE TOUR—Summer Tourist Intermediate or Coach. Destination Los Angeles, Calif. Routing—any direct line to Chicago, thence C. & N. W. Ry. to Council Bluffs; Un. Pac. R. R. to Ogden; Sou. Pac. Lines to Los Angeles. Returning—Un. Pac. R. R. to Council Bluffs; C. & N. W. Ry. to Chicago, thence any direct line to home station. Do not include side trip Los Angeles to San Diego and return.

"C" CIRCLE TOUR—First Class Summer Tourist. Destination Los Angeles, Calif. Routing—any direct line to Chicago; thence C. & N. W. Ry. to Council Bluffs; Un. Pac. R. R. to Los Angeles. Returning—Sou. Pac. Lines to San Francisco; Sou. Pac. Lines to Ogden; Un. Pac. R. R. to

Council Bluffs; C. & N. W. Ry. to Chicago, thence any direct line to home station.

"NC" CIRCLE TOUR—First Class Summer Tourist. Destination San Francisco, Calif. Routing—any direct line to Chicago, thence C. & N. W. Ry. to Council Bluffs; Un. Pac. R. R. to Portland; Sou. Pac. Lines to San Francisco. Returning—Sou. Pac. Lines to Los Angeles; Un. Pac. R. R. to Council Bluffs; C. & N. W. Ry. to Chicago, thence any direct line to home station.

"SZC" CIRCLE TOUR—First Class Summer Tourist. Destination Los Angeles, Calif. Routing—any direct line to Chicago; thence C. & N. W. Ry. to Council Bluffs; Un. Pac. R. R. to Los Angeles. Returning—Sou. Pac. Lines to San Francisco; Sou. Pac. Lines to Ogden; Un. Pac. R. R. to Council Bluffs; C. & N. W. Ry. to Chicago, thence any direct line to home station. Also side trip Lund to Cedar City and return to Lund.

"SY-NC" CIRCLE TOUR—First Class Summer Tourist. Destination Los Angeles, Calif. Routing—any direct line to Chicago, thence C. & N. W. Ry. to Council Bluffs; Un. Pac. R. R. to Ogden; Sou. Pac. Lines to Los Angeles. Returning—Un. Pac. R. R. to Council Bluffs; C. & N. W. Ry. to Chicago, thence any direct line to home station. Also side trip Ogden to West Yellowstone and return to Ogden, via Un. Pac. R. R.

"PNW" CIRCLE TOUR—First Class Summer Tourist. Destination Seattle, Wash. Routing—any direct line to Chicago; thence C. & N. W. Ry. to Council Bluffs; Un. Pac. R. R. to Seattle. Returning—Can. Pac. S. S. Line to Vancouver; Can. Pac. Ry. to Portland; Soo Line to St. Paul; C. & N. W. Ry. to Chicago, thence any direct line to home station.

"RM" CIRCLE TOUR—First Class or Coach. 21 day limit. Destination Pueblo, Colo. Routing—any direct line to Chicago; thence C. & N. W. Ry. to Council Bluffs; Un. Pac. R. R. to Denver; D. & R. G. W. R. R. to Pueblo. Returning—D. & R. G. W. R. R. to Denver; Un. Pac. R. R. to Council Bluffs; C. & N. W. Ry. to Chicago, thence any direct line to home station.

Do not issue coupons covering tours of Yellowstone, Zion, Bryce, Grand Canyon, Rocky Mountain, Mount Rainier, Yosemite National Parks or Canadian Rockies, as these items are all included in tour privileges of the all-expense tour rate.

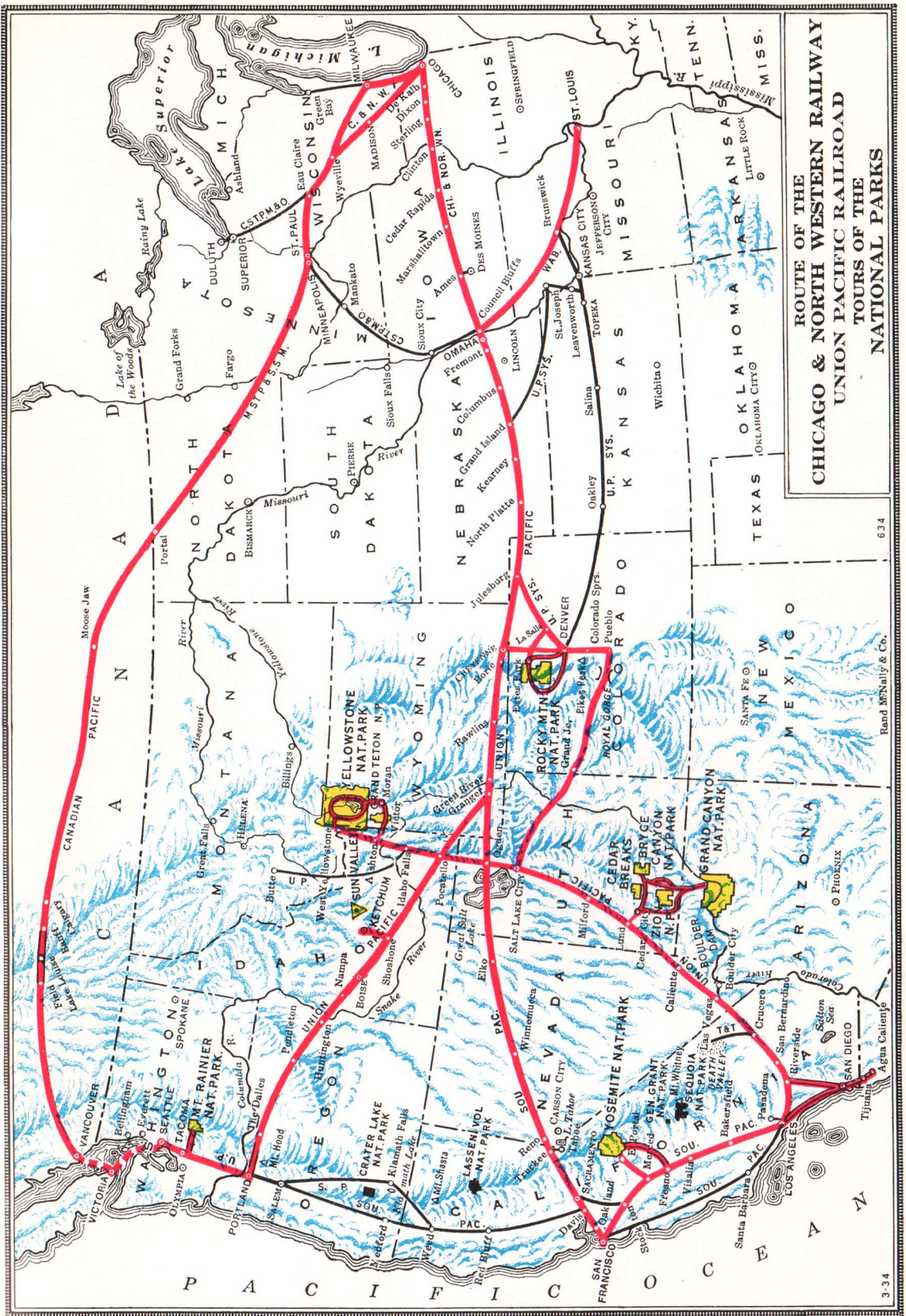

DEPARTMENT OF TOURS

of the
CHICAGO & NORTH WESTERN RY.—UNION PACIFIC RAILROAD

JOHN C. POLLOCK, Manager—148 South Clark Street, Chicago, Ill.

Department of Tours Representatives

CHICAGO, ILL. 148 South Clark Street. Tel. DEArborn 2121, Ext. 473

E. D. Poulson, Chicago Representative J. G. Glaeser, Traveling Agent R. C. Rydberg, City Passenger Agent

H. B. Smith, City Passenger Agent Arthur J. Braman, City Passenger Agent O. V. Catron, City Passenger Agent

DETROIT, MICH. 619 Transportation Bldg., Randolph 8088-89. D. J. Nelson, Traveling Agent

MILWAUKEE, WIS. 231 East Wisconsin Ave., Broadway 3860. L. J. Joswick, Traveling Agent

NEW YORK CITY, N.Y. Room 322—500 Fifth Ave., Longacre 5-4414. Walter W. Johns, Traveling Agent

PHILADELPHIA, PA. 1002 Girard Trust Co. Bldg., Rittenhouse 6476. L. G. Malzahn, Traveling Agent

WASHINGTON, D.C. 723 Woodward Bldg., Republic 1991. L. G. Malzahn, Traveling Agent

No other western railroad has employed for forty years a staff of travel experts who spend their entire time in arranging attractive vacation tours that provide—

“THE BEST OF EVERYTHING”

ASK ABOUT WINTER TOURS TO CALIFORNIA ON ESCORTED ALL-EXPENSE PLAN

APPLICATION FOR RESERVATION

City

Date

Dear Sir:

Parties listed below wish to join tour. Leaving Chicago.

(Insert tour designation)

(Date)

NAME

STREET ADDRESS

CITY

STATE

Names and ages of any minors listed above.

Will require Pullman space as indicated: (Show number of berths desired)

☐ Lower berth

☐ Compartment

☐ Upper berth

☐ Drawing room

When two or more in party state how members wish to be assigned to Pullman and hotel or lodge accommodations.

Will make complete tour.

(Yes or No. If “No,” State After Remarks Your Plans)

Remarks:

Name.

Address.

City.

State.

(Cut out and mail to any representative listed above or on page 65)

**Any of These Representatives,
each a travel expert, will cheerfully furnish additional information
or make your reservations on our Escorted All-Expense Tours.**

Chicago and North Western Line

ATLANTA, GA.—614 Volunteer Bldg.
J. H. Schultz, General Agent.
C. F. Johnson, T. A. D. M. Davis, T. A.
BOSTON, MASS.—212-213 Old South Bldg.
F. A. Haas, General Agent.
T. A. Daly, T. A. Ray Seamonds, T. A.
W. L. Kohn, C. P. A.
BUFFALO, N. Y.—202 Ellicott Sq. Bldg.
J. P. Fox, General Agent.
C. B. Williams, T. A. J. F. Swartout, T. A.
CEDAR RAPIDS, IA.—326 First Ave., N. E.
J. L. Bugar, D. F. & P. A.
J. J. Nedved, T. A. B. O. Baker, Ticket Agent.
CHICAGO, ILL.—Room 1011 Field Bldg., 140 South Clark St.
H. G. VanWinkle, Ass't Gen. Pass. Agent.
N. M. Kean, C. A. E. E. Bogardus, C. A.
W. W. Pontious, C. A. L. W. Panfil, C. A. C. E. Moloney, C. A.
H. W. Hopler, C. A. Miss Ioan V. Brown, C. P. A.
CINCINNATI, O.—202 Dixie Terminal Bldg.
L. A. Uvaas, General Agent.
A. M. Linz, T. A. J. T. Hall, T. A.
C. P. Humphreys, T. A. J. R. Brennan, C. A.
CLEVELAND, O.—1106 Terminal Tower Bldg.
H. E. Saumby, General Agent.
R. C. Roberts, T. A. L. J. Jensen, T. A.
J. A. Arelt, City Agent. N. P. Molter, City Agent.
DES MOINES, IA.—Chamberlain Hotel.
G. A. Langworthy, D. F. & P. A.
W. F. Winkrantz, General Agent. F. H. Tribby, T. A.
V. D. Buckman, City Agent.
DETROIT, MICH.—619 Transportation Bldg.
R. H. Miller, General Agent.
F. J. Herhusky, T. A. W. F. Schlicht, T. A.
H. L. Davis, T. A. G. A. Culbertson, T. A.
D. G. Payne, C. A. L. J. Bozman, C. A.
DULUTH, MINN.—302 West Superior St.
J. D. Mahon, General Agent.
GREEN BAY, WIS.
F. B. Martin, D. F. & P. A.
INDIANAPOLIS, IND.—308 Merchants Bank Bldg.
V. A. Hampton, General Agent.
R. L. Dickson, T. A. H. Metzel, T. A.
MADISON, WIS.—201 South Blair St.
J. W. Vilas, D. F. & P. A.
H. G. Marsh, City Passenger Agent.
MILWAUKEE, WIS.—231 E. Wisconsin Ave.
W. H. Kreiling, A. G. F. & P. A.
E. P. Rueter, Gen. Agent Pass. Dept.
C. W. Carlsen, C. A. F. E. Reuter, C. A.
MINNEAPOLIS, MINN.—701 Marquette Ave.
F. A. Brown, Gen. Pass. Agent.
NEW ORLEANS, LA.—1018 Hibernia Bank Bldg.
S. L. Howells, General Agent.
R. A. Post, T. A. W. A. Duplissey, C. A.
NEW YORK, N. Y.—Room 322, 500 Fifth Ave.
W. G. Babel, Gen. Agr. Pass. Dept.
N. H. Jones, Dist. Passenger Agent.
S. Comly, T. A. M. R. Kielgas, T. A.
J. F. McNally, C. P. A. A. R. Wilkins, C. A.
V. V. Holland, T. A. E. T. Hadley, P. R.
PEORIA, ILL.—213 Jefferson Bldg.
T. A. Carney, D. F. & P. A.
A. C. Kruse, T. A. L. S. Schwin, C. A.
PHILADELPHIA, PA.—1002 Girard Trust Co. Bldg.
C. N. Hale, General Agent.
J. G. Thomas, T. A. C. W. Hancock, T. A.
W. W. Greene, C. A. C. E. Anderson, C. A.
PITTSBURGH, PA.—212 Oliver Bldg.
A. O. Olson, General Agent.
E. W. Fiala, T. A. R. W. Phelps, T. A.
E. A. Kempfer, C. A. W. F. Holtzhaus, T. A.
RACINE, WIS.
G. W. Carnell, Traveling Agent.
ROCKFORD, ILL.—505 So. Church St.
R. E. Williams, Traveling Agent.
ST. LOUIS, MO.—703 Boatmen's Bank Bldg.
H. L. Hammill, General Agent.
H. A. Hancock, T. A. C. G. Hedrick, T. A.
E. W. Ernst, C. A. J. R. Wainman, C. A.
ST. PAUL, MINN.—81 East 5th Street.
G. H. Feyder, Ass't Gen. Pass. Agent.
SIOUX CITY, IA.—520 Nebraska St.
O. L. Thompson, D. F. & P. A.
C. A. Hagberg, T. A. J. A. Ringland, City Agent.
WASHINGTON, D.C.—723 Woodward Bldg.
C. A. Miller, General Agent.

R. THOMSON
Passenger Traffic Manager
Chicago, Ill.

A. R. GOULD
Traffic Manager
Chicago, Ill.

G. L. HELMSTADTER
General Passenger Agent
Chicago, Ill.

Chicago and North Western Line

Union Pacific Railroad

ATLANTA, GA.—1232 Healey Bldg.
P. S. Smith, General Agent.
V. C. Kuhne, Trav. Frt. and Passenger Agent.
BOSTON, MASS.—207 Old South Bldg.
H. C. Yerger, General Agent.
G. A. Oulton, T. F. & P. A. Carroll M. Brown, T. F. & P. A.
C. P. Karthaus, City Passenger Agent.
M. W. Coonerty, T. F. & P. A.
CHICAGO, ILL.—1 South LaSalle St.
A. G. Bloom, Gen. Agr. Pass. Dept.
William Warner, City Passenger Agent.
H. G. Larimer, City Passenger Agent.
E. E. Robertson, T. P. A. I. D. Kessler, T. P. A.
W. W. Witte, C. T. A. H. A. Hansen, P. A.
Miss Marion A. McKinney, Women's Travel Dept.
Miss Nellie Quigley, Spl. Pass. Repr.
CINCINNATI, OHIO—705 Dixie Terminal Bldg.
D. H. Voltz, General Agent.
J. J. McCarthy, Dist. Passenger Agent.
Wm. Hetherington, Traveling Passenger Agent.
E. J. McClean, T. P. A. W. A. Looney, C. P. A.
CLEVELAND, O.—1006 Terminal Tower Bldg.
C. J. Stegeman, General Agent.
R. E. Burt, Traveling Passenger Agent.
Edwin H. Allen, T. F. & P. A. A. G. Herbster, T. F. & P. A.
Alfred J. White, City Passenger Agent.
DES MOINES, IA.—407 Equitable Bldg.
Fred P. Stafford, General Agent.
R. L. Henry, Trav. Frt. and Passenger Agent.
Geo. W. Mattern, Traveling Passenger Agent.
DETROIT, MICH.—508 Transportation Bldg.
A. R. Malcolm, Traffic Manager.
Geo. R. Bierman, Dist. Passenger Agent.
J. G. Howe, T. F. & P. A. W. W. Hott, T. F. & P. A.
A. J. Eckler, Traveling Passenger Agent.
J. E. Ronan, Passenger Agent.
KANSAS CITY, MO.—208 East Eleventh Street.
E. M. Mattes, Gen. Agent, Pass. Dept.
James L. Bostick, Traveling Passenger Agent.
E. E. Swanson, Traveling Passenger Agent.
C. F. Hallsman, City Passenger Agent.
W. C. Mowrer, City Passenger Agent.
MILWAUKEE, WIS.—814 Warner Bldg.
M. R. Bryan, General Agent.
Edward A. Ryan, Traveling Passenger Agent.
C. C. Crouse, City Passenger Agent.
MINNEAPOLIS, MINN.—890 Northwestern Bank Bldg.
E. H. Hawley, General Agent.
A. J. Wintersteen, City Passenger Agent.
Wm. H. Brennan, T. F. & P. A. J. E. Pilon, T. F. & P. A.
NEW ORLEANS, LA.—1007 Carondelet Bldg.
G. J. Garmon, General Agent.
NEW YORK, N. Y.—City Passenger Office, 521 Fifth Ave.
H. A. Lawrence, Gen. Agent Pass. Dept.
G. I. Giles, Dist. Passenger Agent.
C. J. Smith, Traveling Passenger Agent.
H. L. Gardner, City Passenger Agent.
J. M. Quade, Jr., City Passenger Agent.
Floyd H. Corbin, City Passenger Agent.
M. Kraus, P. & T. A. John F. Schiwautz, P. A.
OMAHA, NEB.—301 South 16th St.
L. G. Meder, Gen. Agent Pass. Dept.
Walt Conrey, City Passenger Agent.
M. A. Light, Traveling Passenger Agent.
E. C. Mallon, Traveling Passenger Agent.
C. T. Carey, Special Sun Valley Representative.
Mrs. Myrtle Mason, Women's Travel Dept.
PHILADELPHIA, PA.—904 Girard Trust Co. Bldg.
Morton Mann, General Agent.
Gordon G. Noble, Trav. Frt. and Passenger Agent.
T. M. J. Fritz, Trav. Frt. and Passenger Agent.
L. J. McKernan, City Passenger Agent.
PITTSBURGH, PA.—216 Oliver Bldg.
John D. Carter, General Agent.
Edward Emery, Dist. Passenger Agent.
G. O. Hassenfritz, Trav. Frt. and Passenger Agent.
G. W. Cook, City Passenger Agent.
ST. LOUIS, MO.—203 Carleton Bldg.
F. F. Robinson, General Agent.
J. M. Rebmam, Traveling Passenger Agent.
W. B. Markham, T. F. & P. A. E. R. Field, T. F. & P. A.
C. F. Schoening, City Passenger Agent.
Chas. B. Hobart, Passenger Agent.
TORONTO, ONT.—69 Yonge St.
W. W. Creighton, General Agent.
WASHINGTON, D. C.—300 National Press Bldg.
Howard B. Blanchard, Washington Representative.
J. E. Lundquist, City Passenger Agent.

W. S. BASINGER
General Passenger Traffic Mgr.
Omaha, Neb.

C. J. COLLINS
Passenger Traffic Manager
Omaha, Neb.

R. E. DRUMMY
General Passenger Agent
Los Angeles, Calif.

Union Pacific Railroad

