

# SUMMER TOURS

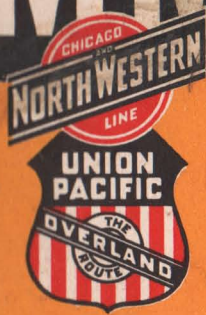

YELLOWSTONE  
ZION • BRYCE  
GRAND CANYON  
CALIFORNIA  
PACIFIC NORTHWEST  
COLORADO

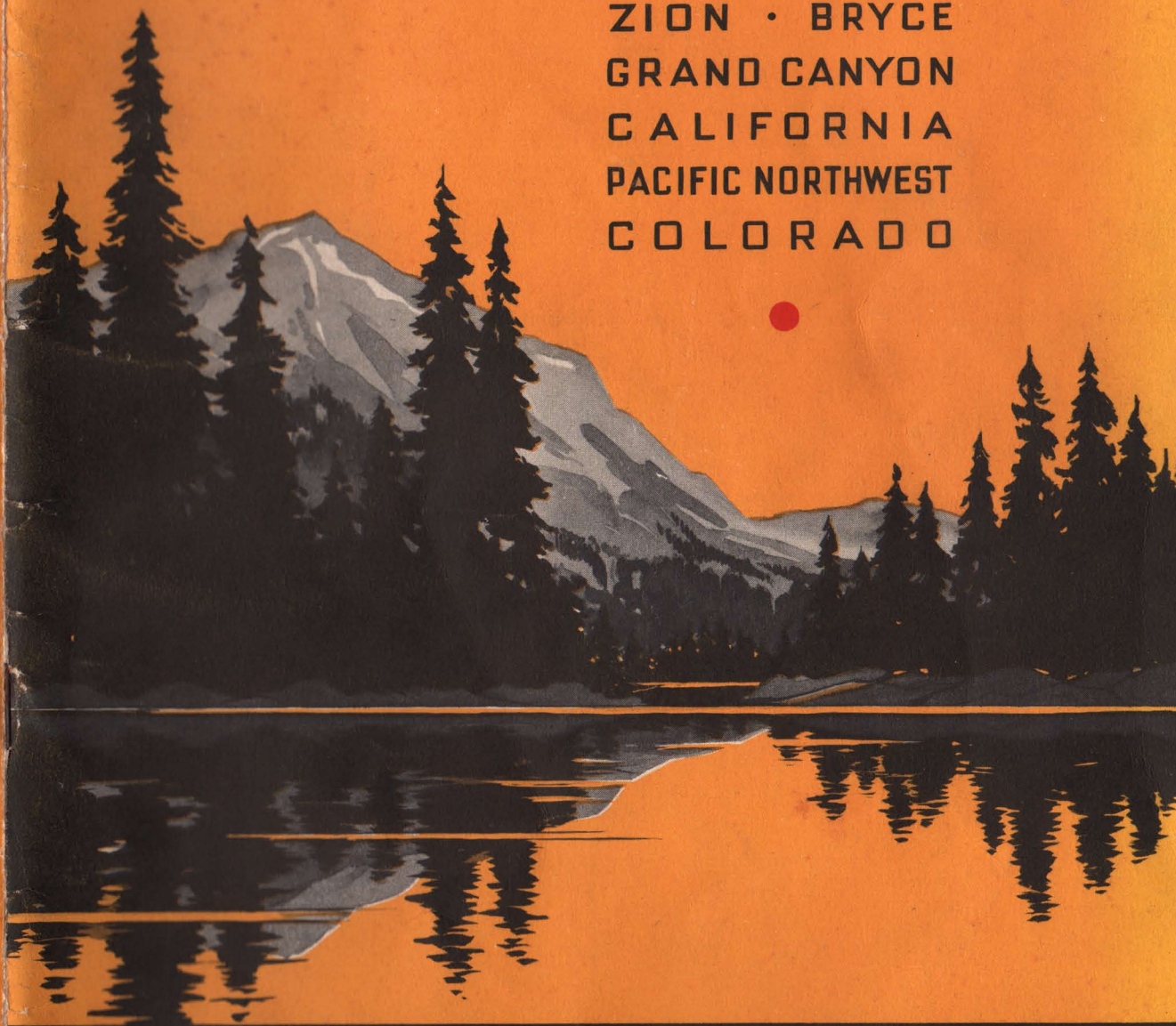

CHICAGO & NORTH WESTERN • UNION PACIFIC



# Vacation Days are Here

June						
SUN.	MON.	TUES.	WED.	THURS.	FRI.	SAT.
.	.	1	2	3	4	5
6	7	8	9	10	11	12
13	14	15	16	17	18	19
20	21	22	23	24	25	26
27	28	29	30	.	.	.

August						
SUN.	MON.	TUES.	WED.	THURS.	FRI.	SAT.
1	2	3	4	5	6	7
8	9	10	11	12	13	14
15	16	17	18	19	20	21
22	23	24	25	26	27	28
29	30	31	.	.	.	.

July						
SUN.	MON.	TUES.	WED.	THURS.	FRI.	SAT.
.	.	.	.	1	2	3
4	5	6	7	8	9	10
11	12	13	14	15	16	17
18	19	20	21	22	23	24
25	26	27	28	29	30	31

September						
SUN.	MON.	TUES.	WED.	THURS.	FRI.	SAT.
.	.	.	1	2	3	4
5	6	7	8	9	10	11
12	13	14	15	16	17	18
19	20	21	22	23	24	25
26	27	28	29	30	.	.

## and the Glorious West invites you

Copyright 1937 by  
JOHN C. POLLOCK, Manager  
DEPARTMENT OF TOURS  
CHICAGO & NORTH WESTERN RAILWAY  
UNION PACIFIC RAILROAD  
Chicago



# In This Book

Tours to suit every pocket book, \$74.35 to \$356.60

	Page
Rocky Mountain National Park—Denver-Colorado Springs—Tour RM—8 Days . . . . .	49
Yellowstone-Salt Lake City—Tour Y—8 Days . . . . .	9
Yellowstone-Salt Lake City—Tour S-Y—9 Days . . . . .	12
Yellowstone-Salt Lake City-Royal Gorge-Colorado Springs-Denver—Tour YRG—10 Days . . . . .	14
Yellowstone-Salt Lake City-Royal Gorge-Colorado Springs-Denver—Tour S-YRG—11 Days . . . . .	18
Yellowstone-Salt Lake City-Royal Gorge-Colorado Springs-Denver—Rocky Mountain National Park—Tour S-YR—13 Days . . . . .	21
Yellowstone-Zion-Grand Canyon National Parks-Salt Lake City—Tour YZ—14 Days . . . . .	35
Zion-Bryce Canyon-Grand Canyon National Parks-Cedar Breaks-Salt Lake City—Tour Z—10 Days . . . . .	27
Zion-Bryce Canyon-Grand Canyon National Parks-Cedar Breaks-Salt Lake City-Royal Gorge-Colorado—Tour ZRG—12 Days . . . . .	31
California-Old Mexico-Yosemite National Park—Tour C—14 Days . . . . .	39
Pacific Northwest-Mt. Rainier-Canadian Rockies-Banff-Lake Louise—Tour PNW—13 Days . . . . .	45
Alaska-Pacific Northwest-Mt. Rainier-The Canadian Rockies—Tour AA—27 Days—Tour AC—19 Days . . . . .	48
<b>MISCELLANEOUS</b>	
Air-Conditioned Trains for All Tours . . . . .	53
General Information . . . . .	53
Introduction . . . . .	3-4
Map—Showing Routes of Tours . . . . .	54
Map—Southern Utah Parks . . . . .	26
Map—Yellowstone National Park . . . . .	8
Reservation Coupon . . . . .	56
Salt Lake City (Descriptive) . . . . .	7
Ticket and Information Offices . . . . .	56-57
Yellowstone National Park (Descriptive) . . . . .	5
Zion-Bryce-Grand Canyon National Parks (Descriptive) . . . . .	23

*The World* IS A  
GREAT BOOK OF WHICH  
THEY THAT NEVER STIR  
FROM HOME READ ONLY  
A PAGE . . . . ST. AUGUSTINE



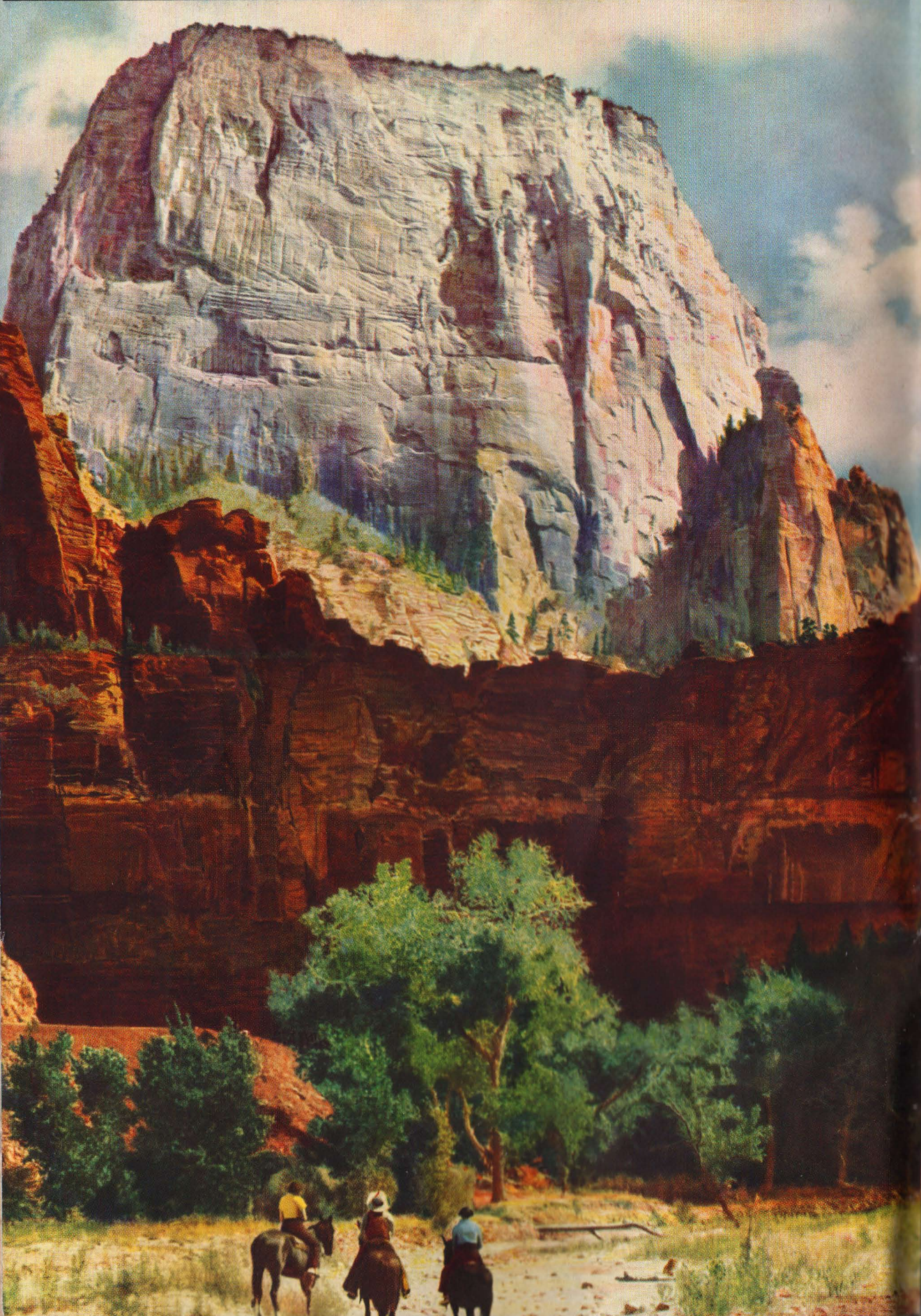





**L**ET'S go Vacation-Adventuring this summer . . . let's discard the conventional. Nomad-like, we will follow a westerly course to regions within whose fascinating confines are scenic treats and thrills you cannot match in other parts of the world. We can *easily*. For west of 105° longitude is the greatest scenic region the world has ever known.

To some it is looked upon as the home of Western Wonderlands . . . to others it is a region of superlative scenic charms . . . to ALL it is a Vacation Empire complete in the things that make for the perfect summer outing.

Here are the cool Colorado Rockies; Yellowstone—Nature's Curiosity Shop; the Big Scenic Three of Southern Utah-Arizona—Zion-Bryce-Grand Canyon National Parks; California with its scenic contrasts, outdoor pastimes and hospitality; the great, green Pacific Northwest with its mountains, valleys and waterfalls, its winding rivers and garden-like cities.

A glorious Vacation Empire it is, and after you have visited any portion of it as a guest on a Chicago & North Western-Union Pacific Escorted, All-Expense Tour, you know that this way of enjoying it is incomparable.

Only on such a vacation is it possible to be free of all travel details and cares; to enjoy in full measure the innumerable scenic surprises that only the West has to offer. For a Tour Vacation is a *planned* vacation—the result of years of concentrated study on the part of vacation experts. *Where to go* and *what to see and do* are matters that concern them vitally every day in the year.

And how simple it is to enjoy such a vacation!

You merely select the region or regions you wish to visit. There your responsibility ceases. From then on it's up to the Department of Tours to take you to surprising places and show you unusual things. Your competent tour escort looks after the details. Tickets, baggage, Pullman and hotel reservations, sightseeing arrangements, meals, motor trips—none of these things concern you. Your part in the program is to relax and enjoy every precious moment.



## IMPORTANT!

Every tour shown in this book will have air-conditioned standard Pullman sleeping cars, air-conditioned dining and observation cars and will be truly all-expense.

Some one has said that a Tour Vacation is a house party made up of congenial companions who travel from one scenic high-spot to another. This is precisely what it is. Interesting, cultured people from widely differing localities meet on common ground. For the moment their interests are identical—frequently a chance acquaintanceship ripens into a friendship of many years standing.

This is the thirty-seventh year that the Chicago & North Western-Union Pacific Department of Tours has offered its friends and patrons an opportunity to enjoy care-free, economical tour vacations.

The years mean nothing, but the wealth of experience garnered from these years means *everything*. Moreover, the vast buying power of two great railroads has resulted in real economies—your vacation dollar buys more. And “all-expense” means **ALL** expense. There are no “extras”—every item (except tips for personal service) is included. All meals, for example, are included in the cost—you will even receive a refund on dining car meals if you find you have not used the full value of the meal coupon. In brief, nothing has been overlooked . . . and you are assured of a quality tour.

And what life-long pleasure it is to go vacation-adventuring the Tour way! Stay-at-homes can never know those ecstatic moments that are yours forever once you have experienced them. The distant “halloo” across a switchback mountain trail . . . the mystic spell of the Grand Canyon . . . your first glimpse of Bryce’s exquisite colorings and eerie carvings . . . the serenity of a sunset in the blue Pacific . . . the breath-taking surprise you felt as Old Faithful suddenly went into action.

So re-discover this great and glorious West that lies west of 105° longitude. After a year of hard work you owe yourself this vacation treat. No amount of reading will make its scenic treasures yours. *You must see them*. Then, and only then, will they be yours for all time. And to see them right is a specialized assignment that calls for skillful handling and expert direction. This has been the responsibility of the Department of Tours for more than a third of a century.

This summer as never before the Department of Tours offers you quality tours at economy prices . . . with fast, splendidly equipped, air-conditioned trains to take you to the regions of your choice.

You enjoy Air-Conditioned Comfort





# Yellowstone

## NATIONAL PARK

**T**HIS summer Yellowstone will solve the vacation problems of many. And it's not to be wondered at. In Yellowstone there is more to see—more different sorts of things—more strange and curious things—more scope, more variety than in any other of our National Parks.

Yellowstone is vast, wild, unspoiled. It has lofty peaks, immense lakes, majestic rivers, wild flowers in profusion. It has forests, living and fossil—it has glaciers at its borders—and, in addition, the matchless canyon and the amazing geysers. Truly, it is Nature's Curiosity Shop—boiling springs, mud-volcanoes, multi-colored canyons, waterfalls; and as for geysers, there are more here than in all the rest of the world together. And no other place holds within its borders such numbers of so many different species of native American big game.

In Yellowstone you travel and live in perfect comfort. You can photograph a friendly bear in its native habitat and eat a course dinner within the same hour—see buffalo, moose, elk and deer from the comfortable seat of a touring car—view geysers, the canyon, lofty mountains and flashing mountain lakes and streams, yet sleep in a bed as good as the one you left at home. There is no discomfort—no danger, no weariness to mar your pleasure. You cannot help but enjoy your Yellowstone days.

Nor are the pleasures of Yellowstone restricted to daylight hours. Evening entertainment is varied and enjoyable. You may dance to the siren strains of an enchanting orchestra—find fun and diversion in “campfire vaudeville”—and for something instructive as well as entertaining, there's the nightly talk by the Park Ranger-Naturalist. And most everyone goes out to see the bears at their evening meal—they're a whole show in themselves.

When you see Yellowstone you will naturally want to see it all. And you can. All of our Yellowstone tours enter the park at West Yellowstone, conveniently situated at the park boundary. Each makes a complete circle tour of the park (see map on page 8), visiting all the innumerable show places in the sequence of their importance. Indeed, with one of our tours you will find that you see *all* of Yellowstone.

The approach to this most famous of all our National parks is superbly scenic. The air conditioned car you boarded at Chicago approaches the park over a line the Union Pacific built with the major aim of giving you quick access to Yellowstone's fascinations. Your vacation dream need brook no delay.

After leaving Pocatello, Idaho, you swing northward through fertile, irrigated farmlands and orchards to Idaho

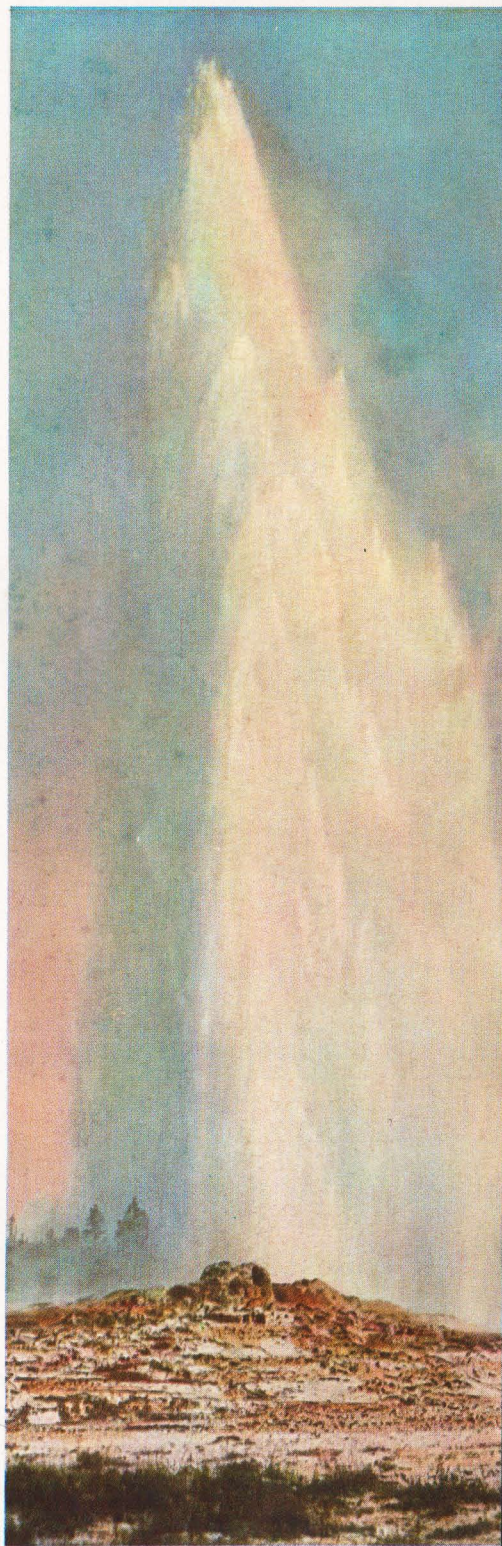

Old Faithful in Action  
Yellowstone National Park





Through Warm River Canyon  
en route to Yellowstone



You see the Mighty Teton

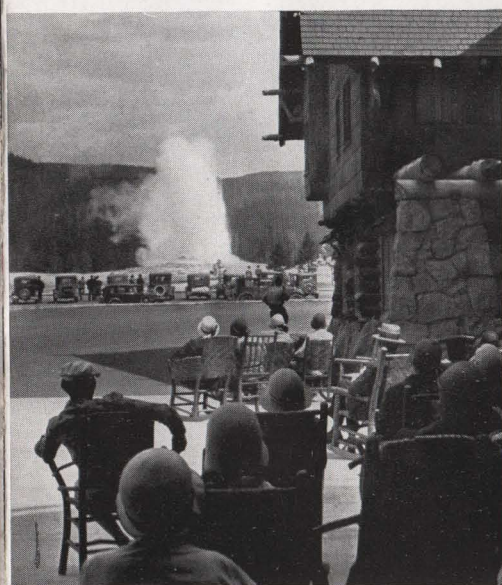

Watching Old Faithful from the Inn's veranda

Falls. From there you come gradually into the heavily forested mountainous region to the north. As you near Yellowstone, you rise rapidly . . . more than 2000 feet between Pocatello and West Yellowstone . . . for Yellowstone is a great plateau ringed with mountains and is literally "on top of the world," as the Continental Divide cuts across the Park.

At Ashton you catch glimpses of the mighty Teton Mountains. It's a thrill you'll long remember . . . rugged Alp-like peaks silhouetted against the eastern horizon, their snowy crests visible from afar. It has been said, "The Tetons look more like you would expect mountains to really look than any other range in America."

You have been traveling up the winding and picturesque valley of the Snake River, catching glimpses of many memorable snapshots from the amazing camera of Nature . . . the narrow basalt channel of the Snake River . . . Caribou Peak . . . Three Buttes. At Ashton an oil burning locomotive replaces coal, for you are now entering the stately Targhee National Forest, with its miles and miles of beautiful pines, which must be guarded against stray sparks. Presently you come to Rea's Pass, on the crest of the Continental Divide, and it is only a short run from there to West Yellowstone . . . the Park's most popular gateway. It is used by more visitors annually than any other entrance because of the splendid transportation over this route and the fine scenic approach. Then, too, it is the nearest to the geyser basins . . . a Yellowstone feature everyone is eager to see first of all.

At West Yellowstone you make a convenient change from train to bus. There is no delay. You enter the park immediately and are on your way through the Madison Canyon to "Geyser Land." It is a leisurely trip and rightly so—there's much to see and you simply must see it all . . . Old Faithful Geyser, Castle Geyser, Grand, Beehive, Riverside and many others. You marvel at it all—gaze in wonderment at the freaks that nature has produced—never tire of searching for new thrills, which you are always sure to find.

After seeing all the sights around Old Faithful you again board the bus for an interesting ride past Shoshone Lake, crossing the Divide twice within an hour, and to beautiful Yellowstone Lake, 7,760 feet above sea level, the largest lake in America at such a height. A night is spent at Yellowstone Lake, and there is ample opportunity to enjoy a boat trip or perhaps to try your luck at fishing. Next morning you are off for Grand Canyon, stopping en route at uncanny Mud Volcano and weird Dragon's Mouth Spring.

For grandeur, majesty and color no single spectacle in Yellowstone compares with the Grand Canyon. Were there no geysers this alone would be reason enough for visiting this unique region. Cut 1,200 feet through a forested plateau, its precipitous sides are carved and fretted in a thousand curious formations, and the whole is streaked and spotted



in every shade from deepest orange to faintest lemon; from deepest crimson to softest pink; from black through grays and pearls to glistening white. Towards the southern end magnificent Great Falls, twice the height of Niagara, rushes seemingly out of the pine-clad hills and pours downward to be lost in green. Viewed from either Inspiration Point or Artist Point it is indeed a matchless spectacle. Rudyard Kipling, who saw the Canyon and Falls in 1899, wrote with a master's lyric touch of its depth and color—"All I can say is that without warning or preparation I looked into a gulf more than a thousand feet deep, with eagles and fish hawks circling far below. And the sides of the gulf were one wild welter of color—crimson, emerald, cobalt, ochre, amber, honey splashed with port wine, snow-white, vermillion, lemon and silver gray in wide washes. The sides did not fall sheer, but were graven by time and water and air into monstrous heads of kings, dead chiefs—men and women of old time. So far below that no sound reached us, the Yellowstone River ran, a finger-wide strip of jade green. The sunlight took those wondrous walls and gave fresh hues to those that nature had already laid there. Evening crept through the pines that shadowed us, but the full glory of the day flamed in that canyon."

Your last day's trip in the park is most interesting. First along the canyon. Then up and through Dunraven Pass with a stop at Buffalo Corral and on to Tower Falls, the most graceful cataract in the park. Just beyond, in Tower Canyon, you see the slender, tower-like rock formations known as The Needles. Tucked among them is one gigantic pinnacle, The Needle, nearly 300 feet high and the largest formation of this type extant. Near here also is an impressive cliff of columnar basalt known as the Overhanging Cliff. Many interesting sights are seen on this road, including a close-up of the Petrified Tree, Beaver Dam and House, Wraith Falls and Undine Falls. Mt. Everts, Bunsen Peak and Electric Peak, the highest in the Park, come into view, and a quick shift of the dazzling scenery brings you to Mammoth Hot Springs. After luncheon there is a trip with the ranger-naturalist over the trails to see all of the beautiful terraces in their varied tints and hues. The afternoon drive is packed with weird sights—Hoodoos, Apollinaris Spring, Obsidian Cliff, Roaring Mountain, Norris Geyser Basin, the earth's thinnest crust, Chocolate Pots and Gibbon Falls.

When you have seen it all with your own eyes you will know that you have been as near to Nature's secret laboratories as it is possible for any human to get!

## Salt Lake City, Utah

Salt Lake City, the capital of Utah and of the Inter-Mountain empire, has much to offer the vacationist beyond its early Mormon associations and its great salt sea. Nestling in the curve of a huge crescent formed by the canyon-



Yellowstone's woodchucks are friendly



The Campfire's "Magic Circle"



The pinnacles of Tower Canyon



divided peaks of the Wasatch Mountains, and with the great lake in its front yard, it is aptly termed, "The most entrancingly beautiful city in America."

As its beauty appeals to the esthetic part of your nature, so do Salt Lake City's resorts and places of amusement appeal to your desire for wholesome diversion. Saltair, the only bathing beach of its kind on the western hemisphere, is one of these. Your experience here is little short of phenomenal. If you wish, don a bathing suit and step into the water—then feel yourself literally lifted off your feet! Sink? You can't! The water, a solution of 30 per cent salt, buoys you up as though you were a feather!

Nearly every visitor to Salt Lake City gives his attention first to Temple Square. On this far-famed ten-acre plot has been built the Temple, Tabernacle, Museum and other buildings of the Latter Day Saints (Mormon) Church. The marvelous acoustic properties of the huge, dome-roofed Tabernacle, which was constructed without the use of nails, and the mellow-toned pipe organ which it houses, are among the world's wonders. The tour parties visit Temple Square and the Tabernacle for the organ recital as a special courtesy of the Mormon Church.







NATURAL COLOR PHOTOGRAPH

Yellowstone's great and colorful Grand Canyon

# Yellowstone National Park

## Salt Lake City

TOUR "Y" . . . . . \$114.13

8 Days . . . . . ALL-EXPENSE

*All Trains Are Completely Air-conditioned  
 . . . All Meals Are Included in the Cost*

Are you looking for a short vacation trip this summer?

Perhaps a week is all that you can spare. However, you've made up your mind to go, and just now your destination is "somewhere in the Land of Adventure." Certainly you want it to be a different sort of vacation, as far away from home as possible. Above all, it must be packed with carefree fun and diversion, with new sights and scenes to thrill and inspire.

Is such a vacation possible—in a week's time—at little cost?

Yes! Yellowstone "Y" Circle Tours answer all requirements. They leave Chicago Saturday or Wednesday evenings on the Portland Rose, one of the Overland Route's famous trains. Returning, they arrive in Chicago on the Los Angeles Limited Sunday or Thursday morning one week later. They include Yellowstone National Park—the one place in all the world that is so utterly different from any other place—and in addition visit Salt Lake City, the home of the Mormons.

You'll find our "Y" Tours afford the most unusual opportunity ever presented for visiting one of the greatest natural vacation playgrounds on earth—completely, easily, inexpensively. It is a trip that is crammed with interest, with every diversion necessary to a successful vacation. And there are no cares or worries—for these are escorted tours, with 37 years of practical experience behind them.

Truly a vacation—and a bargain!

"I believe I can truthfully say that it was the one perfect week of my lifetime. Every minute of it was delightful, and my only regret was that it was so short. I was somewhat hesitant about going alone, but I am convinced now that it is the only way to travel if one wants complete mental rest."

F. H. F., Streator, Ill.



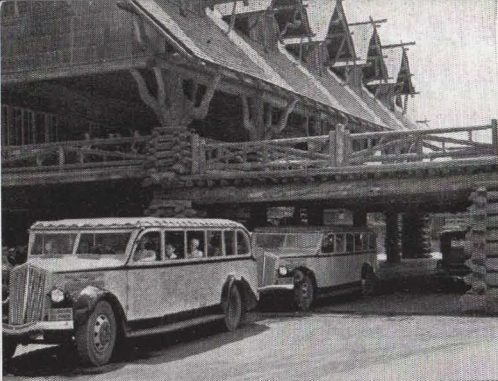

You leave Old Faithful Inn by Automobile

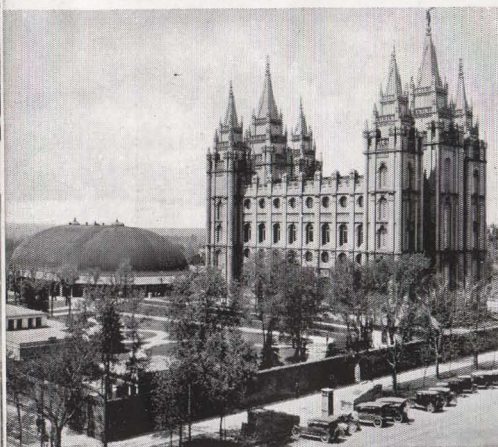

Mormon Temple and Tabernacle, Salt Lake City



Hotel Utah, Your Salt Lake City Headquarters

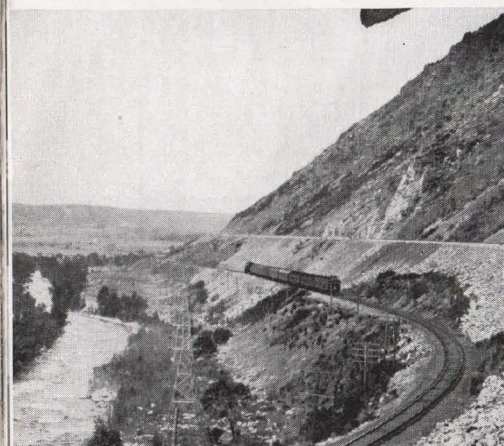

Picturesque Weber Canyon

## Day by Day Story of "Y" Tours

**Saturday or Wednesday** With every detail cared for by a staff of travel experts who attend you at the Chicago & North Western's Chicago Passenger Station, you leave on the completely air-conditioned Portland Rose, one of the Overland Route's famous fleet of really modern trains. All night you travel across agricultural Illinois and Iowa, pausing next morning at Omaha where your train begins its swift flight over the Union Pacific's boulevard of steel, direct to Yellowstone. You will enjoy the roomy observation car.

**Sunday or Thursday** Across Nebraska's grain fields and into Wyoming—Cheyenne, the famous Sherman Hill, Laramie, then Creston where you cross the continental divide. Your dining car meals, an important part of any transcontinental rail trip, will be a source of particular joy.

**Monday or Friday** You arrive at West Yellowstone, Mont., in the afternoon after traversing a mountainous region whose ever-changing series of panoramas is unequalled. In succession stately Targhee Forest—Rea's Pass—Warm River Canyon . . . then West Yellowstone and a new world of wonders.

The comfortable motor buses, which carry you to Old Faithful for your first overnight stop, pause en route at Riverside, Grotto and Giant Geysers, Fountain Paint Pots—in reality molten clay, Morning Glory Pool—so named because of its flowerlike, delicately tinted cone, and other interesting formations. Peer deeply into Firehole Lake and you can readily imagine that underneath the water are blue flames, jetting from some underground furnace.

In the evening watch the antics of the bears—dance to the strains of a melodious orchestra—enjoy the entertainment around the camp fire—or just rest and watch Old Faithful go through its hourly performance with a giant searchlight playing on it—a truly unforgettable scene.

**Tuesday or Saturday** Old Faithful, just a step from hotel or lodge, is the favorite among the geysers because of its regularity. You have all morning to explore this "weirdest spot in the universe," either conducted by your escort or a ranger of the National Park Service; or you may "go-as-you-please." You will see other unusual sights—such oddities as Black Sand Pool, a hot springs described by its own name. Sapphire Pool, as blue as the gem for which it is named.

In the afternoon you motor across the continental divide to lovely Yellowstone Lake, where you spend the night. En route you stop at Kepler Cascades and cross the continental divide at Isa Lake, whose waters flow into the Atlantic and the Pacific. You also stop on the shore of Yellowstone Lake to see Fishing Cone and Thumb Paint Pots.

**Wednesday or Sunday** After breakfast you leave via Fishing Bridge for Grand Canyon. Words fail you—you catch your breath at each new view of the Yellowstone Falls in their stupendous settings as you make your way from one vantage point to another, afoot, in the saddle or by bus. Dancing, bridge, entertainment galore, enliven the evening hours at Canyon.

**Thursday or Monday** A fascinating motor trip is made over spectacular Dunraven Pass. You stop at Tower Falls, well named because of the numerous towers and pinnacles. Nearby is the lower end of the Grand Canyon of the Yellowstone, with its perpendicular cliffs more than five hundred feet high. Fine views of Electric Peak, Mount Everts and Bunsen Peak are seen before arriving at Mammoth Hot Springs. The morning trip is doubly interesting as it is through the most densely forested section of the park. Even though the forest growth covers fully eighty percent of the park area, the most beautiful specimens of fir, balsam, spruce, cedar and aspen are to be found on this trip. The museum at Mammoth will interest you. After luncheon, an inspection is made of the terraces of Mammoth Hot Springs, which stand without counterpart in the world. You motor past dazzling Obsidian Cliff, see Gibbon Falls and hundreds of other interesting sights—stop at Norris Geyser Basin—and arrive at West Yellowstone in time for dinner. Then an overnight journey to Salt Lake City.



**Friday or Tuesday** Breakfast at the beautiful Hotel Utah. An automobile tour of the city gives you an intensely interesting picture of Mormon culture and terminates at the Mormon Temple Grounds for a delightful noonday organ recital in the Tabernacle. After luncheon at the Hotel Utah, you motor to Saltair Beach. Ample time is allowed to enjoy a dip in the buoyant waters of this most unique salt sea—after which you return to your train for the journey back home.

**Saturday or Wednesday** Across Wyoming and Nebraska via the Overland Route, surrounded by every travel luxury of the famous Los Angeles Limited. Again the delicious dining car meals add infinitely to your contentment.

**Sunday or Thursday** After breakfast in the diner, you arrive in Chicago refreshed and reluctant to leave the pleasant companions who have helped materially to make your trip most enjoyable. And perhaps you will say, as so many others have, "I'm going West again next year!"

### "Y" Circle Tours Leave Chicago as Follows:

TOUR		TOUR		TOUR	
Y-1.....Sat.,	June 19	Y- 8.....Sat.,	July 17	Y-14.....Sat.,	Aug. 7
Y-2.....Sat.,	June 26	Y- 9.....Wed.,	July 21	Y-15.....Wed.,	Aug. 11
Y-3.....Wed.,	June 30	Y-10.....Sat.,	July 24	Y-16.....Sat.,	Aug. 14
Y-4.....Sat.,	July 7	Y-11.....Wed.,	July 28	Y-17.....Wed.,	Aug. 18
Y-5.....Wed.,	July 10	Y-12.....Sat.,	July 31	Y-18.....Sat.,	Aug. 21
Y-6.....Sat.,	July 14	Y-13.....Wed.,	Aug. 4	Y-19.....Sat.,	Aug. 28
Y-7.....Wed.,				Y-20.....Sat.,	Sept. 4

### Detailed Schedule

Lv. Chicago, Ill.....	10:15 p.m.	Sat. or Wed.	C. & N. W. Ry.
Ar. Omaha, Nebr.....	9:55 a.m.	Sun. or Thu.	C. & N. W. Ry.
Lv. Omaha, Nebr.....	10:25 a.m.	Sun. or Thu.	Un. Pac. R.R.
Lv. Cheyenne, Wyo.....	8:15 p.m.	Sun. or Thu.	Un. Pac. R.R.
Lv. Pocatello, Idaho.....	9:40 a.m.	Mon. or Fri.	Un. Pac. R.R.
Ar. West Yellowstone, Mont.....	2:45 p.m.	Mon. or Fri.	Un. Pac. R.R.

#### Four-day Automobile Tour of Yellowstone National Park

Lv. West Yellowstone, Mont.....	3:25 p.m.	Mon. or Fri.	Automobile
Stopping at Fountain Paint Pots and Great Fountain Geyser.			
Ar. Old Faithful.....	5:58 p.m.	Mon. or Fri.	Automobile
Headquarters—Old Faithful Inn or Lodge.			
Lv. Old Faithful.....	2:20 p.m.	Tue. or Sat.	Automobile
Stopping at Thumb Paint Pots and Fishing Cone.			
Ar. Yellowstone Lake.....	4:59 p.m.	Tue. or Sat.	Automobile
Headquarters—Lake Hotel or Lodge.			
Lv. Yellowstone Lake.....	9:30 a.m.	Wed. or Sun.	Automobile
Via Mud Geyser and Inspiration or Artist Point.			
Ar. Grand Canyon.....	11:00 a.m.	Wed. or Sun.	Automobile
Headquarters—Canyon Hotel or Lodge.			
Lv. Grand Canyon.....	9:30 a.m.	Thu. or Mon.	Automobile
Via Dunraven Pass stopping at Tower Falls and National Park Museum.			
Ar. Mammoth Hot Springs.....	12:59 p.m.	Thu. or Mon.	Automobile
Lv. Mammoth Hot Springs.....	2:30 p.m.	Thu. or Mon.	Automobile
Tour of the Terraces and a stop at Norris Geyser Basin.			
Ar. West Yellowstone, Mont.....	5:12 p.m.	Thu. or Mon.	Automobile
Lv. West Yellowstone, Mont.....	7:00 p.m.	Thu. or Mon.	Un. Pac. R.R.
Ar. Salt Lake City, Utah.....	7:10 a.m.	Fri. or Tue.	Un. Pac. R.R.
Headquarters—Hotel Utah.			
City sightseeing trip in morning terminating at Temple Grounds. Noon organ recital at Mormon Tabernacle. Trip to Saltair Beach by automobile in afternoon.			
Lv. Salt Lake City, Utah.....	6:30 p.m.	Fri. or Tue.	Un. Pac. R.R.
Ar. Cheyenne, Wyo.....	8:00 a.m.	Sat. or Wed.	Un. Pac. R.R.
Ar. Omaha, Nebr.....	8:00 p.m.	Sat. or Wed.	Un. Pac. R.R.
Lv. Omaha, Nebr.....	8:30 p.m.	Sat. or Wed.	C. & N. W. Ry.
Ar. Chicago, Ill.....	8:42 a.m.	Sun. or Thu.	C. & N. W. Ry.



Old Faithful stages an hourly performance for Yellowstone Visitors.

### Cost of Complete "Y" Circle Tour Including All Meals

FROM CHICAGO, RETURNING TO CHICAGO (On Completely Air-Conditioned Trains)	With Rail Ticket	Without Rail Ticket
Two persons occupying lower berth, each.....	\$114.13	\$67.18
One person occupying lower berth.....	123.98	77.03
One person occupying upper berth.....	120.08	73.13
Two persons occupying compartment, each.....	132.13	85.18
Two persons occupying drawing room, each.....	138.93	91.98
Three persons occupying drawing room, each.....	127.38	80.43

Additional compartment and drawing room rates, also rates for incomplete tour on application.

The above rates, shown with and without railroad fare of \$46.95 from Chicago, are based on "Hotel Way" through Yellowstone, rates "Lodge Way" \$1.00 less. For rates from other points (east of Chicago) add rail fare from home station to amount shown "Without Rail Ticket."

**Make your reservations through any representative listed on pages 56 or 57.**





Yellowstone's Hot Springs — splashed with pastels

NATURAL COLOR PHOTOGRAPH

# Yellowstone National Park

## Salt Lake City

TOUR "S-Y" . . . . . \$120.63

9 Days . . . . . ALL-EXPENSE

All Trains Are Completely Air-conditioned  
 . . . All Meals Are Included in the Cost

Mountains of stupendous reaches and beauty sublime! Shining lakes; towering falls; canyons unlike anything of which you have dreamed; mysteries of Nature prosaically known as geysers, hot springs, volcanoes and bubbling paint pots. Wild life unlike anything the "tenderfoot" has ever seen—buffalo, elk, deer, moose, mountain sheep—with the famous Yellowstone bears putting on their inimitable vaudeville. (They seem to enjoy the show themselves.)

Rare beauty indeed! Beauty that you should not miss, because no land offers you its like—this Yellowstone so accessible right here in the middle of your own Golden West.

"I wished to see a little of America—and could not have chosen better. I had been told about your tours, but nothing could be overestimated. I return to Scotland the middle of this month with many happy memories."

P. D., Clackmannanshire,  
 Scotland

Yellowstone! The very term deserves an exclamation point. All of us know, or think we know, what the magic name of Yellowstone really means. It is the *one* national park that comes first to mind when we try to catalogue the truly wonderful attractions of the West. You, too, have longed for that day when you can feast your eyes upon its marvels, but you may possibly have deferred this glamorous trip for one reason or another.

You may be of that group who cannot fit their plans to Saturday or Wednesday departure, and for you we have planned and now offer the



"S-Y" Tour, leaving Chicago on Sunday night. Many, we find, also prefer the "S-Y" Tour because it brings *one more day of Yellowstone*.

You choose. Remember, every moment of your vacation must be made to count happily—or we have failed. So do not hesitate, if that mere matter of one day has interfered with your past plans. Yellowstone is well worth your special effort, but we see to it that *convenience* shall meet you from the day you turn your travel details over to our efficient tour managers.

The "S-Y" Tour, like the "Y" Tour, is extremely low in cost, particularly high in appeal. Within a short time—and staying well within your budget—you will enjoy a vast panorama of natural beauties, will be entertained in accommodations of the finest, and will return to your home with memories you will treasure for many years. See Yellowstone *this year!*

### "S-Y" Circle Tours Leave Chicago as Follows:

TOUR	TOUR	TOUR
S-Y-1.....Sun., July 4	S-Y-4.....Sun., July 25	S-Y-6.....Sun., Aug. 8
S-Y-2.....Sun., July 11	S-Y-5.....Sun., Aug. 1	S-Y-7.....Sun., Aug. 15
S-Y-3.....Sun., July 18		S-Y-8.....Sun., Aug. 22

### Detailed Schedule

Lv. Chicago, Ill. ....	10:15 p.m.	Sun.	C. & N. W. Ry.
Ar. Omaha, Nebr. ....	9:55 a.m.	Mon.	C. & N. W. Ry.
Lv. Omaha, Nebr. ....	10:25 a.m.	Mon.	Un. Pac. R.R.
Lv. Cheyenne, Wyo. ....	8:15 p.m.	Mon.	Un. Pac. R.R.
Lv. Pocatello, Idaho. ....	9:40 a.m.	Tue.	Un. Pac. R.R.
Ar. West Yellowstone, Mont. ....	2:45 p.m.	Tue.	Un. Pac. R.R.

### Five-Day Automobile Tour of Yellowstone National Park

Lv. West Yellowstone, Mont. ....	3:25 p.m.	Tue.	Automobile
Stopping at Fountain Paint Pots and Great Fountain Geyser.			
Ar. Old Faithful. ....	5:58 p.m.	Tue.	Automobile
Headquarters—Old Faithful Inn or Lodge.			
Lv. Old Faithful. ....	2:20 p.m.	Wed.	Automobile
Stopping at Thumb Paint Pots and Fishing Cone.			
Ar. Yellowstone Lake. ....	4:59 p.m.	Wed.	Automobile
Headquarters—Lake Hotel or Lodge.			
Lv. Yellowstone Lake. ....	9:30 a.m.	Thu.	Automobile
Via Mud Geyser and Inspiration or Artist Point.			
Ar. Grand Canyon. ....	11:00 a.m.	Thu.	Automobile
Headquarters—Canyon Hotel or Lodge.			
Lv. Grand Canyon. ....	9:30 a.m.	Sat.	Automobile
Via Dunraven Pass stopping at Tower Falls and National Park Museum.			
Ar. Mammoth Hot Springs. ....	12:59 p.m.	Sat.	Automobile
Lv. Mammoth Hot Springs. ....	2:30 p.m.	Sat.	Automobile
Tour of the Terraces and a stop at Norris Geyser Basin.			
Ar. West Yellowstone, Mont. ....	5:12 p.m.	Sat.	Automobile
Lv. West Yellowstone, Mont. ....	7:00 p.m.	Sat.	Un. Pac. R.R.
Ar. Salt Lake City, Utah. ....	7:10 a.m.	Sun.	Un. Pac. R.R.
Headquarters—Hotel Utah.			
Morning—attend organ recital in Mormon Tabernacle, then sight-seeing trip of the city. Trip to Saltair Beach by automobile in afternoon.			
Lv. Salt Lake City, Utah. ....	6:30 p.m.	Sun.	Un. Pac. R.R.
Ar. Cheyenne, Wyo. ....	8:00 a.m.	Mon.	Un. Pac. R.R.
Ar. Omaha, Nebr. ....	8:00 p.m.	Mon.	Un. Pac. R.R.
Lv. Omaha, Nebr. ....	8:30 p.m.	Mon.	C. & N. W. Ry.
Ar. Chicago, Ill. ....	8:42 a.m.	Tue.	C. & N. W. Ry.



Tower Falls in Yellowstone National Park, with a drop of 132 feet, is one of the outstanding beauties of the Nation's oldest national playgrounds.

### Cost of Complete "S-Y" Circle Tour Including All Meals

FROM CHICAGO, RETURNING TO CHICAGO (On Completely Air-Conditioned Trains)	With Rail Ticket	Without Rail Ticket
Two persons occupying lower berth, each. ....	\$120.63	\$73.68
One person occupying lower berth. ....	130.48	83.53
One person occupying upper berth. ....	126.58	79.63
Two persons occupying compartment, each. ....	138.63	91.68
Two persons occupying drawing room, each. ....	145.43	98.48
Three persons occupying drawing room, each. ....	133.88	86.93

Additional compartment and drawing room rates, also rates for incomplete tour on application.

The above rates, shown with and without railroad fare of \$46.95 from Chicago, are based on "Hotel Way" through Yellowstone, rates "Lodge Way" \$3.00 less. For rates from other points (east of Chicago) add rail fare from home station to amount shown "Without Rail Ticket."

**Make your reservations through any representative listed on pages 56 or 57.**





Royal Gorge of the Arkansas — It defies description

## Yellowstone National Park Salt Lake City • The Royal Gorge Colorado Springs and Denver

TOUR "YRG" . . . . . \$139.30  
10 Days . . . . . ALL-EXPENSE

*All Trains Are Completely Air-conditioned  
. . . All Meals Are Included in the Cost*

Think of it! . . . in the short space of only ten days a glorious vacation in YELLOWSTONE . . . SALT LAKE CITY . . . THE ROYAL GORGE . . . COLORADO SPRINGS . . . DENVER . . . TROUTDALE . . . and every expense is included in the cost.

It's a trip packed with wholesome fun and unforgettable beauty. Every day in the West is a thriller . . . with world famous scenes and exciting events on the program. The first stop is the strange wonderland of Yellowstone with its fascinating geysers and springs . . . comical bears and other friendly wild life . . . a lake of unbelievably beautiful blue waters . . . magnificent canyon and falls.

Yellowstone alone would make a wonderful vacation; but it is only part of the show. Afterwards you see historic Salt Lake City and the Great Salt Lake . . . enjoy a train ride from Salt Lake City to Colorado Springs that is known the world over for its thrilling mountain and canyon views . . . then Pikes Peak . . . the Garden of the Gods . . . Denver, the "Mile-High City" . . . and beautiful Troutdale-in-the-Pines.

Join one of our "YRG" tours. All you have to do is pack your bag . . . we do the rest. There's nothing to worry about . . . and you know the cost before you start.

"The YRG Tour proved a thorough enjoyment . . . The splendid country offers scenic surprises undreamed of. No doubt the most enjoyable feature of all was the picnic lunch on Pyramid Mt. that released such buoyant humor in which both the older and the younger equally took part."

G. H. G., Hamburg,  
Germany





NATURAL COLOR PHOTOGRAPH

Bear Creek Canyon — Its beauty will live forever

## Day by Day Story of "YRG" Tours

**Saturday or Wednesday** Your vacation thrills begin at the North Western Station in Chicago as you join the gay, expectant crowd that is to be your Tour Party. The happy, holiday spirit of your companions is infectious. You step aboard a cool, completely air-conditioned train and before long you are ensconced in your deep, downy berth. You sink into peaceful slumber and dream of the wonderful things you're going to see and do in the next ten days.

**Sunday or Thursday** After a restful night you wake up not far from Omaha. All day long you speed westward toward the setting sun, across Nebraska and Wyoming, following the upstream course of the Platte River. It is the route of the old Oregon Trail. Very peaceful it looks now, but this valley was for years the scene of bitter struggles with the implacable Sioux. It is the natural thoroughfare followed by fully nine-tenths of the early emigrants to the west. It still remains the shortest and the most popular route to the west.

Night falls and again you retire to your comfortable berth. You perhaps think of all the fascinating new sights of the day, the interesting new acquaintances you have made and of the train itself. And as you reflect on the smoothness of the ride, the superb service, the satisfying goodness of the food and all the other travel niceties you have been enjoying, you know you'll never travel any other way. You have reached the Trail's End of Luxurious Travel.

**Monday or Friday** You're in Idaho; then into Montana, for the last lap of your journey to Yellowstone. You follow the Snake River into that beautiful stand of virgin pine, the Targhee National Forest. Through the trees you see the spectacular Tetons on your right. They

truly are the most "mountain-like mountains" in North America. Then along the rapids of Warm River and through its narrow gorge. No wonder the "Warm River Canyon Route" is the most popular entrance to Yellowstone. Your comfortable train takes you right to the park boundary.

Into the comfortable bus and on your way for a leisurely trip through the strangest, weirdest scene on earth—the Upper and Lower Geyser Basins. Here, collected into a rather small area are the geysers, bubbling paint pots, steaming springs and other curious freaks of nature that have made Yellowstone so famous. Late in the afternoon you arrive at Old Faithful, the king of all geysers. After dinner there is a variety of entertainment. There is dancing, punctuated by those memorable intervals when the music stops and, as if by prearranged signal, everybody rushes out to catch a glimpse of Old Faithful "spouting". Suddenly a battery of colored searchlights catches the mighty geyser and turns it into a vision of splendor. So the evening fades into the cool night and brings with it the deep and restful sleep of the West.

**Tuesday or Saturday** You have your choice of a hiking party, exploring the geysers and other curious formations nearby . . . or a horseback expedition . . . or a motor trip . . . or a swim in an outdoor pool fed by warm springs. Early in the afternoon you leave Old Faithful and turn east toward Yellowstone Lake . . . crossing the Continental Divide twice within the space of a few miles . . . stopping en route to examine the bubbling pools of colored mud known as "Paint Pots" and the famous Fishing Cone on the edge of the Lake . . . motoring along the beautiful Lake shore for miles . . . arriving in the late afternoon at Yellowstone Lake. You'll enjoy it here. There's time, if you wish, to try your luck at catching trout or to take a boat trip on the lake.



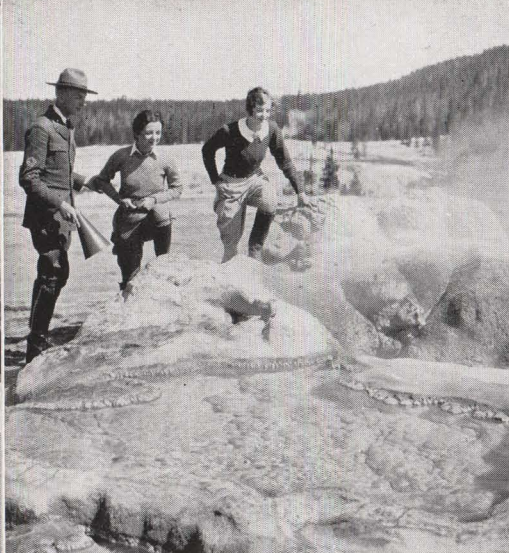

Girls and Ranger at Old Faithful Cone



Fishing Cone—in Yellowstone Lake



Evening Pleasures in Yellowstone



There's bathing at Old Faithful

**Wednesday or Sunday** A great day! Up early so you will not miss a single precious moment. After a hearty breakfast you board motor coaches again and are off . . . across the Fishing Bridge, pausing to look at the teeming phalanxes of trout swimming in the crystal clear waters below . . . then a short drive along the Yellowstone River to Grand Canyon, the climax of Yellowstone's glory . . . with plenty of time to inspect and enjoy the vastness, the rich color of Grand Canyon and Yellowstone Falls. Special trips are arranged to Inspiration Point, Artist Point and to other places where you may view this thrilling scene from many angles. And for the more ambitious, there is Uncle Tom's Trail to the base of the Falls.

**Thursday or Monday** All aboard for Mammoth Hot Springs . . . via Dunraven Pass . . . passing Tower Falls and the famous Petrified Tree. The most interesting day's journey of the entire Park trip! Jupiter Terrace, with its beautifully tinted sides glistening in the bright sunlight, is a sight you will long remember. Lunch at Mammoth Hot Springs, and in the afternoon you motor to Gibbon Falls . . . visit the Norris Geyser Basin and on to West Yellowstone for dinner . . . entraining in the evening for Salt Lake City.

**Friday or Tuesday** Breakfast at Hotel Utah . . . then an interesting tour of this fascinatingly beautiful city . . . viewing many spots rich in memories of the hardy Mormon pioneers who conquered the wilderness of Utah. You see the Tithing, Beehive and Lion Houses, Liberty Park and the famous Tabernacle where you hear the noonday organ concert. In the afternoon you have a novel experience—a dip in the buoyant waters of Great Salt Lake. After dinner at the Hotel Utah you are off for Colorado.

**Saturday or Wednesday** A train ride you'll long remember . . . all day amid lofty mountains, deep canyons, rushing streams . . . through Eagle River Canyon . . . past the awe-inspiring Mount of the Holy Cross . . . over Tennessee Pass. Then the Royal Gorge!

There is only one Royal Gorge! This mighty chasm, the Grand Canyon of the Arkansas River, defies description. Towering 1053 feet above the raging river, its walls come together until at one point they are but thirty feet apart. The sky is almost screened from sight. Your train threads its way along the banks of the surging stream on a narrow roadway blasted from the solid granite. You are in a land of rugged, dazzling mountain beauty. Late in the afternoon you arrive at Colorado Springs . . . your headquarters, the Antlers Hotel where you have room with bath.

**Sunday or Thursday** In the morning an automobile trip to the Garden of the Gods with its rugged grandeur . . . then South Cheyenne Canyon, Seven Falls, Broadmoor. (Special arrangements on Sunday for those who wish to attend church.) Luncheon at the Antlers followed by a world-famed motor trip to the lofty top of Pikes Peak. On the return trip a stop is made near Pyramid Mountain for a tasty picnic dinner with special music and entertainment. Back to Colorado Springs in the cool of the evening—your air-conditioned sleeping car is ready and waiting.

**Monday or Friday** Denver—Automobiles are waiting to take you to the Cosmopolitan Hotel for breakfast. Then an enjoyable day's motor trip full of scenic surprises. First, a city sightseeing trip of Denver—its numerous parks, civic center and boulevards. Then through Denver's Mountain Parks. Golden is the first stop. Your route takes you over the turns and twists of Lariat Trail to the summit of Lookout Mountain. From the veranda of the museum, which Denver maintains at the summit of the peak and which houses the relics of the active life of Colonel Cody (Buffalo Bill), you can look out over Denver to the east—to the South, Pikes Peak—and to the west other great peaks of the Colorado Rockies. Luncheon at beautiful Troutdale-in-the-Pines; then through Bear Creek Canyon and the Park of the Red Rocks, climaxing your fascinating journey with a delicious dinner at the Cosmopolitan Hotel. An early evening departure for home.



**Tuesday or Saturday** Homeward bound across the quiet fields of Nebraska, Iowa and Illinois . . . arriving in Chicago in the early evening . . . with glorious memories, new friends, new enthusiasms . . . and new energy to tackle old jobs during the coming year. A vacation indelibly engraved on your Memory Book of the future.

### "YRG" Circle Tours Leave Chicago as Follows:

TOUR		TOUR		TOUR	
YRG-1...Sat.,	June 19	YRG- 8...Sat.,	July 17	YRG-14...Sat.,	Aug. 7
YRG-2...Sat.,	June 26	YRG- 9...Wed.,	July 21	YRG-15...Wed.,	Aug. 11
YRG-3...Wed.,	June 30	YRG-10...Sat.,	July 24	YRG-16...Sat.,	Aug. 14
YRG-4...Sat.,	July 3	YRG-11...Wed.,	July 28	YRG-17...Wed.,	Aug. 18
YRG-5...Wed.,	July 7	YRG-12...Sat.,	July 31	YRG-18...Sat.,	Aug. 21
YRG-6...Sat.,	July 10	YRG-13...Wed.,	Aug. 4	YRG-19...Sat.,	Aug. 28
YRG-7...Wed.,	July 14			YRG-20...Sat.,	Sept. 4

### Detailed Schedule

Lv. Chicago, Ill. ....	10:15 p.m.	Sat. or Wed.	C. & N. W. Ry.
Ar. Omaha, Nebr. ....	9:55 a.m.	Sun. or Thu.	C. & N. W. Ry.
Lv. Omaha, Nebr. ....	10:25 a.m.	Sun. or Thu.	Un. Pac. R. R.
Lv. Cheyenne, Wyo. ....	8:15 p.m.	Sun. or Thu.	Un. Pac. R. R.
Lv. Pocatello, Idaho. ....	9:40 a.m.	Mon. or Fri.	Un. Pac. R. R.
Ar. West Yellowstone, Mont. ....	2:45 p.m.	Mon. or Fri.	Un. Pac. R. R.

### Four-Day Automobile Tour of Yellowstone National Park

Lv. West Yellowstone, Mont. ....	3:25 p.m.	Mon. or Fri.	Automobile
Stopping at Fountain Paint Pots and Great Fountain Geyser.			
Ar. Old Faithful. ....	5:58 p.m.	Mon. or Fri.	Automobile
Headquarters—Old Faithful Inn or Lodge.			
Lv. Old Faithful. ....	2:20 p.m.	Tue. or Sat.	Automobile
Stopping at Thumb Paint Pots and Fishing Cone.			
Ar. Yellowstone Lake. ....	4:59 p.m.	Tue. or Sat.	Automobile
Headquarters—Lake Hotel or Lodge.			
Lv. Yellowstone Lake. ....	9:30 a.m.	Wed. or Sun.	Automobile
Via Mud Geyser and Inspiration or Artist Point.			
Ar. Grand Canyon. ....	11:00 a.m.	Wed. or Sun.	Automobile
Headquarters—Canyon Hotel or Lodge.			
Lv. Grand Canyon. ....	9:30 a.m.	Thu. or Mon.	Automobile
Via Dunraven Pass stopping at Tower Falls and National Park Museum.			
Ar. Mammoth Hot Springs. ....	12:59 p.m.	Thu. or Mon.	Automobile
Lv. Mammoth Hot Springs. ....	2:30 p.m.	Thu. or Mon.	Automobile
Tour of the Terraces and a stop at Norris Geyser Basin.			
Ar. West Yellowstone, Mont. ....	5:12 p.m.	Thu. or Mon.	Automobile
Lv. West Yellowstone, Mont. ....	7:00 p.m.	Thu. or Mon.	Un. Pac. R. R.
Ar. Salt Lake City, Utah. ....	7:10 a.m.	Fri. or Tue.	Un. Pac. R. R.
Headquarters—Hotel Utah.			
City sightseeing trip during morning terminating at Temple Grounds. Noon organ recital at Mormon Tabernacle. Trip to Saltair Beach by automobile in afternoon.			
Lv. Salt Lake City, Utah. ....	9:00 p.m.	Fri. or Tue.	D. & R.G.W.R.R.
Stopping at Hanging Bridge in Royal Gorge Saturday or Wednesday afternoon.			
Ar. Colorado Springs, Colo. ....	5:15 p.m.	Sat. or Wed.	D. & R.G.W.R.R.
Headquarters—Antlers Hotel—rooms with bath.			
Sunday or Thursday morning trip by automobile through Garden of the Gods and South Cheyenne Canyon, stopping at Seven Falls. Afternoon automobile trip to summit of Pikes Peak. Hot dinner picnic style near Pyramid Mountain.			
Sleepers open for occupancy at 9:30 p.m. Sunday or Thursday.			
Lv. Colorado Springs, Colo. ....	5:20 a.m.	Mon. or Fri.	D. & R.G.W.R.R.
Ar. Denver, Colo. ....	7:45 a.m.	Mon. or Fri.	D. & R.G.W.R.R.
Headquarters—Cosmopolitan Hotel.			
City sightseeing trip of Denver in connection with Denver's Mountain Parks trip, including Lookout Mountain Drive, Bear Creek Canyon and Park of the Red Rocks. Luncheon at "Troutdale-in-the-Pines."			
Lv. Denver, Colo. ....	8:00 p.m.	Mon. or Fri.	Un. Pac. R. R.
Ar. Omaha, Nebr. ....	7:50 a.m.	Tue. or Sat.	Un. Pac. R. R.
Lv. Omaha, Nebr. ....	8:10 a.m.	Tue. or Sat.	C. & N. W. Ry.
Ar. Chicago, Ill. ....	7:50 p.m.	Tue. or Sat.	C. & N. W. Ry.

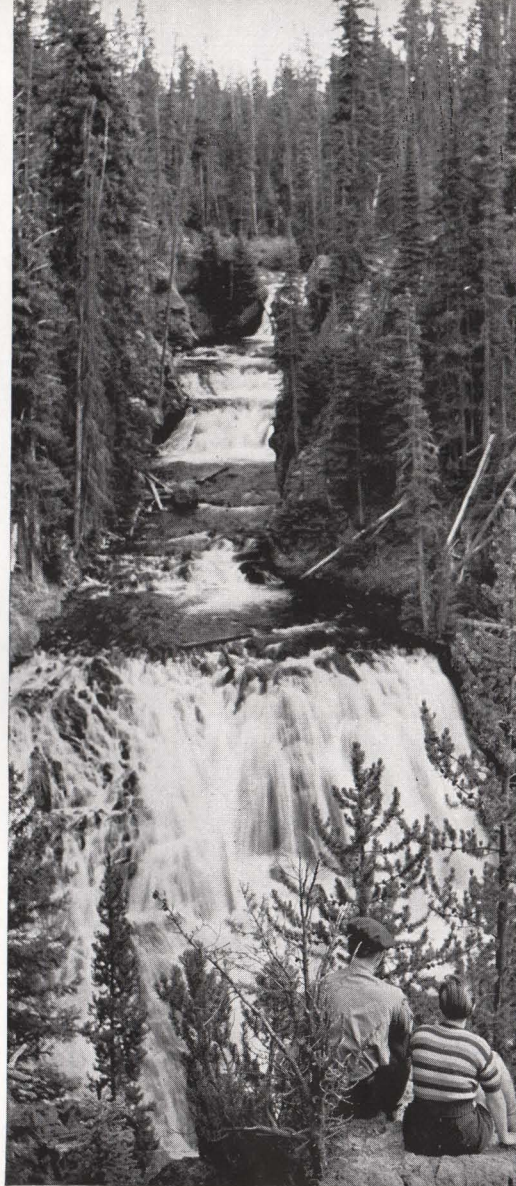

Enroute to Yellowstone Lake you stop at Kepler Cascade

### Cost of Complete "YRG" Circle Tour Including All Meals

FROM CHICAGO, RETURNING TO CHICAGO (On Completely Air-Conditioned Trains)	With Rail Ticket	Without Rail Ticket
Two persons occupying a lower berth, each . . . . .	\$139.30	\$ 92.35
One person occupying a lower berth. . . . .	150.40	103.45
One person occupying an upper berth. . . . .	146.00	99.05
Two persons occupying a compartment, each. . . . .	159.55	112.60
Two persons occupying a drawing room, each. . . . .	167.35	120.40
Three persons occupying a drawing room, each. . . . .	154.30	107.35

Additional compartments and drawing room rates, also rates for incomplete tour on application.

The above rates, shown with and without rail fare of \$46.95 from Chicago, are based on the "Hotel Way" through Yellowstone, and double room with bath at Antlers Hotel. Rates "Lodge Way" \$1.00 less. For rates from other points (east of Chicago) add rail fare from home station to amount shown "Without Rail Ticket".

**Make your reservations through any representative listed on pages 56 or 57.**





Gateway to the Garden of the Gods . . . Colorado Springs

NATURAL COLOR PHOTOGRAPH

## Yellowstone National Park

### Salt Lake City • The Royal Gorge

### Colorado Springs and Denver

TOUR "S-YRG" . . . . . \$145.80

11 Days . . . . . ALL-EXPENSE

*All Trains Are Completely Air-conditioned  
 . . . All Meals Are Included in the Cost*

Do you favor a Sunday departure from Chicago? Many of our patrons do . . . and when their preference is the Yellowstone-Royal Gorge-Colorado combination, they find this tour ideal.

Our "S-YRG" Tours have been tremendously popular, combining as they do, the incomparable wonders of Yellowstone, the beauty of Salt Lake City and the sublime scenic grandeur of the Colorado Rockies and the Royal Gorge in one convenient low cost trip.

The "YRG" and "S-YRG" Tours are almost identical. The former leaves Chicago on Saturdays and Wednesdays; the latter on Sundays. However, the "S-YRG" Tour offers the additional advantage of one more day in Yellowstone to be spent at Grand Canyon. Many welcome this extra time at Canyon for here one finds new beauties and thrills every hour—indeed, the more you see, the more your appetite is whetted for more.

The Tour-Way is the easy, carefree, low-cost way to visit these wonderful regions. Read the detailed story on the following pages.

"We arrived home safely and completely rested; we surely enjoyed our trip. It will always be vivid in our memories. At least no one can take it away from us. You know, they say banks fail, etc., but no one can take from your memories a particularly interesting trip."

*E. & F. R., Cabot, Pa.*



## Day by Day Story of "S-YRG" Tours

**Sunday** You leave Chicago from the "North Western" Passenger Station. Members of our staff will assist you to get away to a perfect start. Settle down in comfort on the Portland Rose for an enjoyable ride across picturesque Illinois and Iowa.

**Monday** The morning finds you speeding across Nebraska on Union Pacific's "finest roadbed in the country" . . . "meals that appeal" await you in the diner. Through regions famed in frontier history . . . Julesburg . . . Cheyenne . . . Laramie.

**Tuesday** Through the heart of the Targhee Forest . . . over Rea's Pass . . . through Warm River Canyon . . . the magnificent Tetons to the east . . . arriving West Yellowstone after luncheon in the dining car and step from train to bus.

You enter Yellowstone's exquisite arena at once as you motor to Old Faithful for your first night in the Park. Geyser basins . . . steaming pools . . . rushing rivers . . . restful mountain vistas surround you.

Plenty to do in the evening, with special entertainment in the Amphitheatre . . . dancing at both Hotel and Lodge . . . Old Faithful Geyser performing under the glare of immense flood lights.

**Wednesday** All morning to do as you please—hike out over the formation in a party conducted by one of the Rangers . . . join one of the saddle trip parties . . . motor out to the more secluded spots for closer views . . . swim in an outdoor pool fed by warm geyser waters. Then in the afternoon you motor to Yellowstone Lake . . . stopping to view the Thumb Paint Pots and Fishing Cone . . . arriving at beautiful Yellowstone Lake in the late afternoon.

**Thursday** After breakfast you are off again . . . across Fishing Bridge . . . along the Yellowstone River . . . then your first breath-taking glimpse of the Grand Canyon and Great Falls. The rest of the day is free for you to enjoy the sublime vistas Nature has unfolded. As at Old Faithful, there is much to do in the evening at Canyon.

**Friday** All day at Grand Canyon. And what a scenic spectacle! The superbly sculptured canyon walls present all the tones of yellow, orange, red and white. At the head of the canyon a waterfall of amazing height and symmetry leaps from the evergreen hills and is lost in its own cloud of swirling spray. See it from the saddle—by motor—or join a hiking party.

After sundown the enchantment of a Canyon evening holds you in its spell . . . the crackling log fire becomes a charmed circle . . . the music of the dance, a rhythmic flow of harmonies.

**Saturday** On to Mammoth Hot Springs. En route spectacular Dunraven Pass with a stop at the Buffalo Corral, then Tower Falls to view its many peaks and pinnacles. Luncheon at Mammoth Hot Springs. In the afternoon . . . the Terraces . . . Gibbon Falls . . . Norris Geyser Basin . . . then to West Yellowstone for a pleasant overnight trip to Salt Lake City.

**Sunday** Arrive Salt Lake City in the morning . . . breakfast at the metropolitan Hotel Utah. Those who wish to attend church services may do so without interfering with the day's program. Attend organ recital in Mormon Tabernacle in the morning . . . visit Temple Grounds . . . "Seeing Salt Lake City" by motor . . . a swim at Saltair Beach . . . dinner at Hotel Utah. In the evening leave on the Denver & Rio Grande Western for Colorado Springs.

**Monday** The Royal Gorge! The towering heights of its walls, its dazzling beauty, the surging stream along whose banks your train travels, present a picture the beauty of which you will never forget. Arriving in Colorado Springs in late afternoon, you make your headquarters at the Antlers Hotel—room with bath.

**Tuesday** An automobile trip over the famous Circle Drive to Garden of the Gods and through South Cheyenne Canyon . . . lunch at the Antlers . . . a trip to Pikes Peak by motor . . . picnic dinner in the mountains . . . then to your train, where air-conditioned sleeping cars await you.



NATURAL COLOR PHOTOGRAPH

Seven Falls (count 'em) at Colorado Springs



**Wednesday** Breakfast at Cosmopolitan Hotel, Denver. Morning hours pass pleasantly on a tour of the city . . . its beautiful parks and boulevards . . . Civic Center . . . United States Mint . . . State Capitol . . . City Park Museum and Zoo. Then on to Denver's Mountain Parks. You will long remember Lariat Trail . . . Lookout Mountain and Buffalo Bill's Grave . . . the freshness and mystery of the evergreen and aspen forests . . . Bear

Creek Canyon . . . Park of the Red Rocks. Beautiful Troutdale-in-the-Pines for luncheon, then back to Denver for dinner at the Cosmopolitan. Early evening entrain for home.

**Thursday** Eastward bound . . . a luxurious train . . . companions who have become good friends . . . happy memories . . . arrive Chicago in the early evening with recollections of a perfect trip.

### "S-YRG" Circle Tours Leave Chicago as Follows:

TOUR		TOUR		TOUR		TOUR	
S-YRG-1.....Sun.,	July 4	S-YRG-3.....Sun.,	July 18	S-YRG-5.....Sun.,	Aug. 1	S-YRG-7.....Sun.,	Aug. 15
S-YRG-2.....Sun.,	July 11	S-YRG-4.....Sun.,	July 25	S-YRG-6.....Sun.,	Aug. 8	S-YRG-8.....Sun.,	Aug. 22

### Detailed Schedule

Lv. Chicago, Ill. ....	10:15 p.m.	Sun.	C. & N. W. Ry.	Ar. West Yellowstone, Mont.	5:12 p.m.	Sat.	Automobile
Ar. Omaha, Nebr. ....	9:55 a.m.	Mon.	C. & N. W. Ry.	Lv. West Yellowstone, Mont.	7:00 p.m.	Sat.	Un. Pac. R. R.
Lv. Omaha, Nebr. ....	10:25 a.m.	Mon.	Un. Pac. R. R.	Ar. Salt Lake City, Utah. ....	7:10 a.m.	Sun.	Un. Pac. R. R.
Lv. Cheyenne, Wyo. ....	8:15 p.m.	Mon.	Un. Pac. R. R.	Headquarters—Hotel Utah.			
Lv. Pocatello, Idaho. ....	9:40 a.m.	Tue.	Un. Pac. R. R.	Morning—attend organ recital in Mormon Tabernacle, then sightseeing tour of the city. Trip to Saltair Beach by auto in afternoon.			
Ar. West Yellowstone, Mont.	2:45 p.m.	Tue.	Un. Pac. R. R.	Lv. Salt Lake City, Utah. ....	9:00 p.m.	Sun.	D. & R.G.W.R.R.
<b>Five-Day Automobile Tour of Yellowstone National Park</b>				Stopping at Hanging Bridge in Royal Gorge Monday afternoon.			
Lv. West Yellowstone, Mont.	3:25 p.m.	Tue.	Automobile	Ar. Colorado Springs, Colo. ....	5:15 p.m.	Mon.	D. & R.G.W.R.R.
Stopping at Fountain Paint Pots and Great Fountain Geyser.				Headquarters—Antlers Hotel—rooms with bath.			
Ar. Old Faithful. ....	5:58 p.m.	Tue.	Automobile	Tuesday morning trip by automobile through Garden of the Gods and South Cheyenne Canyon, stopping at Seven Falls. Afternoon automobile trip to summit of Pikes Peak. Hot dinner picnic style near Pyramid Mountain.			
Headquarters—Old Faithful Inn or Lodge.				Sleepers open for occupancy at 9:30 p.m. Tuesday.			
Lv. Old Faithful. ....	2:20 p.m.	Wed.	Automobile	Lv. Colorado Springs, Colo. ....	5:20 a.m.	Wed.	D. & R.G.W.R.R.
Stopping at Thumb Paint Pots and Fishing Cone.				Ar. Denver, Colo. ....	7:45 a.m.	Wed.	D. & R.G.W.R.R.
Ar. Yellowstone Lake. ....	4:59 p.m.	Wed.	Automobile	Headquarters—Cosmopolitan Hotel.			
Headquarters—Lake Hotel or Lodge.				City sightseeing trip of Denver in connection with Denver's Mountain Parks trip, including Lookout Mountain Drive, Bear Creek Canyon and Park of the Red Rocks. Luncheon at "Troutdale-in-the-Pines."			
Lv. Yellowstone Lake. ....	9:30 a.m.	Thu.	Automobile	Lv. Denver, Colo. ....	8:00 p.m.	Wed.	Un. Pac. R. R.
Via Mud Geyser and Inspiration or Artist Point.				Ar. Omaha, Nebr. ....	7:50 a.m.	Thu.	Un. Pac. R. R.
Ar. Grand Canyon. ....	11:00 a.m.	Thu.	Automobile	Lv. Omaha, Nebr. ....	8:10 a.m.	Thu.	C. & N. W. Ry.
Headquarters—Canyon Hotel or Lodge.				Ar. Chicago, Ill. ....	7:50 p.m.	Thu.	C. & N. W. Ry.
Lv. Grand Canyon. ....	9:30 a.m.	Sat.	Automobile				
Via Dunraven Pass stopping at Tower Falls and National Park Museum.							
Ar. Mammoth Hot Springs. ....	12:59 p.m.	Sat.	Automobile				
Lv. Mammoth Hot Springs. ....	2:30 p.m.	Sat.	Automobile				
Tour of the Terraces and a stop at Norris Geyser Basin.							

### Cost of Complete "S-YRG" Circle Tour Including All Meals

FROM CHICAGO, RETURNING TO CHICAGO (On Completely Air-Conditioned Trains)	With Rail Ticket	Without Rail Ticket
Two persons occupying a lower berth, each. ....	\$145.80	\$ 98.85
One person occupying a lower berth. ....	156.90	109.95
One person occupying an upper berth. ....	152.50	105.55
Two persons occupying a compartment, each. ....	166.05	119.10
Two persons occupying a drawing room, each. ....	173.85	126.90
Three persons occupying a drawing room, each. ....	160.80	113.85

Additional compartment and drawing room rates, also rates for incomplete tour on application.

The above rates, shown with and without rail fare of \$46.95 from Chicago, are based on the "Hotel Way" through Yellowstone, and double room with bath at Antlers Hotel. Rates "Lodge Way" \$3.00 less. For rates from other points (east of Chicago) add rail fare from home station to amount shown "Without Rail Ticket."

**Make your reservations through any representative listed on pages 56 or 57.**

Upper Geyser Basin and Old Faithful Inn







On a fascinating trip with a Park Ranger-Naturalist

## Yellowstone • Rocky Mt. Nat'l Parks Salt Lake City • Royal Gorge Colorado Springs • Denver

TOUR "S-YR" . . . . . \$169.16

13 Days . . . . . ALL-EXPENSE

*All Trains Are Completely Air-conditioned  
. . . All Meals Are Included in the Cost*

Here is a two weeks' vacation that will convert you to the Guild of Western Enthusiasts.

The "S-YR" Tour includes a truly impressive array of Natural wonders and sublime mountain scenes, a compact but truly impressive panorama of the "best in the West."

First comes Yellowstone, Nature's Laboratory, with the most fascinating sights in the West, the region that everybody wants to see . . . then a day in Salt Lake City, the beautiful and romantic capital of Utah . . . and a thrilling trip through the heart of the Colorado Rockies, climaxed by the breath-taking grandeur of the Royal Gorge. You visit Colorado Springs, of course, and enjoy a ride to the top of Pikes Peak . . . motor through the many attractions of Denver, fascinating capital of Colorado . . . followed by a drive north to Rocky Mountain National Park by way of Big Thompson Canyon. A luxuriously restful night at Estes Park Chalets . . . over the Divide to Grand Lake for another overnight stop . . . and back to Denver through Berthoud Pass and Idaho Springs. Then home with a million glorious memories of two weeks heretofore unparalleled in your life.

This Tour is quite similar to the "S-YRG" Tour described in the preceding pages. You will note however, that it includes the splendid "Circle Tour" of Rocky Mountain National (Estes) Park. *You'll enjoy every minute of the two weeks!*

"With a party of four I have just returned from one of your 14-day S-YR Tours and want you to know that we enjoyed the trip immensely. The escort handled the details in a highly satisfactory manner. I have been on other personally escorted tours and feel competent to judge." J. N. K.,  
Benton Harbor, Mich.



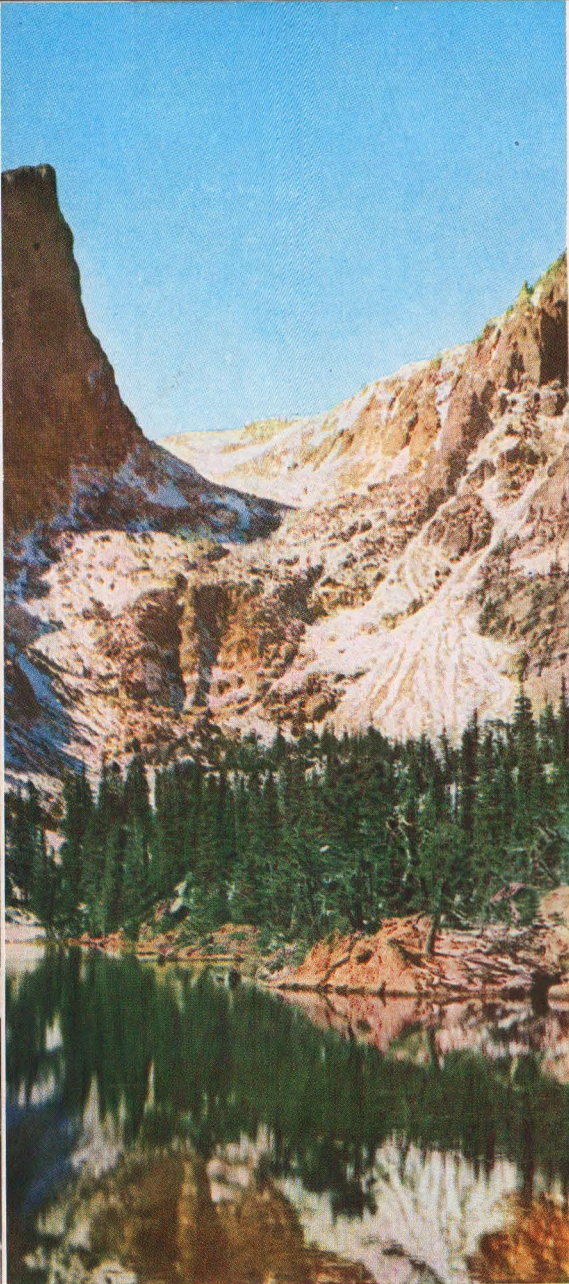

NATURAL COLOR PHOTOGRAPH

Dream Lake is typical of Rocky Mountain retreats

## "S-YR" Circle Tours Leave Chicago as Follows:

TOUR				TOUR			
S-YR-1	.....	Sun.,	July 4	S-YR-5	.....	Sun.,	Aug. 1
S-YR-2	.....	Sun.,	July 11	S-YR-6	.....	Sun.,	Aug. 8
S-YR-3	.....	Sun.,	July 18	S-YR-7	.....	Sun.,	Aug. 15
S-YR-4	.....	Sun.,	July 25	S-YR-8	.....	Sun.,	Aug. 22

## Detailed Schedule

Lv. Chicago, Ill.	10:15 p.m.	Sun.	C. & N. W. Ry.
Ar. Omaha, Nebr.	9:55 a.m.	Mon.	C. & N. W. Ry.
Lv. Omaha, Nebr.	10:25 a.m.	Mon.	Un. Pac. R. R.
Lv. Cheyenne, Wyo.	8:15 p.m.	Mon.	Un. Pac. R. R.
Lv. Pocatello, Idaho	9:40 a.m.	Tue.	Un. Pac. R. R.
Ar. West Yellowstone, Mont.	2:45 p.m.	Tue.	Un. Pac. R. R.

### Five-Day Automobile Tour of Yellowstone National Park

Lv. West Yellowstone, Mont.	3:25 p.m.	Tue.	Automobile
Stopping at Fountain Paint Pots and Great Fountain Geyser.			
Ar. Old Faithful	5:58 p.m.	Tue.	Automobile
Headquarters—Old Faithful Inn or Lodge.			
Lv. Old Faithful	2:20 p.m.	Wed.	Automobile
Stopping at Thumb Paint Pots and Fishing Cone.			
Ar. Yellowstone Lake	4:59 p.m.	Wed.	Automobile
Headquarters—Lake Hotel or Lodge.			
Lv. Yellowstone Lake	9:30 a.m.	Thu.	Automobile
Via Mud Geyser and Inspiration or Artist Point.			
Ar. Grand Canyon	11:00 a.m.	Thu.	Automobile
Headquarters—Canyon Hotel or Lodge.			
Lv. Grand Canyon	9:30 a.m.	Sat.	Automobile
Via Dunraven Pass stopping at Tower Falls and National Park Museum.			
Ar. Mammoth Hot Springs	12:59 p.m.	Sat.	Automobile
Lv. Mammoth Hot Springs	2:30 p.m.	Sat.	Automobile
Tour of the Terraces and a stop at Norris Geyser Basin.			
Ar. West Yellowstone, Mont.	5:12 p.m.	Sat.	Automobile
Lv. West Yellowstone, Mont.	7:00 p.m.	Sat.	Un. Pac. R. R.
Ar. Salt Lake City, Utah	7:10 a.m.	Sun.	Un. Pac. R. R.
Headquarters—Hotel Utah.			
Morning—attend organ recital in Mormon Tabernacle, then sightseeing tour of the City. Trip to Saltair Beach by automobile in afternoon.			
Lv. Salt Lake City, Utah	9:00 p.m.	Sun.	D. & R.G.W.R.R.
Stopping at Hanging Bridge in Royal Gorge Monday afternoon.			

Ar. Colorado Springs, Colo.	5:15 p.m.	Mon.	D. & R.G.W.R.R.
Headquarters—Antlers Hotel—rooms with bath.			
Tuesday morning trip by automobile through Garden of the Gods and South Cheyenne Canyon, stopping at Seven Falls. Afternoon automobile trip to summit of Pikes Peak. Hot dinner, picnic style, near Pyramid Mountain.			
Sleepers open for occupancy at 9:30 p. m. Tuesday.			
Lv. Colorado Springs, Colo.	5:20 a.m.	Wed.	D. & R.G.W.R.R.
Ar. Denver, Colo.	7:45 a.m.	Wed.	D. & R.G.W.R.R.
Transfer to Cosmopolitan Hotel for breakfast.			

### Three-Day Automobile Tour of Rocky Mountain National Park

Lv. Denver, Colo.	9:00 a.m.	Wed.	Automobile
Via Big Thompson Canyon.			
Ar. Estes Park, Colo.	11:45 a.m.	Wed.	Automobile
Headquarters—Estes Park Chalets.			
Lv. Estes Park, Colo.	8:45 a.m.	Thu.	Automobile
Via Trail Ridge Route.			
Ar. Grand Lake, Colo.	11:45 a.m.	Thu.	Automobile
Headquarters—Grand Lake Lodge.			
Lv. Grand Lake, Colo.	8:45 a.m.	Fri.	Automobile
Via Berthoud Pass.			
Ar. Idaho Springs, Colo.	11:45 a.m.	Fri.	Automobile
Luncheon at Placer Inn.			
Lv. Idaho Springs, Colo.	1:30 p.m.	Fri.	Automobile
Through Clear Creek Canyon and Denver's Mountain Parks.			
Ar. Denver, Colo.	3:30 p.m.	Fri.	Automobile
Headquarters—Cosmopolitan Hotel.			
Lv. Denver, Colo.	8:00 p.m.	Fri.	Un. Pac. R. R.
Ar. Omaha, Nebr.	7:50 a.m.	Sat.	Un. Pac. R. R.
Lv. Omaha, Nebr.	8:10 a.m.	Sat.	C. & N. W. Ry.
Ar. Chicago, Ill.	7:50 p.m.	Sat.	C. & N. W. Ry.

## Cost of Complete "S-YR" Circle Tour Including All Meals

FROM CHICAGO, RETURNING TO CHICAGO (On Completely Air-conditioned Trains)		With Rail Ticket	Without Rail Ticket
Two persons occupying a lower berth, each	.....	\$169.16	\$122.21
One person occupying a lower berth	.....	179.63	132.68
One person occupying an upper berth	.....	175.48	128.53
Two persons occupying a compartment, each	.....	188.28	141.33
Two persons occupying a drawing room, each	.....	195.58	148.63
Three persons occupying a drawing room, each	.....	183.28	136.33

Additional compartment and drawing room rates, also rates for incomplete tour on application.

The above rates, shown with and without rail fare of \$46.95 from Chicago, are based on the "Hotel Way" through Yellowstone, and double room with bath at Antlers Hotel. Rates "Lodge Way" \$3.00 less. For rates from other points (east of Chicago) add rail fare from home station to amount shown "Without Rail Ticket."

**Make your reservations through any representative listed on pages 56 or 57.**





Zion National Park—home of mighty monoliths

NATURAL COLOR PHOTOGRAPH

# Zion • Bryce Canyon

## Grand Canyon

### NATIONAL PARKS

Down in Southern Utah there's a region that contains some of the most impressive scenes on earth. So colorful is it, so majestic and inspiring that it might well be called the Wonderland of America. But until recently only a few people knew anything about Zion, and still fewer had even heard of Bryce Canyon. Yet Zion has a solemn grandeur that is unsurpassed; and Bryce is so unique in its fantastic loveliness that it seems like a strange dream or a fragment from some other planet.

Not so long ago it was only the hardy mountaineer who could penetrate the rugged wilderness of Southern Utah and reach these amazing beauty spots. Then came the roads, and following them the first buses. Travel to a new scenic paradise had begun. Today you can see all this glorious, colorful country safely, comfortably.

The best way to see it is on one of our escorted tours. All the great scenes are included . . . and you enjoy every moment, every aspect of your trip. You visit Bryce Canyon National Park, the North Rim of Grand Canyon, Zion National Park, Kaibab National Forest, Cedar Breaks National Monument and many other famous scenic marvels.

Starting at Lund, Utah, where you detrain, your motor buses take you through Cedar City and Cedar Canyon then up to a high plateau and Cedar Breaks. The scene that breaks upon you is the first of the many breath-taking surprises you are to have.

As you drive along, there's no hint, no suspicion of what is to come.

"I am a world traveler and will say frankly that I have never seen a more beautiful country from a scenic standpoint than Southern Utah; and I regret exceedingly that I have not seen this country before as I have endeavored to see wonderful things of nature in all the countries. I would be glad to recommend these tours to my friends." C. K. P.,  
Charleston, W. Va.



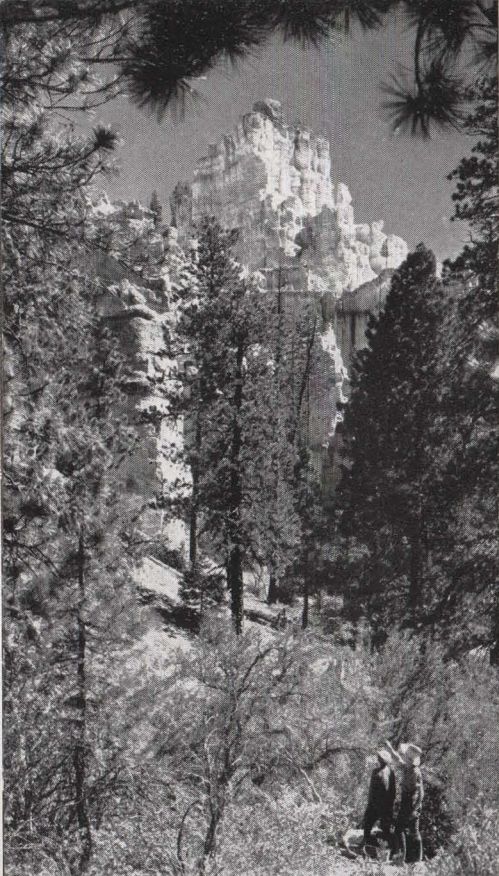

National Park Trails reveal breath-taking scenes

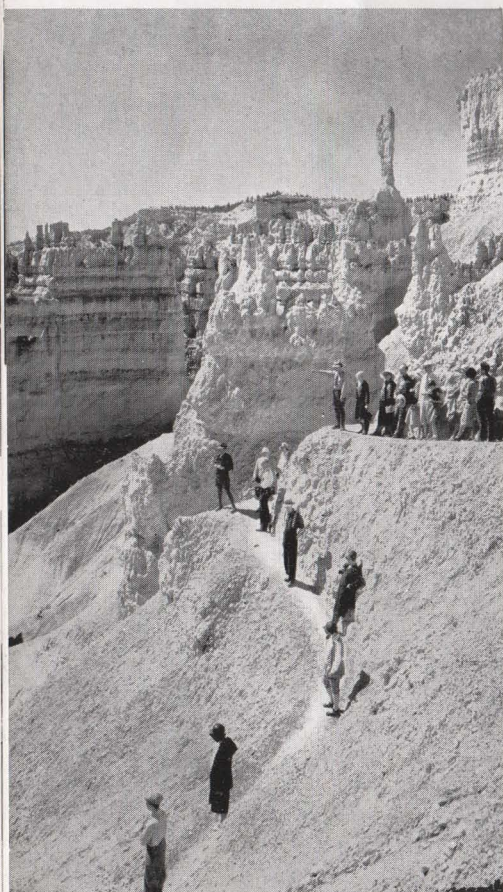

Bryce Canyon is best viewed from its many trails

Suddenly you find yourself peering over the edge of a cliff and there before you is a new world of dazzling color and strange forms. Stretching out for miles you see curiously shaped masses of red, pink, salmon and white limestone. Time, water and frost are the sculptors and they have been working on this masterpiece for no one knows how many ages.

Leaving it you travel eastward . . . through a region of black lava rock that tells of long forgotten volcanoes . . . through lovely evergreen forests . . . through Red Canyon, walled with red rock, decorated with columns of pink and ruby . . . and on to Bryce Canyon.

The Indians used to call Bryce "Unka-Timpie-Wa-Wince-Poc-Ich" which is short for "Bowl-shaped-canyon-filled-with-red-rocks-standing-up-like-men." You may smile at their naive attempt to describe the canyon; but after you've seen it you realize that *any* attempt to describe these sublime scenes is somewhat amateurish. You feel so many things out here that are extremely difficult to put into words.

Here at Bryce—as at Cedar Breaks—you come upon the scene suddenly. Your first glimpse is in the late afternoon, when the whole canyon is ablaze in the red rays of the sinking sun. There below you, in an immense semicircular amphitheatre, is the strangest, most fantastic sight on earth. Half close your eyes and the scene looks like a huge bowl of garnets, amethysts and rubies. Open your eyes and you see the ruins of a great city, with palaces, temples, minarets and statues everywhere, all shining as if just now re-painted.

After watching the miracle of sunset over Bryce Canyon you return to Bryce Canyon Lodge for the night and in the morning you are up early to make the most of every possible moment. You have a full day here at Bryce and undoubtedly you will want to take one of the foot or horseback trails down into the canyon itself.

Leaving Bryce next morning you journey past the spectacular Vermillion Cliffs, across the Prismatic Plains, through Kanab and Fredonia. Scenes of grandeur unfold before you as you ascend the great Kaibab Plateau to reach the Kaibab Forest. For more than fifty miles you drive through a forest of evergreen and aspen, as clean and free from underbrush as a city park. From its quiet glades you will see hundreds of deer, and occasionally you will "spot" one of the rare and beautiful white-tailed squirrels that are found only here.

The forest ends suddenly, dramatically, as at Bryce and Cedar Breaks, and you find yourself looking out over the lofty North Rim into the vast depths of Grand Canyon. There in the awful stillness below you, lies as sublime a scene as you will ever look upon. In that chasm, thirteen miles wide and two hundred miles long, is a whole mountain range; and one mile down, at the foot of the range, is the roaring Colorado River . . . but to you, on the rim, it is only a tiny thread in the silent, misty distance. You will never forget this scene, for you will feel here, more poignantly than ever before, the vastness and grandeur of Creation.



As you look out over the Grand Canyon you see a perfect kaleidoscope of color. Artists have found it almost impossible to paint, for within the space of an hour the canyon colorings change so rapidly they have an entirely different picture before them . . . but you'll find tremendous satisfaction in that endless play of lavenders, golds and purples. You have a full day at Grand Canyon, with an auto tour to Point Imperial and Cape Royal for a view of what many consider the most awe inspiring sight on earth.

Turning north again, you recross the quiet glades of the Kaibab . . . across the impressive Prismatic Plains . . . past miles and miles of Vermilion Cliffs until you finally arrive at the new Mt. Carmel highway and pass through its mile-long motor tunnel—a miracle of modern engineering skill. The tunnel is pierced by six huge windows, each framing a picture of startling grandeur.

The road, after leaving the tunnel, winds gently down to the valley that is Zion Canyon. On either side of you are the canyon walls—and yet they are not walls, technically. They are buttes. But “buttes” is a weak word for these mighty mountain masses. The old Mormon pioneers, moved by the sublime beauty of these peaks, gave them imaginative, dramatically appropriate names: The Mountain of the Sun, The Mountain of Mystery, The Towers of the Virgin, the Three Patriarchs, Angel's Landing, The Great West Temple, the Altar of Sacrifice, and, noblest of all, the Great White Throne . . . and no mountain in America inspires more reverent admiration than the Great White Throne.

At Cedar Breaks, Bryce and Grand Canyon you found yourself for the most part looking down at the scenery below you. Here at Zion it is just the reverse. You will also note a pronounced difference in the coloring. Zion is sandstone country and the colors are not stratified but grouped into rather large masses. Also, here you will find the rocks covered with a shiny coating or “desert varnish” which gives the color amazing lustre.

A motor road leads deep into the canyon. Great red precipices rise in sheer grandeur on either side of the narrow valley. At the end of the road is a tiny clearing studded with trees and shrubbery—a lovely green garden in a majestic mountain setting—as enchanting a picture as you will ever see. This exquisite glen, The Temple of Sinawava, has been held in reverent awe by Indian and white man alike.

After an overnight stop at Zion Lodge and a morning filled with interesting explorations you say farewell; and as you ride out of the Canyon you glance back regretfully. The mighty red cliffs of Zion slowly become a thin line on the horizon's haze. Presently you are back at Lund. Your train is waiting. What a great trip it was! What a fine time you've had . . . so comfortable, so pleasant and such marvelous food . . . so many new friendships made . . . *and what glorious memories!*

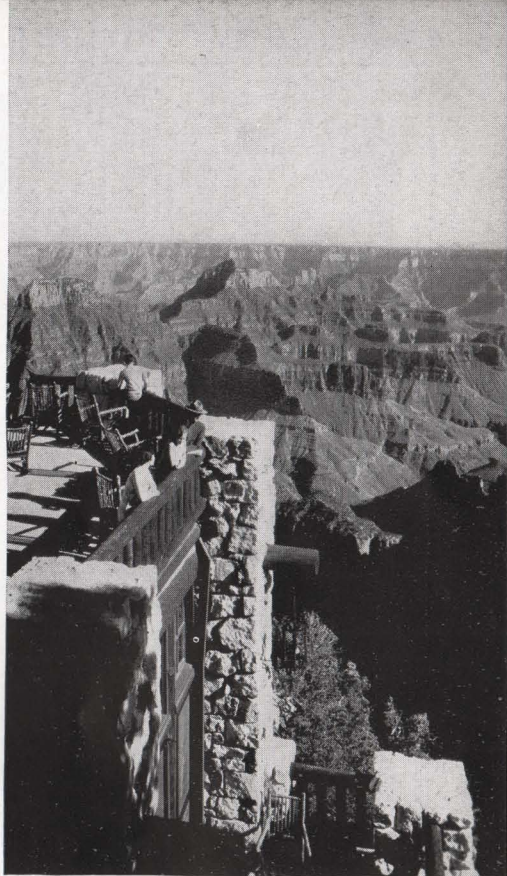

Grand Canyon from Bright Angel



Along Mount Carmel Highway









NATURAL COLOR PHOTOGRAPH

Bryce Canyon — wrapped in mystery and color

## Zion • Grand Canyon • Bryce Canyon National Parks

Cedar Breaks • Salt Lake City

TOUR "Z" . . . . . \$138.74

10 Days . . . . . ALL-EXPENSE

*All Trains Are Completely Air-Conditioned  
... All Meals Are Included in the Cost.*

It was no mean task to encompass within ten days a vacation that does full justice to the magnificent attractions of the "Flaming Canyon" country of Southern Utah and Northern Arizona for here is to be seen the most astonishing concentration of scenic grandeur to be found on the North American continent.

Here indeed is dramatic appeal . . . real high spots . . . Salt Lake City the beautiful, enshrined in its magnificent setting of the towering Wasatch Mountains and with Great Salt Lake at its front door . . . Cedar Breaks the colorful and huge . . . Bryce Canyon, an incredible cluster of rubies and amethysts . . . the serene and park-like glades of the Kaibab . . . Grand Canyon, the sublime . . . the internationally famed Great White Throne of Zion.

Here, truly, is a ten-day panorama that should be unfolded before your appreciative eyes . . . one you'll never forget or regret . . . the "Z" Tour that offers *so much* for *so little*. Now read its day-by-day story.

"I have recently completed your Z Tour and must say it was excellently managed. The beauty of the canyons will live long in my memory. This is the third consecutive year that I have been on one of your tours, and each time I come back more enthused and determined to go again another year. Air-conditioning has certainly made travel a pleasure."  
A. W. Z., Marengo, Ill.



## Day by Day Story of "Z" Tours

**Saturday or Wednesday** You'll find your Tour Escort on hand at the Chicago & North Western Passenger Station in Chicago . . . ready to help you with all departure details. From now on he will look after tickets, baggage transfers, and lodge assignments. You are free from all petty annoyances and there's a great vacation trip before you to be enjoyed. *What a restful, pleasant way to travel!*

Your train, the completely air-conditioned Los Angeles Limited, is waiting and ready to speed you away to the "Land of Flaming Canyons."

**Sunday or Thursday** Your first night is an indication of the comfort of these Overland Route sleeping cars. Deep and peaceful sleep comes as your train rolls over a roadbed that is nationally famous for its smoothness. You awake rested and ready for breakfast in the dining car.

Many fascinating scenes sweep by your car windows . . . the rolling hills of Western Iowa . . . Council Bluffs . . . busy, bustling Omaha . . . the cornfields of Nebraska . . . cattle grazing . . . waving alfalfa. There's something about this western region that gives you a sense of the vastness, the sheer physical greatness of our country . . . and the wonder of it deepens as you think of the long, bitter fight with the Indians all along this line. You are reminded of the glorious Frontier Days . . . the Pony-Express . . . Buffalo Bill and the memorable trek of the grim Mormons across the trackless plains to the promised land—Utah.

**Monday or Friday** Through Weber Canyon in the early morning . . . then Ogden. After breakfast in the diner you arrive at Salt Lake City and motor over the city's charming streets and boulevards. This capital city, home of the Mormons, has many interesting sights to offer the visitor. As you ride over its broad, clean avenues and observe its beautiful homes, its parks and public buildings, you, too, will agree that it has been appropriately called "the most entrancingly beautiful city in America." At noon, the organ recital in the world-famous Tabernacle, just one of the interesting features of the Mormon Temple Grounds. Luncheon at the Hotel Utah and then by motor to Saltair Beach for a dip in Great Salt Lake . . . dinner at the Utah . . . an evening open to enjoy the city . . . leave for the parks at night.

**Tuesday or Saturday** Breakfast in the dining car and de-train at Lund, where you board luxurious motor coaches and are whisked away for this Tour of Tours . . . through Cedar Canyon and Dixie National Forest. Your introduction to this colorful land is Cedar Breaks, a vast escarpment at the edge of the plateau. A vision of kaleidoscopic color rises before your startled eyes. Purple, pink, coral, salmon, ochre, buff, white, and many other shades of red, yellow and white shimmer in the noon-day sun. Strange forms appear—curious freaks of erosion in the limestone cliffs.

You lunch at Cedar Breaks and shortly afterward leave for Bryce Canyon National Park. Here the formations are still more fantastic and infinitely more numerous. Your first glimpse of this wonderful natural amphitheatre is in the late afternoon. Sunset enlivens the myriad tints of Bryce Canyon's fragile formations and presents the towering peaks and colorful depths at their best. It is as though you behold a ruined Oriental City overspread with color. Bryce Canyon includes some of the most interesting of the Pink Cliff formations. The rocks which are present in this strata are among the most colorful of any forming the earth's crust. As the shadows deepen, you will return to the Lodge.

**Wednesday or Sunday** You have all day to spend along the rim . . . down the trails . . . wherever you go you find something new and startling. The softer parts of the high plateau have been etched away, leaving an endless array of towers, spires, statues, minarets, fortresses, pagodas, castles and cathedrals standing in indescribably weird formation. And so accurately has Nature's skill carved out the innumerable designs that there is no need to stretch your imagination to discern the various figures that your guide will point out to you at every bend in the trail. Indeed, as you gaze upon its eerie carvings and exquisite colorings, Bryce might well become a Dream City of a remote age, set apart, as it were, for mortals to see and enjoy.

[ 28 ]



Bryce Canyon from the rim—colorfully spectacular



Where Zion's mighty rock temples stand guard



Grand Canyon—deep, vast, mysterious, colorful



**Thursday or Monday** Leave Bryce Canyon for Grand Canyon National Park, stopping for luncheon at Kanab. Over the winding road, through sparkling canyons, out across the plains . . . past Vermilion Cliffs . . . then deep into the Kaibab, with its abundance of deer, its shy white-tailed squirrels. Significantly enough, here in the Kaibab National Forest one finds the largest stand of virgin White Pine on the North American continent. Before you realize it you are receiving an enthusiastic welcome at Grand Canyon Lodge . . . then a dash for the Lodge's "Million Dollar Window" or the Canyon's rim for the first breath-taking view of Nature's most stupendous spectacle.

There is nothing in the world which approaches the Grand Canyon in form, size and glowing color. It is the most spectacular example of stream erosion. As the dense forests of the Kaibab extend to the very brink of the abyss, you come upon it without warning, disclosed in the sublimity of its temple depths and in the bewildering glory of its gorgeous coloring. Evening events at Grand Canyon are planned for your pleasure. Great log fires . . . informal entertainment . . . perhaps a recount of the thrilling sights of the day . . . music for the dance.

**Friday or Tuesday** Grand Canyon from Cape Royal, with its Angels' Window, presents an entirely different view from that of other points along the rim. A mile below and miles away is the Colorado River, rushing, raging. Beyond the opposite rim you can see for miles out across the desert. Point Imperial is likewise fascinating. You see them both on a thrilling motor trip over the Cape Royal Highway.

You have time at Grand Canyon to enjoy its sublime beauty—ever-changing as the sun courses its way from east to west. Rich and vivid tones of gray, green, blue, red and mauve tint its mighty walls and, independent of these, the sunlight pours into the chasm a shifting color parade of exquisite blues and purples, glowing reds and golds. Few, if any, sights can equal that of the Grand Canyon. As you gaze across the 13-mile wide abyss, it seems incredible that nature could have produced anything so stupendous, and yet so beautiful. The immensity of the great chasm hushes you; the great sea of shifting rainbow colors exalts you; and the realization that such a place actually exists fills you with an indefinable awe, a veneration for the sublime that never again leaves you. No wonder John Burroughs called it the Divine Abyss.

**Saturday or Wednesday** Reluctantly you leave Grand Canyon Lodge; however you will enjoy the cool morning ride through the Kaibab . . . past Jacob's Lake . . . Three Lakes . . . White Cliffs to Mt. Carmel, where you take the famous Mt. Carmel Highway for Zion National Park. Part of this highway is through a mile-long motor tunnel, pierced by six huge, cathedral-like windows looking out upon the tremendous scenes of Zion.

Down, down a sinuous road until you are in Zion Canyon at Zion Lodge where you have lunch. On either side of you are towering red mountains, banded with yellow, pink and gray in remarkable combinations of color, carved into gigantic temples and towers. They rank with the most majestic mountain masses in America . . . and as for color and beauty they are unapproachable. Here for the enjoyment of all, are the Great White Throne, the Three Patriarchs, Mountain of Mystery, the Watchman, the West Temple, the Altar of Sacrifice, etc. One wonders if, in the long, long ago when the world was young, Zion with its stately monoliths was not the playground of the Gods. Well it might have been. In the afternoon a motor trip to the Temple of Sinawava and an interesting walk with the Park Ranger-Naturalist. Entertainment, nature talks, movies, dancing—in the evening.

**Sunday or Thursday** You leave early in the morning for a trip through the fertile region known as "Utah's Dixie," along the highway that leads to Cedar City. A leisurely departure for Lund, where you entrain for the first lap of your journey back home.

**Monday or Friday** As you speed eastward and homeward, you enjoy even more the friends you have made because by this



In the beautiful Kaibab Forest

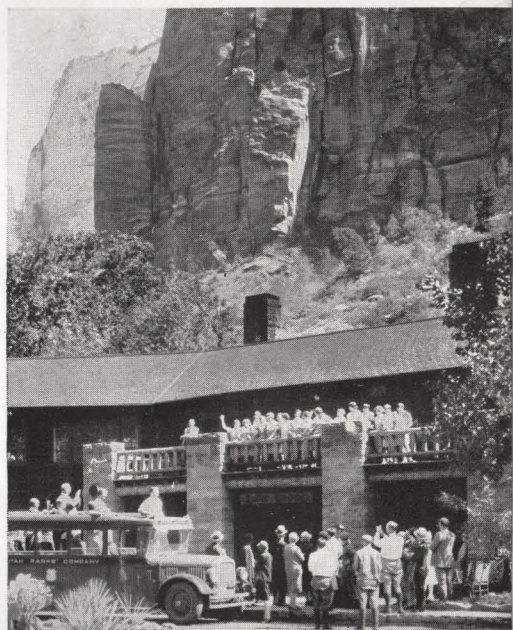

A royal welcome awaits you in Zion



A trail's end at Bryce



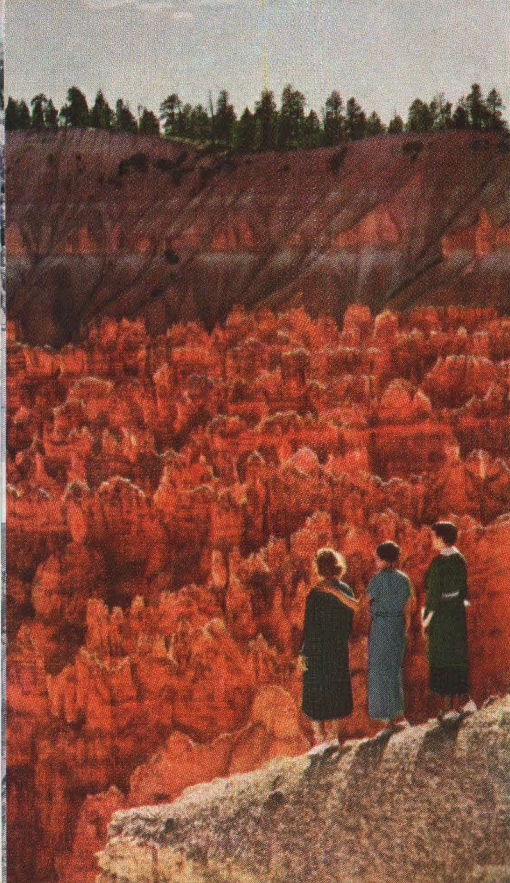

NATURAL COLOR PHOTOGRAPH

Bryce Canyon—tinted with every shade  
of the spectrum

"Southern Utah Parks are wonderful and most impressive. We were awed and thrilled in turn from the time we arrived at Cedar Breaks through the Red Canyon until we left Zion after that most interesting drive over the Mt. Carmel Highway. The food was excellent and the guest lodges most attractive."

I. N., Washington, D. C.

time you know them better. The appetizing Overland Route dining car meals make the trip perfect.

**Tuesday or Saturday** Home . . . after a marvelous vacation . . . and you wonder how it was possible to see and do so much in the time you had at your disposal!

### "Z" Circle Tours Leave Chicago as Follows:

TOUR	TOUR	TOUR
Z-1 . . . . . Sat., June 5	Z- 8 . . . . . Sat., July 10	Z-16 . . . . . Sat., Aug. 7
Z-2 . . . . . Sat., June 12	Z- 9 . . . . . Wed., July 14	Z-17 . . . . . Wed., Aug. 11
Z-3 . . . . . Sat., June 19	Z-10 . . . . . Sat., July 17	Z-18 . . . . . Sat., Aug. 14
Z-4 . . . . . Sat., June 26	Z-11 . . . . . Wed., July 21	Z-19 . . . . . Wed., Aug. 18
Z-5 . . . . . Wed., June 30	Z-12 . . . . . Sat., July 24	Z-20 . . . . . Sat., Aug. 21
Z-6 . . . . . Sat., July 3	Z-13 . . . . . Wed., July 28	Z-21 . . . . . Sat., Aug. 28
Z-7 . . . . . Wed., July 7	Z-14 . . . . . Sat., July 31	Z-22 . . . . . Sat., Sept. 4
	Z-15 . . . . . Wed., Aug. 4	

### Detailed Schedule

Lv. Chicago, Ill. . . . .	10:15 p.m.	Sat. or Wed.	C. & N. W. Ry.
Ar. Omaha, Nebr. . . . .	9:55 a.m.	Sun. or Thu.	C. & N. W. Ry.
Lv. Omaha, Nebr. . . . .	10:25 a.m.	Sun. or Thu.	Un. Pac. R.R.
Lv. Cheyenne, Wyo. . . . .	8:15 p.m.	Sun. or Thu.	Un. Pac. R.R.
Ar. Salt Lake City, Utah . . . . .	9:30 a.m.	Mon. or Fri.	Un. Pac. R.R.
Headquarters—Hotel Utah.			
Immediately on arrival city sightseeing tour terminating at Temple Grounds. Noon organ recital at Mormon Tabernacle. Trip to Saltair Beach by automobile in afternoon. Sleeping cars ready for occupancy at 9:30 p.m. Monday or Friday.			
Lv. Salt Lake City, Utah . . . . .	1:35 a.m.	Tue. or Sat.	Un. Pac. R.R.
Ar. Lund, Utah . . . . .	7:40 a.m.	Tue. or Sat.	Un. Pac. R.R.

### Six-Day Automobile Tour of Utah-Arizona Wonderlands

Lv. Lund, Utah . . . . .	8:00 a.m.	Tue. or Sat.	Automobile
Ar. Cedar City, Utah . . . . .	9:00 a.m.	Tue. or Sat.	Automobile
Lv. Cedar City, Utah . . . . .	9:30 a.m.	Tue. or Sat.	Automobile
Through Cedar Canyon.			
Ar. Cedar Breaks Nat'l Monument . . . . .	11:30 a.m.	Tue. or Sat.	Automobile
Ample time to view this colorful amphitheatre. Luncheon at Cedar Breaks Lodge			
Lv. Cedar Breaks Nat'l Monument . . . . .	1:15 p.m.	Tue. or Sat.	Automobile
Through Dixie National Forest.			
Ar. Bryce Canyon National Park . . . . .	4:00 p.m.	Tue. or Sat.	Automobile
Headquarters—Bryce Canyon Lodge. Many side trips available.			
Lv. Bryce Canyon National Park . . . . .	9:00 a.m.	Thu. or Mon.	Automobile
Through Red Canyon.			
Ar. Kanab, Utah . . . . .	12:00 noon	Thu. or Mon.	Automobile
Luncheon at Kanab Lodge.			
Lv. Kanab, Utah . . . . .	1:30 p.m.	Thu. or Mon.	Automobile
Via Jacobs Lake.			
Ar. Grand Canyon National Park . . . . .	5:00 p.m.	Thu. or Mon.	Automobile
Headquarters—Grand Canyon Lodge.			
Friday or Tuesday afternoon automobile trip to Cape Royal and Point Imperial.			
Lv. Grand Canyon National Park . . . . .	8:00 a.m.	Sat. or Wed.	Automobile
Through the beautiful Kaibab Forest and via Mt. Carmel Highway.			
Ar. Zion National Park . . . . .	1:00 p.m.	Sat. or Wed.	Automobile
Headquarters—Zion Lodge.			
Automobile trip to Temple of Sinawava and the Narrows Saturday or Wednesday afternoon.			
Lv. Zion National Park . . . . .	8:45 a.m.	Sun. or Thu.	Automobile
Stopping at Anderson's Ranch.			
Ar. Cedar City, Utah . . . . .	10:45 a.m.	Sun. or Thu.	Automobile
Lv. Cedar City, Utah . . . . .	11:00 a.m.	Sun. or Thu.	Automobile
Ar. Lund, Utah . . . . .	12:00 noon	Sun. or Thu.	Automobile
Lv. Lund, Utah . . . . .	12:25 p.m.	Sun. or Thu.	Un. Pac. R.R.
Ar. Salt Lake City, Utah . . . . .	6:00 p.m.	Sun. or Thu.	Un. Pac. R.R.
Lv. Salt Lake City, Utah . . . . .	6:30 p.m.	Sun. or Thu.	Un. Pac. R.R.
Ar. Ogden, Utah . . . . .	7:20 p.m.	Sun. or Thu.	Un. Pac. R.R.
Ar. Cheyenne, Wyo. . . . .	8:00 a.m.	Mon. or Fri.	Un. Pac. R.R.
Ar. Omaha, Nebr. . . . .	8:00 p.m.	Mon. or Fri.	Un. Pac. R.R.
Lv. Omaha, Nebr. . . . .	8:30 p.m.	Mon. or Fri.	C. & N. W. Ry.
Ar. Chicago, Ill. . . . .	8:42 a.m.	Tue. or Sat.	C. & N. W. Ry.

See Bottom of Schedule on page 44 for Connection with California "C" Tours

### Cost of Complete "Z" Circle Tour Including All Meals

FROM CHICAGO, RETURNING TO CHICAGO (On Completely Air-conditioned Trains)	With Rail Ticket	Without Rail Ticket
Two persons occupying a lower berth, each . . . . .	\$138.74	\$ 90.49
One person occupying a lower berth . . . . .	150.84	102.59
One person occupying an upper berth . . . . .	146.04	97.79
Two persons occupying a compartment, each . . . . .	160.79	112.54
Two persons occupying a drawing room, each . . . . .	169.39	121.14
Three persons occupying a drawing room, each . . . . .	155.14	106.89

Additional compartment and drawing room rates, also rates for incomplete tour on application.

The above rates are shown with and without railroad fare of \$48.25 from Chicago. For rates from other points (east of Chicago) add rail fare from home station to amount shown "Without Rail Ticket."

**Make your reservations through any representative listed on pages 56 or 57.**





New inspiration at every turn in the road

NATURAL COLOR PHOTOGRAPH

## Zion•Grand Canyon•Bryce Canyon National Parks

Cedar Breaks•Salt Lake City•The Royal Gorge  
Colorado Springs•Denver

TOUR "ZRG" . . . . . \$164.29

12 Days . . . . . ALL-EXPENSE

*All Trains Are Completely Air-conditioned  
. . . All Meals Are Included in the Cost*

Imagine it if you can—a summer vacation trip that not only includes the five major attractions of Southern Utah-Arizona, but also Salt Lake City, the world-famous Royal Gorge and the Colorado Rockies. And think of being able to see all these stupendous masterpieces of nature in a 12-day tour, leaving Chicago Saturday evening and returning Thursday evening of the second week!

This is possible—comfortably and thrillingly possible—on our "ZRG" Tours.

First, Cedar Breaks, vast and varicolored . . . then the flaming minarets of Bryce Canyon . . . then Kaibab National Forest with its virgin stands of pine, cedar, spruce and graceful aspen. Follow this with Grand Canyon, sublime in depth and shadow . . . the glories of Zion National Park. Finally, top it all off with an inspiring "look-see" of Royal Gorge and a most satisfying taste of the grandeur of the Colorado Rockies.

Happy, memorable days . . . twelve thrill-packed days . . . the perfect vacation . . . and the cost is low.

"We were members of your Tour ZRG and thoroughly enjoyed every minute of our trip. We feel that our time was well utilized, that our desire to see the outstanding points of interest was gratified, and that our physical wants were most efficiently administered to at the hotels, in the busses, and on the Pullmans."  
V. & E. E.,  
Milwaukee, Wis.



## Day by Day Story of "ZRG" Tours

**Saturday** Relieved of all travel cares at the very outset you leave on the Los Angeles Limited from the Chicago & North Western's Passenger Station in Chicago. West across Illinois and Iowa your swift journey is safeguarded by continuous automatic train control equipment—an invisible guardian of safety.

**Sunday** From Omaha, which you reach in the morning hours, you travel over the Union Pacific—across Nebraska, the northeast tip of Colorado, and into Wyoming, with stops at cities famous in frontier history.

**Monday** Through beautiful Weber Canyon, then Ogden and Salt Lake City. You motor away for a delightful drive, terminating at the Mormon Temple Grounds for the noon organ recital. Luncheon and dinner at the Hotel Utah. The afternoon is devoted to a motor trip to Great Salt Lake, where you enjoy the novelty of a dip. The evening is free, train leaving after midnight for Southern Utah (sleepers ready for occupancy at 9:30 p. m.).

**Tuesday** Detrain at Lund, Utah, for the trip by automobile to Cedar Breaks National Monument, majestic, vast, colorful. An artist has counted more than sixty tints in Cedar Breaks, whose vast amphitheatres are eroded to a depth of 2,000 feet in an area of 60 square miles. As you stand on the rim of this scintillating show-place you are impressed with the power of Nature's mighty processes.

After lunch at Cedar Breaks you motor through beautiful forests and open "parks," through fantastic Red Canyon, to Bryce Canyon National Park, where you arrive in the late afternoon. Bryce Canyon Lodge is situated only a short way from the rim of the canyon and you are quartered in modern, comfortable cabins. Bryce Canyon will awe the senses with its labyrinth of grotesque but beautiful figures carved in rock, flame-vivid in color and tinted with every shade of the spectrum. Overnight at Bryce.

**Wednesday** All day at Bryce—and there are side trips and trail trips without limit. A most popular trip is into the canyon which may be visited by horseback or on foot. An experienced guide will lead the way, entertaining with his droll western wit.

**Thursday** After breakfast you leave Bryce for a drive to the South across a country of spectacular color and grandeur. You stop at Kanab for lunch and soon afterward you are ascending to the top of a vast plateau, lifted half a mile above the surrounding countryside. On its broad top is the Kaibab National Forest, one of the largest virgin forests in the United States. The Kaibab, a fine stand of towering pines and graceful aspen, is the home of a herd of over 20,000 deer, many of which will come to greet you as you motor through their favorite haunts.

Your ride ends abruptly and most sensationally at the very brink of Grand Canyon as your bus comes to Grand Canyon Lodge. You will enjoy the comforts and the atmosphere of informality at the Lodge.

**Friday** All day at Grand Canyon. In the afternoon a motor trip to Cape Royal and Point Imperial. Saddle trips are available. Or perhaps you may prefer to bask in the sunshine on the Canyon's rim and "drink in" the stupendous panorama before you, beauty that changes every hour. Dancing and entertainment during the evening.

**Saturday** You drive through the majestic Kaibab across the Prismatic Plains, then over one of the most unusual mountain highways in the world. The new Mt. Carmel Highway defies description. Its major tunnel, over a mile long, is pierced at six points by portals, each of which frames an imposing vista. The road winds gently down to Zion National Park. Here begins the parade of majestic peaks. First, the East and West Temples, two great domes crested with crimson that bleeds down their pale sides. Then the great red sandstone pile of the Watchman, looking serenely down upon the valley. Almost before your driver has named it,



Temple of Sinawava—Zion National Park

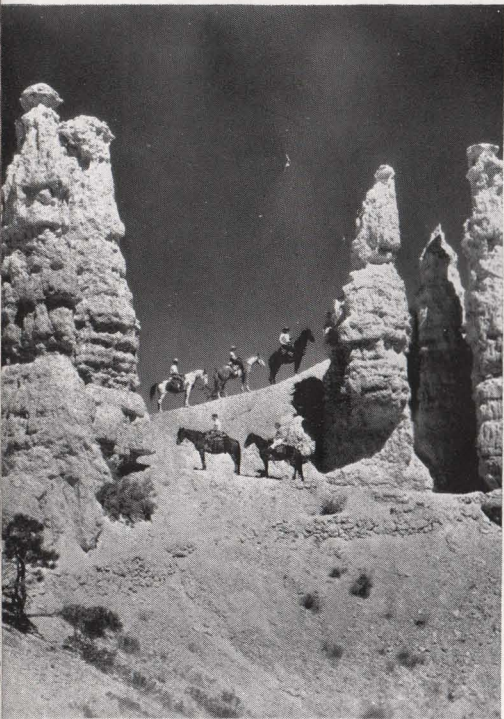

Horseback trips at Bryce are popular

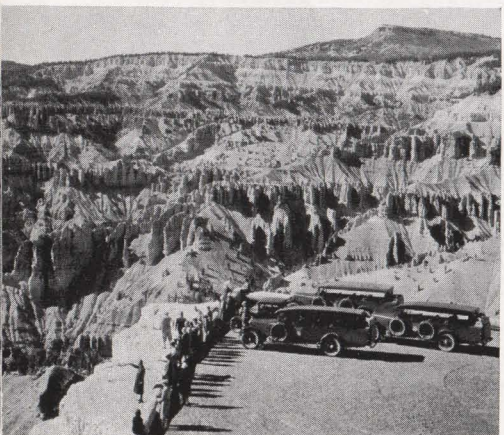

Cedar Breaks—dazzling colors—strange forms



the stains of crimson on the summit of a white precipice have suggested its name—the Altar of Sacrifice. On the left runs the great Streaked Wall, its top broken into strange white cones. At noon Zion Park Lodge welcomes you. After lunch a motor trip to the Temple of Sinawava and the Narrows. Dinner at the Lodge. In the evening an interesting talk by the park naturalist, a dance, or a walk out under the star-lit heavens.

**Sunday** After breakfast you leave Zion feeling that you have seen one of Nature's truly noble scenes. Your motor takes you through "Utah's Dixie," a fertile valley studded with quaint Mormon villages dating back to the early pioneers. Looking back, you see the red cliffs of Zion in the distance and soon you are back at Lund. Shortly before dinner you arrive in Salt Lake City, from whence you begin your journey to Colorado Springs.

**Monday** A day of rare thrills as you ride through the Colorado Rockies. Stopping at Hanging Bridge in The Royal Gorge of the Arkansas, with its great precipitous walls and rushing river is the most spectacular feature of the day, which ends at Colorado Springs and the Antlers Hotel.

**Tuesday** In the morning a motor trip through the world known Garden of the Gods and South Cheyenne Canyon with a stop off at Seven Falls returning to the Antlers for luncheon. In the afternoon a never-to-be-forgotten automobile trip to the summit of Pikes Peak for a panorama of unparalleled splendor. And what an inspiring view from the top!—in the vast distances mountain peaks, gleaming in the sun like so many gigantic jewels. Your vista-filled day concluding with an appetizing innovation, a hot dinner, picnic style near Pyramid Mountain. Then motor back to your waiting air-conditioned sleeper for a dreamless night.

**Wednesday** Your delightful day-to-be is started with breakfast at the Cosmopolitan, Denver's finest hotel. Then away by auto through the business and fine residential sections of the city . . . the Civic Center . . . the Mint . . . City Park Museum . . . up the winding Lariat Trail, visiting Buffalo Bill's Grave on Lookout Mountain . . . through Denver's Mountain Parks to Evergreen for luncheon at Troutdale-in-the-Pines. Down through Bear Creek Canyon and the Park of the Red Rocks to Denver and the Cosmopolitan Hotel with the late afternoon open for last-minute shopping for souvenirs. In the early evening board the train for home.

**Thursday** You'll welcome the quiet comfort of this splendid train to ponder over the fascinating experiences of the past twelve days. All day you clip off mile after mile of your journey home. At Omaha you leave Union Pacific rails and continue over "North Western" arriving in Chicago in the early evening . . . rested, refreshed and resolved to "do" the West again next year.

## Rocky Mountain National (Estes) Park Extension

### Arrangements must be made at time of booking

If time permits, why not bring your vacation to a glorious close with a visit to that favorite mountain playground, Rocky Mountain National Park? After breakfast in Denver . . . away in comfortable buses . . . through Broomfield, Longmont, Loveland . . . and up Big Thompson Canyon to Estes Park. The Chalets in time for luncheon. You'll enjoy the afternoon and night you spend at this delightful, comfortable hostelry, from whose broad veranda wooded trails beckon invitingly.

Leave Estes Park on Thursday morning for a trip through Horseshoe Park . . . over the new Trail Ridge Route and across the Continental Divide. Grand Lake Lodge for luncheon. All afternoon and evening at Grand Lake, one of the largest and most beautiful lakes in the Rockies. Friday morning recross the Divide at Berthoud Pass . . . motor down through Idaho Springs, Clear Creek Canyon, Denver Mountain Parks and back to Denver. *Three wonderful days and the added cost—only \$23.98.*



Denver's inviting Civic Center



Looking into Grand Canyon from the Lodge



Colorado's Winding Motor Trails



## "ZRG" Circle Tours Leave Chicago as Follows:

TOUR		TOUR		TOUR		TOUR	
ZRG-1.....	Sat., July 3	ZRG-3.....	Sat., July 17	ZRG-5.....	Sat., July 31	ZRG-7.....	Sat., Aug. 14
ZRG-2.....	Sat., July 10	ZRG-4.....	Sat., July 24	ZRG-6.....	Sat., Aug. 7	ZRG-8.....	Sat., Aug. 21

### Detailed Schedule

Lv. Chicago, Ill. ....	10:15 p.m.	Sat.	C. & N. W. Ry.
Ar. Omaha, Nebr. ....	9:55 a.m.	Sun.	C. & N. W. Ry.
Lv. Omaha, Nebr. ....	10:25 a.m.	Sun.	Un. Pac. R.R.
Lv. Cheyenne, Wyo. ....	8:15 p.m.	Sun.	Un. Pac. R.R.
Ar. Salt Lake City, Utah. ....	9:30 a.m.	Mon.	Un. Pac. R.R.

Headquarters—Hotel Utah.  
Immediately on arrival city sightseeing tour terminating at Temple Grounds. Noon organ recital at Mormon Tabernacle. Trip to Saltair Beach by automobile in afternoon.  
Sleeping Cars ready for occupancy at 9:30 p.m. Monday.

Lv. Salt Lake City, Utah. ....	1:35 a.m.	Tue.	Un. Pac. R.R.
Ar. Lund, Utah. ....	7:40 a.m.	Tue.	Un. Pac. R.R.

#### Six-Day Automobile Tour of Utah-Arizona Wonderland

Lv. Lund, Utah. ....	8:00 a.m.	Tue.	Automobile
Ar. Cedar Breaks National Monument. ....	11:30 a.m.	Tue.	Automobile
Ar. Cedar Breaks National Monument. ....	1:15 p.m.	Tue.	Automobile
Ar. Bryce Canyon National Park. ....	4:00 p.m.	Tue.	Automobile
Lv. Bryce Canyon National Park. ....	9:00 a.m.	Thu.	Automobile
Ar. Kanab, Utah. ....	12:00 noon	Thu.	Automobile
Lv. Kanab, Utah. ....	1:30 p.m.	Thu.	Automobile
Ar. Grand Canyon National Park. ....	5:00 p.m.	Thu.	Automobile
Lv. Grand Canyon National Park. ....	8:00 a.m.	Sat.	Automobile
Ar. Zion National Park. ....	1:00 p.m.	Sat.	Automobile
Lv. Zion National Park. ....	8:45 a.m.	Sun.	Automobile
Ar. Lund, Utah. ....	12:00 noon	Sun.	Automobile
Lv. Lund, Utah. ....	12:25 p.m.	Sun.	Un. Pac. R.R.

Through Cedar Canyon.  
Ample time to view this colorful amphitheatre. Luncheon at Cedar Breaks Lodge.  
Through Dixie National Forest.  
Many side trips available.  
Through Red Canyon.  
Luncheon at Kanab Lodge.  
Through beautiful Kaibab Forest.  
Headquarters—Grand Canyon Lodge.  
Friday afternoon automobile trip to Cape Royal and Point Imperial.  
Via Jacobs Lake and Mt. Carmel Highway.  
Headquarters—Zion Lodge.  
Automobile trip to Temple of Sinawava and the Narrows Saturday afternoon.  
Stopping at Anderson's Ranch.

Ar. Salt Lake City, Utah. ....	6:00 p.m.	Sun.	Un. Pac. R.R.
Lv. Salt Lake City, Utah. ....	9:00 p.m.	Sun.	D.&R.G.W.R.R.
Ar. Colorado Springs, Colo. ....	5:15 p.m.	Mon.	D.&R.G.W.R.R.
Lv. Colorado Springs, Colo. ....	5:20 a.m.	Wed.	D.&R.G.W.R.R.
Ar. Denver, Colo. ....	7:45 a.m.	Wed.	D.&R.G.W.R.R.
Lv. Denver, Colo. ....	8:00 p.m.	Wed.	Un. Pac. R.R.
Ar. Omaha, Nebr. ....	7:50 a.m.	Thu.	Un. Pac. R.R.
Lv. Omaha, Nebr. ....	8:10 a.m.	Thu.	C. & N. W. Ry.
Ar. Chicago, Ill. ....	7:50 p.m.	Thu.	C. & N. W. Ry.

Headquarters—Antlers Hotel—rooms with bath.  
Tuesday morning trip by automobile through Garden of the Gods and South Cheyenne Canyon, stopping at Seven Falls. Afternoon automobile trip to summit of Pikes Peak. Hot dinner picnic style in Ute Pass. Sleeping cars ready for occupancy at 9:30 p.m. Tuesday.  
Headquarters—Cosmopolitan Hotel.  
City sightseeing trip of Denver in connection with Denver's Mountain Parks trip, including Lookout Mountain Drive, Bear Creek Canyon and Park of the Red Rocks. Luncheon at "Troutdale-in-the-Pines."

#### Rocky Mountain National (Estes) Park Extension Tour ESCORTED-ONLY \$23.95 ADDITIONAL Arrangements Must Be Made at Time of Booking

Lv. Denver, Colo. ....	9:00 a.m.	Wed.	Automobile
Ar. Estes Park, Colo. ....	11:45 a.m.	Wed.	Automobile
Lv. Estes Park, Colo. ....	8:45 a.m.	Thu.	Automobile
Ar. Grand Lake, Colo. ....	11:45 a.m.	Thu.	Automobile
Lv. Grand Lake, Colo. ....	8:45 a.m.	Fri.	Automobile
Ar. Idaho Springs, Colo. ....	11:45 a.m.	Fri.	Automobile
Lv. Idaho Springs, Colo. ....	1:30 p.m.	Fri.	Automobile
Ar. Denver, Colo. ....	3:30 p.m.	Fri.	Automobile
Lv. Denver, Colo. ....	8:00 p.m.	Fri.	Un. Pac. R.R.
Ar. Omaha, Nebr. ....	7:50 a.m.	Sat.	Un. Pac. R.R.
Lv. Omaha, Nebr. ....	8:10 a.m.	Sat.	C. & N. W. Ry.
Ar. Chicago, Ill. ....	7:50 p.m.	Sat.	C. & N. W. Ry.

Via Big Thompson Canyon.  
Headquarters—Estes Park Chalets.  
Via Trail Ridge Route.  
Headquarters—Grand Lake Lodge.  
Via Berthoud Pass.  
Luncheon at Placer Inn.  
Through Clear Creek Canyon and Denver's Mountain Parks.  
Headquarters—Cosmopolitan Hotel.

### Cost of Complete "ZRG" Circle Tour Including All Meals

FROM CHICAGO, RETURNING TO CHICAGO (On Completely Air-Conditioned Trains)

	With Rail Ticket	Without Rail Ticket
Two persons occupying a lower berth, each .....	\$164.29	\$116.04
One person occupying a lower berth .....	177.64	129.39
One person occupying an upper berth .....	172.34	124.09
Two persons occupying a compartment, each .....	188.59	140.34
Two persons occupying a drawing room, each .....	198.19	149.94
Three persons occupying a drawing room, each .....	182.44	134.19

Additional compartment and drawing room rates, also rates for incomplete tour on application.

The above rates shown with and without railroad fare of \$48.25 from Chicago, are based on double rooms with bath at Antlers Hotel. For rates from other points (east of Chicago) add rail fare from home station to amount shown "Without Rail Ticket."

**Make your reservations through any representative listed on pages 56 or 57.**

A De Luxe Cabin in Utah Parks

NATURAL COLOR PHOTOGRAPH







Bryce's trails lead to Wonderlands of Sculptured Beauty

NATURAL COLOR PHOTOGRAPH

## Yellowstone • Zion • Grand Canyon Bryce Canyon National Parks

Cedar Breaks • Salt Lake City

TOUR "YZ" . . . . . \$187.66

14 Days . . . . . ALL-EXPENSE

All Trains Are Completely Air-conditioned  
. . . All Meals Are Included in the Cost

Every year we receive hundreds of requests similar to this: "Is it possible to see the outstanding attractions of the West in a two-weeks' vacation . . . see them thoroughly yet leisurely and comfortably, and at small cost?"

The answer is to be found in our "YZ" Tours, as thousands who have taken these tours so well know.

You see YELLOWSTONE, "Nature's Carnival"—CEDAR BREAKS, vast and brilliant—BRYCE CANYON National Park, a huge amphitheatre filled with a million colorful, fantastic rock formations—KAIBAB National Forest, with its horde of deer and magnificent stands of pine, spruce and aspen—GRAND CANYON National Park, Nature's most inspiring masterpiece—ZION, National Park, a symphony of rugged form and brilliant color. And add charming Salt Lake City to this array of amazing scenic values.

Hundreds have taken these "YZ" Tours and returned with enthusiastic praise . . . the scenery was unbelievably thrilling, the sight-seeing perfectly arranged, there was no sense of hurry or confusion, accommodations were comfortable and the food excellent.

"YZ" Tours are a real bargain. Read the detailed story of the trip.

"I want to thank the Tour Department for a truly ideal vacation—one that was complete, inexpensive and glorious. It was delightful to have that feeling of 'no worries'—because of your excellent plan of having everything arranged in advance—nothing to do but have the fun of a lifetime, and I did."

H. S., Evansville, Ind.





In the distance the Great Fall of the Yellowstone

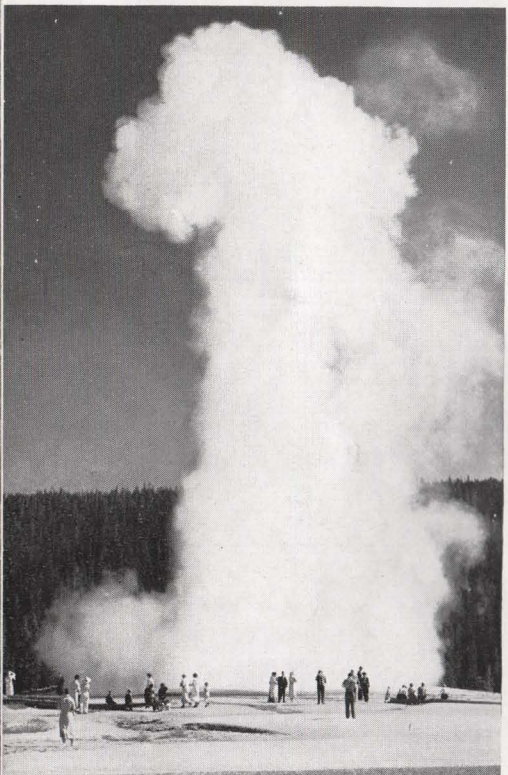

Old Faithful—it always performs on schedule



Yellowstone's Jupiter Terrace—a splash of color

## Day by Day Story of the "YZ" Tours

**Saturday** Late evening . . . you're at the Chicago and North Western Passenger Station in Chicago . . . there's excitement in the air . . . the Portland Rose is waiting . . . there's an "All aboard!" . . . your vacation begins and you're off into the night . . . across the nodding Illinois cornfields . . . heading for those thrilling wonderlands you've wanted so much to see.

**Sunday** Early morning in Iowa . . . then most of the day across Nebraska . . . passing the day in deep-seated comfort with friendly companions . . . enjoying the splendid, satisfying meals you find on Overland Route diners . . . viewing the many interesting panoramas from the observation car . . . then night comes and brings with it deep, restful sleep as you glide over the smooth roadbed.

**Monday** Evergreen forests, rushing streams, rocky ridges, precipitous slopes along your right-of-way . . . and in the distance you catch a glimpse of the Grand Teton Range, the most spectacular, the most typically mountainous mountains on the continent. In the afternoon you reach your first great objective, YELLOWSTONE, the mysterious, the magnificent. You detrain at West Yellowstone, Montana, the most popular entrance to the Park and enter the waiting buses with their roomy, comfortable seats, and you're off on a wonderful scenic tour . . . through Christmas Tree Park, along the Firehole River, past National Park Mountain, and then to Old Faithful. In the evening, something to entertain you every minute—including that most glorious spectacle, the hourly eruption of Old Faithful, with immense search lights focused upon it.

**Tuesday** All morning to explore the weird formations that completely surround you. In the afternoon another interesting trip, with a surprise at every turn . . . Kepler Cascade, Thumb Paint Pots, Fishing Cone and gorgeous Yellowstone Lake, one of the most exquisitely beautiful lakes in the United States. An overnight stop at Yellowstone Lake with opportunity for boating or fishing in late afternoon or early morning.

**Wednesday** After breakfast, away by automobile . . . skirting the shores of the lake you continue on past Mud Volcano to Yellowstone Canyon, where you arrive in time for luncheon. All afternoon, in the vicinity of Yellowstone's intensely colorful Grand Canyon and spectacular Great Falls, more than twice the height of Niagara . . . viewing this sublime scene from many thrilling points of vantage. For the more ambitious, Uncle Tom's Trail to the foot of the Falls is a treat. And there are stairs to the brink of the Falls . . . trails along the canyon rim to Artist Point or Inspiration Point, with ever-changing vistas. In the evening the programs provide no end of amusement . . . crackling campfires and community singing . . . music and dancing. "And thence", as Samuel Pepys said, "to bed."

**Thursday** In the morning your motor takes you to Mammoth Hot Springs—headquarters of the Park—stopping en route at Tower Falls. Luncheon at Mammoth . . . and afterward ample time to explore the delicately formed and tinted terraces, gleaming and shining as if freshly varnished. By motor to West Yellowstone . . . through Golden Gate . . . past Obsidian Cliff, Twin Lakes, Gibbon Falls . . . stopping to inspect interesting Norris Geyser Basin and Museum. After dinner, depart for Salt Lake City.

**Friday** Breakfast at Salt Lake City's Hotel Utah. In mid-morning an interesting drive round the city, visiting a host of historic landmarks . . . then to the Mormon Temple Grounds to listen to a noonday recital on the great Tabernacle organ. After luncheon, a drive to Saltair Beach for a dip in the briny waters of Great Salt Lake, where you couldn't sink if you wanted to, and where swimming is a novel sensation. Dinner at your hotel and in the late evening you depart for Southern Utah.



**Saturday** After breakfast in the dining car you arrive at Lund, Utah, where the de luxe buses of the Utah Parks Transportation Company are waiting for you. Your first stop on this tour of tours is Cedar Breaks National Monument. A tremendous thrill awaits you. You come to the edge of the plateau without suspecting anything. Then suddenly you're looking out upon a vast panorama of color and glory . . . some 60 square miles of limestone and sandstone cliffs eroded into fantastic formations and splashed with almost every hue of the rainbow. It is one of the most breathtaking sights you've ever seen, and it comes as a fitting introduction to this land of vast dimensions and flamboyant color.

After luncheon you leave, a little reluctantly, but you're on your way to an even greater scene—not so vast, but more intense and fantastic. Late in the afternoon you arrive at Bryce Canyon National Park. Before dinner at the Lodge you view Bryce Canyon from the rim, in the light of the late afternoon sun, when the colors are most vivid. It is almost unbelievable that such beauty actually exists.

**Sunday** To appreciate Bryce Canyon's unique formations fully, follow the trails into the canyon, afoot or in the saddle. The myriad marvels of Nature's handiwork will stretch your imagination almost to the breaking point. And in the evenings here, as at Yellowstone, you will find entertainment and diversion for those who would participate.

**Monday** Up early for a long and glorious day en route to Grand Canyon . . . through quaint little Mormon villages . . . winding through the verdant Kaibab Forest with all eyes watching for a fleeting white-tailed squirrel or a browsing deer . . . and then, suddenly, comes your first view of the divine abyss, Grand Canyon. You will find plenty to do in the evenings—perhaps a walk along the canyon rim—a game of bridge—dancing and entertainment in the New Grand Canyon Lodge, or just relaxing 'mid gorgeous surroundings.

**Tuesday** All day at Grand Canyon. The morning will be open to do as you please. As a suggestion the "Rim Walk" or a "Nature Walk" with a Park Ranger Naturalist would be most interesting. In the afternoon an automobile trip to Cape Royal and Point Imperial. See this great spectacle from many points of view. Its mysterious depths, its silence, its unbelievable vastness will awaken something inside you. It will be one of the most profound and stirring experiences of your life.

**Wednesday** Riding northward again through the Kaibab . . . across the Prismatic Plains . . . over the new Mt. Carmel highway, pausing briefly to peer through the huge windows in the mile-long tunnel . . . then, a gentle descent to the valley below, to Zion Lodge, in the shadow of the mighty peaks which wall Zion Canyon. All about you are glorious panoramas of massive buttes, and cones and truncated pyramids stained with brilliant reds and whites and many intermediate hues. After luncheon at Zion Lodge you take the famous motor trip up the sublime aisle of Zion Canyon to that exquisitely beautiful Temple of Sinawava . . . green grass and trees about you, and two hundred yards away the Gargantuan red walls of the canyon . . . what a picture! After dinner there is an interesting talk by the Ranger Naturalist . . . and dancing, if you like . . . or a stroll in the open with a brilliant star-lit canopy overhead.

**Thursday** After breakfast you say goodbye to Zion. Your road follows the sinuous course of the Rio Virgin, its waters stained with the red earth of Zion's hillsides. An interesting, restful trip through the fertile corn and cotton fields and fig orchards of Utah's Dixie brings you, at noon, back to Lund to board your Pullmans.

**Friday** In the early morning you cross the Continental Divide and, after a swift and restful trip through Wyoming, the northern tip of Colorado, and Nebraska, you arrive at Omaha in the evening. You will enjoy every minute of your journey on the Los Angeles Limited, one of the nation's finest trains.

**Saturday** After breakfast in the dining car you reach Chicago, marveling that so much real enjoyment and truly magnificent scenery are possible in a two weeks' trip.

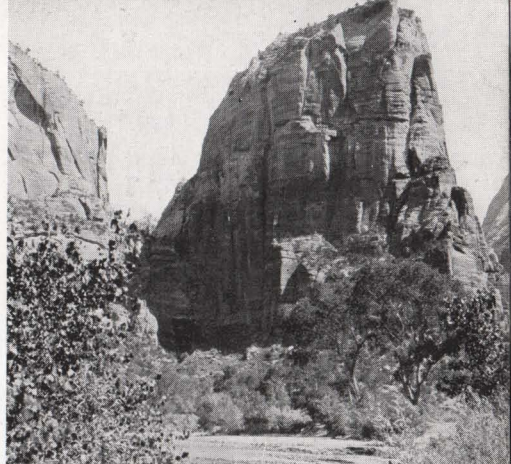

Angels' Landing—Zion National Park

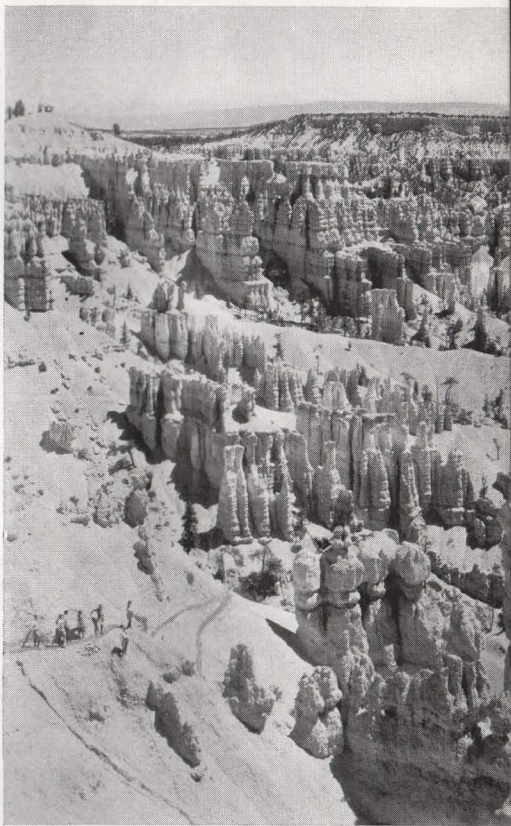

You will enjoy the trails at Bryce



"Wall of Windows"—Bryce Canyon



## "YZ" Circle Tours Leave Chicago as Follows:

TOUR		TOUR		TOUR		TOUR	
YZ-1	Sat., June 19	YZ-4	Sat., July 10	YZ-7	Sat., July 31	YZ-10	Sat., Aug. 21
YZ-2	Sat., June 26	YZ-5	Sat., July 17	YZ-8	Sat., Aug. 7	YZ-11	Sat., Aug. 28
YZ-3	Sat., July 3	YZ-6	Sat., July 24	YZ-9	Sat., Aug. 14	YZ-12	Sat., Sept. 4

### Detailed Schedule

Lv. Chicago, Ill.	10:15 p.m.	Sat.	C. & N. W. Ry.	Ar. Cedar Breaks Nat'l Monument	11:30 a.m.	Sat.	Automobile
Ar. Omaha, Nebr.	9:55 a.m.	Sun.	C. & N. W. Ry.	Ample time to view this colorful amphitheatre. Luncheon at Cedar Breaks Lodge.			
Lv. Omaha, Nebr.	10:25 a.m.	Sun.	Un. Pac. R. R.	Lv. Cedar Breaks Nat'l Monument	1:15 p.m.	Sat.	Automobile
Lv. Cheyenne, Wyo.	8:15 p.m.	Sun.	Un. Pac. R. R.	Through Dixie National Forest.			
Lv. Pocatello, Idaho	9:40 a.m.	Mon.	Un. Pac. R. R.	Ar. Bryce Canyon Nat'l Park	4:00 p.m.	Sat.	Automobile
Ar. West Yellowstone, Mont.	2:45 p.m.	Mon.	Un. Pac. R. R.	Headquarters—Bryce Canyon Lodge. Many side trips available.			
<b>Four-Day Automobile Tour of Yellowstone National Park</b>							
Lv. West Yellowstone, Mont.	3:25 p.m.	Mon.	Automobile	Lv. Bryce Canyon Nat'l Park	9:00 a.m.	Mon.	Automobile
Stopping at Fountain Paint Pots and Great Fountain Geyser.				Through Red Canyon.			
Ar. Old Faithful	5:58 p.m.	Mon.	Automobile	Ar. Kanab, Utah	12:00 noon	Mon.	Automobile
Headquarters—Old Faithful Inn or Lodge.				Luncheon at Kanab Lodge.			
Lv. Old Faithful	2:20 p.m.	Tue.	Automobile	Lv. Kanab, Utah	1:30 p.m.	Mon.	Automobile
Stopping at Thumb Paint Pots and Fishing Cone.				Through beautiful Kaibab Forest.			
Ar. Yellowstone Lake	4:59 p.m.	Tue.	Automobile	Ar. Grand Canyon National Park	5:00 p.m.	Mon.	Automobile
Headquarters—Lake Hotel or Lodge.				Headquarters—Grand Canyon Lodge.			
Lv. Yellowstone Lake	9:30 a.m.	Wed.	Automobile	Tuesday afternoon automobile trip to Cape Royal and Point Imperial.			
Via Mud Geyser and Inspiration or Artist Point.				Lv. Grand Canyon National Park	8:00 a.m.	Wed.	Automobile
Ar. Grand Canyon	11:00 a.m.	Wed.	Automobile	Via Jacobs Lake and Mt. Carmel Highway.			
Headquarters—Canyon Hotel or Lodge.				Ar. Zion National Park	1:00 p.m.	Wed.	Automobile
Lv. Grand Canyon	9:30 a.m.	Thu.	Automobile	Headquarters—Zion Lodge.			
Via Dunraven Pass stopping at Tower Falls and National Park Museum.				Automobile trip to Temple of Sinawava and the Narrows Wednesday afternoon.			
Ar. Mammoth Hot Springs	12:59 p.m.	Thu.	Automobile	Lv. Zion National Park	8:45 a.m.	Thu.	Automobile
Lv. Mammoth Hot Springs	2:30 p.m.	Thu.	Automobile	Stopping at Anderson's Ranch.			
Tour of the Terraces and a stop at Norris Geyser Basin.				Ar. Lund, Utah	12:00 noon	Thu.	Automobile
Ar. West Yellowstone, Mont.	5:12 p.m.	Thu.	Automobile	Lv. Lund, Utah	12:25 p.m.	Thu.	Un. Pac. R. R.
Lv. West Yellowstone, Mont.	7:00 p.m.	Thu.	Un. Pac. R. R.	Ar. Salt Lake City, Utah	6:00 p.m.	Thu.	Un. Pac. R. R.
Ar. Salt Lake City, Utah	7:10 a.m.	Fri.	Un. Pac. R. R.	Lv. Salt Lake City, Utah	6:30 p.m.	Thu.	Un. Pac. R. R.
Headquarters—Hotel Utah.				Ar. Cheyenne, Wyo.	8:00 a.m.	Fri.	Un. Pac. R. R.
City sightseeing trip in morning terminating at Temple Grounds.				Ar. Omaha, Nebr.	8:00 p.m.	Fri.	Un. Pac. R. R.
Noon organ recital at Mormon Tabernacle. Trip to Saltair Beach by automobile in afternoon.				Lv. Omaha, Nebr.	8:30 p.m.	Fri.	C. & N. W. Ry.
Sleeping cars ready for occupancy at 9:30 p.m. Friday.				Ar. Chicago, Ill.	8:42 a.m.	Sat.	C. & N. W. Ry.
Lv. Salt Lake City, Utah	1:35 a.m.	Sat.	Un. Pac. R. R.				
Ar. Lund, Utah	7:40 a.m.	Sat.	Un. Pac. R. R.				
<b>Six-Day Automobile Tour of Utah-Arizona Wonderlands</b>							
Lv. Lund, Utah	8:00 a.m.	Sat.	Automobile				
Through Cedar Canyon.							

### Cost of Complete "YZ" Circle Tour Including All Meals

FROM CHICAGO, RETURNING TO CHICAGO	(On Completely Air-Conditioned Trains)	With Rail Ticket	Without Rail Ticket
Two persons occupying a lower berth, each		\$187.66	\$137.31
One person occupying a lower berth		200.01	149.66
One person occupying an upper berth		195.11	144.76
Two persons occupying a compartment, each		210.16	159.81
Two persons occupying a drawing room, each		218.96	168.61
Three persons occupying a drawing room, each		204.41	154.06

Additional drawing room and compartment rates, also rates for incomplete tour on application.

The above rates, shown with and without railroad fare of \$50.35 from Chicago, are based on "Hotel Way" in Yellowstone, rates "Lodge Way" \$1.00 lower. For rates from other points (east of Chicago) add rail fare from home station to amount shown "Without Rail Ticket."

**Make your reservations through any representative listed on pages 56 or 57.**

Grand Canyon . . . colorful, massive, inspiring

NATURAL COLOR PHOTOGRAPH

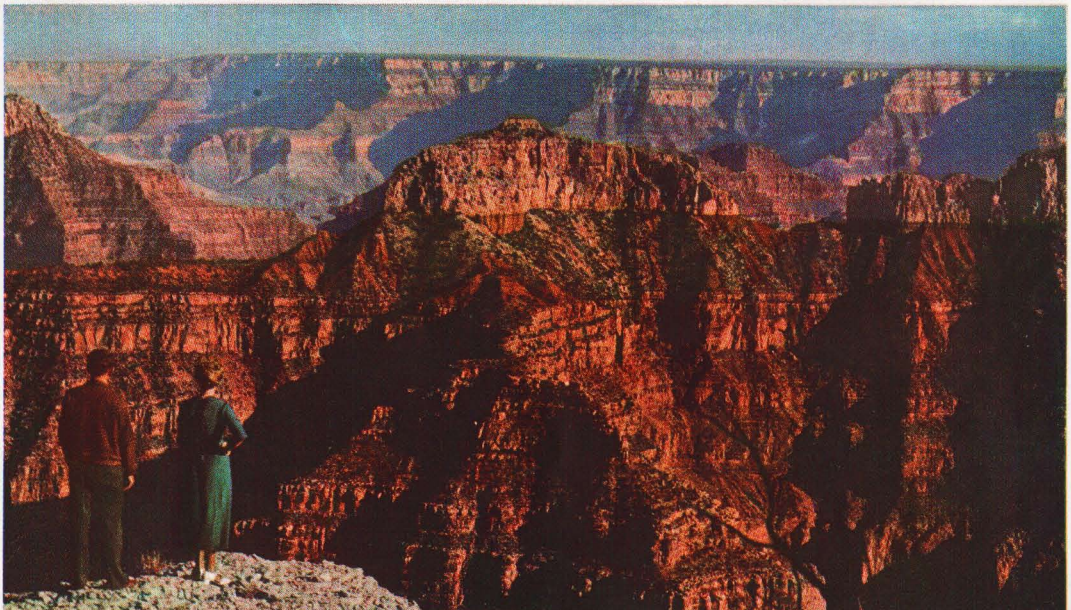





NATURAL COLOR PHOTOGRAPH

Half-Dome . . . just one of Yosemite's treasures

## California • Old Mexico • Yosemite

**TOUR "C" . . . . . \$210.85**  
**14 Days . . . . . ALL-EXPENSE**

*All Trains Are Completely Air-conditioned  
 . . . All Meals Are Included in the Cost*

California this summer . . . there's a thought to stir the imagination! Picture it if you can . . . a smiling, sun-kissed land bountifully blessed with every thing to gladden the heart of the vacationist. On one side the blue Pacific; on the other the high Sierras; in between an endless variety of scenic charm and outdoor diversion . . . sunny beaches, carefree crowds, movieland, old missions, a touch of Spain, Mexico, the Orient.

A host of unique experiences await you. Come . . . feast your eyes on the beauty of snow-crowned Sierras, the age-old grandeur of its giant Redwoods . . . listen to the deep-toned surf of the Pacific . . . the strains of Hollywood orchestras . . . breathe the rich fragrance of this land of orange and eucalyptus . . . feel the warm caress of a California sun and the tingling thrill of a plunge in the salty waters . . . taste the rare delicacies — fresh from grove or ocean — which you find only in California.

You want to see California. And our "C" Tour is the most satisfactory way. It is the only tour that enables you to spend *all* of your time in California. You go directly to the Golden State . . . you visit its most famous beauty spots within the compass of an average vacation period . . . and return direct, no time is wasted enroute. Here's the story.

"We are most enthusiastic in our praise of the high spots of scenic beauty selected by you for your patrons; they were most magnificent, and the leisure in which to enjoy them appeals strongly. Your air-conditioning of cars, your luxurious hotels, and your meals enroute were simply beyond all reasonable expectations for the price charged. I say this, having traveled somewhat in previous years."

*E. L., Bronxville, N. Y.*





Pershing Square and the Biltmore



Mariposa Grove of Big Trees—  
Oldest living things



You visit Warner Bros. Studio in Movieland

## Day by Day Story of "C" Tour

**Saturday** A train is waiting for you at "North Western" Station in Chicago. But not just "a train" by any means, for this is the Los Angeles Limited. Beautifully decorated, air-conditioned throughout, offering barber, valet, and maid service, bath, buffet and soda fountain, the Los Angeles Limited is a fine example of comfortable and luxurious train travel at its best.

Your party gathers . . . the tour escort meets you and takes care of all departure details . . . you are free from that moment on . . . the whole trip is yours to enjoy, without a care or worry. Gaily, joyously you enter the train and settle down for the night . . . and your happy adventure has begun.

**Sunday** All day you ride westward over the great Nebraska and Wyoming plains . . . a brief stop in Omaha . . . then on up the Platte River . . . past Kearney . . . past North Platte, the former home of Buffalo Bill . . . through Cheyenne, scene of many an Indian fight in the desperate frontier days before the coming of the railroad. This Overland Route you are traveling is the old Overland Trail. Perhaps your grandfather or great-grandfather travelled it beside a team of oxen or in a covered wagon. What a contrast to the speed, the perfect comfort of your journey! You, in your air-conditioned Observation Car, are in a world, a climate, of your own . . . how clean and fresh and cool!

**Monday** Through Weber Canyon in the early morning . . . through Ogden, Utah . . . a brief stop at Salt Lake City, then skirting the Great Salt Lake . . . traveling southward and seaward. The day passes rapidly, pleasantly . . . chatting with interesting companions, watching the scenery glide by, and enjoying the superb meals for which Union Pacific is famous.

**Tuesday** You awake to find yourself in California, perhaps not far from San Bernardino or Riverside. Looking out of your window you catch your breath just a little at the sight of the strange new world about you . . . the waving palms . . . the tall feathery eucalyptus . . . the long straight rows of orange, plum, walnut and avocado trees . . . the startlingly purple mountains in the background . . . and everything so much more wonderful than you had pictured.

A great day—your first in glorious, sunny California! You stop at Riverside, where you leave your train and go to the beautiful Mission Inn for breakfast. Afterward you take time to inspect the many details of its galleries, its historic relics, its fine Spanish architecture. Then an exciting motor tour to the south . . . through enchanting stretches of citrus groves and vineyards . . . with mountain peaks in view at almost every turn . . . past beautiful Lake Elsinore . . . to San Diego and to your headquarters at the U. S. Grant Hotel. After luncheon at the hotel, perhaps with a short siesta following, you're off on another trip . . . across the ferry . . . through Coronado and south over the Silver Strand . . . then across the International Border into Mexico, first to gaudy Tijuana, then to Rosarita Beach Country Club, where you have dinner and remain for a while to enjoy dancing and the colorful floor show, where darkeyed señoritas sway with rhythmic and sinuous grace . . . and back to your hotel in the romantic glamour of a California night.

**Wednesday** You're up early and off for Los Angeles through San Diego's Old Town . . . past Balboa Park . . . visiting Ramona's Marriage Place and the Wishing Well, then on one of California's most celebrated highways—and no region in America possesses more spectacularly beautiful motor roads than California. A palm-bordered boulevard unwinds before you . . . fragrant orange groves and rolling, vine-clad hills are passed . . . mountains appear in the distance . . . and to your left there



is, much of the time, the mighty Pacific, its surf pounding on the shore. Point Loma is your first stop . . . lovely La Jolla comes next . . . then luncheon at La Valencia Hotel . . . San Juan Capistrano with time to inspect this picturesque old mission . . . Long Beach, and finally Los Angeles and the Biltmore Hotel, your headquarters. Dinner and floor show at the Biltmore Bowl, the rendezvous of movie stars and other notables. Cover charge is included.

**Thursday** A tour of the famous beauty spots of Los Angeles and its suburbs. And how you will enjoy this delightful trip as mile after mile of scenic charm unfolds before you . . . historic San Gabriel Mission, Pasadena with its gorgeous hotels, homes and gardens . . . Millionaires' Row . . . Arroyo Seco . . . Glendale, thence over a mountain road, viewing 20th Century-Fox, United Artists, Harold Lloyd and Universal Studios. You visit Warner Brothers-First National "lot" for a detailed inspection of its studios. Luncheon in Hollywood, the Capital of the Movie World, with perhaps a close-up of one or more of your favorite screen stars. You will pass many of their sumptuous Spanish or Colonial homes enroute through Hollywood and Beverly Hills to lovely Santa Monica. After a drive along the beach and the Palisades you return to the Biltmore for dinner.

**Friday** The day reserved for a visit to lovely Santa Catalina Island, where the atmosphere is so like the South Seas that it has often been used as "location" in filming "South Sea" stories. The twenty-five mile boat trip out to Catalina across the blue waters of the Pacific, with its tangy salt spray blowing on cheeks will be one of the very pleasant memories of your vacation. On arrival you have a delightful trip in a glass-bottomed boat to view the famous submarine gardens of Avalon Bay . . . luncheon at St. Catherine Hotel . . . the early afternoon to enjoy the many attractions of the island . . . then return to your hotel in Los Angeles for dinner.

**Saturday** A day of rest. To visit friends, if you like . . . or the theatre . . . or you may wish to catch up on your correspondence. In the evening bid goodbye to glamorous Los Angeles and entrain for another of California's amazing scenic regions—Yosemite.

**Sunday** Fresno in the morning and breakfast at the Hotel Californian . . . then away by auto through California's largest vineyards and into the Sierras enroute to Mariposa Grove of Big Trees for your first view of the Sequoias. They are the earth's most massive and oldest living things. It is impossible to describe the feeling that comes over you as you look up at these mighty monarchs of the forest, some thirty feet thick, three hundred feet high and with an estimated age of more than 3,800 years. Six hundred trees comprise the grove. You drive through the Wawona (Tunnel) Tree and may walk along the Fallen Monarch. During the afternoon, you ride in the shadows of the towering granite peaks of the High Sierras over the new paved highway to Yosemite Valley. From the east portal of the new 4,233 foot tunnel leading down into the valley you will thrill to your first and unsurpassed view of the sheer granite cliffs towering three thousand feet above the valley floor. Then down into the valley to Curry Lodge, your headquarters (lodges with bath). In the evening you select a good vantage point from which to see the weird fire-fall pour over the precipice at Glacier Point. Truly a day of surprises and unforgettable, long-treasured memories.

**Monday** A day open to enjoy Yosemite. And you will thrill to its beauties! Ages ago the Ice King, the great landscape engineer, did work immensely bold and enchanting, and in its wake came unsurpassed scenic grandeur—green valleys and granite domes, fringed by feathery waterfalls and mighty cataracts. In the morning away in motor cars to view the amazing beauties of this world renowned park . . . majestic



California is noted for its missions

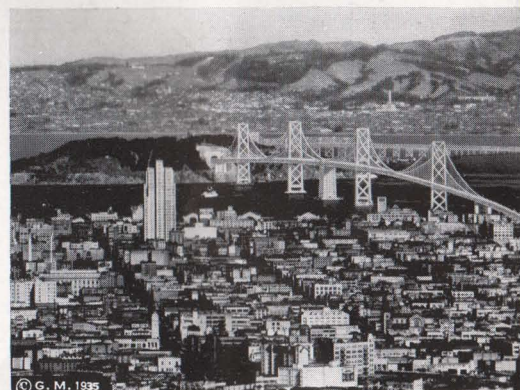

San Francisco's 8-Mile Bay Bridge



Intriguing Chinatown—San Francisco



Half-Dome . . . Bridal Veil Falls with its delicate spray . . . Yosemite Falls, the highest in the world, with a total drop of 2,555 feet . . . past El Capitan, rising a sheer 3,604 feet from the Merced River and eternally guarding the west entrance to the valley. In the evening you motor down beautiful Merced Canyon to El Portal, boarding train for San Francisco.

**Tuesday** Morning finds you in Oakland and soon you are eating breakfast in Oakland's palatial hotel, the Lake Merritt . . . then by motor to San Francisco over the longest and most costly bridge structure yet known to the world. Stretching a total distance of  $8\frac{1}{4}$  miles, this six-lane double-deck highway 214 feet above tidewater spans the bay, first to Yerba Buena Island, tunnels through the solid granite of the island for 540 feet to continue across the bay to San Francisco. Fifty-one piers and suspension towers support this mammoth structure. Their height equals that of a sixty-story building.

Your San Francisco home is the Sir Francis Drake Hotel. After luncheon in the Persian Room a sightseeing drive has been arranged . . . to Golden Gate Park . . . Cliff House, where you may catch a glimpse of the Seal Rocks . . . the Presidio, the largest military reservation in the United States within city limits . . . Mission Dolores, founded in 1776 by Father Junipero Serra . . . Figure 8 Drive to the summit of Twin Peaks, which affords a magnificent view of the city . . . Fisherman's Wharf where hundreds of little fishing boats bob at anchor in the blue lagoon, a bit of colorful Italy . . . with dinner at the Beach Chalet, almost idyllic in its setting beside the blue Pacific. Here an Old Dutch Windmill, the largest in the world, pumps water for Park irrigation; here, too, reposes the vessel "Gjoa," used by Amundsen in navigating the Northwest Passage. After dark an intriguing tour of San Francisco's Chinatown, beneath whose gold-leafed pagoda roofs dwell 16,000 Orientals comprising the largest Chinese section outside the Orient. In its quaint bazaars you will find gorgeous silks, carved ivory, cloisonne, teak and porcelain from old Cathay.

**Wednesday** The whole day is yours to see fascinating San Francisco just as you would like to see it—and you will enjoy this chance to be "on your own" in this most sophisticated and cosmopolitan city. The stores and shops are wonderful and you will find no end of interesting things to see and do. The day will fly and before you know it you will suddenly realize that it is night, and time to board your train for the East.

**Thursday-Friday-Saturday** Back home over the famous Overland Route, the shortest path across the continent. You will experience many new scenic thrills, especially crossing the Great Salt Lake—literally "Going-to-sea-by-train." Your train is the de luxe San Francisco Overland Limited. You will appreciate what modern engineering and skilled Overland Route trainmen have done to make travel—long distance travel—something to be enjoyed and remembered. You arrive in Omaha on Friday night, and in Chicago early Saturday morning.

PLEASE TURN TO PAGE 44, FOR RATES.

Avalon Bay at Santa Catalina Island

NATURAL COLOR PHOTOGRAPH

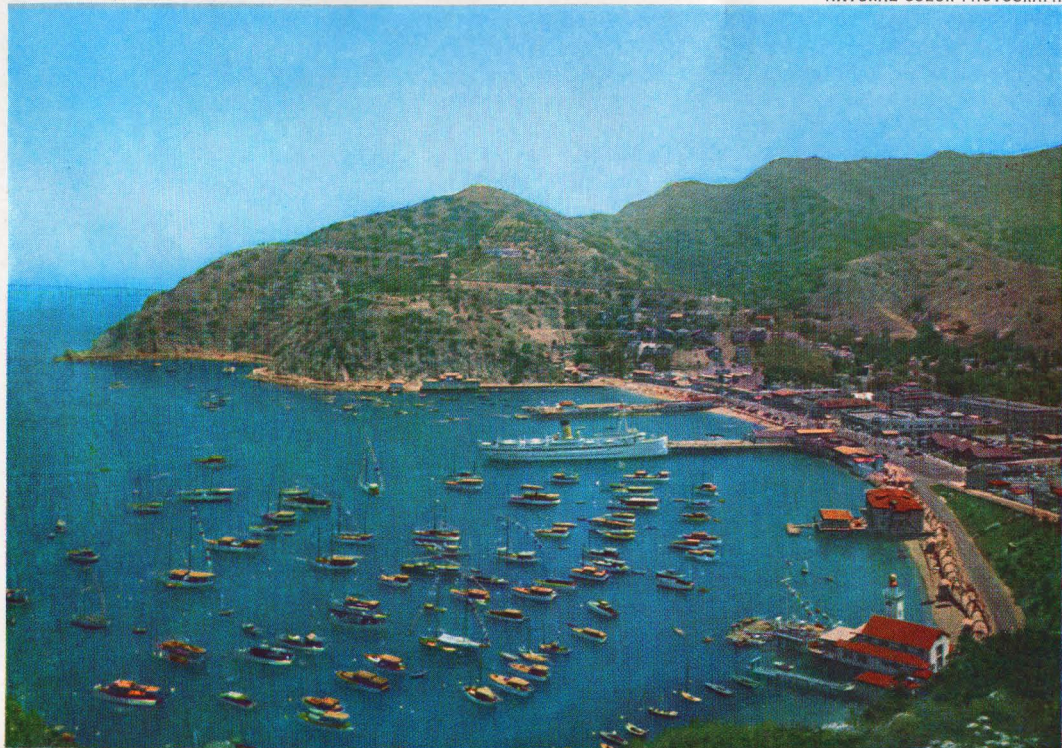





NATURAL COLOR PHOTOGRAPH

One reason for San Diego's great popularity is its beautiful landscaping

Balboa Park ranks high among the innumerable magnificent parks of California cities



## "C" Circle Tours Leave Chicago as Follows:

TOUR		TOUR		TOUR	
C-1.....	Sat., June 19	C-3.....	Sat., July 17	C-5.....	Sat., Aug. 14
C-2.....	Sat., July 3	C-4.....	Sat., July 31	C-6.....	Sat., Aug. 28

### Detailed Schedule

Lv. Chicago, Ill. ....	10:15 p.m.	Sat.	C. & N. W. Ry.	Lv. Mariposa Grove. ....	2:00 p.m.	Sun.	Y. T. S. Auto
Ar. Omaha, Nebr. ....	9:55 a.m.	Sun.	C. & N. W. Ry.	Ar. Yosemite Valley. ....	4:00 p.m.	Sun.	Y. T. S. Auto
Lv. Omaha, Nebr. ....	10:25 a.m.	Sun.	Un. Pac. R. R.	Headquarters—Curry Lodge—lodges with bath.			
Lv. Cheyenne, Wyo. ....	8:15 p.m.	Sun.	Un. Pac. R. R.	Sunday evening—See the "Fire-Fall."			
Lv. Salt Lake City, Utah. ....	10:00 a.m.	Mon.	Un. Pac. R. R.	Monday—morning, auto tour of Yosemite Valley. Afternoon open to go-as-you-please.			
Lv. Lund, Utah. ....	4:33 p.m.	Mon.	Un. Pac. R. R.				
Ar. Riverside, Calif. ....	6:25 a.m.	Tue.	Un. Pac. R. R.				
Breakfast at Mission Inn. Inspection tour of the Inn.				Lv. Yosemite Valley. ....	6:15 p.m.	Mon.	Y. T. S. Auto
Lv. Riverside, Calif. ....	9:15 a.m.	Tue.	Automobile	Ar. El Portal, Calif. ....	7:00 p.m.	Mon.	Y. T. S. Auto
Via Lake Elsinore and the Inland Route.				Lv. El Portal, Calif. ....	7:15 p.m.	Mon.	Y. V. R. R.
Ar. San Diego, Calif. ....	1:00 p.m.	Tue.	Automobile	Lv. Merced, Calif. ....	11:00 p.m.	Mon.	Sou. Pac. Lines
Headquarters—U. S. Grant Hotel—rooms with bath.				Ar. Oakland, Calif. ....	7:25 a.m.	Tue.	Sou. Pac. Lines
Tuesday afternoon motor trip via Coronado, along the Silver Strand to Tijuana, then to Rosarita Beach Country Club (Old Mexico) for dinner and floor show. Return through National City.				Tuesday morning—Breakfast at Lake Merritt Hotel, then by automobile across the Bay Bridge to San Francisco.			
Lv. San Diego, Calif. ....	9:45 a.m.	Wed.	Automobile	Headquarters—Sir Francis Drake Hotel—rooms with bath.			
Via Balboa Park, Old Town, Ramona's Marriage Place, Point Loma, LaJolla (Luncheon at LaValencia Hotel), San Juan Capistrano Mission and Long Beach.				Tuesday afternoon—"Thirty Mile Drive" with stop at Fisherman's Wharf and dinner at Beach Chalets. Evening trip through Chinatown.			
Ar. Los Angeles, Calif. ....	4:30 p.m.	Wed.	Automobile	Wednesday—Open for independent sightseeing.			
Headquarters—Biltmore Hotel—rooms with bath.				Lv. San Francisco, Calif. ....	8:20 p.m.	Wed.	Sou. Pac. Ferry
Wednesday—Dinner, dancing and floor-show in famous Biltmore Bowl.				Lv. Oakland, Calif. ....	8:55 p.m.	Wed.	Sou. Pac. Lines
Thursday—Auto trip to San Gabriel, Glendale, Pasadena, visiting Warner Bros.-First National Studios. Returning, Luncheon in Hollywood, thence through Beverly Hills and Santa Monica.				Ar. Ogden, Utah. .... (P. T.)	6:10 p.m.	Thu.	Sou. Pac. Lines
Friday—All-day trip to Catalina, Glass-bottom boat trip, over Marine Gardens, Luncheon at St. Catherine Hotel.				Lv. Ogden, Utah. .... (M. T.)	7:40 p.m.	Thu.	Un. Pac. R. R.
Saturday—Day of rest, go-as-you-please.				Ar. Omaha, Nebr. ....	7:40 p.m.	Fri.	Un. Pac. R. R.
Lv. Los Angeles, Calif. ....	8:40 p.m.	Sat.	Sou. Pac. Lines	Lv. Omaha, Nebr. ....	8:10 p.m.	Fri.	C. & N. W. Ry.
Ar. Fresno, Calif. ....	7:30 a.m.	Sun.	Sou. Pac. Lines	Ar. Chicago, Ill. ....	8:35 a.m.	Sat.	C. & N. W. Ry.
Breakfast at Hotel Californian.							

#### Two-day Automobile Tour of Yosemite National Park

Lv. Fresno, Calif. ....	9:00 a.m.	Sun.	Y. T. S. Auto
Ar. Mariposa Grove. ....	12:45 p.m.	Sun.	Y. T. S. Auto
Luncheon at Big Trees Lodge—auto tour of the Grove.			

#### Connections between Bryce-Grand Canyon-Zion National Park "Z" Tours and California "C" Tours are made as follows:

Z-2 with C-1, Z-4 with C-2, Z-8 with C-3, Z-12 with C-4, Z-16 with C-5 and Z-20 with C-6 on the following schedule:			
Lv. Zion National Park. ....	1:00 p.m.	Mon.	Automobile
Ar. Lund, Utah. ....	4:20 p.m.	Mon.	Automobile
Join California Tour on its arrival Lund.			
Lv. Lund, Utah. ....	4:33 p.m.	Mon.	Un. Pac. R. R.

### Cost of Complete "C" Circle Tour Including All Meals

FROM CHICAGO, RETURNING TO CHICAGO (On Completely Air-conditioned Trains)	With Rail Ticket	Without Rail Ticket
Two persons occupying a lower berth, each .....	\$210.85	\$124.85
One person occupying a lower berth .....	229.10	143.10
One person occupying an upper berth .....	221.80	135.80
Two persons occupying a compartment, each .....	243.85	157.85
Two persons occupying a drawing room, each .....	257.10	171.10
Three persons occupying a drawing room, each .....	235.60	149.60

Additional compartment and drawing room rates, also rates for incomplete tour on application.

The rates shown above with and without railroad fare of \$86.00 from Chicago are based on double rooms with bath at all hotels. For rates from other points (east of Chicago) add rail fare from home station to amount shown "Without Rail Ticket."

**Make your reservations through any representative listed on pages 56 or 57.**

San Francisco's Union Square—Sir Francis Drake Hotel in background







NATURAL COLOR PHOTOGRAPH

Mount Rainier — The "Mighty Monarch"

## Pacific Northwest • Mt. Rainier Canadian Rockies Banff • Lake Louise

TOUR "PNW" . . . . \$199.71  
13 Days . . . . ALL-EXPENSE

All Trains Are Completely Air-conditioned  
. . . All Meals Are Included in the Cost

What an outing this is! More than five thousand miles by rail, motor and steamship . . . through vast stretches of forest, canyon, fertile prairies, populous cities, ranges of majestic snow-crested mountains . . . a vacation tour of unequalled variety and charm.

And here are the "high-spots" of this inspiring tour. The beautiful velvety green Columbia River Gorge, fringed with silvery falls . . . Portland, the city of gardens and friendly welcome . . . mighty Mount Rainier, dominating the landscape for over a hundred miles . . . Tacoma, Seattle, fascinating and beautiful, Victoria, Vancouver . . . the Canadian Rockies, unrivalled for massive grandeur . . . Lake Louise, the perfect gem in a sublime setting . . . Banff with its unforgettable splendor, its breath-taking panoramas.

Here, on this tour, are scores of places you've dreamed of seeing sometime. Why not see them this summer? Choice accommodations with bath at all hotels assure you of complete comfort. Plan now to join one of our "PNW" tour parties. It's a real travel bargain!

"Have just returned from a perfect trip through the Pacific Northwest. I feel like standing on the housetops and announcing to the world, especially to the 'stay-at-homes,' what they are losing. It never before has been my happy lot to select such a carefree, soul-inspiring tour. The whole trip seemed like a gift from the C. & N. W. U. P. Tours."  
K. L. B., Milwaukee, Wis.



## Day by Day Story of "PNW" Tours

**Saturday** At the Chicago and North Western Station, Chicago, our travel representative looks after your baggage, tickets and other travel details . . . leaving you free to relax and make the most of your journey West . . . on the luxurious Portland Rose . . . enjoying Overland Route's superb scenery, smooth-riding comfort and delicious dining car meals.

**Sunday** All day over the famous Overland Trail . . . the natural route of Indian, pioneer, explorer, covered wagon and Pony Express . . . through the great grain fields of Nebraska and cattle ranches of Wyoming.

**Monday** Across the rich grazing and fruit farming lands of Idaho . . . up the Old Oregon Trail in the cattle-land country . . . through regions rich in romance, where vast panoramas present an endless vision of scenic grandeur.

**Tuesday** Early arrival at the silvery Multnomah Falls, splashing from a 600-foot cliff . . . and after breakfast an auto tour along the famous Columbia River Highway, with its unusual twists, turns and tunnels . . . through superb scenery . . . stopping for inspection of the Grotto . . . arriving in Portland, the "Rose City," about noon. This is the scenic route paid high tribute by that extensively travelled first citizen—Franklin Delano Roosevelt, who became acquainted with its delights first hand upon his return from Hawaii in 1936. He pronounced the Columbia River Highway a national asset in which every American holds a valuable share. The Multnomah Hotel is your headquarters and here you take luncheon and dinner. In the afternoon view the many fine sights of this interesting and very likable city from an automobile . . . King's Heights and Arlington Heights . . . the Forestry Building, the world's largest log cabin . . . City Park and Alameda Drive, leaving for Tacoma just before midnight in air-conditioned sleepers.

**Wednesday** Leaving Tacoma by auto for Mount Rainier National Park . . . through impressive virgin stands of giant spruce and fir . . . arriving at noon in Paradise Valley at the base of glacier covered Mount Rainier . . . with all afternoon to explore the valley with its profusion of wild flowers, stately forests and fine views of Mount Rainier which is one of the highest and probably the most impressive mountain in the United States proper. Perhaps you would like to join a saddle party on a trip across Paradise Valley with its vividly colored carpet of flowers . . . through friendly forests . . . past secluded little lakes whose unrippled surfaces, reflecting the mighty mountain, add much to its beauty.

**Thursday** This morning, too, at Rainier National Park, you will revel in exploration, or the taking of snap shots and "movies" that you'll pridefully exhibit for years to come. (Again we say—be sure to bring your camera.) Here is a fair land indeed—and spectacular indeed. You'll never forget its fascinations. In the afternoon you are taken on an auto trip . . . through a towering primeval forest to Seattle, the great shipping center of the North Coast. You will enjoy the stay at the Olympic Hotel, your headquarters while in Seattle.

**Friday** The morning is yours for relaxation, shopping or sight-seeing and in the evening you may wish to visit Seattle's famous Supper Club—the well named "Bowl" of the Olympic Hotel.

In the afternoon you will be treated to a long-remembered auto trip through the thirty scenic miles of Seattle's boulevards and environs. Great residential hills commanding views of harbor and Sound, of lakes and mountains, with the far flung city spread between in tiers of buildings and homes. Many pronounce Seattle the most scenic city on our Continent; and you are highly likely to agree. And in addition you'll see the largest Cedar Shingle Mill in the world and the frozen fish aquarium where many of the denizens of the deep are kept on display. Be sure of this—your well planned auto tour misses no point of interest, yet you are not rushed through the city's myriad spectacles. It is a leisurely, efficiently conducted voyage of inspection.



Graceful, feathery Multnomah Falls



Portland, "City of Roses"

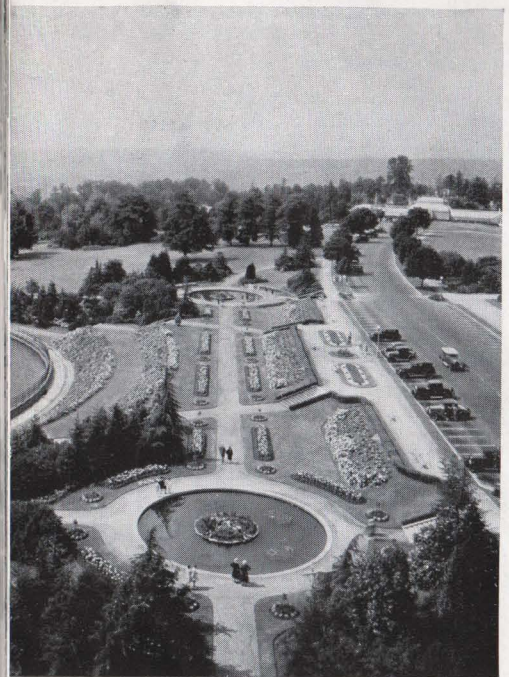

Seattle's picturesque Volunteer Park



**Saturday** Embarking on a Canadian Pacific steamer for a delightful four hour voyage . . . across the picturesque strait of Juan de Fuca . . . to Victoria, B. C., entrance to Canada. Here, for perhaps the first time, you will visit a Province and learn first-hand how old country traditions can take root in a young land—take root and grow so lustily that Victoria impresses visiting Englishmen as more staid and sedate than their own native land. And how charmingly different and restful you will find it! A city well named—Victoria the Sedate. In the afternoon a tour of this quiet, beautiful and very English city, through Saanich Peninsula up to the Dominion Astrophysical Observatory, through picturesque wooded country to the famous Butchart Gardens. Return is made via Elk Lake, the Bird Sanctuary and the Government Game Farm. You leave by boat that night for Vancouver. This “taste of the sea” is a happy interlude, adding immeasurably to the pleasure of your trip.

**Sunday** Awakening in Vancouver, with ample time to see many of the fascinating sights . . . the fine beaches . . . Stanley Park, a great virgin forest in the heart of the city . . . the rugged mountains fringing the city . . . and, in the mid-morning, boarding a Canadian Pacific train for the East . . . with many a breath-taking mountain view before dark.

**Monday** In the heart of the Canadian Rockies, a most magnificent mountain range . . . roaring through high-walled canyons, diving into tunnels, creeping over lofty passes . . . to Field, B. C., where you detrain for an auto tour through these rugged mountains to Emerald Lake, green, lovely, surrounded by towering peaks. After breakfast at the Chalets explore by auto the famous Yoho Valley to Takakkaw Falls . . . see the Valley of the Ten Peaks, picturesque, unspoiled and very much worth your while. Then over the great divide to Chateau Lake Louise, where you will be assigned “Lake View” rooms.

This is the day you have looked forward to for a long time, possibly for years—for no spot on our continent has greater fame. The view from the Chateau is noted as one of the very finest on earth. Here before you is a lake of unbelievable turquoise, set in a meadow of soft green, surrounded by noble mountains, robed in white. It is an exquisite jewel and you might well be justified in paraphrasing a famous American statesman who said, “To attempt a description would bankrupt the English language.”

At Lake Louise, what could be more natural than to satisfy your desire to do a bit of mountain climbing? Or, if you favor horseback riding or motoring, follow a winding trail or well-paved highway through this land of rugged beauty, where for ages mountain peaks have reigned supreme.

**Tuesday** After luncheon and one more look at beautiful Lake Louise you continue your journey . . . past glaciers, waterfalls, canyons and row on row of mighty peaks . . . arriving at Banff Springs Hotel in time for dinner. Here, to your surprise, you will find a scene as spacious and impressive as that at Lake Louise, and a view from the hotel veranda that is world-famous. “Bow Valley View” rooms will be assigned at Banff.

**Wednesday** A glorious day at Banff, with perhaps a round of golf (a nominal charge made for club rental and greens fee) on one of the sportiest and most scenic golf courses anywhere . . . or a plunge into the famed hot springs pool . . . or a saddle or hiking trip over a thrilling mountain trail . . . enjoying all the while breath-taking panoramas that are among nature's noblest scenes. In the late afternoon, after a final look at the Bow River Valley, a regret-filled leave-taking as you board your Canadian Pacific flyer for points East.

**Thursday** Across the great level wheat fields of Saskatchewan . . . down into North Dakota, where your train transfers from the Canadian Pacific to the Soo Line, at Portal.

**Friday** Arriving early at the Twin Cities—Minneapolis, beautiful city of many lakes . . . St. Paul, capital of Minnesota—then over the rails of the Chicago & North Western for a pleasant ride through picturesque Wisconsin, arriving in Chicago just before dinner.



Mt. Rundle—Banff National Park, Canada



Lovely Lake Louise—a Canadian mountain gem



Valley of the Ten Peaks—  
in the Canadian Rockies

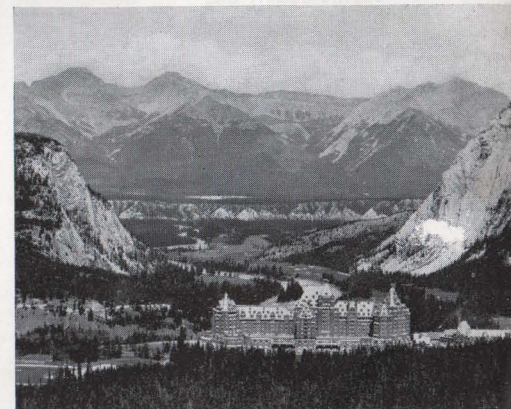

Banff Springs Hotel in Bow River Valley



## "PNW" Circle Tours Leave Chicago as Follows:

TOUR  
PNW-1.....Sat., June 19  
PNW-2.....Sat., July 3

TOUR  
PNW-3.....Sat., July 17  
PNW-4.....Sat., July 31

TOUR  
PNW-5.....Sat., Aug. 14  
PNW-6.....Sat., Aug. 28

### Detailed Schedule

Lv. Chicago, Ill. .... 10:15 p.m. Sat. C. & N. W. Ry.  
Ar. Omaha, Neb. .... 9:55 a.m. Sun. C. & N. W. Ry.  
Lv. Omaha, Neb. .... 10:25 a.m. Sun. Un. Pac. R. Ry.  
Lv. Cheyenne, Wyo. .... 8:15 p.m. Sun. Un. Pac. R. Ry.  
Lv. Pocatello, Idaho. .... 9:55 a.m. Mon. Un. Pac. R. Ry.  
Ar. Multnomah Falls, Ore. .... 6:38 a.m. Tue. Un. Pac. R. Ry.  
Breakfast at Simmons' by-the-Falls.  
Lv. Multnomah Falls, Ore. .... 9:00 a.m. Tue. Automobile  
Via Horsetail Falls and Sandy Boulevard stopping at Grotto.  
Ar. Portland, Ore. .... 12:00 noon Tue. Automobile  
Headquarters—Multnomah Hotel.  
Seeing Portland by automobile in the afternoon.  
Sleeping cars ready for occupancy at 9:30 p.m.  
Lv. Portland, Ore. .... 11:30 p.m. Tue. Un. Pac. R. Ry.  
Ar. Tacoma, Wash. .... 5:05 a.m. Wed. Un. Pac. R. Ry.  
Sleeping cars occupied until 7:00 a.m.

#### Two-day Automobile Tour Mount Rainier National Park

Lv. Tacoma, Wash. .... 8:15 a.m. Wed. Automobile  
Ar. Paradise Valley .... 11:45 a.m. Wed. Automobile  
Headquarters—Paradise Inn—rooms with bath.  
Lv. Paradise Valley .... 1:15 p.m. Thu. Automobile  
Ar. Seattle, Wash. .... 5:15 p.m. Thu. Automobile  
Headquarters—Olympic Hotel—rooms with bath.  
Thursday—Evening open, go-as-you-please.  
Friday—morning and evening open. Afternoon Marine-Industrial  
sightseeing tour.  
Lv. Seattle, Wash. .... 9:00 a.m. Sat. Can. Pac. S. S.

Ar. Victoria, B. C. .... 12:45 p.m. Sat. Can. Pac. S. S.  
Headquarters—Empress Hotel.  
Sightseeing tour of city, including Butchart's Gardens.  
State-rooms ready for occupancy at 9:30 p.m.  
Lv. Victoria, B. C. .... 11:59 p.m. Sat. Can. Pac. S. S.  
Ar. Vancouver, B. C. .... 7:00 a.m. Sun. Can. Pac. S. S.  
City sightseeing tour.  
Lv. Vancouver, B. C. .... 9:30 a.m. Sun. Can. Pac. Ry.  
Ar. Field, B. C. .... 7:40 a.m. Mon. Can. Pac. Ry.

#### Three-day Automobile Tour of Canadian Rockies

Lv. Field, B. C. .... 7:50 a.m. Mon. Automobile  
Ar. Emerald Lake Chalet. .... 8:20 a.m. Mon. Automobile  
Breakfast at Emerald Lake Chalet.  
Ar. Emerald Lake Chalet. .... 10:00 a.m. Mon. Automobile  
Ar. Chateau Lake Louise. .... 12:30 p.m. Mon. Automobile  
Headquarters—Chateau Lake Louise, Lake View rooms with bath.  
Lv. Chateau Lake Louise. .... 1:00 p.m. Tue. Automobile  
Via Johnson Canyon and including general drive around Banff.  
Ar. Banff Springs Hotel. .... 4:30 p.m. Tue. Automobile  
Headquarters—Banff Springs Hotel, Bow Valley View rooms with bath.  
Lv. Banff, Alta. .... 6:50 p.m. Wed. Can. Pac. Ry.  
Ar. Portal, N. D. .... (M.T.) 1:30 p.m. Thu. Can. Pac. Ry.  
Lv. Portal, N. D. .... (C.T.) 5:00 p.m. Thu. Soo Line  
Ar. St. Paul, Minn. .... 7:25 a.m. Fri. Soo Line  
Lv. St. Paul, Minn. .... 8:45 a.m. Fri. C. & N. W. Ry.  
Ar. Chicago, Ill. .... 4:45 p.m. Fri. C. & N. W. Ry.

### Cost of Complete "PNW" Circle Tour Including All Meals

FROM CHICAGO, RETURNING TO CHICAGO (On Completely Air-Conditioned Trains)

	With Rail Ticket	Without Rail Ticket
Two persons occupying a lower berth, each .....	\$199.71	\$113.71
One person occupying a lower berth .....	216.08	130.08
One person occupying an upper berth .....	209.53	123.53
Two persons occupying a compartment, each .....	229.58	143.58
Two persons occupying a drawing room, each .....	241.33	155.33
Three persons occupying a drawing room, each .....	222.00	136.00

Additional compartment and drawing room rates, also rates for incomplete tour on application.

The rates shown above with and without railroad fare of \$86.00 from Chicago are based on double rooms with bath at all hotels. For rates from other points (east of Chicago) add rail fare from home station to amount shown "Without Rail Ticket."

**Make your reservations through any representative listed on pages 56 or 57.**

## Alaska Circle Tours (Premium Accommodations on Steamships) Including Pacific Northwest—Mt. Rainier—The Canadian Rockies Skagway—West Taku Arm—19 Days . . . . . \$301.61 Seward—Prince William Sound Cruise—27 days. . . . . \$356.60

Alaska Circle Tours are described in detail in a separate tour folder devoted exclusively to Alaska tours. Get your copy from any representative listed on page 56 or 57.

Scenic beauty along the Columbia River

NATURAL COLOR PHOTOGRAPH







NATURAL COLOR PHOTOGRAPH

Gaunt, grim Longs Peak dominates the Range

## Rocky Mountain National Park Denver—Colorado Springs

TOUR "RM" . . . . . \$87.58

(Using Chair Cars or Coaches—Only \$74.35)

8 Days . . . . . ALL-EXPENSE

All Trains Are Completely Air-conditioned  
. . . All Meals Are Included in the Cost

"Let's go to Colorado." It's an old refrain to many. Each summer when vacation time draws near thousands—old-timers as well as first-timers—say, "Let's go to Colorado!"

What is there about Colorado that makes it so irresistible?

For one thing, the mountains. Those rugged old giants with their lofty white heads outlined against the blue sky "pep" one up as nothing else can. Here indeed, you are mentally revived—the tonic is unfailing.

But it is more than the mountains. It's the marvelously clean and bracing air . . . the invigorating sunshine . . . the fragrant pine forests . . . the silvery lakes and tumbling streams . . . and the outdoor pastimes and recreations that go with all these.

Fortunately, these glorious playgrounds are easily accessible. And on an "RM" Tour you enjoy a Colorado vacation for surprisingly little. Moreover, from the moment you leave Chicago until you return, you travel in comfort. You will find the accommodations superior and the food superb at all times. And these make for real relaxation.

Your "RM" itinerary includes Colorado Springs, Pikes Peak, the Garden of the Gods, a day in the beautiful city of Denver, and four thrilling days in the Rocky Mountain National (Estes) Park region. And what a bargain it is!

"Appreciated the way the C. & N. W.-U. P. cared for members of our RM Tour party. Certainly you and your organization left nothing undone to assure everyone an enjoyable trip, and I am sure it was the consensus of all those on the tour that they more than got their money's worth. Everyone appreciated the courtesy and efficiency of our escort."

R. A. J., Chicago, Ill.



## Day by Day Story of "RM" Tours

**Sunday** You leave from the North Western Railway Station, on a famous Overland Route train. All day you speed westward into the setting sun to the mountain playground—COLORADO—each mile bringing new vistas. An experienced escort remains with the party throughout the trip and handles all details. The dining car meals will appeal, as the Overland Route has long been noted for the excellence of its cuisine and the generous portions served. All meals are included in the all-expense rate.

Your train is completely air-conditioned, being especially designed for the comfortable overnight journeys to Colorado.

**Monday** Colorado's mountain peaks are in sight continuously as your train speeds on its way to La Salle, Colorado. For hours your route parallels the main range of the Rockies. First, Mount Ypsilon, then Longs Peak, like a great silver cloud, appears on the western horizon. You leave your comfortable air-conditioned train at La Salle and board luxurious motor cars for an interesting thirty-minute ride past some of Colorado's most fertile irrigated farms to Greeley for luncheon . . . then into mountains that comprise the Rocky Mountain National Park region. After a drive among the brilliantly colored formations, you enter famous Big Thompson Canyon, your introduction to the rugged grandeur of this region. The impressive beauty and magnitude of the fantastically carved and softly tinted granite walls are nothing less than inspiring; right beside you dashes the glistening river, winding among the boulders in curves that point every direction of the compass. Shortly after leaving the canyon you reach the town of Estes Park.

You arrive at Estes Park Chalets in the afternoon. As you step from the car to the inviting veranda of the Chalets, nestling at the foot of pine-clad Lily Mountain, you unconsciously turn to look back on Marys Lake . . . exquisite!

The Chalets, where you spend three days, offers an unlimited variety of outdoor activity and a fireside friendliness that is most refreshing. The clean, pure air, the crisp, cool nights, and the brilliant sunshiny days are thrilling to the nth degree. Every moment at the Chalets is a treat. Interesting programs have been arranged for daylight hours . . . in the evening, entertainment for everyone.

**Tuesday-Wednesday** Rocky Mountain National Park and you are its guest! Make the most of your opportunity . . . do the things you like best to do, when and how you want to do them. The setting is perfect. Superb Alpine landscapes, towering granite peaks—the finest grouping of mountain scenery in the entire Rockies!

Of the countless peaks, within the 405 square miles of territory, 65 are above 10,000 feet in altitude; 43 are over 12,000 feet and 15 over 13,000 feet. Longs Peak, about which are grouped some of the very tallest, reaches 14,255 feet; spectacular in the extreme this stately mountain is most popular with climbers; trails of every degree make it attractive for those of moderate experience as well as for the expert. More than 1,500 persons make the top every summer.

The lure of this summer playground is enhanced by a development program, embracing roads, trails, improved fishing and other features; game is protected, and mountain sheep, elk and deer are frequently to be seen along the drives in the more secluded sections.

Activities to suit every taste are here . . . and in following any of the innumerable trails and roadways, hiking, horseback riding or motoring, each turn discloses new vistas of surprising loveliness. The Chalets is ideally located—right in the heart of the outstanding scenic attractions.

**Thursday** You say good-bye to the Chalets in the morning and motor via Longs Peak and Allens Park through South St. Vrain Canyon to Boulder—thence to Denver where you board the train for a two-hour run to Colorado Springs.

Few places in the world offer such a variety of immediately accessible natural beauties and marvels as does Colorado Springs. It is a city world-



Estes Park Chalets



Big Thompson Canyon—  
the approach to Estes Park



Antlers Hotel—Colorado Springs



famous for its large number of magnificent residences and estates, its parks and fine hotels and its extraordinary scenic location. It rises up out of the plains, almost at the foot of majestic Pikes Peak! The finest of its hotels—the Antlers—is your headquarters. (Room with bath and all meals.) After a wonderful dinner there is much to do at the Antlers and Colorado Springs . . . dance to the strain of a famous orchestra . . . visit a movie . . . or just rest in a perfect setting.

**Friday** A morning to go where you please or just relax on any of the innumerable verandas of the Antlers and “drink in” the superb mountain scenery visible on all sides. In the afternoon a thrilling motor trip through the never-to-be-forgotten Garden of the Gods, a curious sandstone region eroded by wind, rain and frost into numerous fantastic shapes, then to the very summit of Pikes Peak which is easily reached by a wide, smooth automobile highway. As the Peak is detached from the mountain range, the view from its 14,109 foot summit is seemingly limitless.

What could be more enjoyable than a hot dinner “picnic style” in a beautiful forested mountain glen followed by music, singing and informal entertainment? That is just what you experience on your return from the summit of the Peak. In the late evening, return to Colorado Springs and your hotel.

**Saturday** The morning is set aside to do as you please—go where you will. Perhaps a sightseeing trip of the city, a tour of the shops, or a stroll as fancy may dictate.

Board train at noon for Denver, luncheon en route. In the afternoon a sightseeing tour in comfortable motor coaches . . . through the business and finer residential sections of Denver, showing the United States Mint, Civic Center, State Capitol, City Park Museum and Zoo and other principal public buildings, parks and boulevards.

A natural setting such as has been given to few large cities, combined with a climate so genial that it induces a distinctly outdoor life, makes Denver and the entire foot-hills region perpetually alluring. To the vacationists who want the utmost in relaxation, amusement and inspiring surroundings, it is perfection itself. Here are scenes made famous in the days of the Indians and the first Colorado gold discoverers.

The late afternoon for shopping or visiting friends . . . dinner at your Denver headquarters hotel, the Cosmopolitan . . . then board the famous air-conditioned “Columbine” for home.

**Sunday** Eastward through Iowa and Illinois via the Overland Route. Splendid dining car meals and happy, congenial companions add to the pleasure of your trip. Chicago in the evening—the end of a wonderful vacation.

### Grand Lake Extension Tour Only \$8.00 Additional

So many Colorado visitors wish to include Grand Lake in their itineraries that we have made it possible to do so in connection with this tour.

You leave the Chalets early Wednesday morning via the new Trail Ridge route, motoring across the Continental Divide, never ceasing to marvel over the seemingly endless succession of wild mountain panoramas.

Grand Lake Lodge, where you spend the night, overlooks the Lake from a pine clad hillside in Rocky Mountain National Park, and surveys the vastness of Middle Park as it spreads out along the upper reaches of the mighty Colorado River.

From Grand Lake to Denver you again cross “The Divide” at Berthoud Pass, motor through Clear Creek Canyon to Idaho Springs for luncheon, and then climb back up through Denver mountain parks, only to drop down again from Lookout Mountain on the picturesque Lariat Trail to Golden, and then into Denver in the afternoon, where you rejoin the Chalets party.

A truly marvelous extension trip.



Garden of the Gods and Pikes Peak



Aspen Trail to Longs Peak



Across Forest Canyon—Trail Ridge Road



## "RM" Circle Tours Leave Chicago as Follows:

TOUR	
RM-1.....Sun., June 27	
RM-2.....Sun., July 4	
RM-3.....Sun., July 11	
RM-4.....Sun., July 18	

TOUR	
RM-5.....Sun., July 25	
RM-6.....Sun., Aug. 1	
RM-7.....Sun., Aug. 8	
RM-8.....Sun., Aug. 15	

TOUR	
RM-9.....Sun., Aug. 22	
RM-10.....Sun., Aug. 29	
RM-11.....Sun., Sept. 5	

### Detailed Schedule

Lv. Chicago, Ill. ....10:30 a.m.	Sun.	C. & N. W. Ry.	Lv. Colorado Springs, Colo. ....11:45 a.m.	Sat.	D. & R.G.W.R.R.
Ar. Omaha, Nebr. ....10:50 p.m.	Sun.	C. & N. W. Ry.	Ar. Denver, Colo. ....1:45 p.m.	Sat.	D. & R.G.W.R.R.
Lv. Omaha, Nebr. ....11:20 p.m.	Sun.	Un. Pac. R. R.	Headquarters—Cosmopolitan Hotel.		
Ar. LaSalle, Colo. ....11:45 a.m.	Mon.	Un. Pac. R. R.	Sightseeing tour of Denver Saturday afternoon.		
<b>Four-day Automobile Tour of Rocky Mountain National (Estes) Park</b>					
Lv. LaSalle, Colo. ....12:00 noon	Mon.	Automobile	Lv. Denver, Colo. ....8:00 p.m.	Un. Pac. R. R.	
Ar. Greeley, Colo. ....12:30 p.m.	Mon.	Automobile	Ar. Omaha, Nebr. ....7:50 a.m.	Sun.	Un. Pac. R. R.
Lv. Greeley, Colo. ....1:30 p.m.	Mon.	Automobile	Lv. Omaha, Nebr. ....8:10 a.m.	Sun.	C. & N. W. Ry.
Via Big Thompson Canyon.			Ar. Chicago, Ill. ....7:50 p.m.	Sun.	C. & N. W. Ry.
Ar. Estes Park, Colo. ....3:35 p.m.	Mon.	Automobile	<b>Grand Lake Extension Tour \$8.00 additional</b>		
Headquarters—Estes Park Chalets.			Lv. Estes Park, Colo. ....8:45 a.m.	Wed.	Automobile
Lv. Estes Park, Colo. ....9:15 a.m.	Thu.	Automobile	Via Trail Ridge Route.		
Via Longs Peak Station, Allen's Park and Copeland.			Ar. Grand Lake, Colo. ....11:45 a.m.	Wed.	Automobile
Ar. Boulder, Colo. ....11:45 a.m.	Thu.	Automobile	Headquarters—Grand Lake Lodge.		
Luncheon at Boulderado Hotel.			Lv. Grand Lake, Colo. ....8:45 a.m.	Thu.	Automobile
Lv. Boulder, Colo. ....1:00 p.m.	Thu.	Automobile	Via Berthoud Pass.		
Ar. Denver, Colo. (Union Station) 2:30 p.m.	Thu.	Automobile	Ar. Idaho Springs, Colo. ....11:45 a.m.	Thu.	Automobile
Lv. Denver, Colo. ....3:00 p.m.	Thu.	D. & R.G.W.R.R.	Luncheon at Placer Inn.		
Ar. Colorado Springs, Colo. ....4:46 p.m.	Thu.	D. & R.G.W.R.R.	Lv. Idaho Springs, Colo. ....12:45 p.m.	Thu.	Automobile
Headquarters—Antlers Hotel—rooms with bath.			Through Clear Creek Canyon and Denver's Mountain Parks.		
Friday afternoon—automobile trip through the Garden of the Gods to the summit of Pikes Peak.			Ar. Denver, Colo. (Union Station) 2:45 p.m.	Thu.	Automobile
			(Rejoin tour at Denver Union Station).		

For Information on Shorter Colorado Tours ask for Separate Leaflet

### Cost of Complete "RM" Circle Tour Including All Meals

FROM CHICAGO, RETURNING TO CHICAGO (On Completely Air-conditioned Trains)	With Rail Ticket	Without Rail Ticket
Two persons occupying a lower berth, each.....	\$ 87.58	\$53.38
One person occupying a lower berth.....	94.10	59.90
One person occupying an upper berth.....	91.50	57.30
Two persons occupying a compartment, each.....	99.50	65.30
Two persons occupying a drawing room, each.....	104.45	70.25
Three persons occupying a drawing room, each.....	96.65	62.45
*Per person using air-conditioned reclining chair cars or coaches.....	81.05	46.85

Additional compartment and drawing room rates, also rates for incomplete tour on application.

The above rates, shown with and without rail fare of \$34.20 from Chicago, are based on double room with bath at Antlers Hotel, double rooms without bath at Estes Park Chalets and Grand Lake Lodge. For rates from other points (east of Chicago) add rail fare from home station to amount shown "Without Rail Ticket."

**\*SPECIAL: Leaving Chicago July 11, July 18, July 25, Aug. 1 and Aug. 8 this tour is only \$74.35 using air-conditioned reclining chair cars or coaches, based on \$27.50 coach rate, these dates only.**

**Make your reservations through any representative listed on pages 56 or 57.**

Horseshoe Park Entrance to Rocky Mountain National Park

NATURAL COLOR PHOTOGRAPH





# GENERAL INFORMATION

**Why You Should Join an "Overland Route" Circle Tour**—"The Best of the West" at the least possible cost. There is the whole story in a few words. *The Best of the West*—when you are our guest. Plus this: you have the great advantage of knowing at the outset the exact total cost of your trip. The tours are planned with every consideration for your comfort, convenience and pleasure. All of the details are arranged in advance and are carefully carried out by our representative, *your escort*, with the party. He relieves you of all the anxieties of the independent traveler. You are, in fact, more independent in a real sense than the so-called independent traveler as you are entirely free to enjoy to the fullest extent the pleasures of your trip. Go on an "Overland Route" Circle Tour this summer and make the most of your vacation!

**Tour Costs Are All-Inclusive** on all "Overland Route" Circle Tours, as every necessary item of expense incident to the trip is included. There are no extras. Individual tips are considered purely personal and optional with the passenger.

**Rates for Children** under twelve years of age will be furnished upon request. They are entitled to half fare railroad transportation and various other reductions in tour privileges.

**The Woman Who Travels Alone** is sometimes hesitant about taking an extended vacation trip. "Overland Route" Circle Tours offer an opportunity to bridge this difficulty and she can enjoy the trip of a lifetime amid congenial surroundings. The escort will introduce her to the other members of the tour party and will also look after her tickets, baggage, etc., insuring her against vexation and annoyance. Hundreds of women, as individuals, have joined our tours to avail themselves of a real, carefree vacation. The business man who cannot himself take a summer vacation can, with a feeling of complete security, send the women folks on our escorted tours.

**Dining Car Meals** on "Overland Route" Circle Tours are tastily prepared and served with a smile. The service, which is comparable to the best metropolitan hotel standards, adds to the pleasure of your trip. Coupons are provided for dining car meals and a refund in cash is made at time of service if the meal check is less than the value of the meal coupon.

**Air Conditioning** This summer all of our Escorted Circle Tours will have air-conditioned Dining Cars, Observation Cars and air-conditioned Standard Pullman Sleeping Cars. Early reservations are suggested to assure accommodations.

**Hotels and Lodges in all National Parks** are under the jurisdiction of the National Park Service, Department of the Interior, who desire that all visitors to the Parks be accommodated. Consequently, single rooms are not always available.

In **Yellowstone National Park** you have the choice of two types of accommodations, the hotels or rustic lodges. The rates via the hotels are based on standard rooms without bath. Rooms with bath are usually available, if arranged for in advance, at an additional charge of 50c to \$2.50 per day per person, according to the number of people using bath and location of the room.

In **Utah-Arizona National Parks** the popular rustic cabins are used and rates are based on standard accommodations. De Luxe Cabins with bath are usually available, if arranged for in advance, at an additional charge of \$2.00 to \$4.50 per day per person.

In **Rocky Mountain National Park** tour rates are based on standard rooms without bath, however, rooms with bath are usually available, if arranged for in advance, at an additional charge of \$1.00 to \$2.00 per day per person.

In **Yosemite National Park** tour rates are based on De Luxe Cabins with bath at Curry Lodge. Accommodations with bath are usually available, if arranged for in advance, at the Ahwahnee Hotel, Yosemite Valley, at an additional charge of \$4.59 per person.

In **Mount Rainier National Park** tour rates are based on rooms with bath at Paradise Inn.

When passengers request reservation of rooms with bath in Yellowstone, Rocky Mountain or Utah-Arizona Parks, this department will gladly ask for such accommodations; however *the additional charge involved must be paid direct by passenger to each hotel or lodge.*

## At ALL Hotels outside National Parks

Rooms with bath will be provided at all hotels where overnight stops are made and rates are based on double occupancy of rooms. Single rooms with bath will be arranged for any passengers desiring them; however, *the slight additional charge involved must be paid by the passengers direct to each hotel.* Tour "C," and "PNW" rates are based on double room with bath at all hotels and lodges. Lake View rooms will be provided on the "PNW" Tour at Lake Louise and Bow Valley view rooms at Banff.

**Baggage** Trunks are unnecessary. A suit case or bag will hold sufficient clothing for your entire trip.

One piece of baggage weighing not more than twenty-five pounds will be carried free by the automobiles in the National Parks. If it is desired you may carry a small overnight bag with you, in addition to this. The Department of Tours assumes no responsibility for baggage or personal effects, but in the event of damage, delay or loss, will do all in its reasonable power to lessen the hardships incurred. Upon departure from Chicago your escort will furnish you with special baggage tags, bearing your name and address. These tags should be attached to all baggage.

**Wearing Apparel** Warm summer days suggest summer lightweight clothing, yet the cool, invigorating nights in the mountains make medium weight wraps necessary—top coats, sweaters, weatherproof outer garments. Outing clothes; knickers, jackets, stout shoes or boots are a comfort. A pair of colored glasses will be invaluable.

**Church Services** Your escort will be fully informed regarding church services at places visited on Sunday—special arrangements have been made at various points. Many passengers using the tours which leave Chicago Saturday, take the train from Chicago which leaves at 6:25 p. m. and arrives Omaha at 7:20 a. m. This gives them sufficient time to attend church at Omaha and later have breakfast in the depot dining room or on the train. Coupons are provided which will be honored at either place.

**Mail and Telegrams** should be addressed to the various hotels shown in the "Detailed Schedule" of the



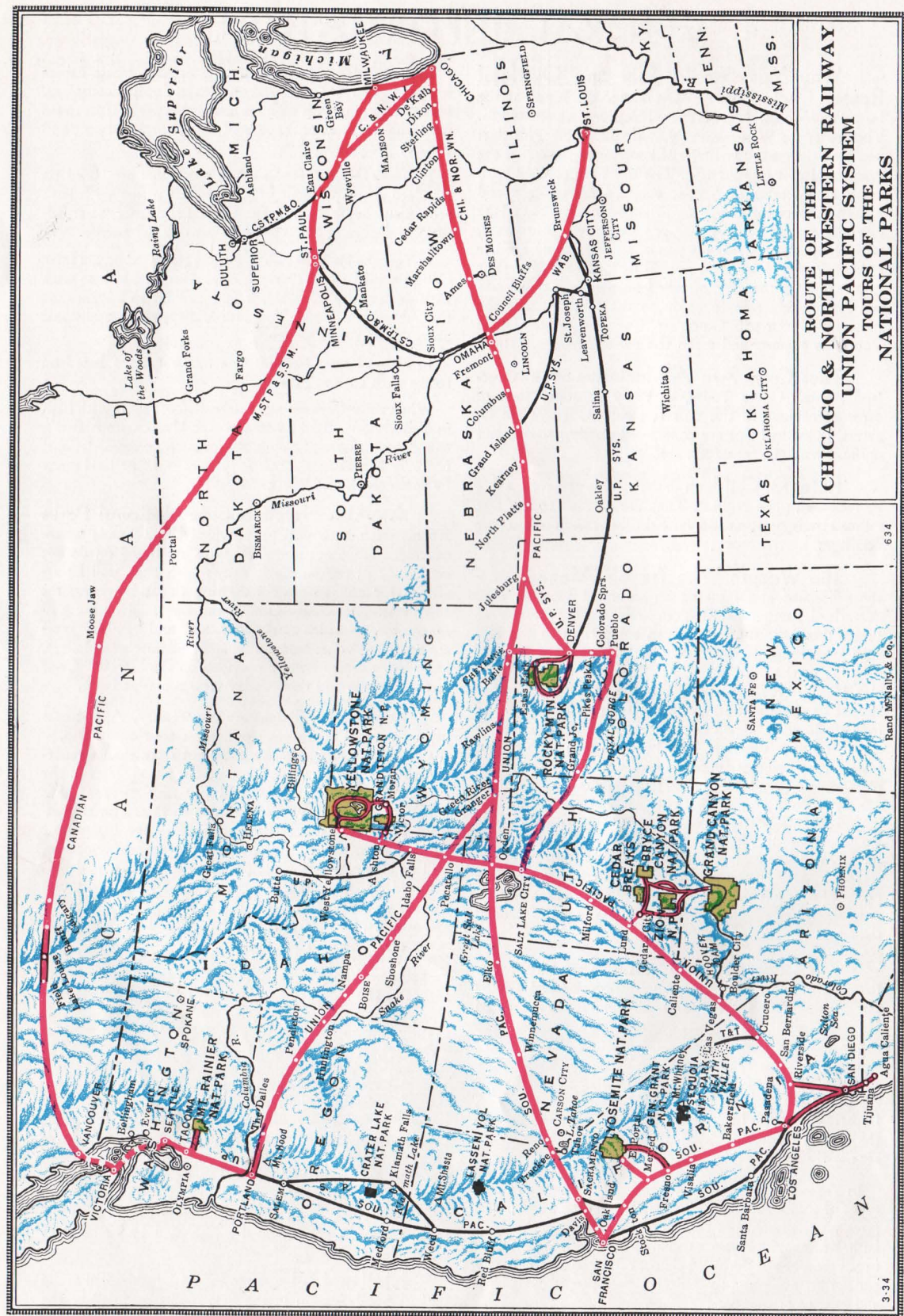



Trip. Specify, "Member of C. & N. W. Un. Pac. Overland Route Tour 'Y-1,' 'Z-1,'" or whatever the particular designating letter and number may be. The Post Office Address of all hotels and lodges in Yellowstone Park, is Yellowstone National Park, Wyoming. In the Utah-Arizona Parks, addresses are as follows: Bryce Canyon Lodge, Bryce Canyon National Park P. O., Utah; Zion Park Lodge, Zion National Park P. O., Utah. Mail address for Grand Canyon is North Rim Lodge, Kaibab Forest P. O., Arizona; telegraph address is North Rim Grand Canyon, Arizona.

**How to Join Our Tours** Persons desiring to join an "Overland Route" Circle Tour should send their names to be registered as early as possible. Simply fill in the reservation blank at bottom of page 56, and mail to any representative listed on pages 56 or 57, being particular to supply all the information requested thereon. Reservations will then be made. Remittance should be made not later than ten days before departure of tour, but when this is inconvenient, we will upon request, hold reservations longer. Persons prevented from going may secure refund in full, provided reservations are cancelled before 1:00 P. M. on date of departure.

Check in at Tour Window, ground floor Chicago & North Western Railway Terminal, Canal and Madison Streets, Chicago, Ill., at time indicated on back of your coupon identification book. Here you will meet your escort and receive a copy of the "personnel" of the trip. If joining at some point other than Chicago, look up your escort on the train as soon as possible as he will also be on the lookout for you.

**Personal Service** Representatives of the Department of Tours, the Chicago & North Western Rail-

way and the Union Pacific Railroad, are prepared to assist you in every way—supplying detailed information, making reservations and booking passengers for the tours. If you desire, a representative will call at your convenience to assist with your travel plans. There is no charge for this and it entails no obligation. It is just a part of the friendly service of this department.

**Service by Correspondence** Feel free to write fully and ask any questions whatsoever in connection with any phase of western travel. With an intelligent understanding of the problems confronting persons wishing to secure the greatest benefits from a Western vacation trip, the Department of Tours is prepared to render a real service to those making inquiry by mail.

**Purchase Railroad Ticket at Your Home Station** Passengers coming from points other than Chicago may join our tours at Chicago or at any regular stopping point en route. To obtain full benefit of the low round-trip summer tourist (season) railroad fare or of any special low fare in effect from points east and southeast of Chicago, railroad tickets should be purchased from home station, reading via the route of the tour, as shown at the bottom of this page.

**Important** In the sale of these tours the Department of Tours acts only as agent for the various hotels, transportation companies, railroads, etc., and assumes no responsibility for loss or damage to baggage or injury to persons. Rates, train schedules and arrangements quoted herein are subject to such change as tariff or operating requirements, which cannot be foreseen at time this book is issued, may later demand.

## Ticket Agents Please Note

**In Making Reservations** for your patrons on one of our tours, you can handle direct with any representative of the Department of Tours, the Chicago & North Western Railway or the Union Pacific Railroad, listed on pages 56 or 57. In requesting reservation please give name in full, street and city address of each passenger and class of Pullman space desired. If your patron will make the entire trip with our party just specify "Entire tour" otherwise specify date and place patron will join and leave

party. For passengers visiting Yellowstone National Park specify whether they will use hotel or lodge accommodations.

**Remittances Covering Tour Privileges** shown under column headed "Without Rail Ticket" for the various tours may be made by prepaid or exchange order drawn on Chicago & North Western Railway-Chicago, forwarding order to office through which reservation is secured, at least six days prior to departure of tour.

## Routing and Class of Tickets

First-class round-trip summer tourists tickets should be issued in connection with all tours except the "RM" tours, for which either round-trip summer tourist tickets (first-class) or round-trip coach tickets should be used.

**"Y" AND "S-Y" CIRCLE TOURS.**—Destination West Yellowstone, Montana. Routing—any direct line to Chicago, thence C. & N. W. Ry. to Council Bluffs; Un. Pac. R. R. to West Yellowstone. Returning—Un. Pac. R. R. to Council Bluffs; C. & N. W. Ry. to Chicago, thence any direct line to home station.

**"YRG," "S-YRG" AND "S-YR" CIRCLE TOURS.**—Destination West Yellowstone, Montana. Routing—any direct line to Chicago, thence C. & N. W. Ry. to Council Bluffs; Un. Pac. R. R. to West Yellowstone. Returning—Un. Pac. R. R. to Ogden; D. & R. G. W. R. R. to Denver; Un. Pac. R. R. to Council Bluffs; C. & N. W. Ry. to Chicago, thence any direct line to home station.

**"YZ" CIRCLE TOUR.**—Destination West Yellowstone, Montana—Cedar City, Utah. Routing—any direct line to Chicago, thence C. & N. W. Ry. to Council Bluffs; Un. Pac. R. R. to West Yellowstone; Un. Pac. R. R. to Cedar City. Returning—Un. Pac. R. R. to Council Bluffs; C. & N. W. Ry. to Chicago, thence any direct line to home station.

**"Z" CIRCLE TOUR.**—Destination Cedar City, Utah. Routing—any direct line to Chicago; thence C. & N. W. Ry. to Council Bluffs; Un. Pac. R. R. to Cedar City. Returning—Un. Pac. R. R. to Council Bluffs; C. & N. W. Ry. to Chicago, thence any direct line to home station.

Do not issue coupons covering tours of Yellowstone, Zion, Bryce, Grand Canyon, Rocky Mountain, Mount Rainier, Yosemite National Parks or Canadian Rockies, as these items are all included in tour privileges of the all-expense tour rate.

**"ZRG" CIRCLE TOUR.**—Destination Cedar City, Utah. Routing—any direct line to Chicago, thence C. & N. W. Ry. to Council Bluffs; Un. Pac. R. R. to Cedar City. Returning—Un. Pac. R. R. to Salt Lake City; D. & R. G. W. R. R. to Denver; Un. Pac. R. R. to Council Bluffs; C. & N. W. Ry. to Chicago, thence any direct line to home station.

**"PNW" CIRCLE TOUR.**—Destination Seattle, Wash. Routing—any direct line to Chicago; thence C. & N. W. Ry. to Council Bluffs; Un. Pac. R. R. to Seattle. Returning—Can. Pac. S. S. Line to Vancouver; Can. Pac. Ry. to Portland; Soo Line to St. Paul; C. & N. W. Ry. to Chicago, thence any direct line to home station.

**"C" CIRCLE TOUR.**—Destination Los Angeles, Calif. Routing—any direct line to Chicago; thence C. & N. W. Ry. to Council Bluffs; Un. Pac. R. R. to Los Angeles. Returning—Sou. Pac. Lines to San Francisco; Sou. Pac. Lines to Ogden; Un. Pac. R. R. to Council Bluffs; C. & N. W. Ry. to Chicago, thence any direct line to home station.

**"RM" CIRCLE TOUR.**—Destination Colorado Springs, Colo. Routing—any direct line to Chicago; thence C. & N. W. Ry. to Council Bluffs; Un. Pac. R. R. to Denver; D. & R. G. W. R. R. to Colorado Springs. Returning—D. & R. G. W. R. R. to Denver; Un. Pac. R. R. to Council Bluffs; C. & N. W. Ry. to Chicago, thence any direct line to home station.



# DEPARTMENT OF TOURS

of the

## CHICAGO & NORTH WESTERN RY.—UNION PACIFIC RAILROAD

No other western railroad has employed for thirty-seven years a staff of travel experts who spend their entire time in arranging attractive vacation tours that provide—

“THE BEST OF EVERYTHING”

### ADDRESS ALL COMMUNICATIONS TO

JOHN C. POLLOCK, Manager — 148 South Clark Street, Chicago, Ill.

### Department of Tours Representatives

CHICAGO, ILL. 148 South Clark Street. Tel. DEArborn 2121

E. D. Poulson, Chicago Representative	L. J. Joswick, City Passenger Agent	
J. R. Crowe, City Passenger Agent	A. L. Smith, City Passenger Agent	L. G. Malzahn, City Passenger Agent
BUFFALO, N. Y.	202 Ellicott Square Bldg.	C. P. Karthaus, Traveling Agent
MILWAUKEE, WIS.	231 East Wisconsin Ave.	L. W. Panfil, Traveling Agent
NEW YORK CITY, N. Y.	Room 322—500 Fifth Ave.	A. R. Wilkins, Traveling Agent
PHILADELPHIA, PA.	1002 Girard Trust Co. Bldg.	J. E. Lundquist, Traveling Agent

### Tours and Tickets Everywhere

The functions of our Department are manifold. We prepare and furnish, without charge, schedules and routings for societies, clubs and organizations which desire special-car or special-train trips to any part of the West. If you plan to travel independently, or to organize a party, do not hesitate to call upon any representative listed herein to assist you.

ASK ABOUT WINTER CALIFORNIA TOURS ON ESCORTED ALL-EXPENSE PLAN.

## APPLICATION FOR RESERVATION

City

Date

Dear Sir:

Parties listed below wish to join tour. . . . . Leaving Chicago. . . . .

(Insert tour designation)

(Date)

NAME

STREET ADDRESS

CITY

STATE

Names and ages of any minors listed above. . . . .

Will require Pullman space as indicated: (Show number of berths desired)

☐ Lower berth

☐ Upper berth

☐ Section (occupied by one person)

☐ Compartment

☐ Drawing room

In Yellowstone Park

☐ Hotels

☐ Lodges

When two or more in party state how members wish to be assigned to Pullman and hotel or lodge accommodations. . . . .

Will make complete tour. . . . .

(Yes or No. If "No," State After Remarks Your Plans)

Remarks: . . . . .

Name. . . . .

Address. . . . .

City. . . . .

State. . . . .

(Cut out and mail to any representative listed above or on page 57)



**Any of These Representatives,**  
each a travel expert, will cheerfully furnish additional information  
or make your reservations on our Escorted All-Expense Tours.

### Chicago & North Western Line

ATLANTA, GA.—614 Volunteer Bldg.  
J. H. Schultz, General Agent.  
M. D. Spaulding, Traveling Agent.  
BOSTON, MASS.—212-213 Old South Bldg.  
F. A. Haas, General Agent.  
T. A. Daly, T. A. Ray Beaumont, T. A.  
W. L. Kohn, C. P. A. H. E. Evans, C. A.  
BUFFALO, N. Y.—202 Elliott Bldg.  
J. P. Fox, General Agent.  
C. B. Williams, Traveling Agent.  
J. F. Swartout, Traveling Agent.  
CEDAR RAPIDS, IA.—326 First Ave., N. E.  
J. L. Burger, D. F. & P. A.  
J. J. Nesved, T. A. B. O. Baker, Ticket Agent  
CHICAGO, ILL.—148 South Clark St.  
H. G. Van Winkle, Gen. Agent Pass. Dept.  
N. M. Kean, C. A. E. E. Hogardus, C. A.  
W. W. Pontious, C. A. W. Evans, C. A.  
C. E. Burgess, C. A. Miss Joan V. Brown, C. P. A.  
CINCINNATI, O.—600 Dixie Terminal Bldg.  
L. A. Uvaas, General Agent.  
A. M. Linz, T. A. J. T. Hall, T. A.  
C. P. Humphreys, T. A. H. P. Dickson, C. A.  
CLEVELAND, O.—1106 Terminal Tower Bldg.  
H. E. Saumby, General Agent.  
S. L. Howells, T. A. R. C. Roberts, T. A.  
L. J. Jensen, City Agent.  
DES MOINES, IA.—Chamberlain Hotel.  
M. J. Golden, D. F. & P. A.  
W. F. Winkrantz, General Agent.  
A. C. Kruse, City Agent.  
DETROIT, MICH.—619 Transportation Bldg.  
R. H. Miller, General Agent.  
F. J. Herhusky, T. A. W. F. Schlicht, T. A.  
H. L. Davis, T. A. G. A. Culbertson, T. A.  
D. G. Payne, C. A. L. J. Bozman, C. A.  
DULUTH, MINN.—424 West Superior St.  
J. D. Mahon, General Agent.  
GREEN BAY, WIS.  
F. B. Martin, D. F. & P. A.  
INDIANAPOLIS, IND.—308 Merchants Bank Bldg.  
V. A. Hampton, General Agent.  
R. L. Dickson, T. A. H. Metzler, T. A.  
MADISON, WIS.—201 South Blair St.  
J. W. Vilas, D. F. & P. A.  
H. G. Marsh, Passenger Agent.  
MILWAUKEE, WIS.—231 E. Wisconsin Ave.  
A. E. Ladwig, D. F. & P. A.  
E. P. Rueter, Gen. Agent Pass. Dept.  
C. W. Carlsen, C. A. F. E. Reuter, C. A.  
MINNEAPOLIS, MINN.—701 Marquette Ave.  
F. A. Brown, Gen. Pass. Agent.  
NEW ORLEANS, LA.—1018 Hibernia Bank Bldg.  
O. L. Thompson, General Agent.  
R. A. Post, Traveling Agent.  
NEW YORK, N. Y.—Room 322, 500 Fifth Ave.  
F. G. Fitz-Patrick, General Agent.  
S. A. Trussell, T. A. M. R. Kielgas, T. A.  
W. G. Babel, D. P. A. J. F. McNally, C. P. A.  
N. H. Jones, C. A. O. W. Bender, C. A.  
Miss Dorothy Morris, Pass. Rep.  
S. Comly, C. A. T. L. Norton, C. A. D. C. Mead, C. A.  
PEORIA, ILL.—213 Jefferson Bldg.  
T. A. Carney, D. F. & P. A.  
H. Eklund, T. A. F. W. Hunsicker, C. A.  
PHILADELPHIA, PA.—1002 Girard Trust Co. Bldg.  
C. N. Hale, General Agent.  
C. W. Hancock, T. A. C. A. Miller, T. A.  
J. G. Thomas, T. A. C. E. Anderson, C. A.  
W. W. Greeng, C. A.  
PITTSBURGH, PA.—212 Oliver Bldg.  
A. O. Olson, General Agent.  
E. W. Fiala, T. A. R. W. Phelps, T. A.  
E. A. Kempfer, C. A.  
RACINE, WIS.  
G. W. Carnell, Traveling Agent.  
ROCKFORD, ILL.—505 So. Church St.  
R. E. Williams, Traveling Agent.  
ST. LOUIS, MO.—401 Boatmen's Bank Bldg.  
H. L. Hammill, General Agent.  
H. A. Hancock, T. A. E. C. Crow, T. A.  
R. D. Blanford, C. A. C. E. Carlton, Jr., C. A.  
ST. PAUL, MINN.—81 East 5th Street.  
G. H. Feyder, Ass't. Gen. Pass. Agent.  
SIOUX CITY, IA.—520 Nebraska St.  
O. C. Scherer, D. F. & P. A. B. I. Fenn, T. A.  
J. A. Ringland, City Agent—518 Nebraska St.  
R. THOMSON A. R. GOULD  
Passenger Traffic Manager Ass't Passenger Traffic Manager  
Chicago, Ill. Chicago, Ill.  
G. L. HELMSTADTER  
General Passenger Agent  
Chicago, Ill.

### Chicago & North Western Line

### Union Pacific Railroad

ATLANTA, GA.—1232 Healey Bldg.  
F. S. Smith, General Agent.  
V. C. Kuhne, Trav. Frt. and Passenger Agent.  
BOSTON, MASS.—207 Old South Bldg.  
Morton Mann, General Agent.  
T. C. Wallace, Trav. Frt. and Passenger Agent.  
G. A. Oulton, Freight and Passenger Agent.  
Carroll M. Brown, City Passenger Agent.  
M. W. Coonerty, Trav. Frt. and Passenger Agent.  
CHICAGO, ILL.—6 South LaSalle St.  
A. G. Bloom, Gen. Agent Pass. Dept.  
William Warner, City Passenger Agent.  
H. G. Larimer, City Passenger Agent.  
E. E. Robertson, Traveling Passenger Agent.  
I. D. Kessler, Traveling Passenger Agent.  
W. W. Witte, City Ticket Agent.  
H. A. Hansen, Passenger Agent.  
CINCINNATI, OHIO—705 Dixie Terminal Bldg.  
F. B. Swope, General Agent.  
J. J. McCarthy, Dist. Passenger Agent.  
Wm. Hetherington, Traveling Passenger Agent.  
E. J. McClean, T. P. A. W. A. Looney, C. P. A.  
CLEVELAND, O.—1006 Terminal Tower Bldg.  
W. H. Benham, General Agent.  
R. E. Burt, Traveling Passenger Agent.  
Edwin H. Allen, Trav. Frt. and Passenger Agent.  
C. J. Stegeman, Trav. Frt. and Passenger Agent.  
A. G. Herbster, City Passenger Agent.  
DES MOINES, IA.—407 Equitable Bldg.  
Fred P. Stafford, General Agent.  
R. L. Henry, Trav. Frt. and Passenger Agent.  
A. J. McGrath, Trav. Frt. and Passenger Agent.  
DETROIT, MICH.—508 Transportation Bldg.  
A. R. Malcolm, General Agent.  
Geo. R. Bierman, City Passenger Agent.  
J. G. Howey, Trav. Frt. and Passenger Agent.  
W. W. Hott, Trav. Frt. and Passenger Agent.  
A. J. Eckerle, Passenger Agent.  
W. E. Abshire, Passenger Agent.  
KANSAS CITY, MO.—208 East Eleventh Street.  
E. M. Mattes, Gen. Agent, Pass. Dept.  
O. D. Crofut, Traveling Passenger Agent.  
James L. Bostick, Traveling Passenger Agent.  
C. F. Hallsman, City Passenger Agent.  
W. C. Mower, City Passenger Agent.  
MILWAUKEE, WIS.—814 Warner Bldg.  
K. T. Mindemann, General Agent.  
G. J. Buckingham, Traveling Passenger Agent.  
C. C. Crouse, City Passenger Agent.  
MINNEAPOLIS, MINN.—890 Northwestern Bank Bldg.  
E. H. Hawley, General Agent.  
A. J. Wintersteen, City Passenger Agent.  
Wm. H. Brennan, Trav. Frt. and Passenger Agent.  
J. E. Pilon, Trav. Frt. and Passenger Agent.  
NEW ORLEANS, LA.—1007 Carondelet Bldg.  
G. J. Garmon, General Agent.  
NEW YORK, N. Y.—City Passenger Office, 521 Fifth Ave.  
H. A. Lawrence, Gen. Agent Pass. Dept.  
G. I. Giles, Dist. Passenger Agent.  
C. J. Smith, Traveling Passenger Agent.  
H. L. Gardner, City Passenger Agent.  
J. M. Quade, Jr., City Passenger Agent.  
Floyd H. Corbin, City Passenger Agent.  
M. Kraus, Passenger and Ticket Agent.  
John F. Schiwautz, Passenger Agent.  
OMAHA, NEBR.—301 South 16th St.  
L. G. Meder, Gen. Agent Pass. Dept.  
L. R. Tibke, City Passenger Agent.  
F. E. Watkins, Traveling Passenger Agent.  
E. C. Mallon, Traveling Passenger Agent.  
PHILADELPHIA, PA.—904 Girard Trust Co. Bldg.  
H. L. Lauby, General Agent.  
Gordon G. Noble, Trav. Frt. and Passenger Agent.  
T. M. J. Fritz, Trav. Frt. and Passenger Agent.  
Thomas Clift, City Passenger Agent.  
L. J. McKernan, Passenger Agent.  
PITTSBURGH, PA.—216 Oliver Bldg.  
John D. Carter, General Agent.  
Edward Emery, Dist. Passenger Agent.  
G. O. Hassenfritz, Trav. Frt. and Passenger Agent.  
G. W. Cook, City Passenger Agent.  
ST. LOUIS, MO.—203 Carleton Bldg.  
F. F. Robinson, General Agent.  
J. M. Rebmann, Traveling Passenger Agent.  
E. R. Field, Trav. Frt. and Passenger Agent.  
W. B. Markham, Trav. Frt. and Passenger Agent.  
M. A. Light, City Passenger Agent.  
C. F. Schoening, Passenger Agent.  
TORONTO, ONT.—69 Yonge St.  
W. W. Creighton, General Agent.  
W. S. BASINGER C. J. COLLINS  
Passenger Traffic Mgr. Ass't Passenger Traffic Mgr.  
Omaha, Neb. Omaha, Neb.  
L. E. OMER  
General Passenger Agent  
Los Angeles, Calif.

### Union Pacific Railroad



