WW II

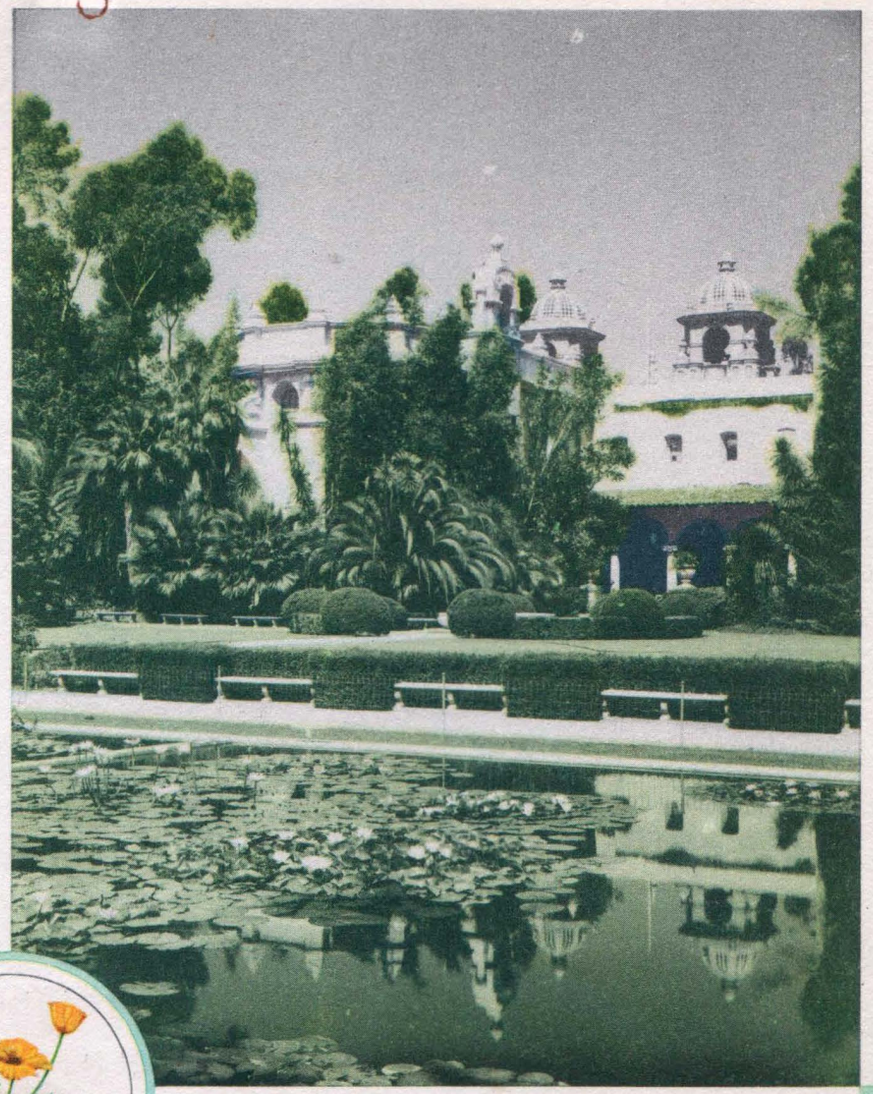

San Diego, California's magnificent 1,400 acre Balboa Park.

California Poppy
(Eschscholtzia californica)

State flower and best known of all California wild flowers. Blossoms are two to three inches in diameter, deep golden yellow. Plants grow about a foot high. Blooms February to June.

THE name "California" was taken from Ordonez de Montalvo's romance of chivalry, *Las Sergas de Esplandian* (Madrid, 1510), in which is told of black Amazons ruling an island of this name "to the right of the Indies, very near the quarter of the terrestrial paradise."

Perhaps the charm of our California lies in the fact that it means many things to many people. Here are orange groves and mountains; flowered valleys and desert lands; historic missions and Movieland; the sparkling waters of a great sea and virgin forests with mighty trees older than any other living thing; then of course there is metropolitan city life for those who prefer that.

Contrasts? Yes, fascinating, never ending contrasts. There are even places where one may actually look from sea to desert and from snow to orange groves simply by turning his head!

The Los Angeles Limited, with the California Poppy (state flower) as its motif, gives the traveler a *fore*taste and *after*taste of the atmosphere and charm of California. It, too, means many things to many people, and not the least of these is COMFORT.

Los Angeles LIMITED

Los Angeles Limited

Dinner

(Please order by number with items desired)

FRESH JUMBO SHRIMP COCKTAIL
OR
FRESH VEGETABLE, JULIENNE — CONSOMME, HOT OR JELLIED

1. POACHED FILET OF SALMON WITH EGG SAUCE 1.10
2. BRAISED TENDER SIRLOIN OF BEEF, COOKED WITH WHOLE MUSHROOMS, CARROTS AND PEARL ONIONS IN RICH SHERRY WINE, SERVED PIPING HOT 1.25
3. SELECT PIECES OF CHICKEN COOKED WITH VEGETABLES IN RICH CHICKEN GRAVY AND BAKED IN AN INDIVIDUAL PIE COVERED WITH FLAKY PASTRY 1.40
4. ROAST TENDERIZED HAM, SUGAR CURED, SERVED WITH HAWAIIAN PINEAPPLE 1.35

OVEN BROWNED POTATOES — SELECTION OF FRESH VEGETABLES

CRISP HEAD LETTUCE WITH THOUSAND ISLAND DRESSING

DINNER ROLLS

BERRIES WITH CREAM
CALIFORNIA FRUIT JELL-O — CHOCOLATE SUNDAE, POUND CAKE
CAMEMBERT OR ROQUEFORT TYPE CHEESE, CRACKERS

COFFEE — TEA — MILK — NON-CAFFEINE COFFEE
ICED TEA — ICED COFFEE

DE LUXE SIRLOIN STEAK $2.25
PER PERSON SERVED
INCLUDING FRUIT OR SEAFOOD COCKTAIL OR SOUP
POTATOES - COMBINATION SALAD - BREAD AND BUTTER - BEVERAGE

Half Bottle of Red or White Wine—Special bottling—served with meals where permissible, 50c extra; Individual Bottle, 30c extra.

Meal Service by Waiter Outside of Dining Car 25c for Each Person Served.
Prices shown subject to sales tax in States where applicable.

This card enclosed in envelope for mailing may be had on application to Dining Car Steward.

1W 6-24-42

Los Angeles Limited

Visit Sun Valley This Year

A la Carte

RIPE OR GREEN OLIVES 25

CHILLED TOMATO JUICE 20 — FRUIT COCKTAIL 40

CONSOMME, HOT OR JELLIED, Cup 25 — TODAY'S SOUP, Cup 25; Tureen 35

AVAILABLE FRESH FISH

LAMB CHOPS (1) 55; (2) 1.00 — HAM STEAK 1.15 — HAM OR BACON AND EGGS 90
SINGLE SIRLOIN STEAK 1.50

BOILED, SHIRRED, FRIED OR SCRAMBLED EGGS (2) 35
OMELET, PLAIN 50 — HAM, CHEESE OR JELLY OMELET 70 — SPANISH OMELET 75

POTATOES 20 — SELECTION OF VEGETABLES 20
ASPARAGUS ON TOAST 45

DOMESTIC SARDINES 60 — IMPORTED SARDINES 90
SMOKED OX TONGUE, Garni, 95

ASSORTED COLD CUTS, SALAD 1.25 — COLD BOILED HAM, Garni 90

BOSTON BAKED BEANS (Hot or Cold) 50

BREAD AND BUTTER 15 — TOAST, Dry or Buttered 15 — MILK TOAST 35 — CREAM TOAST 50

THE SALAD BOWL 40 — HEAD LETTUCE 35 — SLICED TOMATOES 40
CHICKEN SALAD 95 — POTATO SALAD 30

SLICED CHICKEN SANDWICH 60 — CLUB SANDWICH 85
HAM SANDWICH 30 — CHEESE SANDWICH 30 — TONGUE SANDWICH 30

ICE CREAM 25; WITH WAFERS 35 — PARFAITS 30 — SUNDAES 30
PRESERVED FIGS, CREAM 40 — CHILLED MELON 25 — BERRIES WITH CREAM 35
SWISS GRUYERE, ROQUEFORT TYPE OR CAMEMBERT CHEESE 55 — CHEESE CROCK 30

MILK (IND. BOTTLE) 15 — POSTUM (POT) 25 — BUTTERMILK 15
COFFEE (CUP) 15 — NON-CAFFEINE COFFEE (CUP) 15 — TEA (POT) 25
ICED TEA (POT) 25 — ICED COFFEE (GLASS) 15

Our Children's Menus Offer Special Selections For Little Folks.
Parents may share their portions with children without extra charge.
Our stewards are keenly interested in maintaining the finest service, and will greatly appreciate your expressions as to features you enjoyed, as well as suggestions for improvement.