

The Texas Centennial Line

MENU

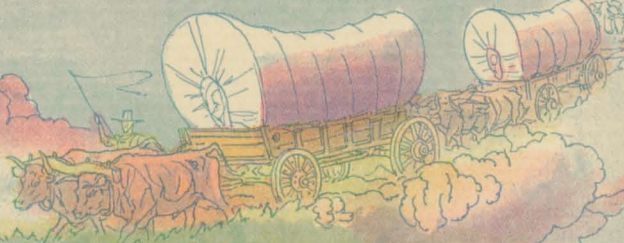

1936



Most Thrilling of All Sports - World Championship Rodeo

Southwestern Exposition and Fat Stock Show

At Fort Worth

March 13 to 22

TEXAS AND PACIFIC

Club Plate

90c Per Person

Choice

Fruit Cocktail	Special Onion Soup	Shrimp Cocktail
	Vegetable Soup	
	Tomato or Grape Fruit Juice	

Choice

	Fresh Fish—Seasonable	
	Creamed Chicken a la King	
	Breaded Veal Cutlet—Tomato Sauce	
	Lamb Stew with Vegetables	
	Farm Sausage—Mashed Potatoes	
	Omelet, Plain	
Steamed Potatoes		String Beans
	Combination Salad, French Dressing	

Choice

	Vanilla Ice Cream—Home Made Cake	
	Fruit Jello—Whipped Cream	
	Pie with Cheese	

Choice

Coffee	Tea	Milk
--------	-----	------

TABLE D'HOTE DINNER

\$1.25 Per Person

Celery	Soup or Cocktail (as selected)	Olives
	Broiled Prime Dinner Steak	
	or	
	Fried Spring Chicken, Cream Gravy	
	Hashed Brown Potatoes	
	Fresh Vegetable (as selected)	
	Assorted Bread	
	Lettuce-Tomato Salad, Sunshine Dressing	
	Dessert (as selected)	
Tea	Coffee	Milk

SPRING MEETING

27 Racing Days . . . March 26-April 25
\$15,000.00 Texas Derby April 18th
Eight Races Every Day

Arlington Downs—Texas Jockey Club
Dedicated to the Thoroughbred
Midway between Dallas and Fort Worth

"Truly Good Food"

DINNER A LA CARTE

OLIVES 25
TOMATO JUICE COCKTAIL 20
SHRIMP OR CRABMEAT COCKTAIL 40

SOUP

PUREE OF TOMATO OR FRESH VEGETABLE: IN CUP 25; TUREEN 35
CONSOMME IN CUP 25

FROM THE GRILL

BROILED HAM 65	BROILED BACON 65
REDUCED PORTION 40	REDUCED PORTION 40
HAM AND EGGS 65	BACON AND EGGS 65
REDUCED PORTION WITH (1) EGG 40	REDUCED PORTION WITH (1) EGG 40

EGGS AND OMELETS

EGGS, BOILED, FRIED, SCRAMBLED OR SHIRRED (2) 35
POACHED ON TOAST (2) 45
OMELET, PLAIN 45 HAM OMELET 65 OMELET WITH FRUIT JAM 65

COLD MEATS, ETC.

BAKED HAM WITH POTATO SALAD 75 REDUCED PORTION 50
SMOKED OX TONGUE WITH POTATO SALAD 80
IMPORTED SARDINES WITH CRACKERS 60
HAM, TONGUE OR AMERICAN CHEESE SANDWICH 35
POTATO SALAD (INDIVIDUAL PORTION) 30
HEAD LETTUCE, FRENCH DRESSING (INDIVIDUAL PORTION) 30

VEGETABLES

ASPARAGUS 35 STEWED PEAS 25
STRING BEANS 25 POTATOES, HASHED BROWNED 25; FRENCH FRIED 25

BREAD, TOAST, ETC.

DRY OR BUTTERED TOAST 15 MILK TOAST 35 CREAM TOAST 50
COLD BREAD AND BUTTER 10 RY KRISP 10
HOT BREAD AND BUTTER 15

FRUITS, ETC.

PRESERVED TEXAS FIGS WITH CREAM 35 STRAWBERRY JAM 25
AMERICAN CHEESE WITH CRACKERS 25
ROQUEFORT CHEESE WITH CRACKERS 35

COFFEE, TEA, ETC.

COFFEE: CUP 15; POT FOR ONE 25; POT FOR TWO 45
TEA: POT FOR ONE 25 COCOA: POT FOR ONE 25
MALTED MILK 25 MILK (INDIVIDUAL BOTTLE) 10
INSTANT POSTUM: POT FOR ONE 25
SANKA OR KAFFEE HAG COFFEE: POT FOR ONE 25
ICED TEA OR COFFEE SERVED IN POT 25

An extra charge of 25c per person will be
made for meals served outside of dining car.

Waiters are forbidden to serve verbal orders. Passengers will kindly write
their order on meal check.

S. D. JOHNSON, SUPERINTENDENT DINING SERVICE
FORT WORTH, TEXAS

1931

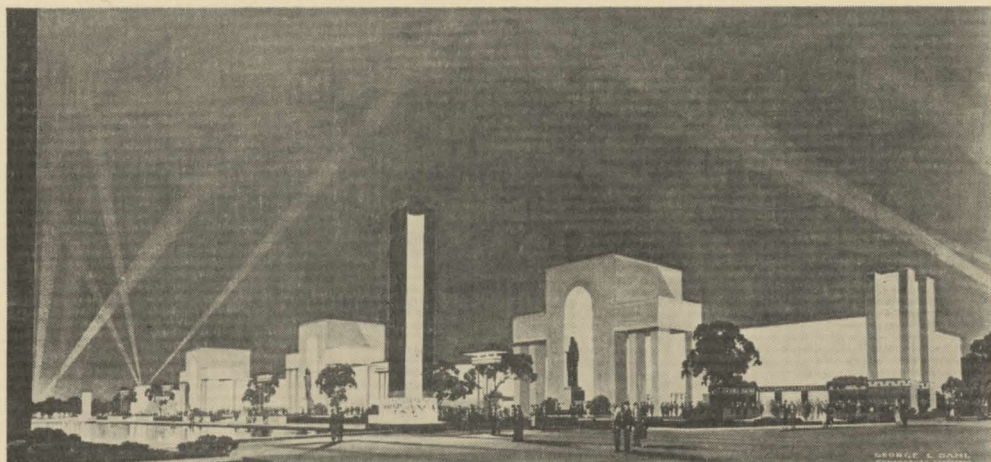

VISITORS to the Texas Centennial Exposition to be held in Dallas from June 6 to November 29 will find the Travel and Transportation Building one of the outstanding exhibit halls of this first World's Fair of the Southwest. Pictured above, the Travel and Transportation Building will house displays by the Texas and Pacific Railroad along with other transportation companies and will tell the story of transportation development in the Lone Star State.

Truly an Empire on Parade, the Texas Centennial Exposition will tell in a graphic and dramatic manner the story of a great commonwealth which, a hundred years ago, was born as the Republic of Texas and which later became the twenty-ninth state of the Union.

Art and Science, Commerce and Industry all blend together in this great Exposition of Texas. The thrilling chapters of Texas history form a rich tapestry on which to tell the story of this Southwestern Empire. Stately exhibit halls, museums and glamorous carnival nights and days will greet the visitor to AN EMPIRE ON PARADE!