

SEABOARD

RAILROAD

The Route of Courteous Service

SEABOARD

RAILROAD

The Route of Courteous Service



TIME TABLES

EFFECTIVE DECEMBER 14, 1956



TIME TABLES

EFFECTIVE DECEMBER 14, 1956

THROUGH TRAIN SCHEDULES

Between New York, Washington, Virginia, the Carolinas, Georgia, Alabama, and Florida

SILVER METEOR

8:30AM	Lv	Boston (South Sta.) (ET)		NYNH&H	Ar	3:55PM
2:55PM	Lv	New York (Penna. Sta.) (ET)		PRR	Ar	10:20AM
4:37PM	Lv	Philadelphia (30th St. Sta.)		"	Ar	8:40AM
5:07PM	Lv	Wilmington		"	Ar	8:10AM
6:15PM	Lv	Baltimore		"	Ar	7:10AM
7:20PM	Lv	Washington		RF&P	Ar	6:05AM
9:45PM	Lv	Richmond (Main St. Sta.)		SAL	Ar	3:32AM
a10:12PM	Lv	Petersburg		"	Ar	a 3:00AM
12:35AM	Lv	Raleigh		"	Ar	12:40AM
2:30AM	Lv	Hamlet		"	Ar	10:50PM
4:20AM	Ar	Columbia		"	Lv	8:50PM
6:45AM	Ar	Savannah (Union Station)		"	Lv	6:28PM
a 7:49AM	Ar	Thalman (Brunswick-Sea Island)		"	Lv	a 5:15PM
9:10AM	Ar	Jacksonville		"	Lv	a 4:05PM
a10:14AM	Ar	Waldo (Gainesville)		"	Lv	a 2:45PM
a10:54AM	Ar	Ocala (Silver Springs)		"	Lv	a 2:06PM
11:30AM	Ar	Wildwood (Homasassa Springs)		"	Lv	1:40PM
a12:41PM	Ar	Winter Haven (Cypress Gardens)		"	Lv	a12:25PM
a12:52PM	Ar	W. Lake Wales-Lake Wales (Singing Tower)		"	Lv	a12:18PM
a 1:23PM	Ar	Sebring (Highlands Hammock State Park)		"	Lv	a11:44AM
2:56PM	Ar	West Palm Beach-Palm Beach		"	Lv	11:18AM
3:47PM	Ar	Fort Lauderdale		"	Lv	9:34AM
4:40PM	Ar	Miami		"	Lv	9:00AM
1:35PM	Ar	Tampa		SAL	Lv	11:30AM
2:45PM	Ar	Clearwater (Bellevue Biltmore Hotel)		"	Lv	10:20AM
3:30PM	Ar	St. Petersburg		"	Lv	9:45AM
1:50PM	Lv	Tampa		SAL	Ar	11:10AM
3:50PM	Lv	Sarasota		"	Ar	9:00AM
4:45PM	Lv	Venice		"	Ar	8:15AM

SILVER STAR

11:00PM	Lv	Boston (South Sta.) (ET)		NYNH&H	Ar	11:50PM
9:50AM	Lv	New York (Penna. Sta.) (ET)		PRR	Ar	6:15PM
11:29AM	Lv	Philadelphia (30th St. Sta.)		"	Ar	4:34PM
11:59AM	Lv	Wilmington		"	Ar	4:05PM
1:02PM	Lv	Baltimore		"	Ar	3:05PM
2:07PM	Lv	Washington		RF&P	Ar	2:00PM
4:30PM	Lv	Richmond (Main St. Sta.)		SAL	Ar	11:22AM
a 5:00PM	Lv	Petersburg		"	Ar	a10:45AM
7:20PM	Lv	Raleigh		SAL	Ar	8:10AM
9:15PM	Lv	Hamlet		"	Ar	6:15AM
a 11:15PM	Lv	Columbia		"	Ar	4:00AM
a 1:40AM	Ar	West Savannah		"	Lv	1:40AM
a 2:42AM	Ar	Savannah (Union Station)		"	Lv	a 9:54PM
a 5:23AM	Ar	Thalman (Brunswick-Sea Island)		"	Lv	a 9:30PM
5:50AM	Ar	Ocala (Silver Springs)		"	Lv	a 8:07PM
6:56AM	Ar	Wildwood (Homasassa Springs)		"	Lv	a 7:58PM
a 7:06AM	Ar	Winter Haven (Cypress Gardens)		"	Lv	a 7:28PM
a 7:36AM	Ar	W. Lake Wales-Lake Wales (Singing Tower)		"	Lv	a 6:07PM
9:10AM	Ar	Sebring (Highlands Hammock State Park)		"	Lv	a 5:21PM
10:08AM	Ar	West Palm Beach-Palm Beach		"	Lv	a 4:40PM
10:55AM	Ar	Fort Lauderdale		"	Lv	
7:55AM	Ar	Tampa		SAL	Lv	7:15PM
9:07AM	Ar	Clearwater		"	Lv	6:05PM
9:45AM	Ar	St. Petersburg		"	Lv	5:30PM
b11:45AM	Lv	Tampa		TTT BUS	Ar	b 6:50PM
b 1:25PM	Lv	Sarasota		"	Ar	b 5:15PM
11:45AM	Ar	Boca Grande		SAL	Lv	3:10PM

THE TIDEWATER

4:00PM	Lv	Norfolk (Tunnel Bus Depot)		SAL	Ar	8:45AM
4:30PM	Lv	Portsmouth		"	Ar	8:20AM
7:50PM	Ar	Norlina		"	Lv	5:10AM
8:00PM	Ar	Norlina		"	Ar	a4:20AM
8:00PM	Lv	Raleigh		"	Ar	3:15AM
9:20PM	Lv	Hamlet		"	Ar	1:35AM
11:45PM	Lv	Hamlet		"	Ar	12:30AM
1:45AM	Ar	Columbia		"	Lv	10:15PM
5:00AM	Ar	Savannah		"	Lv	7:55PM
8:00AM	Ar	Jacksonville		"	Lv	5:30PM

a—Conditional Stop, see detailed schedules, following pages.
b—Via Bus, SAL tickets honored.
c—Time is for Seaboard Station, Tampa

For Seaboard's Cross State Florida Service, See Table 7, Page 19;
Jacksonville - Pensacola - New Orleans Service, Table 8, Page 19;
Local Service to Atlanta and Birmingham, Table 11, Pages 28-29.
Equipment, Pages 5-6. Details Showing Additional Stops, Pages 11-30. Index
to Time Tables and Other Services, Pages 7-10.

SILVER COMET

8:00AM	Lv	Boston (South Sta.) (ET)		NYNH&H	Ar	6:45PM
12:45PM	Lv	New York (Penna. Sta.) (ET)		PRR	Ar	1:45PM
2:24PM	Lv	Philadelphia (30th St. Sta.)		"	Ar	11:56AM
2:55PM	Lv	Wilmington		"	Ar	11:27AM
3:59PM	Lv	Baltimore		"	Ar	10:26AM
5:20PM	Lv	Washington		RF&P	Ar	8:55AM
a 7:45PM	Lv	Richmond (Main St. Sta.)		SAL	Ar	6:17AM
a 8:15PM	Lv	Petersburg		"	Ar	a 5:45AM
10:35PM	Lv	Raleigh		"	Ar	3:15AM
12:20AM	Ar	Hamlet		"	Lv	1:35AM
4:00PM	Lv	Norfolk (Tunnel Bus Depot)		SAL	Ar	8:45AM
4:30PM	Lv	Portsmouth		"	Ar	8:20AM
8:00PM	Lv	Norlina		"	Ar	9:15AM
8:17PM	Lv	Henderson		"	Ar	a4:20AM
9:20PM	Lv	Raleigh		"	Ar	7:50AM
10:08PM	Lv	Sanford		"	Lv	3:15AM
10:38PM	Lv	Southern Pines (Pinehurst)		"	Lv	7:00AM
11:20PM	Ar	Hamlet		"	Lv	6:25AM
12:40AM	Lv	Hamlet		"	Ar	5:55AM
1:45AM	Lv	Monroe		"	Lv	1:15AM
a 4:10AM	Ar	Greenwood		"	Lv	a 8:51PM
a 5:57AM	Ar	Athens		"	Lv	a 8:06PM
a 7:05AM	Ar	Emory University		"	Lv	a 6:53PM
7:30AM	Ar	Atlanta		"	Lv	6:30PM
7:45AM	Ar	Atlanta		"	Lv	6:10PM
a 8:53AM	Ar	Rockmart		"	Lv	a 4:56PM
a 9:10AM	Ar	Cedartown (CT)		"	Lv	a 4:40PM
10:35AM	Ar	Birmingham (ET)		"	Lv	1:25PM

THE SUNLAND

11:00PM	Lv	Boston (South Sta.) (ET)		NYNH&H	Ar	11:50PM
10:30AM	Lv	New York (Penna. Sta.) (ET)		PRR	Ar	6:45PM
12:10PM	Lv	Philadelphia (30th St. Sta.)		"	Ar	6:12PM
12:39PM	Lv	Wilmington		"	Ar	4:42PM
1:40PM	Lv	Baltimore		"	Ar	3:41PM
3:10PM	Lv	Washington		RF&P	Ar	2:35PM
5:55PM	Lv	Richmond (Main St. Sta.)		SAL	Ar	11:10AM
6:25PM	Lv	Petersburg		"	Ar	10:42AM
4:30PM	Lv	Portsmouth		SAL	Ar	
9:20PM	Lv	Raleigh		SAL	Ar	7:50AM
1:45AM	Ar	Columbia		"	Lv	2:50AM
5:00AM	Ar	Savannah (Union Station)		"	Lv	11:45PM
6:27AM	Ar	Thalman (Brunswick-Sea Island)		"	Lv	10:14PM
8:00AM	Ar	Jacksonville		"	Lv	9:00PM
10:32AM	Ar	Ocala (Silver Springs)		"	Lv	5:58PM
11:00AM	Ar	Wildwood (Homasassa Springs)		"	Lv	5:25PM
12:40PM	Ar	Winter Haven (Cypress Gardens)		"	Lv	c 3:06PM
12:55PM	Ar	W. Lake Wales-Lake Wales (Singing Tower)		"	Lv	c 2:55PM
1:16PM	Ar	Avon Park		"	Lv	c 2:20PM
1:30PM	Ar	Sebring (Highlands Hammock State Park)		"	Lv	c 2:09PM
3:37PM	Ar	West Palm Beach-Palm Beach		"	Lv	c11:28PM
4:35PM	Ar	Fort Lauderdale		"	Lv	c11:19AM
5:50PM	Ar	Miami		"	Lv	c10:30AM
1:20PM	Ar	Tampa		SAL	Lv	3:00PM
3:30PM	Ar	Bradenton		"	Lv	9:20AM
3:50PM	Ar	Sarasota		"	Lv	9:00AM
4:45PM	Ar	Venice		"	Lv	8:15AM

THE PALMLAND

3:00PM	Lv	Boston (South Sta.) (ET)		NYNH&H	Ar	3:55PM
8:30PM	Lv	New York (Penna. Sta.) (ET)		PRR	Ar	9:20AM
10:08PM	Lv	Philadelphia (30th St. Sta.)		"	Ar	7:25AM
10:42PM	Lv	Wilmington		"	Ar	6:50AM
11:45PM	Lv	Baltimore		"	Ar	5:40AM
12:55AM	Lv	Washington		RF&P	Ar	4:25AM
3:35AM	Lv	Richmond (Main St. Sta.)		SAL	Ar	1:00AM
4:15AM	Lv	Petersburg		"	Ar	12:30AM
7:00AM	Lv	Raleigh		"	Ar	9:35PM
8:18AM	Ar	Southern Pines (Pinehurst)		"	Lv	8:05PM
11:27AM	Ar	Camden		"	Lv	4:40PM
12:25PM	Ar	Columbia		"	Lv	3:55PM
4:30PM	Ar	Savannah (Union Station)		"	Lv	12:15PM
6:18PM	Ar	Thalman (Brunswick-Sea Island)		"	Lv	a10:28AM
8:35PM	Ar	Jacksonville		"	Lv	8:55AM
12:30AM	Ar	Ocala (Silver Springs)		"	Lv	4:45AM
1:20AM	Ar	Wildwood (Homasassa Springs)		"	Lv	3:55AM
2:50AM	Ar	Winter Haven (Cypress Gardens)		"	Lv	1:40AM
3:10AM	Ar	W. Lake Wales-Lake Wales (Singing Tower)		"	Lv	1:30AM
5:44AM	Ar	West Palm Beach-Palm Beach		"	Lv	10:40PM
6:55AM	Ar	Fort Lauderdale		"	Lv	9:34PM
8:30AM	Ar	Miami		"	Lv	8:30PM
10:00PM	Lv	Jacksonville		SAL	Ar	7:45AM
4:40AM	Ar	Tampa		"	Lv	11:59PM
b 9:20AM	Ar	Sarasota		TTT BUS	Lv	b 7:50PM
b 9:50AM	Ar	Venice		"	Lv	b 7:10PM
11:45AM	Ar	Boca Grande		SAL	Lv	3:10PM

EQUIPMENT OF THROUGH MAIN LINE AND LOCAL TRAINS

SILVER STAR

Nos. 21-121 and 122-22

	Designation		Line No.	(Coach Seats Reserved)	
	S.B.	N.B.			
Baggage Dormitory					New York-Miami.
Baggage Car					Wildwood-St. Petersburg.
10 Rmte., 6 Dbr.	R-355	B-40	2748		Washington-Miami.
4 Sec., 4 Rmte., 5 Dbr., 1 Cpt.	S-110	B-41	2721		New York-Miami.
11 Dbr.	S-111	B-42	6911		New York-Miami.
10 Rmte., 6 Dbr.	S-112	B-43	6905		New York-Miami.
6 Dbr., Buff. Lge.	S-113	B-44	6769		New York-Miami.
10 Rmte., 6 Dbr.	S-114	B-45	2761		New York-Port Boca Grande.
Reclining Seat Coach (Not Reserved)					Tampa-Port Boca Grande.
SAL Diner					New York-St. Petersburg.
4 Sec., 4 Rmte., 5 Dbr., 1 Cpt.	S-115	B-46	2767		New York-St. Petersburg.
4 Dbr., 4 Cpt., 2 Dr.	S-116	B-47	6908		New York-St. Petersburg.
Coach (52 Recl. Seats)	7-W	7-W			New York-St. Petersburg.
SAL Diner					New York-Miami.
Coach (52 Recl. Seats)	2-E	2-E			New York-Miami.
Coach (52 Recl. Seats)	3-E	3-E			New York-Miami.
Coach (52 Recl. Seats)	4-E	4-E			New York-Miami.
Coach (52 Recl. Seats)	5-E	5-E			New York-Miami.
Tavern Observation					New York-Miami.

NOTE—Operates daily through January 6.

SILVER METEOR

Nos. 57-157 and 158-58

	Designation		Line No.	(Coach Seats Reserved)	
	S.B.	N.B.			
Baggage Dormitory					New York-Miami.
Reclining Seat P&B Car (Seats not Reserved)					Wildwood-St. Petersburg.
10 Rmte., 6 Dbr.	S-101	B-50	6913		New York-Miami.
10 Rmte., 6 Dbr.	S-102	B-51	6900		New York-Miami.
5 Dbr., 2 Cpt., 2 Dr.	S-103	B-52	6915		New York-Miami.
10 Rmte., 6 Dbr.	S-104	B-53	6909		New York-Miami.
5 Dbr., Buff. Lge.	S-105	B-54	6907		New York-Miami.
11 Dbr.	S-108	B-59	6914		New York-St. Petersburg.
SAL Diner					New York-St. Petersburg.
10 Rmte., 6 Dbr.	S-106	B-48	6901		New York-Sarasota-Venice.
10 Rmte., 6 Dbr.	S-107	B-58	6902		New York-St. Petersburg.
Coach (52 Recl. Seats)	18-W	18-W			New York-St. Petersburg.
Coach (52 Recl. Seats)	19-W	19-W			New York-St. Petersburg.
Coach (52 Recl. Seats)	20-W	20-W			New York-Sarasota-Venice.
SAL Diner					New York-Miami.
Coach (52 Recl. Seats)	12-E	12-E			New York-Miami.
Coach (52 Recl. Seats)	13-E	13-E			New York-Miami.
Coach (52 Recl. Seats)	14-E	14-E			New York-Miami.
Tavern Observation					New York-Miami.

THE SUNLAND

Nos. 7-107 and 108-8

	Designation		Line No.	
	S.B.	N.B.		
Baggage Car				Washington-Miami.
Reclining Seat Coaches (two)				Washington-Miami.
Reclining Seat Coach				Washington-Tampa.
Passenger and Baggage Car				Jacksonville-Tampa.
Diner				Portsmouth to Norlina; Savannah to Jacksonville.
6 Sec., 6 Dbr.	B-17		6702	Portsmouth to Jacksonville.
Reclining Seat Coach				Portsmouth to Jacksonville.
Coach (52 Recl. Seats)	28-B			(SEE NOTE A) Portsmouth to Atlanta.
12 Rmte., 2 Sbr., 3 Dbr.	B-3		6777	(SEE NOTE A) Portsmouth to Atlanta.
8 Sec., 1 Dr., 3 Dbr.	B-5	B-6	2705	(SEE NOTE A) Raleigh-Atlanta.

NOTE A—Handled on Trains 33 and 34 between Hamlet and Atlanta.

THE TIDE WATER

Nos. 16-34-18

	Designation		Line No.	
	S.B.	N.B.		
Baggage Service				Between All Points.
Reclining Seat Coach				Jacksonville to Portsmouth.
6 Sec., 6 Dbr.	B-18		6702	Jacksonville to Portsmouth.
Diner				Jacksonville to Savannah; Norlina to Portsmouth.

SILVER COMET

Nos. 33 and 34

	Designation		Line No.	(Coach Seats Reserved)	
	S.B.	N.B.			
Baggage Service					Washington-Birmingham.
P&B Dormitory (14 Recl. Seats)	21-B	21-B			Washington-Atlanta.
Coach (52 Recl. Seats)	23-B	23-B			Washington-Atlanta.
10 Sec. Lounge	R-365	B-70	6773		Washington-Atlanta.
10 Rmte., 6 Dbr.	R-366	B-71	6912		Washington-Birmingham.
Diner					New York-Washington.
SAL Diner					Washington-Birmingham.
10 Rmte., 6 Dbr.	S-109	B-72	6903		New York-Birmingham.
Tavern Coach (24 Recl. Seats)	24-B	24-B			New York-Birmingham.
Coach (52 Recl. Seats)	25-B	25-B			New York-Birmingham.
Coach (52 Recl. Seats)	28-B	28-B			(not reserved) (SEE NOTE A) Portsmouth-Atlanta.
12 Rmte., 2 Sbr., 3 Dbr.	B-3	B-4	6777		(SEE NOTE A) Portsmouth-Atlanta.
8 Sec., 1 Dr., 3 Dbr.	B-5	B-6	2705		(SEE NOTE B) Raleigh-Atlanta.

NOTE A—Handled on Train 7 Norlina to Hamlet; on Train 34-18 Hamlet to Portsmouth.
NOTE B—Handled on Trains 7 and 8 between Raleigh and Hamlet.

THE PALMLAND

Nos. 9-1 and 2-10

	Designation		Line No.	
	S.B.	N.B.		
Baggage Car				Washington to Miami; Miami to New York.
Reclining Seat Coaches (two)				New York-Miami.
Reclining Seat Coach				New York-Hamlet.
Passenger and Baggage Car				Jacksonville-Tampa.
Reclining Seat Coach				Jacksonville-Tampa.
Reclining Seat Coach				Tampa-Port Boca Grande.
8 Sec., 5 Dbr.	S-121	B-122	2701	New York-Miami.
SAL Diner				Raleigh-Hamlet.
Grill Car				Hamlet-Jacksonville.
6 Sec., 4 Rmte., 4 Dbr.	S-122	B-63	2707	New York-Hamlet.
12 Rmte., 1 Sbr., 4 Dbr.	S-123	B-64	2713	New York-Hamlet.
8 Sec., 5 Dbr.	R-350	B-91	2703	Washington-Hamlet.

GULF WIND

Nos. 38 and 39

	Designation		Line No.	(SEE NOTE)	
	W.B.	E.B.			
Passenger and Baggage Car					Jacksonville-Flomaton.
Reclining Seat Coach					Jacksonville-New Orleans.
6 Sec., 6 Dbr.	B-7	L-10	3242		Jacksonville-New Orleans.
6 Sec., 6 Rmte., 4 Dbr.	B-1	L-12	3241		Jacksonville-New Orleans.
5 Dbr., Obs. Lounge	B-2	L-11	3227		Jacksonville-New Orleans.
L&N Diner					New Orleans to Mobile.
SAL Diner					Jacksonville-Tallahassee.

NOTE—Westbound baggage handled on L&N Train No. 33 from Flomaton.

PASSENGER, MAIL AND EXPRESS

Nos. 5 and 6

Passenger and Baggage Car	Washington-Birmingham.
Reclining Seat Coach	Washington-Birmingham.

PASSENGER, MAIL AND EXPRESS

Nos. 3-13-11 and 12-14-4

Passenger and Baggage Car	Washington to Hamlet; Hamlet to Richmond.
Passenger and Baggage Car	Hamlet-Atlanta.
Reclining Seat Coach	Washington to Hamlet; Hamlet to Richmond.
Reclining Seat Coach	Hamlet-Atlanta.

PASSENGER, MAIL AND EXPRESS—Nos. 36-37

Baggage Car	Jacksonville-Flomaton.
Reclining Seat Coaches	Jacksonville-Flomaton.
Reclining Seat Coaches	Flomaton-New Orleans.

HOW TO GET TO BRUNSWICK - ST. SIMONS ISLAND - SEA ISLAND, GA.

From Thalmann, Ga., automobile transportation is available to and from Brunswick, Sea Island and St. Simons Island. Passengers desiring to use this service should inform our representative in advance, or the Train Conductor, so that he may wire ahead and make arrangements for automobile service from Thalmann at the following charges:—To Brunswick, 1 passenger \$5.00; each additional passenger \$1.00 including hand baggage. To St. Simons Island, King and Prince Hotel, 1 or 2 passengers \$10.00, each additional passenger \$2.00 including hand baggage. To Sea Island, Cloister Hotel and Cottage Guests, 1 or 2 passengers \$10.00, each additional passenger \$4.00 including hand baggage. Special trip by Colister Garage to Thalmann to pick up one or more pieces of baggage \$6.00.

IMPORTANT NOTICE!

This folder, effective December 14, 1956, supersedes all previous issues, is subject to change without notice.

For information as to local service not covered herein, consult your Ticket Agent:

GENERAL INDEX

	Page
Condensed Schedule between Jacksonville, Pensacola, Mobile, New Orleans, Texas and California.	19
Condensed Schedules between New York, Atlanta and Birmingham.	4
Condensed Schedules between New York-Florida.	3-4
Cross Florida Short Line Service between St. Petersburg, Tampa, West Palm Beach and Miami.	19
Cuthbert, Ga., and Tallahassee, Fla.	30
Details of schedules between Eastern Cities and Atlanta, Birmingham and the Southwest through Virginia and the Carolinas.	28-29
Details of schedules between Eastern Cities and Florida through Virginia, the Carolinas and Georgia.	11-18
Equipment of through trains between Eastern Cities and Florida and between Eastern Cities, Atlanta, Birmingham and the Southwest.	5-6
Fares—Pullman and Ticket Requirements.	36, 44
General Information.	43
Jacksonville, Fla., Tallahassee, Fla., and Chattahoochee, Fla.	13-14, 19
Map.	23-26
Officers and Agents.	39-40, 41-42
Optional Routes in Florida.	20
Other Passenger Service.	29-30
Savannah, Ga. and Lumpkin, Ga.	30
Sea Island, Ga., via Thalimann and Brunswick.	5-6
Wilmington, N. C., Charlotte, N. C., and Rutherfordton, N. C.	30

CONNECTING LINES	
Atlanta & West Point Railway.	35
Baltimore & Ohio Railroad Co.—	
Washington-Pittsburgh, Cleveland, Toledo, Detroit & Chicago.	33
Washington-Cincinnati-Indianapolis-St. Louis.	34
Baltimore Steam Packet Company.	27
Big Four (New York Central System).	33
Boston & Albany Railroad (New York Central System).	34
Boston & Maine R. R.	33
Canadian National Railway.	35-36
Canadian Pacific Lines.	35-36
Central of Georgia Ry.	36
Central Vermont.	35
Chesapeake & Ohio Railway.	33
Chicago, Rock Island & Pacific Ry.	35
Delaware & Hudson R. R.	35-36
Eastern Shipping Corp.	16
Florida East Coast Railway.	34
Florida Greyhound Lines.	15-16, 19, 21-22
Frisco Lines.	29, 35
Guest Airways.	16
Louisville & Nashville Railroad.	13-14, 19, 35
Missouri Pacific Lines.	35
National Air Lines.	15-16
Nashville, Chattanooga & St. Louis Railway.	36
New York Central System.	35-36
New York, New Haven & Hartford Railroad.	3-4, 11-12, 28 31-32, 33-34, 35-36
Norfolk & Western Railway.	34
Pan American World Airways.	15-16
P. & O. Steamship Co.	15-16
Pennsylvania Railroad:—	
Buffalo, N. Y., and Washington, D. C.	33-34
Chicago, Ill., and Washington, D. C.	33
Cleveland, O., and Washington, D. C.	34
Detroit, Mich., and Washington, D. C.	34
New York, N. Y., and Norfolk, Va.	33
St. Louis, Mo., and Washington, D. C.	33
New York, N. Y., and Washington, D. C.	3-4, 11-12 28, 31-32
Richmond, Fredericksburg & Potomac Railroad.	3-4, 11-12 28, 33-34
Southern Pacific Lines.	19, 35
Southern Railway.	35
Tamiami Trail Tours, Inc.	3-4, 17-18, 21-22, 36
The Texas & Pacific Ry.	35
Union Pacific R. R.	35

INDEX TO SEABOARD AIR

Table No.	Table No.	Table No.	Table No.	
<ul style="list-style-type: none"> *Abbeville, Ga. 15 Abbeville, S. C. 11 *Abbottsburg, N. C. # ✓Aberdeen, N. C. 1, 11 Acme, N. C. # *Addor, N. C. # *Ailey, Ga. # *Airy Hall, S. C. # Akron, Ohio. 17 *Alabama Jct., Ga. # Alachua, Fla. # *Alamo, Ga. # Albany, Ga. 18 Albany, N. Y. 18 Albemarle, S. C. # Alberty, Va. 1 *Alcot, S. C. # ✓Alcoma, Fla. # Alexandria, Va. 1, 11, 17 *Alexis, N. C. # *Allenton, N. C. # Allentown, Ga. # *Alma, N. C. # *Alton, Ala. 11 Altoona, Pa. 17 Altschul, Fla. # Alturas, Fla. # *Aman, S. C. # *Americus, Ga. 15 *Angel, Ala. # *Anthony, Fla. 3, 4 *Antioch, N. C. # *Apex, N. C. 1 Apopka, Fla. 9 *Aragon, Ga. # *Arcadia, Fla. 5 *Arlington, Ga. 14 *Armour, N. C. # Ashland, Va. 17 Athens, Ga. 11 Atlanta, Ga. 11, 18 *Attapulugus, Ga. # *Auburn, Ga. 11 *Auburdale, Fla. 3 Auquilla, Fla. 8 *Aults, Ga. # *Ausmac, Ga. # *Avon Park, Fla. 3, 7 	<ul style="list-style-type: none"> *Borden Springs, Ala. 11 *Bostic, N. C. # Boston, Mass. 1, 11, 16, 17, 18 *Bowen's Mill, Ga. # *Bowers, Va. # *Boyette, Fla. 6 *Boykins, Va. 1, 11 *Boynton Beach, Fla. 3 Bracey, Va. 11 *Bradenton, Fla. 6, 9 Bradley Junction, Fla. 5 Branchville, Va. 11 *Brandon, Fla. 4 *Brent, S. C. # *Brewster, Fla. 5 Bridgeport, Conn. 18 Brooker, Fla. # *Brookville, Fla. 9 *Browns, Ga. # *Brunswick, Ga. 2, 18 *Bryceville, Fla. # *Buda, Fla. # Buffalo, N. Y. 17 *Burgess, Va. # Burlington, Vt. 18 *Burnetts Lake, Fla. # *Bushnell, Fla. 4 *Butters, N. C. # 	<ul style="list-style-type: none"> *Clearwater, Fla. 4, 7, 9 Cleveland, O. 17 *Cliffside Jct., N. C. # *Clinton, S. C. 11 *Clio, S. C. # *Clyo, Ga. 2 *Coachman, Fla. # *Cobb, Ga. # *Cochran, Va. 1 *Cognac, N. C. # Colbert, Ga. 11 Coleman, Fla. 3, 4 *College Station, Fla. # *Collins, Ga. # Colon, N. C. # *Colquitt, Ga. 14 *Columbia, S. C. 2 *Columbus, Ga. 18 Columbus, O. 17 Comer, Ga. 11 *Coney, Ga. # *Conway, N. C. # *Cooler, S. C. # *Coosaw, S. C. # *Copeiland, Ga. # *Cordele, Ga. 15 Cordeville, S. C. # *Cora, Ga. # *Cornwell, Fla. # *Cosme, Fla. # *Cottontown, Ala. # *Councils, N. C. # *Cox, Ga. 2 *Creedmoor, N. C. # Cross Hill, S. C. 11 *Crouse, N. C. # *Crystal Springs, Fla. # Cuthbert, Ga. 14 Cypress Gardens, Fla. 3 	<ul style="list-style-type: none"> *East Arcadia, N. C. # *Eastbrook, N. C. # *East Charlotte, N. C. # Edgemoor, S. C. 11 *Edison, Ga. # *Edison Jct., Fla. 5 *Edna, Ga. # *Elberton, Ga. 11 *Eldorado, Ga. # *Elfers, Fla. # Elizabeth, N. J. 16 *El Jobean, Fla. # *Elkton, N. C. # *Ellabelle, Ga. # *Ellaville, Fla. # El Paso, Texas. 8, 18 *Ellenboro, N. C. # Ellenton, Fla.—(See Palmetto-Jackson.) *Ellsworth Jct., Fla. # *Elmore, N. C. # *Emory University, Ga. 11 *Erick, Ga. # *Esom, Ga. 11 *Estill, S. C. 2 *Eulonia, S. C. # Everett, Ga. # 	<ul style="list-style-type: none"> *Fairfax, S. C. # *Fairview, Fla. # *Fenwick, S. C. # *Fernandina Beach, Fla. # *Fish, Ga. 2 *Fitzgerald, Ga. # *Fitzpatrick, Ga. # *Fleet, S. C. # *Fletcher, S. C. # Flomaton, Ala. 8 *Florence, S. C. # *Floydale, S. C. # *Forest City, N. C. # *Forest Green, Ga. # *Ford, Ga. # *Fort Basinger, Fla. 3 *Fort Davis, Ala. # *Fort Green, Fla. 5 *Fort Green Springs, Fla. 5 *Fort Lauderdale, Fla. 3, 7 *Fort Lawn, S. C. # Fort Wayne, Ind. 17 Fort Worth, Tex. 18 *Franklin, Va. 1, 11 Franklinton, Ga. # *Franklinton, N. C. 1 Fredericksburg, Va. 1, 11, 17 *Friendfield, S. C. # *Fruitville, Fla. #
<ul style="list-style-type: none"> *Babcock, Ga. # *Bainbridge, Ga. 14 *Baldwin, Fla. 2, 3, 4, 8 *Bakers, N. C. # *Balm, Fla. 3 Baltimore, Md. 1, 11, 16, 17, 18 Barges, Ga. # *Barrelville, S. C. # *Bartow, Fla. 7 *Bay Lake, Fla. # *Bay Pines, Fla. 4, 7 *Bay Ridge, Fla. 6 Bell, Fla. # *Belleair, Fla. 4, 7 Belleview, Fla. 3 *Belleville, Ga. # *Bellwood, Va. # *Berkeley, Ga. 11 *Benevolence, Ga. # *Bethera, S. C. # Bethune, S. C. 2 *Birmingham, Ala. 1, 11, 18 *Bishopville, S. C. # Bladenboro, N. C. # Blaney, S. C. 2 *Boca Grande, Fla. 5, 18 *Boca Raton, Fla. # (See Deerfield Beach, Fla.) Bogart, Ga. 11 *Boger City, N. C. # *Bonsal, N. C. # 	<ul style="list-style-type: none"> *Calhoun Falls, S. C. 11 *Callahan, Fla. 2 *Camden, S. C. 2 *Cameron, N. C. # *Campville, Fla. # Cape Charles, Va. 17 *Capitola, Fla. # *Carl, Ga. # *Carlisle, S. C. 11 *Carnegie, Ga. # *Caroleen, N. C. # *Carr, Fla. # *Carrsville, Va. 11 *Cartersville, Ga. # Cary, N. C. 1 Cassatt, S. C. 2 *Catawba, S. C. 11 Catlin, Ga. # *Cayce, S. C. 2 *Cecil, Ala. # *Cedartown, Ga. 11 Centenary, S. C. # *Center Hill, Fla. 3 *Chaires, Fla. # *Charles, Ga. # Charleston, W. Va. 17 *Charlotte, N. C. 12 *Charlotte Beach, Fla. 5 Charlottesville, Va. 17 *Chattahoochee, Fla. 2, 8 Chattanooga, Tenn. 18 *Cheraw, S. C. 2 *Cherryville, N. C. # *Chesson, Ala. # *Chester, S. C. 11 *Chester, Va. 1 Chicago, Ill. 17 *Childsboro, S. C. # Chillicothe, O. 17 *China, S. C. # Cincinnati, O. 17 Citra, Fla. 3, 4 *Citrus Park, Fla. # Clarksburg, W. Va. 17 Clarkton, N. C. # *Claussen, S. C. # Claxton, Ga. 15 *Clay, N. C. # *Clayno, Fla. # 	<ul style="list-style-type: none"> *Dacula, Ga. 11 *Dade City, Fla. 4 *Daisy, Ga. # *Dale Mabry Field, Fla. # *Dallas, Ga. 11 Dallas, Texas. 18 *Damascus, Ga. # *Dania, Fla. 3 Danville, Ga. # *Darby, Fla. # *Darlington, S. C. # Dayton, O. 17 Daytona Beach, Fla. 17 *Deerfield Beach, Fla. 3, 7 *Delray Beach, Fla. 3, 7 *Delta, S. C. # *Denmark, S. C. 2 *DeSoto, Ga. # Denver, Colo. 18 Detroit, Mich. 17 *DeWitt, Va. 1 *Dickerson, N. C. # Dinwiddie, Va. 1 *Dixiana, S. C. 2 Dorchester, Ga. 2 Dover, N. H. 18 *Downs, Ala. # *Dryton, Fla. 8 Drift Branch, Ga. # Dublin, Ga. # *Du Bose, S. C. # Dudley, Ga. # *Dumas, Ga. # *Dunnellon, Fla. 9 *Dupont, S. C. # Durant, Fla. 6 *Durham, N. C. # 	<ul style="list-style-type: none"> *Gainesville, Fla. 9 *Galavon, S. C. # Garnett, S. C. 2 *Garysburg, N. C. 11 *Gasparilla, Fla. 5 *Gaston, S. C. 2 *Gibson, Fla. # Gibson, N. C. # Gifford, S. C. 2 Glen St. Mary, Fla. 8 *Glenwood, Ga. # *Gloster, Ga. 11 *Golden Rod, Fla. # *Govan, S. C. 2 *Graves, S. C. # *Great Falls, S. C. # *Green Pond, N. C. # 	

Coupon Ticket Station. @ Baggage Agent.
 * Coupon Ticket Station, also Pullman Ticket Agency. * Non-agency Station.
 # Located on the SAL Railroad system, but not shown in this time table.
 Seaboard Stations not characterized—local agencies only.
 o Freight service only.
 □ Located on M. D. & S. R. R.—Freight and Express Service only.
 ▲ Non-ticket Agency

LINE RAILROAD STATIONS AND OTHERS IN THIS TIMETABLE

Table No.	Table No.	Table No.	Table No.	Table No.	Table No.	Table No.	Table No.	
<ul style="list-style-type: none"> *Greenwood, Fla. 11 *Gresham, S. C. 1 *Greystone, N. C. 1 *Gross, Fla. 2 *Groveland, Ga. 1 *Gulf Pine, Fla. 2 *Gumberry, N. C. 11 *Gum Springs, N. C. 1 	<ul style="list-style-type: none"> *Kent, S. C. 7 *Key West, Fla. 3, 7, 10 *Kibbee, Ga. 7 *Kilby, Ala. 7 *Kimberly, S. C. 2 *Kimbrugh, Ga. 2 *Kingsland, N. C. 2 *Kittredge, S. C. 2 *Kittrell, N. C. 1 *Knights, Fla. 4 *Knowers, S. C. 2 *Koonce, N. C. 2 *Kramer, Ga. 2 	<ul style="list-style-type: none"> <ul style="list-style-type: none"> *Madeira Beach, Fla. 4, 7 *Madison, Fla. 8 *Magnolia, Va. 2 *Mammoth Grove, Va. 1, 11, 16, 17, 18 *Manassas, Ga. 1 *Manson, N. C. 1 *Manville, S. C. 1 *Margaret, N. C. 11 *Marietta, Fla. 11 *Marshall, N. C. 11 *Marston, N. C. 1 Martinsburg, W. Va. 17 *Matthews, N. C. 12 *Maxton, N. C. 12 *Maxwell, Fla. 11 *McCabe, S. C. 2 *McClenny, Fla. 2 *McDades, Ala. 1 *McDonald, Fla. 1 *McGregor, Ga. 1 *McKenney, Va. 1 *McLendon, Ala. 1 *Meldrad, Ga. 1 *Melhind, Ga. 1 *Memphis, Tenn. 11, 18 Meridian, Miss. 18 *Merry, Ala. 1 *Merry Oaks, N. C. 1 *Miami, Fla. 3, 7, 10, 17, 18 *Middendorf, S. C. 1 *Middleton, N. C. 11 *Middletown, N. C. 11 *Midway, Fla. 11 *Milan, Ga. 11 *Millbrook, N. C. 11 *Millwaakee, N. C. 11 *Mina, Ga. 11 *Mineral Springs, N. C. 11 *Minter, Ga. 11 *Minturn, S. C. 11 *Mitchiner Siding, N. C. 11 *Mitylene, Ala. 11 *Mobile, Ala. 8, 18 *Modello Park, Fla. 11 *Monroe, N. C. 11 *Monroes, N. C. 11, 12 *Montclair, Fla. 18 *Montgomery, Ala. 18 *Monticello, Fla. 18 *Montreal, Can. 18 *Montrose, Ga. 11 *Moore, Ga. 11 *Mooresboro, N. C. 11 *Morrissville, S. C. 11 *Moss Neck, N. C. 11 *Mount Holly, N. C. 11 *Mount Pleasant, Fla. 11 *Mt. Vernon, Ga. 11 *Mountville, S. C. 11 *Moye, Ga. 11 *Mulberry, Fla. 11 *Murad, S. C. 11 *Murdock, Fla. 5 	<ul style="list-style-type: none"> New Orleans, La. 2, 8, 18 *New Point, Ga. 2, 8, 18 *Newport News, Va. 17 *Newsoms, Va. 11 *New York, N. Y. 1, 11, 16, 17, 18 *Nichols, Fla. 11 *Nocatee, Fla. 5 *Nokomis, Fla. 6 *Norfolk, Va. 1, 11, 17 *Norlina, N. C. 1, 11 *North, S. C. 2 *North Charleston, S. C. 2 *North Philadelphia, Pa. 1, 11, 16, 18 *North Side, N. C. 2 *North West, N. C. 2 *Norway, S. C. 2 	<ul style="list-style-type: none"> *Piedmont, Ala. 11 *Pine Bluff, Ark. 18 *Pine Bluff, N. C. 11 *Pinehurst, N. C. 1, 11 *Pirates Cove, Fla. 11 *Pitts, Ga. 11 *Pittsboro, N. C. 11 *Pittsburg, Pa. 17 *Pittsview, Ala. 11 *Placida, Fla. 11 *Plains, Ga. 11 *Plant City, Fla. 4, 7 *Platt, Fla. 11 *Plattsburg, N. Y. 18 *Plymouth, Fla. 9 *Polk City, Fla. 3 *Poikton, N. C. 11 *Pompano Beach, Fla. 3 *Pontiac, S. C. 2 *Port Boca Grande, Fla. 5 *Portville, N. C. 11 *Portland, Me. 18 *Portsmouth, Va. 1, 11 *Potocasi, N. C. 11 *Potter Springs, Ga. 11 *Poynor, S. C. 11 *Preston, Ga. 11 Providence, R. I. 1, 16, 18 *Punta Rasa Jet, Fla. 11 *Purvis, Va. 11 	<ul style="list-style-type: none"> *Rochelle, Ga. 11 *Rockingham, N. C. 11, 12 *Rockledge, Ga. 11 *Rockmart, Ga. 11 *Rodman, S. C. 11 *Rosindale, N. C. 11 *Rowena, Ga. 11 *Roxobel, N. C. 11 *Russell, Ga. 11 *Russellville, N. C. 11 *Rutherford, Ala. 11 *Rutherfordton, N. C. 12 *Rutland, Vt. 18 	<ul style="list-style-type: none"> *Stillwell, Ga. 2 *Stono, S. C. 2 *Stouts, N. C. 2 *Stubbs, N. C. 2 *Stuckey, Ga. 2 *Suffolk, Va. 1, 11, 17 *Sulphur Springs, Fla. 4 *Summerfield, Fla. 3 *Summit, N. C. 3 *Sumter, S. C. 3 *Sumterville, Fla. 3 *Swansea, S. C. 2 *Sydney, S. C. 2 *Sycamore, Va. 4 	<ul style="list-style-type: none"> *Wallace, S. C. 2 *Walton, S. C. 2 *Warfield, Va. 1 *Warner, S. C. 1 *Warren Plains, N. C. 11 *Warsaw, S. C. 2 *Wassaw, S. C. 2 *Washington, D. C. 1, 11, 16, 17, 18 *Watertown, Fla. 11 *Watkins, N. C. 11 *Watts, S. C. 11 *Waxhaw, N. C. 11 *Waverley, Ga. 11 *Waxhaw, N. C. 11 *Weddell, S. C. 11 *Welcome Jct., Fla. 11 *Weldon, N. C. 1, 11 *Wellborn, Fla. 8 *Wellington, Ala. 11 *West Brimbridge, Ga. 3 *West Frostproof, Fla. 3 *West Lake Wales, Fla. 3, 7 *West Palm Beach, Fla. 3, 7, 17, 18 *West Savannah, Ga. 2 *Whitehouse, Fla. 2 *White House, Fla. 2 *White Oak, Ga. 11 *Whitmire, S. C. 11 *Whitney, Fla. 11 *Wiggins, S. C. 11 *Wildwood, Fla. 3, 4 *Williams, Ga. 11 *William, Fla. 6 *Willman, S. C. 6 *Willow, Fla. 6 *Willow Creek, S. C. 6 Wilmington, Del. 1, 11, 16, 17 Wilmington, N. C. 11, 12 *Wilmington, N. C. 11, 12 *Wilmington, N. C. 11 *Windsor, Ga. 11 *Wingate, N. C. 11 *Winter Garden, Fla. 11 *Winter Haven, Fla. 3 *Winter Park, Fla. 3 *Wise, N. C. 1 *Womble, N. C. 1 *Woodbine, Ga. 2 *Woodford, S. C. 2 *Woodland, N. C. 2 *Worcester, Mass. 17 	<ul style="list-style-type: none"> <ul style="list-style-type: none"> *Ybor City, Fla. 11 *Yeaman's Hall, S. C. 11 *York, Pa. 17 *Youngstown, O. 17 *Youngville, N. C. 11 *Yulee, Fla. 2

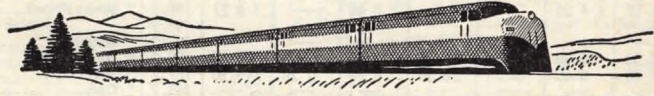

You can CHARGE TELEGRAMS
Anywhere Simply write your message on a telegraph blank (available on all Trains) and include your own name and address. Give it to any of the Train's personnel for sending. The charges will be billed to you at home or business.

On any occasion it's wise to wire

WESTERN UNION

For explanation of characters on these two pages, see preceding page

SCHEDULES BETWEEN EASTERN CITIES AND FLORIDA THROUGH VIRGINIA, THE CAROLINAS AND GEORGIA

Daily Trains—Read Down							Miles	TABLE 1		Daily Trains—Read Up							
171 143 9 9	177 165 95 6	175 113 67 67	9 125 33 33	173 121 107 7	173 127 21 21	173 173 93 3		NYNH&H PRR RF&P SAL	4	188 112 110 10	188 114 58 58	176 130 96 6	170 128 22 22	174 174 34 34	170 170 108 8		
Eastern Time							Lv	BOSTON (NYNH&H)	Ar		PM	3 55	3 01	8 30	11 50	6 45	11 50
							Lv	Providence	Ar	PRR	3 01	3 01	7 37	10 48	5 52	10 48	
							Ar	New Haven	Lv	RF&P	12 40	12 40	5 30	8 33	3 32	8 33	
							Ar	NEW YORK (Gr. Cent. Sta.)	Lv								
							Ar	NEW YORK (Penn Station)	Lv	SAL	11 10	11 10	4 00	7 00	2 00	7 00	
							Ar	WASHINGTON	Lv		PM	3 40	3 40	6 50	11 22	6 17	11 10
							Ar	WASHINGTON (Main St. Sta.)	Lv	Passengers destined to stations on RF&PRR and beyond may transfer to Broad St. Sta. for RF&P train No. 16 from Richmond 5 20 PM, due Washington 7 35 PM.							
							Ar	JAMES RIVER	Lv	PM	9 20	10 20	3 10	6 15	1 45	6 45	
							Ar	Chester	Lv	PM	8 15	10 04	2 54	5 59	1 28	6 29	
							Ar	Petersburg	Lv	PM	8 15	9 19	2 04	5 13	12 40	5 12	
							Ar	Dinwiddie	Lv	PM	7 45	8 50	1 35	4 44	12 10	5 22	
							Ar	DeWitt	Lv	PM	7 45	8 40	1 25	4 34	11 56	5 12	
							Ar	McKenney	Lv	PM	7 25	8 10	12 56	3 05	11 27	4 42	
							Ar	Nottaway River	Lv	PM	6 50	7 10	11 41	4 05	10 26	3 41	
							Ar	Rawlings	Lv	PM	6 50	7 00	11 00	2 00	9 45	3 00	
							Ar	Warfield	Lv	PM	5 00	6 05	10 15	2 20	8 55	2 35	
							Ar	Alberta	Lv	PM	4 25	5 41	9 51	1 36	8 31	2 11	
							Ar	Cochran	Lv	PM	4 04	5 09	9 18	1 16	7 59	1 36	
							Ar	LaCrosse	Lv	PM	3 06	4 46	8 55	h12 42	7 37	1 16	
							Ar	Hagood	Lv	PM	1 40	3 35	7 25	11 25	6 20	11 55	
							Ar	Bracey	Lv	PM	1 00	g 3 32	6 50	11 22	6 17	11 10	
							Ar	Paschall	Lv	PM	f 3 07	—	—	—	—	—	
							Ar	Wise	Lv	PM	12 30	g 3 00	6 05	g10 45	m 5 45	10 42	
							Ar	Norlina	Lv	PM	f 2 55	—	—	—	—	—	
							Ar	NORFOLK (Tunnel Bus Depot)	Lv	PM	f 2 30	—	—	—	—	—	
							Ar	Elizabeth River	Lv	PM	f 1 18	—	—	—	—	—	
							Ar	Suffolk	Lv	PM	f 1 23	—	—	—	—	—	
							Ar	Franklin	Lv	PM	f 1 28	—	—	—	—	—	
							Ar	Boykins	Lv	PM	f 1 33	—	—	—	—	—	
							Ar	Weldon	Lv	PM	f 1 38	—	—	—	—	—	
							Ar	Norlina	Lv	PM	f 1 42	—	—	—	—	—	
							Ar	Ridgeway	Lv	PM	f 1 55	—	—	—	—	—	
							Ar	Manston	Lv	PM	f 2 00	—	—	—	—	—	
							Ar	Middleburg	Lv	PM	f 2 05	—	—	—	—	—	
							Ar	Greystone	Lv	PM	f 2 19	—	—	—	—	—	
							Ar	Henderson	Lv	PM	f 2 11	—	—	—	—	—	
							Ar	Kittrell	Lv	PM	f 2 05	—	—	—	—	—	
							Ar	Franklinton	Lv	PM	f 2 00	—	—	—	—	—	
							Ar	Youngsville	Lv	PM	f 1 55	—	—	—	—	—	
							Ar	Wake Forest	Lv	PM	f 1 55	—	—	—	—	—	
							Ar	Neuse River	Lv	PM	f 1 32	—	—	—	—	—	
							Ar	Neuse	Lv	PM	f 1 28	—	—	—	—	—	
							Ar	Raleigh	Lv	PM	f 1 32	—	—	—	—	—	
							Ar	Raleigh	Lv	PM	f 1 28	—	—	—	—	—	
							Ar	Cary	Lv	PM	f 1 18	—	—	—	—	—	
							Ar	Apex	Lv	PM	f 1 14	—	—	—	—	—	
							Ar	New Hill	Lv	PM	f 1 14	—	—	—	—	—	
							Ar	Merry Oaks	Lv	PM	f 1 10	—	—	—	—	—	
							Ar	Haw River	Lv	PM	f 1 10	—	—	—	—	—	
							Ar	Moncure	Lv	PM	f 1 10	—	—	—	—	—	
							Ar	Deep River	Lv	PM	f 1 10	—	—	—	—	—	
							Ar	Sanford	Lv	PM	f 1 10	—	—	—	—	—	
							Ar	Cameron	Lv	PM	f 1 10	—	—	—	—	—	
							Ar	Vass	Lv	PM	f 1 10	—	—	—	—	—	
							Ar	Southern Pines (Pinehurst)	Lv	PM	f 1 10	—	—	—	—	—	
							Ar	Aberdeen	Lv	PM	f 1 10	—	—	—	—	—	
							Ar	Hoffman	Lv	PM	f 1 10	—	—	—	—	—	
							Ar	Marston	Lv	PM	f 1 10	—	—	—	—	—	
							Ar	Hamlet	Lv	PM	f 1 10	—	—	—	—	—	
							Ar	Hamlet	Lv	PM	f 1 10	—	—	—	—	—	

Characters explained on page 14; Equipment on pages 5-6, 30

SCHEDULES BETWEEN EASTERN CITIES AND FLORIDA THROUGH VIRGINIA, THE CAROLINAS AND GEORGIA
(Continued)

Read Down				Miles from Richmond	TABLE 2		Read Up				
9	57	7	21		Daily Trains	Eastern Standard Time	10	58	16	22	8
AM 9 45	2 30	PM 11 45	PM 9 15	253.8	Lv Hamlet.....	N. C.	PM 6 35	PM 10 50	AM 12 30	AM 6 15	AM 5 35
f 10 04				260.7	Osborne.....		f 6 02				
				269.6	Wallace.....	S. C.					
				270.8	PER DEN RIVER						
10 17		s 12 08		272.0	" Cheraw.....	"	5 52				4 38
f 10 35				276.9	" Kimberly.....	"					
10 52				285.2	" Patrick.....	"	f 5 35				4 00
f 11 04				300.4	" McBee.....	"	f 5 17				f 3 50
f 11 12				307.2	" Bethune.....	"	f 4 05				
f 11 20				313.3	" Cassatt.....	"	f 4 57				
11 27		12 57		320.0	" Shephard.....	"	f 4 49				3 28
				326.8	" Camden.....	"	4 40				
				328.8	WATERBURY RIVER						
f 11 42				330.8	" Lugoff.....	"	f 4 30				
f 11 54				339.4	" Blaney.....	"	f 4 20				
12 25	4 20	1 45		344.4	" Pontiac.....	"					
12 50	4 25	2 05		359.7	Ar COLUMBIA.....	Ar	3 55	8 50	10 15	4 00	2 50
				359.7	Lv COLUMBIA.....	Lv	3 40	8 45	10 10	3 55	2 35
				361.2	CONGARREE RIVER						
f 1 01				361.7	" Cayce.....	"	f 3 27				
f 1 12				366.7	" Dixiana.....	"	f 3 17				
f 1 20				375.0	" Gaston.....	"	f 3 07				
f 1 27				380.8	" Swansea.....	"	f 3 00				
f 1 34				386.1	" Woodford.....	"	2 53				
				389.7	" North.....	"					
f 1 41				390.4	NORTH EDISTO RIVER						
f 1 53				394.3	" Livingston.....	"	f 2 46				
				395.8	" Neeses.....	"					
2 02		2 58		401.7	" Norway.....	"	f 2 32				
2 15				405.7	SOUTH EDISTO RIVER						
				410.3	" Denmark.....	"	2 20				1 25
				417.6	" Govan.....	"	f 2 05				
				420.7	" Olar.....	"					
f 2 28				424.2	" Schofield.....	"	f 1 55				
f 2 45				426.7	" Ulmers.....	"					
f 2 54		t 3 35		430.8	" Sycamore.....	"	1 38				f 12 50
3 10				436.4	" Fairfax.....	"	f 1 31				
f 3 24				443.1	" Gifford.....	"	1 21				
				446.4	" Luray.....	"					
				450.5	" Estill.....	"	f 1 04				
				455.6	" Scotia.....	"					
f 3 35				460.7	" Garnett.....	S. C.					
f 3 43				465.5	SAVANNAH RIVER						
f 3 49				469.1	" Clay.....	GA.	f 12 53				
4 30	6 45	5 00	v 1 40	476.7	Ar SAVANNAH.....	Lv	f 12 44			1 40	11 45
4 45	6 50	5 20		482.5	Lv SAVANNAH.....	Ar	12 01	6 28	7 55	1 35	11 30
				500.6	OGECHEE RIVER						
f 5 06				500.6	" Richmond Hill.....	Lv	f 11 32				
f 5 18				515.6	" Dorchester.....	Lv	f 11 19				
f 5 25				517.0	" Riceboro.....	Lv	f 11 12				
f 5 34				528.7	" Jones.....	Lv	f 11 03				
f 5 41				533.3	" Warsaw.....	Lv	f 10 59				
f 5 45				543.7	" Townsend.....	Lv	f 10 55				
f 5 54				547.6	" Cox.....	Lv	f 10 47				
6 05				554.0	ALTAMAHA RIVER						
f 6 18	q 7 49	f 6 27	q 2 42	557.1	" Everett.....	"	10 39				10 14
f 6 40				560.3	" Thalmann (Brunswick Jct.).....	"	10 28	q 5 15			
f 6 47				567.9	" Waverly.....	"	f 10 13				
				582.3	" White Oak.....	"	f 10 07				
				586.1	SATILLA RIVER						
f 6 56				590.6	" Woodbine.....	"	f 10 00				
7 17				602.4	" Kingsland.....	GA.	9 46				
				606.3	St. MARY'S RIVER						
				608.9	Ar Gross.....	FLA. Lv					
....	Lv Gross.....	(Via Cut-off) Ar
....	Ar Callahan.....	Lv
....	Ar Baldwin.....	Lv
....	Ar Baldwin.....	Lv
7 35		u 7 12		608.9	Lv Gross.....	Ar
8 35	9 10	8 00		615.5	Lv Yulee (Fernandina Beach).....	Ar	9 28				f 9 30
				639.6	Ar JACKSONVILLE.....	Lv	8 55	4 05	5 30		9 00
	No. 39	No. 37		0.0	Lv JACKSONVILLE.....	Ar	No. 38	No. 36	No. 36
....	5 15	9 45		18.3	Ar Baldwin.....	Ar	9 28	5 15	5 15
....	6 21	10 10		58.8	Ar Lake City.....	Ar	y 8 27	4 40	4 40
....	6 44	11 09		81.0	Ar Live Oak.....	Lv	7 45	4 40	4 40
....	f 7 18	11 33		109.4	Ar Madison.....	Lv	f 6 52	2 44	2 44
....	8 25	12 25		165.0	Ar TALLAHASSEE.....	Lv	5 54	30	30
....	9 12	12 50		189.0	Ar Quincy.....	Lv	5 18	48	48
....	9 40	1 58		207.6	Ar CHATTAHOOCHEE.....	Lv	4 55	30	30
....	12 30	45		368.6	Ar PENSACOLA (CST).....	Lv	12 03	20	20
....	1 45	45		412.6	Ar Flomaton.....	Lv	10 55	30	30
....	3 20	20		462.6	Ar Mobile.....	Lv	9 10	45	45
....	7 20	20		612.6	Ar NEW ORLEANS.....	Lv	5 30	11 00	11 00

- CHARACTERS — TABLES 1 and 2**
- a Stops to receive and discharge passengers for and from Richmond, Savannah and beyond.
 - b Stops to receive and discharge passengers for and from Washington and beyond.
 - c Stops to discharge passengers from Petersburg, Richmond and beyond, also from stations on Portsmouth line, and to receive for Raleigh and beyond.
 - d Stops only to receive or discharge passengers for or from points south of Richmond.
 - e Stops on signal to receive or discharge revenue passengers for or from points south of Richmond.
 - f Stops to discharge passengers on notice to Conductor; to receive passengers on signal or on notice to ticket agent.
 - g Stops to receive and discharge passengers for and from Columbia and beyond where train stops.
 - h Stops on signal to receive or discharge revenue passengers.
 - i Stops to receive and discharge passengers for and from Washington, Savannah, Athens and beyond; also from Portsmouth line.
 - k Stops to discharge passengers from Raleigh and beyond and receive for Columbia, Monroe and beyond.
 - m Stops to discharge passengers from Raleigh and beyond, and receive for Norlina and beyond.
 - n Stops to discharge passengers from Hamlet and beyond for points between Norlina and Portsmouth where No. 18 scheduled to stop.
 - p Stops to receive and discharge passengers for and from Monroe and beyond.
 - q Stops to receive and discharge passengers for and from Petersburg and beyond; also for and from points beyond Wildwood where train stops.
 - r Stops to receive and discharge passengers for and from Jacksonville, Tallahassee and beyond.
 - s Stops to discharge passengers from north of Hamlet, and receive for Columbia and beyond.
 - t Stops to receive and discharge passengers for and from Norlina, Jacksonville and beyond.
 - u Stops to discharge passengers from Savannah and beyond, to receive for Ocala, Tallahassee and beyond.
 - v Stops to discharge passengers from Petersburg and beyond, to receive for Wildwood and beyond where train stops.
 - w Sleeper open 10:00 P.M.
 - x Sleeper may be occupied until 7:30 A.M.
 - y Stops for transfer of passengers to Southbound "Silver Meteor."
 - z Stops to receive and discharge passengers for or from Hamlet, Raleigh and beyond.
 - Stops to receive and discharge passengers for and from Monroe and beyond.
 - ♦ Portsmouth-Atlanta coach 28-B, sleeper B-3, and Raleigh-Atlanta sleeper B-5, all handled in "Silver Comet" west of Hamlet, are handled in No. 7, the "Sunland", Norlina to Hamlet.
 - ▲ Atlanta-Raleigh sleeper B-6, handled in the "Silver Comet" west of Hamlet, is handled in No. 8, the "Sunland", Hamlet to Raleigh.
 - Atlanta-Portsmouth coach 28-B and sleeper B-4, handled in "Silver Comet" from Atlanta to Norlina.

SCHEDULES BETWEEN EASTERN CITIES AND FLORIDA THROUGH VIRGINIA, THE CAROLINAS AND GEORGIA

(Continued)

Read Down				Miles from Richmond	TABLE 3		Read Up			
9	57	7	21		Daily Trains	Eastern Standard Time	10	58	8	22
PM	AM	AM	AM		Lv JACKSONVILLE..... FLA.	Ar	AM	PM	PM	PM
10 00	9 20	8 45	...	639.6	Lv Baldwin.....	Lv	f 7 45	3 55	8 15	...
f10 21	z 9 40	qr 9 05	...	657.9	Lv Lawley.....	"	f 6 52	...	t 7 24	...
f10 41	...	r 9 23	...	676.9	Lv Starke.....	"	f 6 29	...	u 7 08	...
10 55	...	r 9 39	...	683.8	Lv Hampton.....	"	f 6 19	...	u 7 00	...
f11 05	...	r 9 45	...	690.0	Lv Waldo (Gainesville).....	"	f 6 06	a 2 45	u 6 48	...
11 15	a10 14	r 9 45	h 4 43	695.4	Lv Orange Heights.....	"	f 5 56	...	u 6 42	h10 33
f11 21	...	r 9 51	...	700.7	Lv Hawthorne.....	"	f 5 45	...	u 6 36	...
f11 30	...	r10 00	...	709.7	Lv Citra.....	"	f 5 35	...	u 6 27	...
f11 48	...	r10 17	...	722.3	Lv Sparr.....	"	f 5 13	...	u 6 17	...
f11 52	...	r10 17	...	727.8	Lv Anthony.....	"	f 5 00	...	u 6 11	...
f11 59	...	r10 20	...	731.1	Lv Ocala (Silver Springs).....	"	f 4 55	...	u 6 08	...
12 30	a10 54	r10 32	h 5 23	740.7	Lv Santos.....	"	f 4 45	a 2 06	u 5 58	h 9 54
f12 38	...	r10 40	...	748.5	Lv Belleview.....	"	f 4 25	...	u 5 42	...
f12 45	...	r10 43	...	752.4	Lv Summerfield.....	"	f 4 20	...	u 5 39	...
f12 52	...	r10 46	...	756.4	Lv Oxford.....	"	f 4 11	...	u 5 35	...
f 1 00	...	r10 51	...	762.2	Lv Wildwood { Homosassa Springs } Lv Ar	Lv	f 4 03	...	u 5 30	...
1 20	11 30	r11 00	5 50	766.8	Lv Wildwood { Homosassa Springs } Lv Ar	Lv	3 55	1 40	u 5 25	9 30
1 35	11 40	r11 00	6 00	766.8	Lv Wildwood { Homosassa Springs } Lv Ar	Lv	3 35	1 30	u 5 20	9 20
...	...	r11 28	...	771.4	Lv Coleman.....	Ar	f 4 51	...
...	...	r11 38	...	782.9	Lv Center Hill.....	Ar	f 4 39	...
...	...	r12 14	...	816.2	Lv Polk City.....	Ar	f 4 32	...
...	...	r12 31	...	825.4	Lv Auburndale.....	Ar	f 1 50	...	3 30	...
...	...	r12 40	y 6 56	831.4	Lv Winter Haven (Cypress Gardens).....	Ar	1 40	c12 25	3 30	y 8 07
...	...	r12 55	y 7 06	841.1	Lv W. Lake Wales-Lake Wales { Singing... Lv Ar	Lv	1 30	e12 18	3 30	y 7 58
...	...	r12 55	y 7 06	841.1	Lv W. Lake Wales-Lake Wales { Tower... Ar	Ar	1 30	e12 18	3 30	y 7 58
f 2 42	c12 41	r1 07	...	853.0	Lv West Frostproof.....	Lv	f 2 31	...
2 50	e12 52	r1 16	y 7 26	863.8	Lv Avon Park.....	Lv	12 47	n11 54	2 20	y 7 37
3 10	e12 52	r1 16	y 7 36	872.8	Lv Sebring (Highlands Hammock State Park).....	Lv	12 32	n11 44	2 09	y 7 28
3 10	e12 52	r1 16	...	898.6	Lv Ft. Bassinger.....	Lv	f 1 42	...
...	...	r1 56	...	914.3	Lv Okeechobee.....	Lv	11 48	b11 10	1 28	v 6 55
...	...	r2 11	...	919.0	Lv Sherman.....	Lv
5 00	d 2 22	r2 50	...	942.9	Lv Indianatown.....	Lv	11 15	...	1 00	...
5 44	2 56	r3 03	y 9 10	975.5	Lv WEST PALM BEACH-PALM BEACH.....	Lv	10 40	10 18	12 28	6 07
d 5 54	m 3 05	r3 33	y 9 17	982.1	Lv Lake Worth.....	Lv	d10 20	m10 09	f12 10	y 5 57
d 6 02	...	r3 50	...	988.9	Lv Boynton Beach.....	Lv	d10 13	...	f11 59	...
d 6 08	m 3 16	r3 56	y 9 27	993.1	Lv Delray Beach.....	Lv	d10 04	m 9 58	f11 53	y 5 46
d 6 21	m 3 28	r4 11	y 9 37	1003.9	Lv Deerfield Beach (Boca Raton Club).....	Lv	d 9 52	m 9 48	f11 39	y 5 37
d 6 28	...	r4 21	...	1010.7	Lv Pompano Beach.....	Lv	d 9 46	...	f11 31	...
6 55	3 47	r4 35	...	1017.9	Lv Ft. Lauderdale.....	Lv	d 9 34	9 34	f11 19	5 21
d 7 01	...	r4 40	...	1022.4	Lv Dania.....	Lv	d 9 22	...	f11 10	...
7 08	g 4 00	r4 47	y10 18	1025.3	Lv Hollywood.....	Lv	9 17	g 9 25	f11 04	y 5 10
...	...	r5 12	...	1027.1	Lv Hallandale.....	Lv
8 00	d 4 25	r5 25	y10 38	1035.6	Lv Opa-Locka.....	Lv	8 50	d 9 08	f10 51	4 50
8 30	4 40	r5 50	10 55	1042.0	Lv Hialeah (International Airport).....	Lv	8 30	9 00	f10 42	4 40
10 00	x 6 00	r 9 00	12 15	1045.6	Lv MIAMI..... Lv Ar	Ar	7 10	4 25	10 30	3 15
2 10	9 30	AM	4 25	...	Lv KEY WEST..... Lv Ar	Ar	3 00	12 30	12 30	11 00

Characters explained on page 18
Equipment on Pages 5-6

Winter Farming

EXTRA PROFITS AND PLEASURE AWAY FROM THE COLD WEATHER

This winter, on your vacation trip to Florida, in addition to the regular tourist attractions, why not visit the rich vegetable growing areas—a truly remarkable winter-time scene. It is the more remarkable for providing fresh vegetables for our tables during that season when supplies in many markets are short.

Each year, winter farming in Florida is expanding to meet the growing demand for fresh vegetables. This makes room for new farmers to get started in this deal.

Many of the men who grow winter crops are just like yourself. During the remainder of the year, they are at home in the north or other parts of the country, growing vegetables for summer and fall market. After harvest back home, they go to Florida and put in an extra crop—a winter crop—which keeps their regular trade supplied with their brands of produce over a longer period of the year, providing winter employment to key personnel and making use of their otherwise idle machinery. Besides they spend the winter out of the cold.

Many of these farmers got started in Florida winter farming by answering our ad. We helped them find exactly what they wanted. You can do the same thing. Why not write today for further details. Your inquiry will receive prompt personal attention.

J. N. McBride

General Agricultural Agent
Seaboard Air Line Railroad Company
Room 105, Union Station
Savannah, Georgia

TABLE 3-A

CONNECTING AIR SERVICE

All Eastern Standard Time Unless Shown Otherwise

PAN AMERICAN WORLD AIRWAYS

MIAMI -- HAVANA

	Daily	Daily	Daily	Daily	Daily	Daily	Daily	Daily	Daily
Lv MIA	8:00 A.M.	9:30 A.M.	10:00 A.M.	11:45 A.M.	1:45 P.M.	3:45 P.M.	4:45 P.M.	5:45 P.M.	7:15 P.M.
Ar HAV	9:00 A.M.	10:30 A.M.	11:00 A.M.	12:45 P.M.	2:45 P.M.	4:45 P.M.	5:45 P.M.	6:45 P.M.	8:15 P.M.

MIAMI -- NASSAU

	Daily	Daily	Daily
Lv MIA	8:20 A.M.	1:15 P.M.	5:00 P.M.
Ar NAS	9:15 A.M.	2:10 P.M.	5:55 P.M.

HAVANA -- MIAMI

	Daily	Daily	Daily	Daily	Daily	Daily	Daily	Daily	Daily
Ar MIA	9:00 A.M.	10:45 A.M.	12:15 P.M.	1:00 P.M.	2:30 P.M.	4:30 P.M.	6:30 P.M.	7:30 P.M.	10:00 P.M.
Lv HAV	8:00 A.M.	9:45 A.M.	11:15 A.M.	12:00 A.M.	1:30 P.M.	3:30 P.M.	5:30 P.M.	6:30 P.M.	9:00 P.M.

NASSAU -- MIAMI

	Daily	Daily	Daily
Ar MIA	10:55 A.M.	3:40 P.M.	7:40 P.M.
Lv NAS	10:00 A.M.	2:45 P.M.	6:45 P.M.

DAILY

8:30 AM	1:00 PM	6:45 PM	Lv Miami	Ar	12:35 PM	4:05 PM	10:55 PM
9:28 AM	2:05 PM	7:50 PM	Ar Havana	Lv	11:30 AM	3:00 PM	10:00 PM

NATIONAL AIRLINES

DAILY

9:10 AM	Lv Tampa	Ar	10:10 PM
10:50 AM	Ar Havana	Lv	8:30 PM

MACKAY AIRLINES, INC.

DAILY FLIGHTS

	7:45 AM	Lv.	St. Petersburg	Ar.	7:55 PM	
	8:00 AM	Lv.	Tampa	Ar.	7:35 PM	
9:00 AM	Lv.	West Palm Beach	Ar.	6:45 PM
8:30 AM	9:30 AM	Lv.	Ft. Lauderdale	Ar.	6:00 PM	7:25 PM
10:15 AM	10:30 AM	Ar.	Nassau	Lv.	5:00 PM	5:30 PM

GUEST AIRWAYS

MIAMI-MEXICO CITY SERVICE

DAILY FLIGHTS

9:00 AM	Lv Miami	Ar	5:30 AM
12:30 PM	Ar Mexico City (CST)	Lv	11:55 PM

STEAMER SERVICE TO HAVANA AND NASSAU

(EFFECTIVE DECEMBER 31, 1956)

P. & O. STEAMSHIP COMPANY—S. S. "FLORIDA"

Mon.-Wed.	5:00 PM	Lv Miami	Ar	8:30 AM	Wed.-Fri.
Tues.-Thur.	8:00 AM	Ar Havana	Lv	6:00 P.M.	Tue.-Thur.

P. & O. STEAMSHIP COMPANY—S. S. FLORIDA

Fri.	5:00 PM	Lv Miami	Ar	8:30 AM	Mon.
Sat.	8:00 AM	Ar Nassau	Lv	6:00 PM	Sun.

SCHEDULES BETWEEN EASTERN CITIES AND FLORIDA THROUGH VIRGINIA, THE CAROLINAS AND GEORGIA

(Continued)

Read Down				Miles from Richmond	TABLE 4		Read Up			
9-1	21-121	57-157	7-107		Daily Trains	Eastern Standard Time	2-10	158-58	122-22	108-8
PM	AM	AM	AM				AM	PM	PM	PM
10 00	---	9 20	8 45	639.6	Lv JACKSONVILLE... FLA	Ar	7 45	3 55	...	8 15
f10 21	z 9 40	qr 9 05	8 45	657.9	" Baldwin.....	Lv	f 6 52	---	t 7 24	---
f10 41	---	r 9 23	8 45	676.9	Ar Lawley.....	"	f 6 29	---	u 7 08	---
10 55	---	9 32	8 45	683.8	" Starke.....	"	6 19	---	7 00	---
f11 05	---	r 9 39	8 45	690.0	" Hampton.....	"	f 6 06	---	u 6 48	---
11 15	h 4 43	a10 14	8 45	695.4	" Waldo (Gainesville).....	"	5 56	a 2 45	h10 33	6 42
f11 21	---	r 9 51	8 45	700.7	" Orange Heights.....	"	f 5 45	---	u 6 36	---
f11 30	---	f10 00	8 45	709.7	" Hawthorne.....	"	f 5 36	---	f 6 27	---
f11 48	---	f 10 12	8 45	722.3	" Citra.....	"	f 5 13	---	u 6 17	---
f11 52	---	r10 17	8 45	727.8	" Sparr.....	"	f 5 00	---	u 6 11	---
f11 59	---	r10 20	8 45	731.1	" Anthony.....	"	f 4 55	---	u 6 08	---
12 30	h 5 23	a10 54	8 45	740.7	" Ocala (Silver Springs).....	"	4 45	a 2 06	h 9 54	5 58
f12 38	---	r10 40	8 45	748.5	" Santos.....	"	f 4 25	---	u 5 42	---
f12 45	---	r10 43	8 45	752.4	" Belleview.....	"	f 4 20	---	u 5 39	---
f12 52	---	r10 46	8 45	756.4	" Summerfield.....	"	f 4 11	---	u 5 35	---
f 1 00	---	r10 51	8 45	762.2	" Oxford.....	"	f 4 03	---	u 5 30	---
1 20	5 50	11 30	8 45	766.8	Lv Wildwood.....	Lv	3 55	---	9 30	5 25
1 55	6 05	11 45	8 45	766.8	Lv Wildwood/Homosassa Springs	Ar	3 39	---	9 10	5 05
f 2 02	---	r11 23	8 45	771.4	Ar Coleman.....	Lv	3 25	---	---	---
f 2 18	---	r11 33	8 45	781.4	" Bushnell.....	"	3 08	---	f 4 40	---
f 2 46	---	r11 47	8 45	795.7	" Lacombee.....	"	f 1 39	---	---	---
f 2 57	y 6 44	b12 27	8 45	803.4	" Dade City.....	"	1 30	o12 24	y 8 13	4 12
f 3 22	---	12 10	8 45	812.9	" Zephyrhills.....	"	1 10	---	---	3 57
f 3 37	---	r12 24	8 45	824.3	" Knights.....	"	f12 55	---	---	---
f 3 41	y 7 10	b12 54	8 45	828.3	" Plant City.....	"	12 35	---	o11 59	y 7 45
p 4 01	---	r12 47	8 45	833.2	" Turkey Creek.....	"	12 27	---	---	3 30
p 4 08	---	r12 52	8 45	834.8	" Sydney.....	"	p12 21	---	---	---
p 4 40	---	r 8 40	8 45	837.8	" Valrico.....	"	p 11 59	---	---	---
---	---	r 8 05	8 45	840.1	" Brandon.....	"	11 30	---	7 15	3 00
---	---	1 35	8 45	841.1	Ar TAMPA.....	Lv	11 20	---	7 05	---
---	---	1 45	8 45	850.3	Ar TAMPA.....	Lv	---	---	---	---
---	---	---	8 45	850.3	Lv TAMPA.....	Ar	---	---	---	---
HILLSBORO RIVER										
---	---	b 2 06	8 45	856.8	Ar Sulphur Springs.....	Lv	010 57	---	---	---
---	---	f 2 25	8 45	870.5	" Oldsmar.....	"	f10 40	---	---	---
y 8 51	---	f 2 30	8 45	875.4	" Safety Harbor.....	"	f10 34	y 6 16	---	---
y 9 07	---	2 45	8 45	883.0	" Clearwater (Bellevue-Biltmore Hotel).....	"	10 20	6 05	---	---
y 9 08	---	b 2 46	8 45	884.4	" Belleair.....	"	010 14	y 5 59	---	---
---	---	b 2 50	8 45	886.3	" Largo.....	"	010 13	---	---	---
y 9 20	---	f 2 58	8 45	892.7	" Bay Pines (Madeira Beach-Redington Beach).....	"	f10 04	y 5 49	---	---
y 9 45	---	3 30	8 45	904.2	Ar ST. PETERSBURG.....	Lv	9 45	5 30	---	---

- CHARACTERS — TABLES 3-4-5-6**
- a Stops to receive and discharge passengers for and from Petersburg and beyond, for and from points at which train scheduled to stop, for and from Winter Haven and Hollywood.
 - b Stops to receive and discharge passengers for and from Jacksonville and beyond, and Gulf Wind points.
 - c Stops to receive and discharge passengers for and from Jacksonville and beyond and points served by the "Gulf Wind", also for and from Waldo and Ocala.
 - d Stops to receive and discharge passengers for and from Jacksonville and beyond and points served by the "Gulf Wind", also for and from points between St. Petersburg and West Lake Wales.
 - e Stops to receive and discharge passengers for and from West Palm Beach and Miami, also points covered by "d", next above.
 - f Stops to discharge passengers on notice to Conductor; to receive passengers on signal or on notice to ticket agent.
 - g Stops to receive and discharge passengers for and from Waldo and Ocala, also points covered by "d", above.
 - h Stops to receive and discharge passengers for and from Petersburg and beyond.
 - k Stops to discharge passengers from West Savannah and beyond.
 - m Stops to receive and discharge passengers for and from Petersburg and beyond, points served by the "Gulf Wind", and points between St. Petersburg and West Lake Wales.
 - n Stops to receive and discharge passengers for and from West Palm Beach and Miami, also points covered by "m", above.
 - o Stops to receive and discharge passengers for and from Jacksonville and beyond.
 - p Stops to receive and discharge passengers for and from points north of Plant City.
 - q Stops to receive passengers for points south of Wildwood where train stops.
 - r Stops to discharge passengers from north of Jacksonville, and arriving on connecting lines.
 - s Stops to receive passengers for Tampa and beyond.
 - t Stops to discharge passengers from Wildwood and beyond.
 - u Stops to discharge passengers from Tampa and points south, and from points on Miami-Wildwood line.
 - v Stops to receive passengers for Columbia and beyond.
 - w Stops to discharge passengers from Columbia and beyond, and to receive for West Palm Beach and Miami.
 - x Limited Bus—Seats reserved without extra charge.
 - y Stops to discharge passengers from West Savannah and beyond, and to receive for Savannah and beyond.
 - z Stops to receive passengers from eastbound "Gulf Wind."
- Time is for Seaboard Station, Tampa.

To our friends and patrons:

You are always welcome on the Seaboard. We sincerely appreciate it when you choose to use our service.

Continuous efforts are being made to provide the utmost in comfort and travel pleasure. Your thoughts as to how we might better serve you and your comments concerning any aspect of the service will be gratefully received.

J. R. Getty
General Passenger Traffic Mgr.
Seaboard Air Line Railroad Co.
Norfolk 10, Va.

The Route of Courteous Service

30-321	Miles	TABLE 5	Daily Trains	322-29
AM 8 25	840.7	Lv TAMPA... FLA.	Ar	PM 6 30
f 9 07	847.9	" Edison Jct.....	"	f 6 42
f 9 18	851.1	" Bradley.....	"	6 30
f 9 24	851.1	" Brewster.....	"	f 6 23
f 9 33	860.9	" Fort Green.....	"	---
f 9 53	862.7	" Fort Green Springs.....	"	---
10 22	870.5	" Ona.....	"	f 4 55
f10 30	878.5	" Limestone.....	"	---
f10 38	888.5	" Arcadia.....	"	f 4 30
10 59	893.4	" Nocatee.....	"	f 4 22
f11 12	897.8	" Hull.....	"	f 4 14
f11 30	913.9	" Murdock.....	"	3 51
11 45	919.8	" El Jobean.....	"	3 37
11 55	921.8	" Charlotte Beach.....	"	3 16
12 40	935.1	" Gasparilla.....	"	1 10
1 55	938.1	" Boca Grande.....	"	1 16
---	940.5	Ar Port Boca Grande.....	Lv	3 00
---	---	(Yacht)	---	---
---	---	Lv Boca Grande.....	Ar	2 50
---	---	Ar Useppa Island.....	Lv	2 10

SAFE!

One of the safest places in the world is a railroad train. Plan your next trip in comfort and safety via Seaboard.

Bus	Bus	26-257	Miles from Richmond	TABLE 6	Daily Trains	258-25	Bus	Bus	Bus
PM	AM	PM	---	Eastern Time	Ar	AM	PM	PM	PM
3 00	7 30	1 50	838.0	Lv TAMPA... FLA.	Ar	11 10	11 30	6 50	9 30
---	---	f 2 20	838.0	Ar Durant.....	Lv	10 23	---	---	---
---	---	---	836.5	" BIG ALAFIA RIVER	"	---	---	---	---
---	---	---	845.0	" Lithia.....	"	---	---	---	---
---	---	---	849.7	" Bayotte.....	"	---	---	---	---
---	---	f 2 44	853.8	" Balm.....	"	f10 00	---	---	---
---	---	---	---	" Wimauma.....	"	---	---	---	---
---	---	---	859.2	" LITTLE MANATEE RIVER	"	---	---	---	---
---	---	---	862.3	" Willow.....	"	---	---	---	---
---	---	f 3 02	865.4	" Vegetable.....	"	f 9 43	---	---	---
---	---	f 3 20	875.7	" Parrish.....	"	f 9 26	10 05	5 50	8 25
---	---	---	---	" Palmetto-Elenton.....	"	---	---	---	---
---	---	---	877.4	" BIG MANATEE RIVER	"	---	---	---	---
---	---	f 3 30	878.9	" Bradenton.....	"	9 20	9 55	5 40	8 15
---	---	---	883.2	" Oneco.....	"	---	---	---	---
---	---	f 4 10	890.6	" Tallavast.....	"	9 00	9 30	5 15	7 50
---	---	---	897.2	" SARASOTA.....	"	f 8 35	---	---	---
---	---	---	902.1	" Bee Ridge.....	"	---	---	---	---
---	---	---	907.2	" Osprey.....	"	---	---	---	---
---	---	---	908.0	" Laurel.....	"	---	---	---	---
---	---	---	909.9	" Nokomis.....	"	---	---	---	---
---	---	---	---	Ar VENICE.....	Lv	8 15	AM	---	---

Characters explained above; Equipment on pages 5 and 6.

TABLE 7

**ST. PETERSBURG-TAMPA-
WEST PALM BEACH-MIAMI
THROUGH CENTRAL FLORIDA**

28-427-9		Miles	DAILY SCHEDULES		10-428-27	
PM	AM				PM	AM
11 20	8 45	0.0	Lv ST. PETERSBURG (EST)	Ar	3 25	4 30
12 01	10 00	10.8	" Bay Pines (Madeira Beach-Redington Beach)	"	3 30	4 35
12 47	10 40	19.8	" Belleair	"	3 40	4 45
1 15	11 25	21.2	" Clearwater (Bellevue-Biltmore Hotel)	"	3 50	4 55
3 10	9 45	33.7	" Oldsmar	"	4 00	5 05
3 30	10 00	53.9	Ar TAMPA	Lv	2 40	3 45
3 54	11 20	53.9	Lv TAMPA	Lv	2 25	3 30
3 54	11 20	75.5	" Plant City	"	1 40	2 45
4 54	11 25	103.2	" Bartow	"	1 50	2 55
5 54	11 55	115.9	Ar W. Lake Wales-Lake Wales/Singing	Lv	12 30	2 15
6 54	a 12 52	115.9	Lv W. Lake Wales-Lake Wales/Tower	Ar	a 12 18	1 30
6 54	a 1 12	138.6	" Avon Park	"	a 11 54	12 47
6 54	a 1 23	147.6	" Sebring (Highlands Hammock State Park)	"	a 11 44	12 32
6 54	a 2 56	250.3	" West Palm Beach-Palm Beach	"	a 10 18	10 40
6 54	a 3 05	256.9	" Lake Worth	"	a 10 09	a 10 20
6 54	a 3 16	267.9	" Delray Beach	"	a 9 58	a 10 04
6 54	a 3 28	278.7	" Deerfield Beach (Boca Raton Club)	"	a 9 48	a 9 52
7 08	a 3 47	292.7	" Fort Lauderdale	"	a 9 34	a 9 34
7 08	a 4 00	300.1	" Hollywood	"	a 9 25	a 9 17
7 08	a 4 40	320.4	Ar MIAMI	Lv	9 00	8 30
10 00	6 00		Lv MIAMI (Fla. Greyhound Lines Bus)	Ar	4 25	7 10
2 10	9 30		Ar KEY WEST	Lv	12 30	3 00

a-Conditional stop, see Table 3 f-Flag stop ■ Limited Bus-Seats reserved without extra charge.

CROSS FLORIDA DAY SERVICE—Bus-Train Nos. 57 and 58.
Coaches, Pullman and Dining Car..... West Lake Wales-Miami.
Parlor Buses..... St. Petersburg-West Lake Wales.

CROSS FLORIDA NIGHT SERVICE—Nos. 28-427-9 and 10-428-9.
Coaches..... Tampa-W. Lake Wales, W. Lake Wales-Miami.

TABLE 8

**JACKSONVILLE-TALLAHASSEE-
PENSACOLA-MOBILE-NEW ORLEANS-
TEXAS-CALIFORNIA**

SAL No. 2-10-37 L&N No. 62-99		SAL No. 58-39 L&N No. 60-99		Miles	DAILY SCHEDULES	L&N No. 34-61 SAL No. 38-57		L&N No. 38-63 SAL No. 36-9-1	
PM	AM					PM	AM	PM	AM
8 30	9 00	Lv MIAMI (EST) (BAL)	Ar	4 40	8 30	
11 59	9 45	" ST. PETERSBURG	"	3 30	
9 45	11 30	" TAMPA	"	1 35	4 40	
10 10	6 15	0.0	Lv JACKSONVILLE	Ar	9 25	5 15	
10 20	18.3	18.3	" Baldwin	"	g 8 27	4 40	
f 11 21	27.2	27.2	" McClenny	"	4 30	
f 11 33	29.5	29.5	" Glen St. Mary	"	f 4 16	
f 12 06	36.5	36.5	" Sanderson	"	7 45	f 3 40	
f 12 25	58.8	58.8	" Lake City	"	f 3 28	
g 12 40	70.3	70.3	" Wellborn	"	7 22	f 2 52	
f 12 56	81.0	81.0	" Live Oak	"	g 6 52	f 2 44	
g 1 05	102.0	102.0	" Lee	"	f 2 26	
g 2 15	109.4	109.4	" Madison	"	f 2 16	
g 3 25	123.2	123.2	" Greenville	"	f 2 07	
g 4 40	130.6	130.6	" Aucilla	"	f 1 56	
g 5 50	138.0	138.0	" Drifton	"	5 54	1 30	
g 7 05	146.9	146.9	" Lloyd	"	5 18	12 48	
g 8 20	165.0	165.0	" TALLAHASSEE	"	4 55	12 20	
g 9 35	189.0	189.0	" Quincy	"	4 55	12 20	
g 10 50	207.6	207.6	Ar CHATTAHOOCHEE	Lv	11 53	5 50	
g 12 05	207.6	207.6	Lv CHATTAHOOCHEE (L&N)	Ar	10 55	4 30	
g 1 20	368.6	368.6	Ar Pensacola (GST)	Lv	9 10	2 35	
g 2 35	368.6	368.6	Lv Pensacola	Ar	5 30	11 00	
g 3 50	412.6	412.6	Ar Flomaton	Lv	
g 5 05	462.6	462.6	" Mobile	"	
g 6 20	612.6	612.6	Ar NEW ORLEANS	Lv	
c 10 45	10 00	10 00	Lv NEW ORLEANS (GST) (S P)	Ar	4 45	7 20	4 45	7 20	
g 7 20	8 30	8 30	Ar Houston	Lv	9 00	8 45	3 30	3 30	
11 45	2 15	2 15	" San Antonio	"	4 40	2 20	3 30	3 30	
11 30	6 00	6 00	" El Paso (MST)	"	3 35	9 55	2 20	2 20	
5 55	2 45	2 45	" Tucson	"	4 02	1 15	2 20	2 20	
8 30	" Phoenix	"	6 10	
8 30	3 15	3 15	" Los Angeles (PST)	Lv	8 25	10 50	1 15	1 15	
8 30	4 30	4 30	Ar SAN FRANCISCO	Lv	8 15	8 15	1 15	1 15	

Equipment on pages 5-6. c-Sunset Limited, Extra Fare Train d-Special service, charge, reservations necessary e-Stops for passengers enroute to or from Jacksonville, Tallahassee and beyond f-Flag stop g-Stops for transfer of passengers to southbound "Silver Meteor".

See BOTH COASTS of FLORIDA

CIRCLE TOUR OF FLORIDA ON ONE TICKET-NO EXTRA RAIL COST



All Round-Trip Tickets reading via Seaboard Air Line Railroad Co. from or via Jacksonville or Chattahoochee to West Palm Beach, Miami or any intermediate point, or the reverse, will be honored over the Seaboard's direct route or via Tampa or St. Petersburg in one or both directions without additional rail cost. The circle tour, in one direction direct and in the opposite direction via St. Petersburg, enables the passenger, without additional rail cost, to visit all of the following cities: Ocala (Silver Springs), Auburndale, Winter Haven (Florence Villa), West Lake Wales (Mountain Lake), Avon Park, Sebring, Bartow, Tampa, Safety Harbor, Clearwater, Belleair, St. Petersburg.

Palmetto-Ellenton, Bradenton, Sarasota, Venice, Boca Grande or Port Boca Grande may also be included **without additional rail charge**. Side trip tickets may be secured at time of purchase or obtained from Seaboard agents at Miami, West Palm Beach, St. Petersburg or Tampa.

OPTIONAL ROUTES IN FLORIDA

Apply on All Round-Trip Tickets

Tickets or Coupons Reading
Seaboard Air Line Railroad Co. from or via Jacksonville:

To Arcadia, Boca Grande, Port Boca Grande and intermediate points will be honored via Tampa, or via West Lake Wales.

To Palmetto-Ellenton, Bradenton, Sarasota, Venice and intermediate points will be honored via Tampa.

To Sarasota, Venice and intermediate points will be honored via Tampa or West Lake Wales.

For optional honoring arrangements and schedules in connection with Florida Greyhound Lines and Tamiami Trail Tours, Inc., see tables 9 and 10, pages 21 and 22.

TABLE 9

Optional Honoring Arrangements Via

FLORIDA GREYHOUND LINES AND TAMiami TRAIL TOURS

Through tickets reading via SAL Railroad to destinations listed below will be honored via the Florida Greyhound Lines and Tamiami Trail Tours in accordance with their schedule shown:

FLORIDA GREYHOUND LINES BUSES

VIA JACKSONVILLE TO AND FROM ORLANDO						
Lv Jacksonville	81	83	85	87	91	
Ar Orlando	3 00AM	7 00AM	12 01PM	3 15PM	11 40PM	
	7 17AM	11 35AM	4 47PM	7 55PM	3 43AM	
Lv Orlando	100	90	92	98	84	
Ar Jacksonville	7 00AM	9 35AM	12 35PM	6 39PM	9 15PM	
	11 36AM	2 30PM	5 36PM	11 00PM	1 45AM	
VIA OCALA TO AND FROM ORLANDO						
Lv Ocala	AM	AM	PM	PM	AM	
Lv Leesburg	7 00	10 42	2 40	6 20	12 35	
Lv Tavares	8 00	11 36	3 39	7 22	1 30	
Lv Zellwood	8 18	11 54	3 57	7 37	1 42	
Lv Plymouth	8 55	12 27	4 32	8 06	2 10	
Lv Apopka	9 00	12 33	4 40	8 13	2 16	
Lv Lockhart	9 06	12 38	4 45	8 18	2 22	
Ar Orlando	9 15	12 49	4 55	8 31	2 31	
	9 30	1 05	5 10	8 47	2 45	
Lv Orlando	AM	PM	PM	AM		
Lv Lockhart	6 30	8 15	12 30	4 55	11 15	
Lv Apopka	6 44	8 28	12 42	5 08	11 25	
Lv Plymouth	6 54	8 40	12 54	5 20	11 35	
Lv Zellwood	7 00	8 44	12 59	5 24	11 39	
Lv Tavares	7 05	8 50	1 05	5 31	11 45	
Lv Leesburg	7 37	9 31	1 42	6 05	12 14	
Ar Ocala	7 55	9 55	2 03	6 20	12 31	
	8 46	11 04	3 01	7 55	1 22	

JACKSONVILLE-WALDO-GAINESVILLE OCALA—DUNNELLON—TAMPA—ST. PETERSBURG

To or from Gainesville via Fla. Greyhound Lines via Jacksonville or Waldo

From the north to other points via Fla. Greyhound Lines from Jacksonville, Waldo, Ocala or Tampa

Lv Jacksonville	103	105	107	411	111
Lv Waldo	5 15AM	9 15AM	1 00PM	6 00PM	9 15PM
Ar Gainesville	6 37AM	10 55AM	2 33PM	7 37PM	10 44PM
Lv Gainesville	7 00AM	11 15AM	2 55PM	8 02PM	11 02PM
Lv Ocala	7 10AM	11 28AM	2 55PM	8 17PM	11 17PM
Ar Dunnellon	8 10AM	12 35PM	3 58PM	9 15PM	12 14AM
Ar Brooksville			4 60PM		
Ar Tampa			5 49PM		
Ar St. Petersburg (See Note)	11 03AM	3 42PM	6 59PM		2 48AM
	12 05PM	4 47PM	8 00PM		3 45AM
Lv St. Petersburg (See Note)	112	102	116	118	108
Lv Tampa	6 45AM	11 00AM	12 40PM	3 25PM	10 45PM
Lv Brooksville	7 50AM	12 00Nn	1 45PM	4 30PM	11 45PM
Lv Dunnellon			2 52PM		12 47AM
Lv Ocala			3 54PM		
Ar Gainesville	11 09AM	3 10PM	5 04PM	7 56PM	2 15AM
Lv Gainesville	12 15PM		6 03PM	8 55PM	3 09AM
Ar Waldo	12 20PM		6 18PM	9 10PM	3 24AM
Ar Jacksonville	12 39PM		6 37PM	9 29PM	3 42AM
	2 10PM	5 50PM	8 08PM	11 00PM	5 05AM

VIA WILDWOOD TO AND FROM ORLANDO

Lv Wildwood	7 35AM	Lv Orlando	6 30AM	12 30PM	11 15PM
Lv Leesburg	8 00AM	Lv Lockhart	6 44AM	12 42PM	11 25PM
Lv Tavares	8 18AM	Lv Apopka	6 54AM	12 54PM	11 35PM
Lv Zellwood	8 55AM	Lv Plymouth	7 00AM	12 59PM	11 39PM
Lv Plymouth	9 00AM	Lv Zellwood	7 05AM	1 05PM	11 45PM
Lv Apopka	9 06AM	Lv Tavares	7 37AM	1 42PM	12 14AM
Lv Lockhart	9 15AM	Lv Leesburg	7 55AM	2 03PM	12 31AM
Ar Orlando	9 30AM	Ar Wildwood	8 10AM	2 22PM	12 45AM

Note—Tickets reading via SAL from or to St. Petersburg via Tampa will be honored on any Florida Greyhound Bus between Tampa and St. Petersburg.

TAMiami TRAIL TOURS BUSES

TAMPA-SARASOTA-VENICE

Tamiami Trail Tours will honor to or from all points via Tampa

Lv Tampa	AM	AM	PM	PM	PM	PM	PM			
Ar Palmetto	4 45	7 30	11 45	3 00	6 30	6 00	10 00			
Ar Bradenton	5 50	8 35	12 50	4 05	5 55	7 05	11 05			
Ar Sarasota	6 00	8 45	1 00	4 15	6 05	7 15	11 10			
Ar Venice	6 25	9 20	1 25	4 40	6 30	7 40	11 35			
	7 20	9 50	2 40	6 30		8 25				

Lv Venice	AM	AM	AM	PM	PM	PM	PM			
Lv Sarasota	12 10	7 00	9 30	2 20	5 15	7 10				
Lv Bradenton	12 30	7 25	9 55	2 45	5 40	8 15				
Lv Palmetto	12 40	7 35	10 05	2 55	5 50	8 25				
Ar Tampa	1 45	8 50	11 30	4 00	6 55	9 30				

TAMPA-ARCADIA-NOCATEE

Lv Tampa	7 45 AM	5 45 PM
Ar Arcadia	10 55 AM	8 40 PM
Ar Nocatee	11 05 AM	8 50 PM

Lv Nocatee	9 05 AM	6 35 PM
Lv Arcadia	9 15 AM	6 45 PM
Ar Tampa	12 25 PM	9 55 PM

TABLE 10

MIAMI-KEY WEST SERVICE VIA FLORIDA GREYHOUND LINES

Through tickets are issued via SAL Railroad to Miami thence Florida Greyhound Lines to Key West and intermediate stations. Consult Ticket Agents.

Lv Miami	AM	AM	AM	AM	PM	PM	PM	PM
Lv Homestead	1 30	6 00	8 00	10 00	12 15	4 15	6 00	9 00
Lv Tavernier	2 25	6 55	9 10	11 05	1 20	5 20	6 45	10 05
Lv Pirates Cove	3 07	7 41	9 54	11 49	2 04	6 06	7 30	10 49
Ar Key West	4 57	9 27	11 45	1 40	3 55	8 00		12 40
	5 25	9 55	12 15	2 10	4 25	8 30	9 30	1 10

Lv Key West	AM	AM	AM	PM	PM	PM	PM	AM
Lv Pirates Cove	7 00	8 45	11 00	1 00	3 00	5 00	9 00	12 30
Lv Tavernier	8 55	11 05	1 25	3 20	5 20	7 25	11 18	2 48
Lv Homestead	9 40	11 50	2 10	4 05	6 05	8 10	12 00	3 30
Ar Miami	10 30	12 55	3 15	5 10	7 10	9 15	12 55	4 25

■ Limited Bus—Seats Reserved without additional cost.

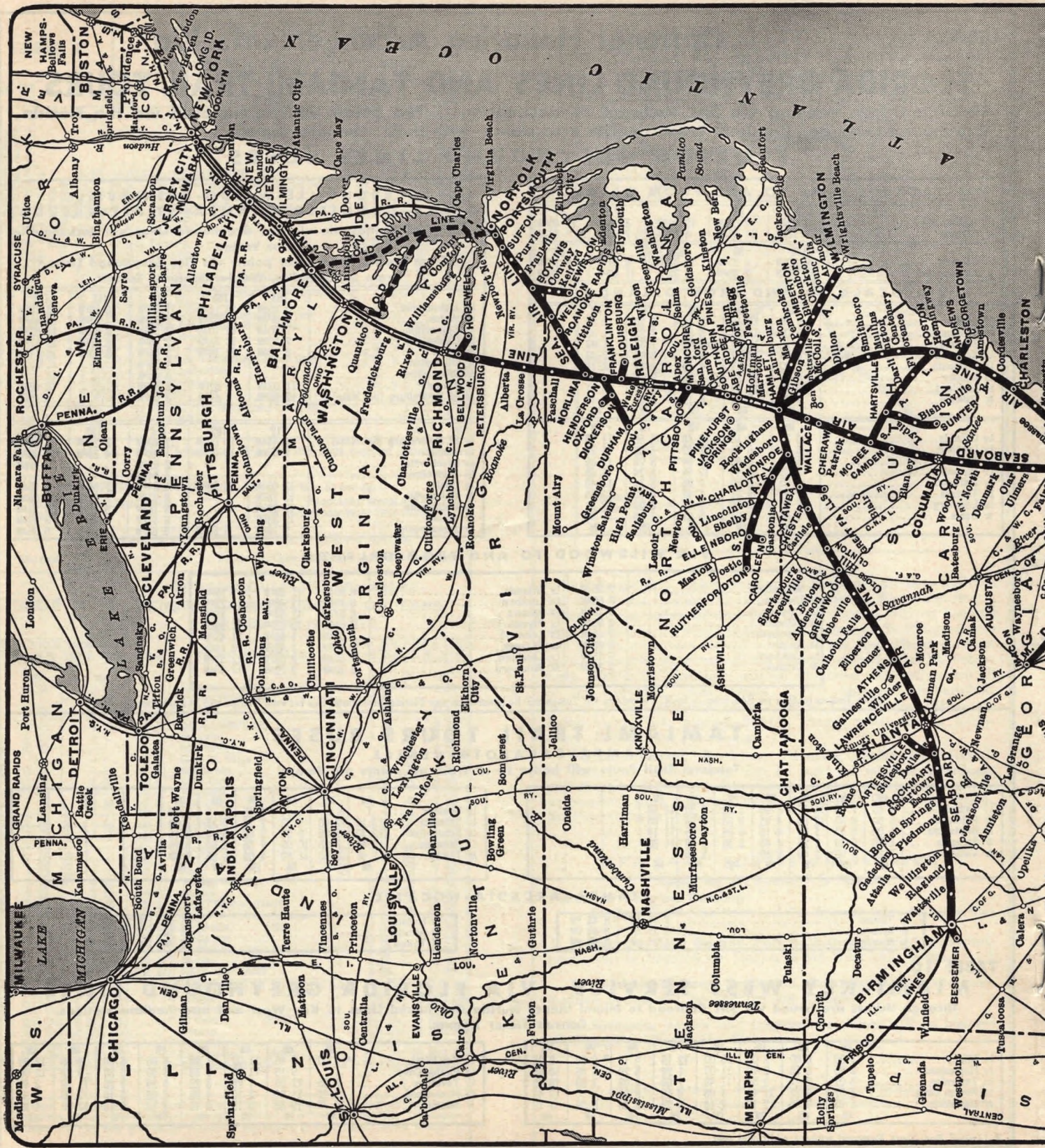

Railway Express Agency handles express business on this railroad — operating fast service

SYSTEM MAP



and Connections

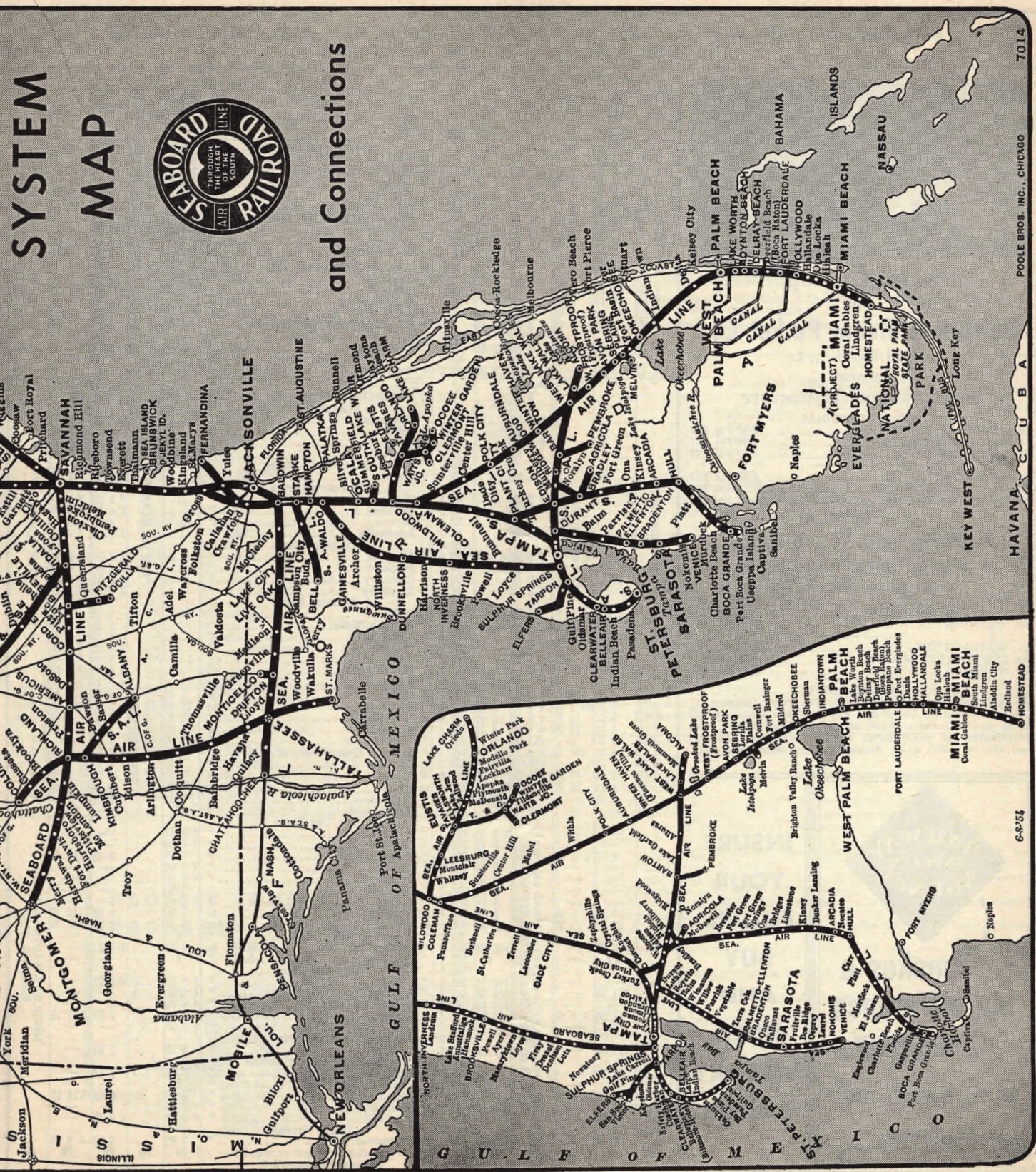

... between New York, Washington, Virginia, the Carolinas, Georgia and Florida.

**SCHEDULES BETWEEN EASTERN CITIES AND ATLANTA, BIRMINGHAM AND THE SOUTHWEST
THROUGH VIRGINIA AND THE CAROLINAS**

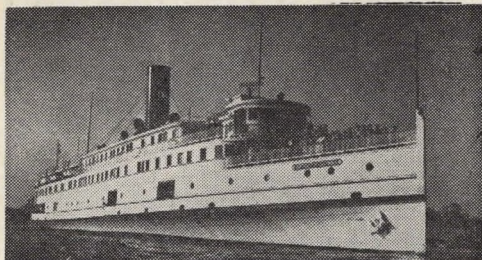

A Delightful Overnight Trip
Via
Baltimore Steam Packet Co.
(Old Bay Line)
Between
Norfolk and Baltimore

DAILY SCHEDULES

Lv. NORFOLK	6:30 PM EST
Lv. OLD POINT COMFORT	7:30 PM EST
Ar. BALTIMORE	6:30 AM EST
Lv. BALTIMORE	6:30 PM EST
Ar. OLD POINT COMFORT	5:30 AM EST
Ar. NORFOLK	6:30 AM EST

And Between
Norfolk and Washington
With Sailings Every Other Day In Each
Direction—

Lv. NORFOLK	6:00 PM EST
Lv. OLD POINT COMFORT	7:00 PM EST
Ar. WASHINGTON	7:00 AM EST
Lv. WASHINGTON	6:30 PM EST
Ar. OLD POINT COMFORT	6:40 AM EST
Ar. NORFOLK	8:00 AM EST

SAILING DATES

Steamer sails from Norfolk and Old Point Comfort on ODD dates during December, February and March, EVEN dates during January, April and May. Steamer sails from Washington on EVEN dates during December, February and March, ODD dates during January, April and May.



makes a
big difference
in shipping
safe, swift, sure

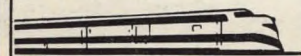

**INSURE
YOUR
FUTURE
BUY
AND
HOLD
VICTORY
BONDS**

Daily Trains—Read Down										TABLE 11	Daily Trains—Read Up								
171	177	9	173	173						12-14-4	188	176	174	170					
143	155	125	121	173						112	170	174	170						
9	95	33	107	93						110	96	34	108						
9	6	33	7	3-13-11						10	6	34	8						
					Miles														
										NYNH&H									
										PRR									
										RF&P									
										SAL									
										Eastern Standard Time									
										Lv BOSTON (NYNH&H)	Ar	3 55	8 30	6 45	11 50				
										Lv NEW YORK (PRR—Penn. Station)	Ar	9 20	3 10	1 45	6 45				
										Lv Trenton	Lv	9 00	2 54	1 28	6 29				
										Lv North Philadelphia	"	8 15	2 04	12 40	"				
										Lv PHILADELPHIA (30th St. Station)	"	7 45	1 35	12 10	5 22				
										Lv Wilmington	"	7 25	1 25	11 56	5 12				
										Lv Baltimore	"	6 50	12 36	11 27	4 42				
										Ar WASHINGTON	Lv	5 40	11 41	10 26	3 41				
										Lv WASHINGTON (RF&P)	Ar	5 00	11 00	9 45	3 00				
										Lv Alexandria	VA.	4 25	10 15	8 55	2 35				
										Lv Quantico	"	4 04	9 51	8 31	2 11				
										Lv Fredericksburg	"	3 06	8 55	7 37	1 16				
										Ar RICHMOND (BAL)	Lv	1 40	7 25	6 20	11 55				
										Lv RICHMOND (Main St. Station)	Ar	3 40	1 00	6 50	6 17				
										JAMES RIVER									
										Lv Petersburg	VA.	2 55	12 30	6 05	10 42				
										ROANOKE RIVER									
										Ar Norlina	N. C.	1 10	11 00	4 35	9 15				
										Lv Norfolk (Tunnel Bus Depot)	Ar	8 45	8 45						
										ELIZABETH RIVER									
										Lv Portsmouth	"	8 20	8 20						
										Lv Suffolk	Lv	7 40	7 40						
										Lv Purvis	"	7 26	7 26						
										Lv Carrsville	"	7 20	7 20						
										BLACKWATER RIVER									
										Lv Franklin	"	7 10	7 10						
										NOTTAWAY RIVER									
										Lv Hand	"	7 02	7 02						
										Lv Newsoms	"	6 55	6 55						
										Lv Boykins	"	6 49	6 49						
										Lv Branchville	VA.	6 41	6 41						
										MEHERRIN RIVER									
										Lv Margaret	N. C.	6 34	6 34						
										Lv Seaboard	"	6 27	6 27						
										Lv Gumberry	"	6 21	6 21						
										Lv Garysburg	"	6 17	6 17						
										ROANOKE RIVER									
										Lv Weldon	"	6 08	6 08						
										Lv Roanoke Rapids	"	5 55	5 55						
										Lv Littleton	"	5 32	5 32						
										Lv Vaughan	"	5 25	5 25						
										Lv Macon	"	5 18	5 18						
										Lv Warren Plains	"	5 13	5 13						
										Ar Norlina	Lv	5 10	5 10						
										Lv Norlina	Ar	1 10	11 00	4 35	9 15				
										Lv Henderson	Ar	12 40	10 40	3 45	4 01				
										Ar RALEIGH	Ar	11 40	9 50	3 00	3 20				
										Lv RALEIGH	Ar	11 15	9 35	2 45	3 15				
										Lv Sanford	"	10 06	8 45	1 58	2 25				
										Lv Southern Pines (Pinehurst)	"	9 27	8 05	1 21	1 50				
										Lv Aberdeen	"	9 10	7 50	1 15	1 45				
										Ar Hamlet	Lv	8 40	7 20	1 35	1 55				
										Lv Hamlet	Lv	7 30	10 40	1 15					
										Lv Rockingham	Ar	6 56	10 16						
										Lv Steele's Mill	Ar								
										PEE DEE RIVER									
										Lv Pee Dee	"	6 41							
										Lv Lilesville	"	6 32							
										Lv Wadesboro	"	6 25	9 48	k12 45					
										Lv Polkton	"	6 06							
										Lv Peachland	"	6 00							
										Lv Marshville	"	5 50							
										Lv Wingate	"	5 40							
										Ar Monroe	Lv	5 30	9 05	12 17					
										Lv Monroe	Ar	5 15	8 55	12 12					
										Lv Mineral Springs	"	5 00							
										Lv Waxhaw	N. C.	4 52	8 37						
										Lv Van Wyck	S. C.	4 45							
										CATAWBA RIVER									
										Lv Catawba	"	4 37	8 21						
										Lv Edgemoor	"	4 27							
										Lv Rodman	"	4 20							
										Lv Chester	"	3 56	7 51	k11 15					
										Lv Leeds	"	3 38							
										BROAD RIVER									
										Lv Carlsle	"	3 20	7 31						
										TIGER AND ENOREE RIVERS									
										Lv Whitmire	"	2 58	7 14						
										Lv Renno	"	2 35	6 48	k10 22					
										Lv Clinton	"	2 27	6 31						
										Lv Mountville	"	2 22							
										Lv Cross Hill	"	2 17							
										SALUDA RIVER									
										Ar Greenwood	"	2 00	6 13	k 9 51	AM				

Characters explained on page 30
Equipment on pages 5-6

SCHEDULES BETWEEN EASTERN CITIES AND ATLANTA, BIRMINGHAM AND THE SOUTHWEST THROUGH VIRGINIA AND THE CAROLINAS

Read Down			Miles from Richmond	TABLE 11 (Continued)		Read Up			
5	33	11		DAILY TRAINS			12	6	34
PM	AM	AM		Lv	Greenwood	Ar	AM	PM	PM
1 15 ^k	4 10	12 55	424.9	Lv	Long Cane Creek		2 00	6 13 ^k	9 51
			435.6		"				
1 38 ^k	4 38	1 30	440.6	Lv	" Abbeville	Lv	1 25	5 45 ^k	9 30
			449.1		"				
f 1 57		1 48	454.5	Lv	" Calhoun Falls	"	12 56	f 5 16	
			457.2		"				
			461.1		"				
			465.5		"				
2 20 ^k	5 15	2 18	471.3	Lv	" Elberton	"	12 35	4 52 ^k	8 47
			478.9		"				
			480.4		"				
			483.4		"				
f 2 42		f 2 40	489.0	Lv	" Berkeley	"	f 12 11	f 4 27	
f 2 50		f 2 48	494.5		"		f 12 03	f 4 17	
f 2 57		f 2 55	499.4		"		f 11 56	f 4 08	
		f 3 01	505.2		"		f 11 50		
			506.7		"				
3 15	5 57	3 26	507.7	Lv	" Athens	"	11 35	3 50	8 06
		f 3 40	515.1		"		f 11 18		
			519.1		"				
			525.8		"				
3 48	a 6 20	4 05	527.0	Lv	" Winder	"	11 00	3 01	a 7 39
		f 4 16	533.5		"		f 10 52		
		f 4 23	538.1		"		f 10 48		
4 10		f 4 30	544.1	Lv	" Lawrenceville	"	10 40	2 40	
		f 4 42	550.0		"		f 10 31		
			553.4		"				
			555.0		"				
f 4 47 ^k	7 05	f 4 51	565.0	Lv	" Luxomni	"	f 10 26		
f 5 26	7 30	f 5 03	566.6		"		10 15		
		f 5 05	569.4		"				
		f 5 05	578.6	Ar	" Emory University	Lv	f 9 45	f 2 08 ^k	6 53
					"			1 45	6 30
					"				
6 45	7 45		578.6	Lv	" ATLANTA	Ar		1 10	6 10
			587.6		"				
f 6 37			591.2		"				
f 7 00 ^g	8 53		609.8		"			f 12 08	
f 7 19 ^g	9 10		626.0		"			11 43 ^g	4 56
f 7 31			638.8		"			11 25 ^g	4 40
			648.2		"			f 11 09	
f 6 50 ^g	8 37		653.5		"			f	
f 6 59			662.6		"			f 9 50 ^g	3 12
f 7 12 ^g	9 06		670.3		"			f 9 28	
f 7 21 ^g			681.2		"			f 9 15 ^g	2 52
			688.0		"			f 9 06	
			690.5		"				
			691.3		"				
f 7 33 ^g	9 18		697.9		"			f 8 53 ^g	2 32
f 7 46			707.0		"			f 8 40 ^c	2 20
f 8 00			716.3		"			f 8 27	
m 8 07			721.6		"			f 8 20	
m 8 11			725.1		"			f 8 15	
			728.4		"				
			733.9		"				
9 00	10 35		745.1	Ar	" BIRMINGHAM	ALA. Lv		7 40	1 25
9 45	12 05		745.1	Lv	" BIRMINGHAM	(FRISCO) Ar		7 00	7 00
2 50	4 04		892.8	Ar	" Tupelo	MISS. " Lv		1 44	1 44
4 32	5 30		952.0	Ar	" Holly Springs	" " Lv		11 53	11 53
6 15	6 45		998.2	Ar	" MEMPHIS, TENN.	" " " Lv		10 30	10 30

Characters explained on page 30

PROTECT YOUR BAGGAGE!

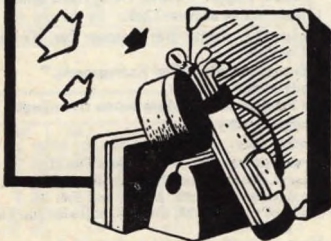

If it's worth-while taking, it's worth-while insuring. St. Paul Fire and Marine Insurance Co. policies on sale at principal offices.

Seaboard Air Line Railroad Co.

OTHER PASSENGER TRAIN SERVICE

TABLE 12 WILMINGTON-HAMLET-CHARLOTTE-RUTHERFORDTON						
Read Down		Miles	DAILY TRAINS		Read Up	
13	14		13	14		
3 15 ^{PM}	12 10 ^{PM}	0.0	Lv	Wilmington (EST)	N. C. Ar	12 10 ^{PM}
4 40	10 14 ^{AM}	67.6	Lv	Lumberton	Ar	10 14 ^{AM}
	9 35 ^{AM}	79.0	Lv	Pembroke	Ar	9 35 ^{AM}
	9 23 ^{AM}	88.9	Lv	Maxton	Ar	9 23 ^{AM}
	9 03 ^{AM}	96.0	Lv	Laurinburg	Ar	9 03 ^{AM}
	7 30 ^{AM}	111.1	Lv	Hamlet	Lv	7 30 ^{AM}
	6 56 ^{AM}	117.3	Ar	Rockingham	Ar	6 56 ^{AM}
	6 25 ^{AM}	135.8	Ar	Wadesboro	Lv	6 25 ^{AM}
	6 30 ^{AM}	163.7	Ar	Monroe	Lv	6 30 ^{AM}
	6 05 ^{AM}	163.7	Lv	Monroe	Ar	6 05 ^{AM}
	4 20 ^{AM}	188.1	Ar	Charlotte	Lv	4 20 ^{AM}
		219.5	Ar	Lincolnton	Lv	
		241.1	Ar	Shelby	Lv	
		268.0	Ar	Rutherfordton	Lv	

NOTE—Frequent bus service operated by Queen City Coach Company—Through S. A. L. Railroad tickets honored.
Nos. 13 and 14—Between Wilmington and Charlotte, N. C. Coach and Baggage service.

TABLE 14 GUTHBERT AND TALLAHASSEE						
Read Down		Miles	DAILY TRAINS		Read Up	
SEE NOTE	SEE NOTE		13	14		
		0.0	Lv	Cuthbert (EST)	GA. Ar	
		26.4	Ar	Arlington	Lv	
		45.0	Ar	Colquitt	Lv	
		59.6	Ar	Lynn	Lv	
		65.8	Ar	Bainbridge	GA. Lv	
		89.1	Ar	Havana	FLA. Lv	
		106.1	Ar	Tallahassee	FLA. Lv	

NOTE—Bus service operated by Tamiami Trail Tours—Through S. A. L. Railroad tickets honored.

TABLE 15 SAVANNAH AND LUMPKIN						
Read Down		Miles	DAILY TRAINS		Read Up	
SEE NOTE	SEE NOTE		13	14		
		0.0	Lv	Savannah (EST)	GA. Ar	
		48.4	Ar	Claxton	Lv	
		79.8	Ar	Vidalia	Lv	
		113.6	Ar	Helena	Lv	
		139.0	Ar	Abbeville	Lv	
		168.1	Ar	Cordele	Lv	
		198.6	Ar	Americus	Lv	
		227.2	Ar	Richland	Lv	
		235.8	Ar	Lumpkin	GA. Lv	

NOTE—Frequent bus service operated by Atlantic Stages, Inc.—Through S. A. L. Railroad tickets honored.

CHARACTERS — TABLE 11

- a Stops to receive and discharge passengers for and from Raleigh, Birmingham and beyond.
- b Stops on signal to receive or discharge revenue passengers.
- c Stops to discharge passengers from Birmingham and beyond.
- d Stops to receive and discharge passengers for or from Washington and beyond.
- e Stops to discharge passengers from Raleigh and beyond; to receive for Columbia, Monroe and beyond.
- f Stops to discharge passengers on notice to Conductor; to receive passengers on signal or on notice to ticket agent.
- g Stops to receive and discharge passengers for and from Atlanta, Birmingham and beyond.
- h Stops on signal to receive or discharge revenue passengers for and from points south of Richmond.
- i Stops to receive and discharge passengers for and from Monroe and beyond.
- k Stops to receive and discharge passengers for and from Raleigh, Atlanta and beyond.
- m Stops on Saturdays and Sundays only to receive passengers for Birmingham.
- n Stops to receive passengers for points east of Monroe.
- p Sleeper may be occupied until 7:30 A.M.
- q Portsmouth-Atlanta coach 28-B, sleeper B-3, and Raleigh-Atlanta sleeper B-5, all handled in the "Silver Comet" west of Hamlet, are handled in No. 7, the "Sunland", Norlina to Hamlet.
- r Atlanta-Raleigh sleeper B-6, handled in the "Silver Comet" west of Hamlet, is handled in No. 8, the "Sunland", Hamlet to Raleigh.
- s Atlanta-Portsmouth coach 28-B and sleeper B-4, handled in the "Silver Comet" Atlanta to Norlina.
- t Sleeper open 10:00 P.M.
- v Stops to discharge passengers from Hamlet and beyond for points between Norlina and Portsmouth where No. 18 scheduled to stop.

TABLE 16

NEW YORK, NEW HAVEN & HARTFORD R. R. BOSTON-NEW YORK TO WASHINGTON

PENNSYLVANIA RAILROAD

Table with Eastern Time column and train numbers 169, 5, 9, 175, 11, 177, 13, 23, 15, 171, 29, 25, 27, 193, 189, 43, 45, 179-389, 173, 3. Rows include BOSTON, MASS., Route 128, Providence, R. I., New London, Conn., New Haven, Conn., New York, N. Y. (G. C. Term.), New York, N. Y. (Pa. Sta.), and WASHINGTON, D. C. (P&R).

Table with Eastern Time column and train numbers 103, 101, 107, 173, 131, 111, 169, 109, 115, 121, 123, 125, 175, 129, 177, 153, 155, 159, 137, 171, 143, 135, 161. Rows include New York, N. Y. (Pa. Sta.), New York, N. Y. (Hudson Ter.), Jersey City, N. J. (H. & M. Sta.), Newark, N. J., Elizabeth, N. J., Trenton, N. J., North Philadelphia, Pa., Philadelphia, Pa. (Pa. Sta., 30 St.), Wilmington, Del., Baltimore, Md. (Pa. Sta.), and WASHINGTON, D. C.

PENNSYLVANIA RAILROAD NEW YORK, NEW HAVEN & HARTFORD R. R. WASHINGTON TO NEW YORK-BOSTON

Table with Eastern Time column and train numbers 102, 108, 112, 120, 124, 126, 174, 130, 176, 132, 142, 170, 168, 152, 134, 154, 138, 156, 158, 160, 160, 172. Rows include WASHINGTON, D. C., Baltimore, Md. (Pa. Sta.), Wilmington, Del., Philadelphia, Pa. (Pa. Sta., 30 st.), North Philadelphia, Pa., Trenton, N. J., Elizabeth, N. J., Newark, N. J., Jersey City, N. J. (H. & M. Sta.), New York, N. Y. (Hudson Ter.), and New York, N. Y. (Pa. Sta.).

Table with Eastern Time column and train numbers 186, 172, 6, 10, 8, 12, 188, 14, 22, 174, 20, 176, 26, 28, 170, 46, 48, 168, 2, 4, 32. Rows include WASHINGTON, D. C. (P&R), New York, N. Y. (Pa. Sta.), New York, N. Y. (G. C. Term.), New Haven, Conn., New London, Conn., Providence, R. I., Route 128, and BOSTON MASS.

- A Sleeping Car and Coaches.
AA Parlor, Observation Bar Lounge, Coffee Shop Tavern and Dining Bar Lounge Car and Reclining Seat Coaches.
a Has coaches Saturday night only.
B Sleeping Cars only.
BB Parlor Car and Coaches; Diner (Sun. only.)
b Stops to discharge passengers daily and to receive only Pullman passengers daily except Sundays.
C "The Bay State". Parlor Car, Grill Car, Coaches.
D Coaches only.
D-a "The Owl". Sleeping Cars; has Coaches Sundays only eastbound; daily westbound.
d Stops only to discharge passengers.
E Parlor Cars, Dining Car and Coaches.
EE Parlor Car, Coffee Shop Tavern and Coaches.
e No baggage on this train.
F "The Colonial," through Boston-Washington train via Hell Gate Bridge Route; Parlor Cars, Parlor Bar Lounge Car, Grill Car and Coaches.
G "Washingtonian" and "Montrealer" to and from Montreal; Sleeping Cars, Dining Car, Parlor Car and Coaches.
g Stops to receive passengers.
H Parlor Car, Grill and Coaches.
HH Parlor Bar Lounge Car and Coaches.
I "The Patriot," through Boston-Washington train via Hell Gate Bridge Route; Dining Car, Parlor Cars, Parlor Bar Lounge Cars and Coaches.
J Parlor Car (Ex. Sat.), Grill and Coaches.
K "The William Penn" through Parlor Car, Diner and Coaches, Boston and Philadelphia.
L "The Federal" through Boston-Washington train via Hell Gate Bridge Route; Sleeping Cars and Coaches.
M Dining Car and Coaches.
N "The Senator" through Boston-Washington train via Hell Gate Bridge Route; Parlor Cars, Observation Bar Lounge, Coffee Shop Tavern, Dining Car and Reclining Seat Coaches. Train telephone service.
O Parlor Car, Refreshment Car and coaches.
P Parlor Bar Lounge Car and Coffee Shop Tavern.
p Stops only to discharge passengers.
Q "Merchants Limited" Parlor Cars, Dining Cars, Coaches.
QQ "Advance Merchants Limited", Parlor cars, Grill car, Coaches.
R "The Quaker" through Boston-Philadelphia train via Hell Gate Bridge Route; Coaches and Sleeping Cars.
S Lightweight all coach train, "Cruisin' Susan" meal service.
TT Sleeping Cars, Coaches on Sundays and Holidays only.
U Parlor Car, Dining Car, Refreshment Car and Coaches.
V Parlor Car, Parlor Bar Lounge Car, Dining Car, Refreshment Car and Coaches.
X "Yankee Clipper", Parlor Cars, Diner and Coaches.
x Change trains at New York.
Y Parlor Car, Parlor Bar Lounge Car, Dining Car and Coaches.
ZZ Has coaches only. "The Narragansett."
z Daily except Monday.
+ On Sundays and holidays leaves five minutes earlier.
† Except Sunday.
‡ Sunday only.
§ Stops Sundays and Dec. 25 and Jan. 1.
Q Except Sundays and Dec. 25, Jan. 1, Feb. 22.
& Sundays and Dec. 25, Jan. 1, and Feb. 22.
■ Will not run Dec. 23, Feb. 22, will also run Dec. 25, Jan. 1 and Feb. 21.
▼ Except Saturday.
▲ Except Sundays and Dec. 25, Jan. 1.

TABLE 17

PENNSYLVANIA RAILROAD

CHICAGO-PITTSBURGH-WASHINGTON

54	58	Central Standard Time	Daily	59	51
11 15	3 10	Lv CHICAGO, ILL.	Ar	8 40	1 35
1 40	7 32	" Fort Wayne, Ind.	"	5 59	10 44
3 48	7 30	" Lima, O. (EST)	"	6 05	10 43
9 20	12 14	" PITTSBURGH, PA.	"	1 18	4 30
12 06	2 49	" Altoona.	"	10 45	1 57
2 50	6 15	" Harrisburg.	"	8 10	11 05
3 32	6 16	" York, Pa.	Ar	7 28	10 22
6 18	7 46	Ar Baltimore.	Lv	5 57	8 52
6 05	8 35	" WASHINGTON, D. C.	"	5 10	8 05

ST. LOUIS-INDIANAPOLIS-WASHINGTON

4	Central Standard Time	D'ly	3
10 30	Lv ST. LOUIS, MO.	Ar	3 15
1 05	" Terre Haute, Ind.	"	12 10
2 35	" Indianapolis, Ind.	"	10 50
5 45	" Dayton, O. (EST)	"	9 48
7 08	" Columbus, O.	"	8 22
11 30	" Pittsburgh, Pa.	"	4 20
2 00	" Altoona, Pa.	"	1 47
4 45	" Harrisburg, Pa.	"	11 05
5 22	" York, Pa.	"	10 22
7 13	Ar Baltimore, Md.	Lv	8 52
8 00	" WASHINGTON, D.C."	"	8 05

CLEVELAND-PITTSBURGH-WASHINGTON

38	Eastern Standard Time	Daily	25-363	51-39
8 00	Lv CLEVELAND, O.	Ar	7 40	8 50
7 55	" Akron, O.	"		8 55
9 37	" Youngstown, O.	"		7 03
11 20	" PITTSBURGH, PA.	"	4 50	4 30
4 45	" Harrisburg, Pa.	"	11 10	11 05
7 13	Ar Baltimore, Md.	Lv	8 58	8 52
8 00	" WASHINGTON, D. C."	"	8 05	8 05

DETROIT-PITTSBURGH-WASHINGTON

64-54	68	Eastern Standard Time	Daily	63-65	69
11 10	5 20	Lv DETROIT, MICH.	Ar	7 40	8 15
12 35	6 37	" Toledo, O.	"	6 10	7 00
9 20	11 56	" PITTSBURGH, PA.	"	8 34	1 28
2 50	5 15	" Harrisburg, Pa.	"	3 25	8 10
6 18	7 46	Ar Baltimore, Md.	Lv	1 12	5 57
6 05	8 35	" WASHINGTON, D. C."	Ar	12 25	5 10

PHILADELPHIA-CAPE CHARLES

455	Eastern Standard Time	Daily	454
12 20	Lv PHILA., PA. (30th St.)	Ar	10 45
7 30	" Wilmington, Del.	"	10 00
7 30	Ar Cape Charles, Va.	Lv	3 35

BUFFALO-WASHINGTON VIA OLEAN

574	572	570	Eastern Standard Time	Daily	573	571	575
8 15	12 01	10 15	Lv BUFFALO, N. Y.	Ar	6 55	7 35	8 40
10 00	1 44	12 15	" Olean, N. Y.	"	5 13	6 53	6 56
2 16	5 28	4 37	" Williamsport, Pa.	"	11 27	1 35	2 33
5 15	7 50	7 50	" Harrisburg, Pa.	"	11 10	11 10	11 05
7 46	10 18	10 18	Ar Baltimore, Md.	Lv	8 58	8 58	8 52
8 35	11 05	11 05	" WASHINGTON, D. C."	Ar	8 05	8 05	8 05

BOSTON AND ALBANY RAILROAD

43-55	605-85	49-53	61-75	Eastern Standard Time	Daily	66-604	22-54	55-62	98-80	608
9 45	4 25	11 45	7 00	Lv BOSTON, MASS.	Ar	2 45	6 50	10 50	10 45	11 00
11 15	5 23	12 56	7 58	" Worcester.	"	1 47	5 40	9 47	9 47	11 37
2 15	6 35	2 45	10 07	" Springfield, Mass. (NYNH&H)	"	12 40	3 53	7 17	+8 04	12 49
4 35	7 47	4 26	11 37	" New Haven, Conn.	"	10 52	2 19	5 43	+6 34	5 04
6 54	9 27	6 08	1 08	Ar NEW YORK, N. Y. (G. C. Ter.)	Lv	9 30	1 00	8 07	+5 05	7 07

FLORIDA EAST COAST RAILWAY

75	35	29	5	43	87	1	7	Eastern Standard Time	30	2	88	4	6	38	8	76
11 00	10 30	11 00	9 09	5 09	4 58	10 7	10 4	Lv JACKSONVILLE, Ar	6 00	5 10	6 15	8 05	10 4	15 12	20 7	7 00
11 37	11 07	11 37	10 26	10 21	8 46	7 46	4 36	Ar St. Augustine.	Lv	5 00	4 26	5 32	7 20	28 3	20 11	35 6 11
12 49	12 20	1 32	11 23	11 14	9 38	3 95	3 0	Ar Daytona Beach.	Lv	2 36	3 31	4 40	6 19	6 32	5 0	39 5 03
5 05	4 51	7 23	1 73	0 81	2 22	1 22	2 29	Ar W. Palm Beach.	Lv	8 19	11 47	12 55	2 28	3 57	0 8	6 47
7 07	3 90	10 24	5 94	5 42	5 71	5 71	1 05	Ar NORTH MIAMI.	Lv	6 20	10 26	11 31	1 02	1 07	21 5	2 10 19
7 07	0 00	4 55	2 05	1 63	2 02	2 11	1 15	Ar MIAMI.	Lv	6 00	10 00	11 05	1 23	1 24	0 0	5 6 27 10 00

f Flag stop. d Stops only to discharge passengers. * Daily. † Except Sunday. □ Except Saturdays and Dec. 23, 24, 30, 31. *On Sundays leave New York 5 10PM arrive New Haven 6 48PM, Springfield 8 21PM. § Sunday only. ▲ Every third day.

RICHMOND, FREDERICKSBURG AND POTOMAC RAILROAD

95	77	107	93	23	9	Eastern Standard Time	110	78	20	108	16	24	
10 00	6 45	3 10	9 15	5 35	12 55	Lv WASHINGTON, D. C.	Ar	4 25	6 15	9 29	2 35	7 35	1 35
10 18	7 03	3 28	9 33	5 52	1 12	" Alexandria.	"	4 04	5 51	19 08	2 11	7 11	12 55
10 47	7 32	3 56	10 03	6 17	1 38	" Quantico.	"		5 19	19 43	1 36	6 42	x12 20
11 14	7 55	4 17	10 30	6 36	2 00	" Fredericksburg.	"	3 06	4 56	18 25	1 16	6 22	11 58
12 01		4 59	11 16	7 23		Ar Ashland.	Lv			17 46	12 31	5 38	
	9 10	z 5 30	x11 45	7 45		Ar RICHMOND, VA. (Broad St.)	Lv		3 55	7 30		5 20	10 50
12 35	6 40	11 49	3 25			" RICHMOND, VA. (Main St.)	"	1 40			11 55		

x Stops on signal to receive or discharge revenue passengers. z Coach on train 93 & 107 between Washington and Broad Street Station, Richmond; remainder of train via Main Street Station. f Flag stop.

BALTIMORE AND OHIO RAILROAD

22	8	20	18	*6	*26	10	Daily	21	9	*5	*25	19	17	7
10 45	6 30	4 30	4 10	11 00	Lv CHICAGO (CST) Ar	7 00	8 00	8 20	7 50	6 45	5 20			
11 40	7 30				" Detroit (EST) "	7 20								
1 30	6 50				" TOLEDO "	5 30			6 30					
					" CLEVELAND "			8 45	8 45					
					" AKRON "	12 15	2 45	2 45	7 37	9 05				
					" Youngstown "	11 00	1 46	1 46	6 37	8 06				
11 35	9 10	1 46	12 45	2 33	12 13	8 25	" PITTSBURGH "	4 40	9 25	12 09	12 24	11 40	6 40	
4 28	2 48	6 55	6 00		6 55	4 23	" Martinsburg "	11 36	3 25		7 11	5 15	1 05	
5 50	4 30	8 35	7 35	8 50	8 35	6 20	Ar WASHINGTON	Lv	10 30	1 45	5 30	5 40	10 11	30

WASHINGTON-CINCINNATI-ST. LOUIS

12	4	2	Daily	11	1	3
11 30	3 00	10 05	Lv ST. LOUIS (CST) Ar	7 40	1 00	3 50
8 50	11 25	6 25	Lv CINCINNATI (EST) "	11 59	7 30	10 00
11 23	1 27	8 26	" Chillicothe "	8 08	5 12	7 45
1 40	3 34	10 29	" Parkersburg "	6 05	3 15	4 47
3 45	5 35	12 27	" Clarksburg "	3 43	1 05	3 38
11 10	12 10	7 25	Ar Washington.	Lv	8 00	6 30

*Pullman cars only. **Reserved (free) seat coaches only on this train.

CHESAPEAKE & OHIO RAILWAY

47	41	43	Eastern Standard Time	Daily	42	4-46	116	48
8 15	2 00	6 30	Lv NORFOLK, VA.	Ar	11 00	5 35	9 20	
9 15	3 10	7 25	" Newport News.	"	10 10	4 45	8 30	
10 55	4 40	9 00	Ar RICHMOND.	Lv	8 30	3 05	6 55	
11 15	5 10	10 45	Ar RICHMOND.	Ar	8 00	2 40		
1 35	7 50	1 05	Ar Charlottesville.	Ar	6 05	12 10		
9 45	2 50	10 03	" Charleston.	Ar	10 32	4 45		
10 48	3 45	11 01	Ar Huntington.	Lv	9 32	3 38		
9 15	7 20	2 50	" CINCINNATI	"	6 15	11 45		
1 55			Ar COLUMBUS.	Lv		12 10		
			Ar LOUISVILLE, KY.	Lv	1 50			
			Ar DETROIT.	Lv		7 00		
7 55			" CLEVELAND NYC STS.	"	8 00	5 00		
5 45	3 15	9 05	" CHICAGO (CST) NYC STS.	"	9 40	(b) 4 20		
(a) 9 35	5 05	9 30	" ST. LOUIS NYC STS.	"	9 30	1 00		

(a) Via Toledo. (b) All coach seats reserved.

NORFOLK & WESTERN RAILWAY

27-15	21	3	7	*25	Eastern Standard Time	Daily	16-22	22	4	8	*26
10 15	7 45	1 30	7 15	Lv NORFOLK, VA.	Ar	7 50	7 50	5 05	7 05	11 25	
10 47	8 20	1 55	7 38	" Suffolk.	"	7 15	7 15	4 32	6 30	10 57	
12 01	9 35	2 55	8 35	Ar Petersburg.	Lv	6 00	6 00	3 30	5 10	10 50	
	10 35	4 05	9 35	Ar Richmond (Bd. St. Sta.) (ACL) Lv		4 35	2 15	2 15	2 15	9 05	
	1 35	7 35	1 15	Ar WASHINGTON (RF&P) Lv		1 50	11 40	11 40	6 40		
	6 25	12 10	5 50	Ar NEW YORK (PRR) Lv		8 45	7 30	7 30	2 40		
10 15		1 30	7 15	Lv NORFOLK.	Ar	7 50					
10 32		1 55	7 38	Lv Suffolk.	Ar	7 15					
9 05		2 15	7 35	7 35	Lv Richmond (Bd. St. Sta.) (ACL) Ar	7 00					
12 35		3 05	11 35	8 35	Lv Petersburg.	Lv	5 15				
3 20		5 40	3 10	11 03	Ar Lynchburg.	Lv	2 25				
5 15		6 55	5 30	12 10	Ar Roanoke.	Lv	12 50				
9 15		7 30			Ar COLUMBUS.	Lv					
		7 05		10 45	" CINCINNATI."	Lv	8 55				
		2 10		7 00	Ar CHICAGO (CST) (PRR) Lv	11 00					
		1 00		7 40	" ST. LOUIS (CST) (B&O) "	Lv	11 30				

NEW ENGLAND CITIES-NEW YORK

PORTLAND-NEW YORK								
PM	PM	AM	AM					
9 45	4 10	7 15	Lv Portland (EST) B&M	Ar	5 59	9 40	7 30	7 55
10 55	5 10	8 15	" Dover.	Ar	5 06	8 41	6 56	6 26
11 34	6 45	9 30	" Haverhill.	Ar	5 51	9 55	8 50	5 50
	6 25	9 30	Ar Boston (North Sta.)	Lv	4 00	7 30		
	8 00	11 00	Ar Boston (South Sta.) NYNH&H	Ar	2 40	6 45		
7 30	12 00		Ar New York (G.C.Ter.)	Lv	10 00	10 15	10 15	
AM	PM	PM		PRR	Lv	2 00		

SPRINGFIELD-HARTFORD-NEW YORK									
PM	PM	AM	AM						
4 15	2 45	10 07	5 00	Lv Springfield (EST) NYNH&H	Ar	10 16			
4 50	3 21	10 40	5 35	Lv Hartford.	Ar	9 42	11 57	3 53	6 41
5 52	4 26	11 37	6 30	Lv New Haven.	Ar	8 43	10 52	2 11	6 43
7 14	6 08	1 08		Ar New York (G.C.Ter.)	Ar	7 00	9 30	12 20	4 07
x 7 30		x1 30	8 00	Ar New York (Pa. Sta.)	PRR	Lv			x 4 00
PM	PM	AM	AM			AM	AM		

TABLE 18

CANADIAN AND NEW ENGLAND CITIES—NEW YORK—WASHINGTON

QUEBEC-MONTREAL-NEW YORK

PM	Lv	Quebec (Palais Sta.)	POOL	PM	Lv
x 2 00	Lv	Quebec (Palais Sta.)	POOL	x 2 00	Lv
x 3 05	Lv	Ottawa (Union Sta.)	CR	x 12 10	Lv
8 05	Lv	Montreal (Central Sta.)	"	8 30	Lv
9 20	Lv	St. Johns—St. Jean	"	7 43	Lv
10 40	Lv	St. Albans	CY	6 16	Lv
6 30	Lv	New Haven	NYNH&H	9 59	Lv
8 00	Ar	New York (Pa. Sta.)	PRR	8 25	Lv
12 21	Ar	Washington	"	3 45	Lv

QUEBEC-MONTREAL-NEW YORK

PM	PM	PM	CP	AM	AM	PM
11 59	6 00	Lv Quebec.....(EST)	Ar	5 40	2 00
9 55	10 20	Lv Montreal.....	D&E	7 50	9 00
9 40	11 53	Lv Plattsburg.....	"	6 18	6 00
2 03	3 38	Lv Saratoga Springs.....	"	2 12	1 55
	4 15	Ar Troy.....	"			2 45
4 10	5 10	Lv Albany.....	NYC	1 00		
7 10	8 45	Ar New York (G.C.Ter.)	"	10 00	*7 25	11 25
AM	PM			AM	PM	

ATLANTA—BIRMINGHAM—MEMPHIS—THE SOUTHWEST—WEST

ATLANTA-NEW ORLEANS

7 15PM	8 35AM	6 50AM	Lv	Atlanta.....(EST)	A&WP	Ar	1 15PM	11 25PM	7 50AM
10 40PM	11 30AM	10 30AM	Ar	Montgomery.....(CST)	"	Lv	7 40AM	5 45PM	2 20AM
5 50AM	4 25PM	4 25PM	Ar	Pensacola.....	L&N	Lv	12 40AM	12 15PM	8 30PM
4 10AM	3 10PM	3 35PM	Ar	Mobile.....	"	Lv	2 35AM	1 40PM	8 55PM
8 05AM	6 55PM	8 00PM	Ar	New Orleans.....	"	Lv	11 00PM	10 30AM	5 30PM

BIRMINGHAM-NEW ORLEANS

AM	AM	PM	PM	Lv	Birmingham.....(CST)	L&N	Ar	11 25	7 55	8 30	7 20
6 05	7 45	8 20	4 27	Lv	Montgomery.....	"	Lv	8 45	5 55	6 15	5 30
8 05	10 15	10 20	7 00	Ar	Pensacola.....	"	Lv	12 40	12 40	12 15	12 15
11 55	4 25	5 50	5 50	Ar	Mobile.....	"	Lv	2 35	12 55	12 15	1 40
11 50	3 35	3 20	3 20	Ar	New Orleans.....	"	Lv	11 00	9 00	2 20	10 30
3 20	8 00	7 20	7 20	Ar	New Orleans.....	"	Lv	11 00	9 00	2 20	10 30

BIRMINGHAM-NEW ORLEANS

11 15AM	8 25PM	1 15PM	Lv	Birmingham.....(CST)	SOU.RY	Ar	2 00PM	7 05AM	1 50PM
12 40PM	9 45PM	2 26PM	Ar	Tuscaloosa.....	"	Lv	12 50PM	5 32AM	12 16PM
3 20PM	12 20AM	4 20PM	Ar	Meridian.....	"	Lv	11 10AM	2 55AM	10 00AM
	2 27AM	6 00PM	Ar	Hattiesburg.....	"	Lv	9 20AM	12 15AM	
	6 00AM	8 50PM	Ar	New Orleans.....	"	Lv	6 55AM	9 00PM	

Savannah-Milledgeville-Augusta-Macon-Atlanta

9 30PM	7 30AM	Lv	Savannah.....(EST)	C OF GA	Ar	7 00AM	11 55PM
11 25PM	9 03AM	Ar	Milledgeville.....	"	Lv	4 50AM	10 18PM
2 30AM	3 10PM	11 15AM	Ar	Macon.....	C OF GA	Lv	1 15AM
6 00AM	5 40PM	1 30PM	Ar	Atlanta.....	C OF GA	Lv	10 00PM

MEMPHIS-ARKANSAS-TEXAS CITIES

8 30PM	8 00AM	Lv	Memphis.....(CST)	MO PAC	Ar	7 00PM	7 00AM
11 45PM	11 05AM	Ar	Little Rock.....	"	Lv	3 45PM	3 30AM
7 40AM	8 30PM	Ar	Dallas.....	T&P	Lv	7 35AM	6 10PM
8 50AM	10 00PM	Ar	Fort Worth.....	"	Lv	6 30AM	5 05PM
10 40AM	3 15AM	Ar	Houston.....	MO PAC	Lv	11 45PM	4 15PM
12 40PM	5 45AM	Ar	San Antonio.....	"	Lv	8 15PM	2 30PM

MEMPHIS-ST. LOUIS (Via Frisco Lines)

7 40AM	c11 15PM	Lv	Memphis.....(CST)	FRISCO	Ar	5 15PM	7 15AM
	3 55PM	7 37AM	Ar	St. Louis.....	"	Lv	8 40AM
						c11 15PM	

MEMPHIS-ARKANSAS-OKLAHOMA CITY-EL PASO-LOS ANGELES

AM	PM	Lv	Memphis.....(CST)	CRI&P	Ar	6 30	6 45
10 00	7 45	Ar	Little Rock.....	"	Lv	3 35	4 00
12 30	10 25	Ar	Oklahoma City.....	"	Lv	7 00	6 45
10 00	8 00	Ar	El Paso.....(MST)	SO PAC	Lv	10 25	
	6 30	Ar	Los Angeles.....(PST)	"	Lv	8 35	

MEMPHIS-KANSAS CITY-DENVER

7 45AM	7 30PM	Lv	Memphis.....(CST)	FRISCO	Ar	9 55AM	9 50PM
8 45PM	7 30AM	Ar	Kansas City.....	"	Lv	11 25PM	8 15AM
8 30AM	9 40PM	Lv	Kansas City.....(CST)	UN PAC	Ar	10 30PM	7 05AM
6 30PM	8 05AM	Ar	Denver.....(MST)	"	Lv	9 15AM	6 40PM

MEMPHIS-HOT SPRINGS-EL PASO-LOS ANGELES

8 00AM	8 30PM	Lv	Memphis.....(CST)	MO PAC	Ar	7 00PM	7 00AM
12 45PM	4 00AM	Ar	Hot Springs.....	"	Lv	2 00PM	8 00PM
12 50PM	11 40PM	Ar	El Paso.....(MST)	T&P	Lv	3 20PM	12 50AM
7 30AM	4 15PM	Ar	Los Angeles.....(PST)	SO PAC	Lv	8 25PM	10 50PM

a Via bus. b Sleeper parked until 8:00 A.M. c Sleeper open 9:30 P.M. e "The Southerner", streamlined train, all coach seats reserved, reservation charge applying. g Coach Streamliner—Seats for white passengers reserved. k Saturday only. p Saturday & Holidays only. r Sunday only. t Daily except Sunday. † Daily except Saturday & Holidays. * Daily Saturday and Sunday. x By connecting train. z Ex. Sat., Sun. & Holidays. *Daily except Monday. * Carries pullman passengers only, daily except Sat. Saturdays only, pullman passengers leave New York 6:45 P.M. Coach passengers leave New York 8:30 P.M. daily, transferring at Albany.

ATLANTA-CHATTANOOGA-NASHVILLE

6 00PM	10 50AM	9 00PM	Lv	Atlanta.....(EST)	NCA&STL	Ar	7 25PM	8 35AM	8 10AM
8 58PM	2 30PM	1 10AM	Ar	Chattanooga.....	"	Lv	3 55PM	5 30AM	3 50AM
11 10PM	6 55PM	6 00AM	Ar	Nashville.....(CST)	"	Lv	10 35AM	1 20PM	9 00PM
8 20AM	8 20AM	Ar	St. Louis.....(CST)	L&N	Lv	10 40PM	4 35PM		
8 25AM	5 30AM	Ar	Chicago.....(CST)	C&E	Lv	10 15PM	4 00PM		

ATLANTA-COLUMBUS-MACON-ALBANY

PM	PM	PM	AM	Lv	Atlanta.....(EST)	C OF GA	Ar	PM	AM	PM
			10 15	Ar	Columbus.....	"	Lv	5 55		
			1 15	Ar	Atlanta.....(EST) <td>C OF GA</td> <td>Lv</td> <td>6 00</td> <td>8 00</td> <td>1 30</td>	C OF GA	Lv	6 00	8 00	1 30
8 00	6 00	9 30	10 00	Ar	Macon.....	"	Lv	3 15	5 40	11 20
10 15	8 05	12 01	12 45	Ar	Albany.....	"	Lv	8 00	4 00	5 40
		8 00	9 30	Lv	Atlanta.....(EST) <td>C OF GA</td> <td>Ar</td> <td>3 20</td> <td>12 40</td> <td></td>	C OF GA	Ar	3 20	12 40	
		1 00	3 25	Ar	Albany.....	"	Lv			

PULLMAN RATES

TABLE OF UPPER BERTH, DRAWING ROOM, COMPARTMENT, BED ROOM, BEDROOM SUITE AND ROOMETTE RATES (10% U. S. Tax Not Included.)

EFFECTIVE JANUARY 1, 1957

RATE WILL BE

Where Lower Berth Rate Is	Upper Berth	FOR TWO OR MORE PASSENGERS							
		FOR ONE PASSENGER							
		Drawing Room	Compartment	Bed Room	Roomette	Drawing Room	Compartment	Bed Room	*Bedroom Suite
\$ 5.80	\$ 4.40	\$15.90	\$11.55	\$10.90	\$ 8.10	\$19.35	\$13.85	\$12.75	\$21.85
6.30	4.75	17.40	12.65	12.05	8.75	21.15	15.15	13.95	24.10
6.70	5.15	18.40	13.40	12.75	9.40	22.40	16.05	14.65	25.45
7.05	5.40	19.40	14.10	13.40	9.95	23.65	16.95	15.50	26.75
7.55	5.65	20.75	15.10	14.40	10.55	25.25	18.10	16.65	28.80
7.90	6.10	21.75	15.85	15.10	11.05	26.55	19.00	17.50	30.15
8.30	6.30	22.80	16.60	15.80	11.60	27.75	19.90	18.20	31.55
8.70	6.65	23.95	17.45	16.65	12.20	29.20	20.90	19.20	33.30
9.20	6.95	25.30	18.40	17.50	12.80	30.80	22.10	20.20	35.00
9.50	7.15	26.20	19.05	18.15	13.25	31.90	22.85	20.95	36.25
9.95	7.55	27.40	19.90	18.90	13.80	33.35	23.85	21.90	37.75
10.20	7.80	28.10	20.45	19.45	14.40	34.25	24.50	22.50	38.95
10.70	8.10	29.45	21.40	20.40	14.85	35.85	25.70	23.55	40.75
11.00	8.40	30.35	22.05	20.95	15.50	36.90	26.45	24.30	41.95
11.45	8.65	31.50	22.90	21.70	16.00	38.35	27.50	25.20	43.45
11.75	9.00	32.35	23.55	22.35	16.60	39.45	28.25	25.95	44.75
12.25	9.25	33.70	24.50	23.25	17.10	41.05	29.45	26.90	46.55
12.55	9.50	34.55	25.15	23.85	17.65	42.10	30.15	27.65	47.70
12.95	9.85	35.65	25.90	24.60	18.15	43.40	31.10	28.50	49.20
13.25	10.10	36.50	26.55	25.25	18.65	44.45	31.85	29.20	50.50
13.75	10.50	37.80	27.50	26.10	19.20	46.05	33.00	30.35	52.20
14.05	10.70	38.70	28.15	26.80	19.70	47.15	33.75	31.00	53.60
14.50	10.95	39.85	29.00	27.50	20.20	48.60	34.80	31.90	55.00
14.70	11.35	40.45	29.45	28.10	20.70	49.25	35.30	32.45	56.20
15.25	11.60	41.95	30.50	28.95	21.25	51.10	36.60	33.50	57.90
15.50	11.80	42.70	31.05	29.60	21.70	52.00	37.25	34.25	59.15
15.90	12.10	43.70	31.80	30.10	22.20	53.25	38.15	34.95	60.25
16.20	12.35	44.55	32.40	30.80	22.70	54.30	38.90	35.70	61.65
17.00	12.90	46.80	34.05	32.25	23.75	57.00	40.80	37.40	64.50
17.70	13.55	48.70	35.40	33.65	24.75	59.35	42.50	39.05	67.30
18.10	13.70	49.75	36.15	34.35	25.25	60.55	43.40	39.75	68.70
18.45	14.00	50.75	36.90	35.10	25.85	61.85	44.30	40.60	70.20
18.85	14.30	51.80	37.65	35.75	26.25	63.10	45.20	41.35	71.50
19.10	14.55	52.55	38.20	36.25	26.80	64.00	45.85	42.05	72.55

* Same charge applies for 2 connecting bedrooms.

RAIL AND PULLMAN FARES FROM PRINCIPAL POINTS ON S. A. L. RAILROAD

SUBJECT TO CHANGE WITHOUT NOTICE

PULLMAN LOWER BERTH CHARGES EFFECTIVE JANUARY 1, 1957.

10% U. S. Tax Not Included	ONE-WAY		ROUND-TRIP 6 Months Limit		Pullman Lower Berth (See Note)	10% U. S. Tax Not Included	ONE-WAY		ROUND-TRIP 6 Months Limit		Pullman Lower Berth (See Note)	10% U. S. Tax Not Included	ONE-WAY		ROUND-TRIP 6 Months Limit		Pullman Lower Berth (See Note)		
	*In Pull- mans	In Coaches	*In Pull- mans	In Coaches			*In Pull- mans	In Coaches	*In Pull- mans	In Coaches			*In Pull- mans	In Coaches	*In Pull- mans	In Coaches		*In Pull- mans	In Coaches
ATLANTA, GA. to						HAMLET, N. C. to						SARASOTA, FLA. to							
Baltimore, Md.	\$27.70	\$19.90	\$50.25	\$36.12	\$ 8.70	Atlanta, Ga.	\$13.20	\$ 9.44	\$23.78	\$17.01	\$ 5.80	Baltimore, Md.	\$43.87	\$30.53	\$79.34	\$65.28	\$14.05		
Birmingham, Ala.	6.73	4.82	12.13	8.72	1.50	New York, N. Y.	25.58	18.69	48.20	35.24	7.55	*Boston, Mass.	64.42	46.16	120.49	86.63	18.10		
*Boston, Mass.	48.25	35.51	91.35	67.37	13.75	Washington, D. C.	15.03	10.73	27.09	19.32	5.80	Columbia, S. C.	22.79	15.35	41.06	27.67	8.70		
Memphis, Tenn.	16.04	11.51	27.67	20.74	5.80	JACKSONVILLE, FLA.						New York, N. Y.	52.61	37.08	96.81	68.37	15.80		
Monroe, N. C.	11.06	7.89	19.95	14.23	5.80	Baltimore, Md.	33.76	23.31	61.17	42.26	10.20	Philadelphia, Pa.	48.36	33.89	88.33	62.00	14.70		
New York, N. Y.	36.44	26.43	67.73	49.20	11.00	*Boston, Mass.	54.31	38.93	102.27	73.51	14.70	Portsmouth, Va.	37.41	25.79	67.36	46.46	12.25		
Philadelphia, Pa.	32.19	23.25	59.24	42.84	9.95	Columbia, S. C.	12.67	8.15	22.84	14.70	5.80	Raleigh, N. C.	31.01	21.22	55.86	38.22	10.20		
Portsmouth, Va.	24.20	17.27	43.58	31.13	8.70	New Orleans, La.	25.02	17.85	45.05	32.13	7.55	Richmond, Va.	37.34	25.75	67.25	46.36	12.25		
Raleigh, N. C.	17.12	12.22	30.82	22.05	5.80	New York, N. Y.	42.49	29.85	78.65	55.35	12.25	Savannah, Ga.	17.05	11.27	30.71	20.32	7.05		
Richmond, Va.	21.99	15.68	39.59	28.25	7.55	Philadelphia, Pa.	38.25	26.67	70.16	48.98	11.75	Washington, D. C.	42.05	29.12	70.71	52.45	13.75		
Washington, D. C.	25.88	18.47	46.62	33.29	8.70	Portsmouth, Va.	27.30	18.56	49.44	34.44	8.70	SAVANNAH, GA. to							
AVON PARK, FLA. to						Raleigh, N. C.	20.90	14.00	37.64	25.20	7.05	Baltimore, Md.	26.82	19.27	48.68	34.97	8.70		
Baltimore, Md.	42.86	29.80	77.61	53.97	12.55	Richmond, Va.	27.23	18.52	49.04	33.39	8.70	*Boston, Mass.	47.37	34.89	69.78	66.21	13.25		
*Boston, Mass.	63.41	45.42	118.70	85.22	17.00	Savannah, Ga.	6.94	4.04	12.60	7.30	5.80	Columbia, S. C.	5.73	4.11	10.34	7.40	1.50		
Columbia, S. C.	21.78	14.64	39.22	26.36	7.05	Washington, D. C.	31.94	21.89	57.54	39.43	9.95	Fl. Lauderdale, Fla.	20.76	13.90	37.38	25.04	7.05		
New York, N. Y.	51.60	36.34	95.08	67.05	14.50	MIAMI, FLA. to						Jacksonville, Fla.	6.94	4.04	12.50	7.30	1.50		
Philadelphia, Pa.	47.36	33.16	86.59	60.69	13.75	Baltimore, Md.	48.57	33.90	87.84	61.32	14.50	Miami, Fla.	21.76	14.64	39.17	26.36	7.55		
Portsmouth, Va.	36.40	25.05	65.57	45.10	11.00	*Boston, Mass.	69.12	49.53	128.94	92.57	18.85	New York, N. Y.	35.55	25.81	66.15	48.05	10.20		
Raleigh, N. C.	30.00	20.49	54.02	36.91	9.20	Columbia, S. C.	27.49	18.74	49.51	33.76	9.50	Philadelphia, Pa.	31.31	22.63	57.67	41.69	9.95		
Richmond, Va.	36.23	25.02	65.42	45.05	11.00	New York, N. Y.	57.31	40.45	105.32	74.40	15.90	Portsmouth, Va.	20.38	14.52	36.70	26.15	7.05		
Savannah, Ga.	16.04	10.53	28.93	19.01	5.80	Philadelphia, Pa.	53.07	37.26	96.83	68.04	15.25	Raleigh, N. C.	13.95	9.95	25.15	17.96	5.80		
Washington, D. C.	41.04	28.38	73.92	51.14	12.25	Portsmouth, Va.	42.12	29.16	75.81	52.50	13.25	Richmond, Va.	20.29	14.48	36.54	26.09	7.05		
BIRMINGHAM, ALA. to						Raleigh, N. C.	35.71	24.59	64.31	44.31	11.45	St. Petersburg, Fla.	17.13	11.33	30.87	20.42	6.30		
Atlanta, Ga.	6.73	4.82	12.13	8.72	1.50	Richmond, Va.	42.04	29.12	75.71	52.45	12.55	Sarasota, Fla.	17.05	11.27	30.71	20.32	7.05		
Baltimore, Md.	34.24	24.71	62.01	44.78	10.20	Savannah, Ga.	21.76	14.64	39.17	26.36	7.55	Tampa, Fla.	15.50	10.15	27.93	18.32	6.30		
*Boston, Mass.	53.84	39.39	101.22	74.14	14.70	Washington, D. C.	46.76	32.49	84.21	58.49	13.75	Washington, D. C.	25.00	17.85	45.05	32.13	8.70		
Monroe, N. C.	17.79	12.31	32.03	22.89	6.30	OCALA, FLA. to						SEBRING, FLA. to							
New York, N. Y.	42.98	31.25	79.49	57.87	12.25	Baltimore, Md.	37.87	26.26	68.58	47.57	11.75	Baltimore, Md.	43.12	30.00	78.08	54.34	12.55		
Philadelphia, Pa.	38.73	28.07	71.00	51.50	11.45	*Boston, Mass.	58.42	41.88	109.67	78.81	16.20	*Boston, Mass.	63.67	45.62	119.18	85.59	17.00		
Portsmouth, Va.	30.93	22.09	55.70	39.80	9.95	Columbia, S. C.	16.78	11.08	30.24	19.95	6.30	Columbia, S. C.	22.04	14.83	39.69	26.72	7.05		
Raleigh, N. C.	23.85	17.04	42.95	30.71	7.55	New York, N. Y.	46.61	32.80	86.05	60.85	13.75	New York, N. Y.	51.86	36.54	95.55	67.42	14.50		
Richmond, Va.	28.72	20.50	51.71	36.91	9.50	Philadelphia, Pa.	42.37	29.62	77.56	54.29	12.55	Philadelphia, Pa.	47.62	33.36	87.07	61.06	13.75		
Washington, D. C.	32.42	23.29	58.38	41.95	9.50	Portsmouth, Va.	31.42	21.51	56.60	38.75	9.95	Portsmouth, Va.	36.67	25.25	66.05	45.47	11.00		
BRADENTON, FLA. to						Raleigh, N. C.	25.01	16.95	45.05	30.56	7.90	Raleigh, N. C.	30.26	20.69	54.50	37.28	9.50		
Baltimore, Md.	43.46	30.24	78.66	54.76	14.05	Richmond, Va.	31.34	21.47	56.44	38.69	9.95	Richmond, Va.	36.59	25.21	65.89	45.41	11.00		
*Boston, Mass.	64.01	45.86	119.75	86.01	18.10	Savannah, Ga.	11.06	6.99	19.95	12.60	5.80	Savannah, Ga.	16.31	10.73	29.40	19.32	5.80		
Columbia, S. C.	22.38	15.06	40.32	27.14	8.70	Washington, D. C.	36.06	24.84	64.94	44.73	11.45	Washington, D. C.	41.31	28.58	74.39	51.45	12.25		
New York, N. Y.	52.20	36.78	96.13	67.84	15.90	RALEIGH, N. C. to						TAMPA, FLA. to							
Philadelphia, Pa.	47.95	33.60	87.64	61.48	14.70	Atlanta, Ga.	17.12	12.22	30.82	22.05	5.80	Baltimore, Md.	42.32	29.42	76.56	53.29	13.25		
Portsmouth, Va.	37.00	25.49	66.62	45.94	12.25	Baltimore, Md.	12.95	9.36	23.69	17.17	5.80	*Boston, Mass.	62.86	45.05	117.85	84.54	17.70		
Raleigh, N. C.	30.60	20.93	55.13	37.70	10.20	Birmingham, Ala.	23.85	17.04	42.95	30.71	7.55	Columbia, S. C.	21.23	14.25	38.22	25.67	7.55		
Richmond, Va.	36.93	25.45	66.52	45.83	12.25	*Boston, Mass.	33.50	24.98	64.79	48.42	9.50	New York, N. Y.	51.05	35.96	94.03	66.37	14.70		
Savannah, Ga.	16.84	10.97	29.98	19.79	7.05	Columbia, S. C.	8.22	5.87	14.81	10.61	5.80	Philadelphia, Pa.	46.81	32.78	85.54	60.01	14.05		
Washington, D. C.	41.64	28.82	75.02	51.92	13.75	Fl. Lauderdale, Fla.	34.71	23.86	62.53	42.95	11.00	Portsmouth, Va.	35.86	24.68	64.58	44.22	11.45		
CLEARWATER, FLA. to						Jacksonville, Fla.	20.90	14.00	37.64	25.20	7.05	Raleigh, N. C.	29.45	20.12	53.03	36.23	9.50		
Baltimore, Md.	43.20	30.07	78.13	54.44	13.25	Memphis, Tenn.	33.16	23.73	58.49	42.74	10.20	Richmond, Va.	35.78	24.64	64.42	44.38	11.45		
*Boston, Mass.	63.75	45.70	119.23	85.69	17.70	Miami, Fla.	35.71	24.59	64.31	44.31	11.45	Savannah, Ga.	15.50	10.15	27.93	18.32	6.30		
Columbia, S. C.	22.11	14.91	39.85	26.88	7.55	New Orleans, La.	37.34	26.66	67.25	48.04	11.45	Washington, D. C.	40.50	28.00	72.92	50.45	12.55		
New York, N. Y.	51.93	36.61	95.60	67.53	14.70	New York, N. Y.	21.68	15.91	41.16	30.25	6.70	WEST LAKE WALKER, FLA. to							
Philadelphia, Pa.	47.69	33.43	87.12	61.16	14.05	Philadelphia, Pa.	17.44	12.72	32.68	23.89	6.30	Baltimore, Md.	41.97	29.19	75.98	52.87	12.55		
Portsmouth, Va.	36.74	25.33	66.15	45.62	11.45	Portsmouth, Va.	7.08	5.05	12.76	9.14	1.50	*Boston, Mass.	62.52	44.81	117.08	84.12	17.00		
Raleigh, N. C.	30.33	20.76	54.85	37.38	9.50	Richmond, Va.	6.42	4.57	11.55	8.24	1.65	Columbia, S. C.	20.88	14.02	37.64	25.25	7.05		
Richmond, Va.	36.67	25.28	66.05	45.52	11.45	St. Petersburg, Fla.	31.08	21.28	55.97	38.33	9.50	New York, N. Y.	50.70	35.73	93.45	65.95	14.50		
Savannah, Ga.	16.38	10.80	29.51	19.48	6.30	Sarasota, Fla.	31.01	21.22	55.86	38.22	10.20	Philadelphia, Pa.	46.46	32.55	84.97	59.59	13.75		
Washington, D. C.	41.38	28.65	74.50	51.61	12.55	Savannah, Ga.	13.95	9.95	25.15	17.96	5.80	Portsmouth, Va.	35.51	24.44	63.95	44.05	11.00		
COLUMBIA, S. C. to						Tampa, Fla.	29.45	20.12	53.03	36.23	9.50	Raleigh, N. C.	29.11	19.89	52.40	35.81	9.20		
Baltimore, Md.	21.08	15.18	38.34	27.62	6.70	Washington, D. C.	11.13	7.94	20.06	14.33	5.80	Richmond, Va.	35.44	24.40	63.79	43.94	11.00		
*Boston, Mass.	41.63	30.81	79.43	58.86	11.75	RICHHMOND, VA. to						Savannah, Ga.	15.15	9.92	27.30	17.90	5.80		
Fl. Lauderdale, Fla.	26.49	18.01	47.72	32.45	9.20	Atlanta, Ga.	21.99	15.68	39.59	28.25	7.55	Washington, D. C.	40.15	27.77	72.29	50.03	12.25		
Jacksonville, Fla.	12.67	8.15	22.84	14.70	5.80	Birmingham, Ala.	28.72	20.50	51.71	36.91	9.50	WEST PALM BEACH, FLA. to							
Miami, Fla.	27.49	18.74	49.51	33.76	9.50	Columbia, S. C.	14.55	10.40	26.20	18.74									

SEABOARD AIRLINE RAILROAD COMPANY

TRAFFIC DEPARTMENT DIRECTORY

FREIGHT TRAFFIC DEPARTMENT

J. P. DERHAM, JR., Vice-President..... S. A. L. R. R. Bldg. Phone MAdison 7-7411..... Norfolk 10, Va.
 R. T. ETHERIDGE, Assistant Vice-President
 H. G. WALKER, Assistant to Vice-President
 W. V. GRESHAM, Assistant to Vice-President

SOLICITATION AND SERVICE Phone

W. J. HOCK, Freight Traffic Manager..... MAdison 7-7411..... Norfolk 10, Va.
 J. K. MORGAN, Assistant Freight Traffic Manager..... MAdison 7-7411..... Norfolk 10, Va.
 E. N. QUAYLE, Assistant Freight Traffic Manager..... MAdison 7-7411..... Norfolk 10, Va.
 J. P. ROBERTS, Assistant Freight Traffic Manager..... MAdison 7-7411..... Norfolk 10, Va.
 L. A. JONES Perishable Diversion Agent..... 212 Hamlet, N. C.

RATES Phone

W. W. WOLFORD, Freight Traffic Manager..... MAdison 7-7411..... Norfolk 10, Va.
 W. A. MARSHALL, Freight Traffic Manager..... MAdison 7-7411..... Norfolk 10, Va.
 H. P. TOXEY, Assistant Freight Traffic Manager..... MAdison 7-7411..... Norfolk 10, Va.
 F. B. PHELPS, Assistant Freight Traffic Manager..... MAdison 7-7411..... Norfolk 10, Va.
 W. B. CULPEPER, General Freight Agent..... MAdison 7-7411..... Norfolk 10, Va.
 J. C. WARREN, General Freight Agent (Divisions)..... MAdison 7-7411..... Norfolk 10, Va.
 J. A. KANE, Assistant General Freight Agent..... MAdison 7-7411..... Norfolk 10, Va.
 J. A. WILSON, Assistant General Freight Agent..... MAdison 7-7411..... Norfolk 10, Va.
 R. F. WOODY, Assistant General Freight Agent..... MAdison 7-7411..... Norfolk 10, Va.
 B. L. ODEND'HAL, JR., Assistant General Freight Agent..... MAdison 7-7411..... Norfolk 10, Va.
 C. Y. SHAFER, Assistant General Freight Agent..... MAdison 7-7411..... Norfolk 10, Va.

H. W. EWELL, Assistant General Freight Agent..... MAdison 7-7411..... Norfolk 10, Va.

INDUSTRIAL

WARREN T. WHITE, Assistant Vice-President..... MAdison 7-7411..... Norfolk 10, Va.
 C. M. HAZLEHURST, General Industrial Agent, 610-5th Ave., Plaza 7-7936, New York 20, N. Y.
 B. B. GREGORY, General Industrial Agent..... MAdison 7-7411..... Norfolk 10, Va.
 J. C. PARKINSON, Assistant General Industrial Agent..... MAdison 7-7411..... Norfolk 10, Va.
 R. N. HOSKINS, General Forestry Agent..... MAdison 7-7411..... Norfolk 10, Va.

AGRICULTURAL

J. N. McBRIDE, General Agricultural Agent..... ADams 6-3321..... Savannah, Ga.
 F. P. ABBOTT, Assistant General Agricultural Agent..... ADams 6-3321..... Savannah, Ga.
 J. C. EPTING, Assistant General Agricultural Agent..... 4-7194..... Orlando, Fla.
 H. H. BRANNEN, Assistant to General Agricultural Agent ADams 6-3321..... Savannah, Ga.

EXPRESS

O. W. HALL, Express Traffic Manager..... MAdison 7-7411..... Norfolk 10, Va.

PASSENGER TRAFFIC DEPARTMENT

J. R. GETTY, General Passenger Traffic Manager..... S. A. L. R. R. Bldg. Phone MAdison 7-7411..... Norfolk 10, Va.
 E. F. WALDROP, Jr., Asst. Gen. Pass. Traffic Mgr., S. A. L. R. R. Bldg. Phone MAdison 7-7411..... Norfolk 10, Va.

PASSENGER

J. D. MAKINSON, Pass. Traffic Mgr. (Rates & Commerce, Baggage) MAdison 7-7411..... Norfolk 10, Va.
 A. C. REA, General Passenger Agent..... MAdison 7-7411..... Norfolk 10, Va.

MAIL

ARTHUR E. BOWERS, Mail Traffic Manager..... MAdison 7-7411..... Norfolk 10, Va.

DINING CAR

C. G. DOUGLASS, Gen. Supt. Dining Cars, 5th & T Sts., N.E., Hobart 2-2444, Washington 2, D. C.
 H. S. WHITED, Supt. Dining Cars, 5th & T Sts., N. E., Hobart 2-2444, Washington 2, D. C.
 C. V. FUNKE, Superintendent Dining Cars..... 45508..... Jacksonville, Fla.
 E. M. TUCKER, Superintendent Dining Cars and News Stands..... 212..... Hamlet, N. C.

TRAFFIC DEPARTMENT REPRESENTATIVES

Telephone

ALBANY, GA.—P. O. Box 1376
 E. P. HOYT, Commercial Agent..... Hemlock 54568-54569

ATHENS, GA.—City Ticket Office
 414-415 Sou. Mutual Ins. Bldg.,
 Information and Reservations..... Liberty 6-8948
 W. H. HILL, Dist. Frt. & Pass. Agt..... Liberty 6-8948

ATLANTA 3, GA.—City Ticket Office—62 Luckie St.
 Information and Reservations..... Jackson 2-5018
 22 Marietta Street, Room 1202
 H. E. PLEASANTS, Gen. Pass. Agt..... Jackson 1-2179

22 Marietta Street, Room 1209
 B. J. KING, Asst. Frt. Traffic Mgr..... Jackson 2-6534
 L. W. FINCHER, Asst. Gen. Frt. Agent..... Jackson 2-7046-7
 J. J. CRAIG, Industrial Agent..... Jackson 2-6534
 H. M. SAUNDERS, Agricultural Agent..... Jackson 5-4114

AUGUSTA, GA.—511 So. Finance Bldg.
 B. D. JOHNS, General Agent..... 24668

BALTIMORE 2, MD.—5-7 So. Calvert St.
 Mercantile Trust Bldg.,
 F. H. MURPHY, District Passenger Agt..... Lexington 9-4135
 M. P. GIBSON, General Agent..... Lexington 9-3920

BELLE GLADE, FLA.—Room 2, Sanders Building
 H. O. CRAWLTON, General Agent..... 2530

BIRMINGHAM 3, ALA.—(City Ticket Office)
 107 N. 20th St.,
 Information and Reservations..... AL 2-5158
 MARVIN A. CHANDLER, Asst. Gen. Pass. Agent..... AL 2-5158

200 Seaboard Building
 W. A. REED, Asst. Frt. Traf. Mgr..... 4-7426
 C. S. WILLIAMS, Division Freight Agent..... 4-7426

BOSTON 16, MASS.—2 Little Bldg.
 80 Boylston St.,
 M. P. CLEAVES, New England Pass. Agt..... Liberty 2-2634
 H. L. KNOX, New England Frt. Agt..... Liberty 2-4700

BRUNSWICK, GA.—Oglethorpe Hotel Bldg.
 R. E. SOUTHWELL, Pass. and Ticket Agent..... 365

BUFFALO 3, N. Y.—205 Lackawanna Terminal
 DONALD E. POSTE, District Passenger Agent..... Wash. 3736

1524 Rand Building
 JOSEPH KESNER, General Agent..... MOhawk 7152

CHARLESTON 35, S. C.—East Bay & Hasell St.
 W. M. CURLEY, Asst. Gen. Frt. Agt..... 3-0656, 2-2191

E. C. SPEED, District Freight Agent

CHARLOTTE 2, N. C.—228 East Fifth St.
 C. M. BONNER, Asst. Frt. Traffic Manager..... EDison 2-8167
 B. S. LOCKHART, Jr., District Freight Agent..... EDison 2-8167
 J. P. BEAM, Depot Ticket Agent..... EDison 2-2840

CHATTANOOGA 2, TENN.—1015 James Bldg.
 E. K. KRAEMER, General Agent..... Amherst 6-3758

CHICAGO 3, ILL.—700 Bankers Building
 W. G. BYROM, Northwestern Pass. Agt..... State 2-2185
 GEO. T. F. SCHREIBER, Gen. Western Agt. State 2-2194
 J. M. ENDERS, General Agent..... State 2-2194-5

CINCINNATI 2, OHIO—2099-10 Carew Tower.
 C. E. BOISSEAU, Jr., General Agent..... Main 1-5061

CLEARWATER, FLA.—Seaboard Passenger Station
 A. B. CHURBY, Depot Ticket Agent..... 3-2191

CLEVELAND 15, OHIO—2037 E. 14th Street
 S. T. ALLEN, District Passenger Agt..... Tower 1-6155

COLUMBIA 1, S. C.—(City Ticket Office) Arcade Bldg.,
 Information and Reservations..... 2-8621-22
 J. L. CARTER, Asst. Gen. Pass. Agent..... 2-7153

902 Gervais St., Zone 1
 E. C. DAVIS, Asst. Gen. Frt. Agent..... 2-3655-56

COLUMBUS, GA.—200-203 The Professional Building
 T. F. SHARPLESS, Asst. Gen. Frt. Agt..... 3-2717-8

CORDELE, GA.—220 Seventh St., North
 T. C. McDOWELL, District Freight Agent..... 748

DETROIT 26, MICH.—1207 Lafayette Bldg.
 J. D. DAWSON, Jr., General Agent..... Woodward 2-8404

DURHAM, N. C.—S. A. L. Freight Station
 Foot Market Street
 MISS ELDORIE LOWRY, City Passenger Agent..... 9-2366

Telephone

FORT LAUDERDALE, FLA.—(City Ticket Office)
 407 East Broward Blvd.
 Information and Reservations..... Jackson 2-4751-52
 F. P. MEDFORD, Asst. Gen. Frt. & Pass. Agt. Jackson 2-3519
 F. H. WILLIS, Dist. Pass. Agt..... Jackson 2-4751-52

FORT PIERCE, FLA.—Arcade Bldg.
 J. C. BENNETT, General Agent..... 22

GAINESVILLE, FLA.—1120 E. University Ave., (P. O. Box 333)
 E. BLACK, Ticket Agent..... FR 2-1000
 F. E. WILSON, District Freight Agent..... FR 6-3071

GREENVILLE, S. C.—34 South Academy St.
 J. H. MITCHELL, District Freight Agent..... 2-3422

HAMLET, N. C.—Seaboard Passenger Station
 J. C. BENNETT, Agricultural Agent..... 212
 R. E. BOYKIN, Agricultural Agent..... 212

HARTSVILLE, S. C.—1403 Fourth Street
 L. E. BROWN, District Freight Agent..... 1100-1101

HAVANA, CUBA—
 Edificio "Sinelair" Planta Baja, O'y 21, Vedado,
 DUSAQ CO., LTD. S. A. Pass. Repr. & Tkt. Agts., F-5981
 Comodoro Hotel Branch..... B9-4540

HOMESTEAD, FLA.—283 S. Krome Ave.
 Redland Travel Service..... 1353

HOPEWELL, VA.
 W. F. MORRISON, Agent..... 2233

HOUSTON, TEX.—4235 Lehigh Drive
 E. W. HOOPER, General Agent..... Mohawk 58401

JACKSONVILLE 2, FLA.—(City Ticket Office)
 218 West Forsyth Street
 Information and Reservations..... ELgin 3-1791
 H. T. DENNING, General Passenger Agent..... ELgin 6-8871

54 S. Hogan Street, Zone 1
 E. H. BROWNE, Asst. Frt. Traffic Manager..... ELgin 6-8871
 S. C. BARRETT, Division Freight Agent..... ELgin 6-8871
 E. E. NIX, Agricultural Agent..... ELgin 6-8871

KANSAS CITY 5, MO.—1204 Fairfax Bldg.
 P. R. MEDLAND, General Agent..... Victor 4747

KEY WEST, FLA.—514 Southard Street
 SIMONE'S TOURS, Ticket Agents..... CYpress 6-5722

KINGSTON, JAMAICA, B. W. I.—Harbour & East Streets
 MARTIN'S TRAVEL SERVICE..... 5588-89

LAKE WALES, FLA.—(City Ticket Office),
 Walsbilt Hotel
 Information and Reservations..... 2-6831
 H. S. COLTRAIN, District Freight & Passenger Agt..... 2-6831

LOUISVILLE 2, KY.—320 Heyburn Building
 A. A. DUITZ, General Agent..... Juniper 4-3413

MACON, GA.—803 Bankers Insurance Building
 W. H. MILLER, General Agent..... 28562

MARATHON, FLA.—U. S. No. 1, P. O. Box 367
 TRAVELTOURS, Ticket Agents..... 4781

MEMPHIS 3, TENN.—922 Exchange Building
 J. L. STURDIVANT, General Agent..... JA 6-7067

MIAMI BEACH, FLA.—1553 Washington Avenue
 MIAMI 32, FLA.—(City Ticket Office)—
 173 E. Flagler Street, P. O. Box 2240
 Information and Reservations..... FR 1-6611
 W. J. FICHT, General Passenger Agent..... FR 1-6611

1925 N. W. 7th Avenue, Zone 36
 C. J. MUNDER, Asst. Frt. Traffic Manager..... 3-5787-8
 WALLACE SMITH, Division Freight Agent..... 3-5787-8

MONTGOMERY 2, ALA.—119 Columbus St.
 J. B. BENTLEY, Commercial Agent..... 3-4479

MONTREAL, QUE.—1240 Peel Street
 LEO S. TOBIN, District Passenger Agent..... University 6-7811

MURKIN, P. I.—Yard Office Building
 L. MORGAN, Asst. Gen. Frt. Agent..... 4231

NASHVILLE 3, TENN.—830 Third National Bank Bldg.
 H. C. THOMPSON, General Agent..... 6-7427

NASSAU, BAHAMAS—Shirley Street
 BAHAMAS TOURIST CO., LTD..... 3181

Telephone

NEW ORLEANS 12, LA.—914 Hibernia Bank Bldg.
 W. D. CHAMBERS, S. W. F. & P. Agt..... Raymond 7888

NEW YORK 20, N. Y.—(City Ticket Office)
 12 W. 51st Street, Rockefeller Center
 Information and Reservations..... Circle 5-7380
 L. G. WEBER, General Passenger Agent..... Circle 5-7380

1478 Woolworth Bldg., Zone 7
 EARL PATTERSON, Gen. E. Frt. Agent..... Worth 2-1180

R. P. NITTCHEMAN, General Agent.....
 Worth 2-1180

610-Fifth Avenue, Zone 20
 C. M. HAZLEHURST, General Industrial Agent, Plaza 7-7936

NORFOLK 10, VA.—(City Ticket Office)
 141 Granby Street
 Information and Reservations..... MAdison 2-5525
 KELLY H. HUGHES, Division Pass. Agt..... MAdison 2-5525

21-23 Haddington Building
 L. B. WOODY, Asst. Gen. Freight Agt. MAdison 2-2400
 R. B. CLEVELAND, District Freight Agent MAdison 2-2400

443 S. W. L. R. R. Building
 E. H. WHITAKER, Industrial Agent..... MAdison 7-7411

OCALA, FLA.—13 Van Buren St.
 J. R. LAFFEY, Commercial Agent..... Marion 2-6702

ORLANDO, FLA.—1045 West Amelia Avenue
 J. L. HUTSON, Jr., Asst. General Freight Agent..... 4-7194
 P. B. LEGGETT, District Freight Agent..... 4-7194
 J. C. EPTING, Assistant General Agricultural Agent 4-7194

T. A. FOSTER, Ticket Agent.....
 23214

PAHOKEE, FLA.—(See Belle Glade, Fla., address)
 G. C. McELHENNY Commercial Agent..... 2791

PALMETTO, FLA.—901-9th Ave.
 P. A. LEWIS, District Freight Agent..... 33-101

H. E. GEORGE, Agricultural Agent.....
 33-101

PETERSBURG, VA.—Seaboard Passenger Station
 A. C. BURNHAM, Ticket Agent..... REgent 38251

PHILADELPHIA 3, PA.—306 Transportation Center Bldg.
 D. K. MURDOCK, Asst. Gen. Pass. Agt. Rittenhouse 6-7154

307 Transportation Center Bldg.
 I. J. HETHERINGTON, Gen. Agt..... Rittenhouse 6-8038-9

PITTSBURGH 19, PA.—953-954 Union Trust Bldg.
 C. B. BARTON, Asst. Gen. Pass. Agt..... Atlantic 1-1945

H. S. SCHUMMAN, General Agent.....
 Atlantic 1-1159

PLANT CITY, FLA.—204 East Reynolds St.
 A. P. COURVOISIE, District Freight Agent..... 2-3051

W. M. HENRY, Agricultural Agent.....
 2-3051

POMPANO BEACH, FLA.—1 State Farmer's Market
 Adm. Bldg.,
 C. W. NICOLS, Commercial Agent..... 9361

PUERTO RICO
 San Juan 15, P. R., 309 Recinto Sur St.
 Puerto Rico Tours, Inc..... 3-2860

RALEIGH, N. C.—(City Ticket Office)
 922 Insurance Bldg.
 Information and Reservations..... TE 3-2714
 H. E. HITCHINGS, Asst. General Passenger Agt. TE 3-2714

16 West Jones Street
 W. H. HIGGINBOTHAM, Asst. Gen. Frt. Agt..... TE 4-8204

F. E. HARRISON, III, District Freight Agent.....
 TE 3-1661

RICHMOND 19, VA.—(City Ticket Office)
 706 E. Grace Street
 Information and Reservations..... TE 3-0291
 F. H. BRADLEY, Asst. General Passenger Agent TE 3-0291

3rd Floor, Main Street Station
 J. F. WILLIAMS, Asst. General Freight Agent..... 7-0283
 M. W. THOMPSON, Asst. Gen. Frt. Agt..... 7-0283

ST. LOUIS 1, MO.—1921-22 Railway Exchange Bldg.
 O. A. WILLIAMS, General Agent..... Main 1-1894

(Continued on pages 41-42)

RAILROAD FARES — FROM NORTH TO SOUTH

Subject to change without notice — 10% U. S. Tax Not Included
Lower berth rates shown in fares from Southern points on pages 37-38. Table of Pullman rates on page 36.

TO	BOSTON, MASS. (Via Hell Gate Bridge)				CLEVELAND, OHIO (Via Washington, D. C.)				NEW YORK, N. Y.			
	ONE-WAY		ROUND-TRIP 6 Months Limit		ONE-WAY		ROUND-TRIP 6 Months Limit		ONE-WAY		ROUND-TRIP 6 Months Limit	
	*In Pullmans	In Coaches	*In Pullmans	In Coaches	*In Pullmans	In Coaches	*In Pullmans	In Coaches	*In Pullmans	In Coaches	*In Pullmans	In Coaches
ATHENS, GA.	\$45.79	\$33.72	\$86.90	\$64.13	\$40.58	\$29.73	\$70.09	\$50.61	\$34.02	\$24.69	\$63.37	\$46.05
ATLANTA, GA.	48.20	35.47	91.26	67.28	40.58	29.73	70.09	50.61	36.44	26.43	67.73	49.20
AVON PARK, FLA.	63.36	45.38	118.56	85.13	55.10	39.25	101.75	72.24	51.60	36.34	95.03	67.05
BIRMINGHAM, ALA.	53.84	39.39	101.22	74.14					42.98	31.25	79.49	57.87
BRADENTON, FLA.	63.96	45.82	119.61	85.92	55.65	39.38	102.69	72.35	52.20	36.78	96.08	67.84
CLEARWATER, FLA.	63.70	45.65	119.14	85.60	55.39	39.73	102.27	72.87	51.93	36.61	95.60	67.53
COLUMBIA, S. C.												
FORT LAUDERDALE, FLA.	41.59	30.76	79.34	58.77	36.08	26.33	67.31	48.98	29.82	21.72	55.81	40.70
HOLLYWOOD, FLA.	68.08	48.75	127.07	91.22	59.77	43.02	110.15	79.07	56.31	39.71	103.48	73.09
JACKSONVILLE, FLA.	68.35	48.94	127.59	91.53	60.04	43.21	110.67	79.38	56.58	39.90	104.00	73.46
MIAMI, FLA.	54.26	38.89	102.18	73.42	45.95	33.16	85.26	61.27	42.49	29.85	78.65	55.35
MONROE, N. C.	69.08	49.48	128.85	92.48	60.76	43.75	111.93	80.33	57.31	40.45	105.32	74.40
OCALA, FLA.	37.69	27.96	72.36	53.73	35.63	26.20	70.09	49.14	25.92	18.92	48.83	35.66
RALEIGH, N. C.	58.38	41.84	109.58	78.72	50.06	36.11	92.66	66.57	46.61	32.80	86.05	60.65
ST. PETERSBURG, FLA.	33.45	24.93	64.70	48.33	31.38	23.17	59.17	41.32	21.68	15.90	41.16	30.25
SARASOTA, FLA.	64.45	48.18	120.50	88.55	55.95	39.73	103.27	72.87	52.68	37.14	96.97	68.47
SAVANNAH, GA.	64.37	46.11	120.35	86.44	56.06	39.67	103.48	72.92	52.61	37.08	96.81	68.37
SEBRING, FLA.	47.32	34.85	89.69	66.12	41.81	30.44	77.55	56.39	35.55	25.81	66.15	48.05
TALLAHASSEE, FLA.	63.67	45.68	119.03	85.44	55.37	39.45	102.22	72.61	51.86	36.54	95.50	67.37
TAMPA, FLA.	56.97	41.73	107.00	78.57	52.63	37.92	97.28	69.88	45.20	32.70	83.48	60.49
THALMANN, GA.	62.82	45.00	117.56	84.49	54.61	38.56	100.64	70.77	51.05	35.96	94.03	66.37
W. LAKE WALES, FLA.	50.96	36.80	96.25	69.84	45.45	32.39	84.16	59.90	39.20	27.76	72.71	51.57
W. PALM BEACH, FLA.	62.47	44.77	116.99	84.03	54.16	38.58	100.07	71.03	50.70	35.73	93.45	65.95
WINTER HAVEN, FLA.	66.39	47.65	124.02	89.01	58.08	41.82	107.10	76.86	54.82	38.51	100.43	70.94
	62.06	44.49	116.20	83.50	53.75	38.29	99.28	70.51	50.30	35.45	92.66	65.43

TO	PHILADELPHIA, PA.				PITTSBURGH, PA.				WASHINGTON, D. C.			
	ONE-WAY		ROUND-TRIP 6 Months Limit		ONE-WAY		ROUND-TRIP 6 Months Limit		ONE-WAY		ROUND-TRIP 6 Months Limit	
	*In Pullmans	In Coaches	*In Pullmans	In Coaches	*In Pullmans	In Coaches	*In Pullmans	In Coaches	*In Pullmans	In Coaches	*In Pullmans	In Coaches
ATHENS, GA.	\$29.78	\$21.50	\$54.88	\$39.69	\$37.47	\$27.28	\$69.96	\$50.45	\$23.47	\$16.73	\$42.26	\$30.14
ATLANTA, GA.	32.19	23.25	59.24	42.84	37.50	27.44	70.09	50.61	25.88	18.47	46.62	33.29
AVON PARK, FLA.	47.36	33.16	86.54	60.69	55.05	38.93	101.64	71.45	41.04	28.38	73.92	51.14
BIRMINGHAM, ALA.	38.73	28.07	71.00	51.50	44.23	32.26	82.22	59.33	32.42	23.29	58.38	41.95
BRADENTON, FLA.	47.95	33.60	87.59	61.48	55.65	39.38	102.69	72.24	41.64	28.82	75.02	51.92
CLEARWATER, FLA.	47.69	33.43	87.12	61.16	55.39	39.21	102.22	71.93	41.38	28.65	74.50	51.61
COLUMBIA, S. C.												
FORT LAUDERDALE, FLA.	25.58	18.54	47.32	34.34	33.27	24.32	62.42	45.10	19.27	13.77	34.70	24.78
HOLLYWOOD, FLA.	52.07	36.53	94.99	66.73	59.77	42.30	110.09	77.49	45.76	31.75	82.37	57.17
JACKSONVILLE, FLA.	52.34	36.72	95.52	67.10	60.04	42.49	110.62	77.86	46.03	31.94	82.90	57.54
MIAMI, FLA.	38.25	26.67	70.16	48.98	45.95	32.45	85.26	59.75	31.94	21.89	57.54	39.43
MONROE, N. C.	53.07	37.26	96.83	68.04	60.76	43.04	111.93	78.80	46.76	32.49	84.21	58.49
OCALA, FLA.	21.68	15.74	40.34	29.30	29.38	21.51	55.44	40.06	15.37	10.96	27.72	19.74
RALEIGH, N. C.	42.37	29.82	77.56	54.29	50.06	35.40	92.66	65.05	36.06	24.84	64.94	44.73
ST. PETERSBURG, FLA.	17.44	12.72	32.68	23.89	25.14	18.49	47.78	34.65	11.13	7.94	20.06	14.33
SARASOTA, FLA.	48.44	33.96	88.48	62.11	55.95	39.73	103.27	72.87	42.13	29.18	75.86	52.55
SAVANNAH, GA.	48.36	33.89	88.33	62.00	55.06	39.67	103.43	72.77	42.05	29.12	75.71	52.45
SEBRING, FLA.	31.31	22.63	57.67	41.69	39.01	28.40	72.77	52.45	25.00	17.85	45.05	32.13
TALLAHASSEE, FLA.	47.62	33.36	87.01	61.01	55.31	39.13	102.11	71.77	41.31	28.58	74.39	51.45
TAMPA, FLA.	40.96	29.52	74.99	54.13	46.05	33.56	85.47	61.64	34.65	24.74	62.37	44.57
THALMANN, GA.	46.81	32.76	85.54	60.01	54.51	38.56	100.64	70.77	40.50	28.00	72.92	50.45
W. LAKE WALES, FLA.	34.94	24.59	64.23	45.20	42.64	30.37	79.33	55.97	28.64	19.80	51.61	35.65
W. PALM BEACH, FLA.	46.48	32.55	84.97	59.59	54.16	38.33	100.07	70.35	40.15	27.77	72.29	50.03
WINTER HAVEN, FLA.	50.38	35.33	91.95	64.58	58.08	41.11	107.05	75.34	44.07	30.56	79.33	55.02
	46.05	32.27	84.18	59.06	53.75	38.04	99.28	69.83	39.74	27.49	71.56	49.51

*-Charge for space occupied additional.

FLORIDA
YEAR 'ROUND
VACATIONLAND

1956 JULY							1957 JANUARY						
S	M	T	W	T	F	S	S	M	T	W	T	F	S
1	2	3	4	5	6	7	—	—	—	—	—	—	—
8	9	10	11	12	13	14	6	7	8	9	10	11	12
15	16	17	18	19	20	21	13	14	15	16	17	18	19
22	23	24	25	26	27	28	20	21	22	23	24	25	26
29	30	31	—	—	—	—	27	28	29	30	31	—	—

AUGUST							FEBRUARY						
S	M	T	W	T	F	S	S	M	T	W	T	F	S
—	—	—	—	—	—	—	—	—	—	—	—	—	—
5	6	7	8	9	10	11	3	4	5	6	7	8	9
12	13	14	15	16	17	18	10	11	12	13	14	15	16
19	20	21	22	23	24	25	17	18	19	20	21	22	23
26	27	28	29	30	31	—	24	25	26	27	28	—	—

SEPTEMBER							MARCH						
S	M	T	W	T	F	S	S	M	T	W	T	F	S
—	—	—	—	—	—	—	—	—	—	—	—	—	—
2	3	4	5	6	7	8	3	4	5	6	7	8	9
9	10	11	12	13	14	15	10	11	12	13	14	15	16
16	17	18	19	20	21	22	17	18	19	20	21	22	23
23	24	25	26	27	28	29	24	25	26	27	28	29	30
30	—	—	—	—	—	—	31	—	—	—	—	—	—

OCTOBER							APRIL						
S	M	T	W	T	F	S	S	M	T	W	T	F	S
—	—	—	—	—	—	—	—	—	—	—	—	—	—
7	8	9	10	11	12	13	7	8	9	10	11	12	13
14	15	16	17	18	19	20	14	15	16	17	18	19	20
21	22	23	24	25	26	27	21	22	23	24	25	26	27
28	29	30	31	—	—	—	28	29	30	—	—	—	—

NOVEMBER							MAY						
S	M	T	W	T	F	S	S	M	T	W	T	F	S
—	—	—	—	—	—	—	—	—	—	—	—	—	—
4	5	6	7	8	9	10	5	6	7	8	9	10	11
11	12	13	14	15	16	17	12	13	14	15	16	17	18
18	19	20	21	22	23	24	19	20	21	22	23	24	25
25	26	27	28	29	30	—	26	27	28	29	30	—	—

DECEMBER							JUNE						
S	M	T	W	T	F	S	S	M	T	W	T	F	S
—	—	—	—	—	—	—	—	—	—	—	—	—	—
2	3	4	5	6	7	8	2	3	4	5	6	7	8
9	10	11	12	13	14	15	9	10	11	12	13	14	15
16	17	18	19	20	21	22	16	17	18	19	20	21	22
23	24	25	26	27	28	29	23	24	25	26	27	28	29
30	31	—	—	—	—	—	30	—	—	—	—	—	—

SEABOARD SERVES
BOTH
FLORIDA COASTS

TRAFFIC DEPARTMENT REPRESENTATIVES — (Cont.)

- ST. PETERSBURG, FLA.—(City Ticket Office)
415 First Avenue, North, Princess Martha Hotel
Information and Reservations 7-5168-9
F. R. WIGGINS, JR., Asst. Gen. Pass. Agent 7-5168-9
Seaboard Freight Sta., 22nd St. & 5th Ave., So.
I. E. MORGAN, Division Freight Agent 7-4776
SAN FRANCISCO, CALIF.—P. O. Box 548
W. E. LORD, General Agent Belmont, Cal. Tel. No. LYtell 1-1229
SARASOTA, FLA.—Main & Lemon Streets
JAMES C. DYKES, District Passenger Agent - Ringling 7-4539
SAVANNAH, GA.—(City Ticket Office) 7 E

GENERAL INFORMATION

TICKET OFFICES

Ticket offices at all principal stations are open at least thirty minutes before departure of trains, and passengers are requested to purchase tickets before boarding trains. This will result in a saving as, in many cases, the cash fares collected by Conductors on trains are higher than through fares charged by Ticket Agents. Passengers should always procure tickets at regular railroad ticket offices, as there are numerous expired and illegal tickets in the hands of unauthorized parties for sale, which, when presented, are rejected by Conductors.

TRAIN STOPS

Through trains will stop at stations where they are scheduled to stop; passengers boarding through trains holding tickets to local stations will transfer to local trains at most convenient point.

BAGGAGE

Baggage Service.—Baggage may be checked for transportation in baggage cars, subject to tariff regulations.

Baggage Defined.—Wearing apparel, toilet articles, except liquids, and similar personal effects in actual use and necessary for the purpose of the journey, enclosed in trunks, suit cases, or other containers sufficiently durable to stand rapid handling. Money, jewelry, silverware, watches, negotiable papers, and like valuables, fragile or perishable articles, typewriters (except samples), radios or other household goods must not be enclosed in baggage to be checked.

Bicycles (not motorcycles), baby carriages, club paraphernalia and other property specified in tariff are transported in baggage cars and included in weight and value of passenger's baggage.

Dogs and other small household pets are transported in baggage cars, subject to tariff regulations. When carried in baskets or containers, they may be taken by purchaser of compartments or other Pullman room accommodations into the rooms they occupy.

Forwarding of Baggage.—Passengers are urged to check baggage in advance so that it may be forwarded on a preceding train. Every effort will be made to facilitate the handling of baggage, but the railroad cannot guarantee the forwarding of baggage on same train with owner; nor can time of arrival at destination be guaranteed.

Check Baggage Direct.—Passengers are urged to check their baggage through to house address, hotel, steamship dock, etc., at destination, thus insuring prompt delivery and avoiding necessity for any further attention on their part. Reliable transfer companies perform the service at reasonable rates, which are collected on delivery.

Baggage Liability Limited.—Value in excess of free value allowance must be declared and paid for at time of checking.

Insure Your Baggage and Personal Effects.—A short-term policy of the St. Paul Fire & Marine Insurance Company, insuring all baggage taken on a trip, whether worn, carried or checked, may be purchased at principal offices of the Seaboard Air Line Railroad. The coverage is liberal and the rates are low. Minimum premium 25¢. Ask Ticket Agents for particulars.

Storage.—A charge is made for storage of baggage left at railroad stations longer than the free time limit.

Checking baggage to and from Norfolk, Va. Passengers holding tickets to Norfolk, Va. via SAL RR will be furnished by train conductor into Portsmouth coupons or tokens for transportation on tunnel bus from Portsmouth to Norfolk. Passengers holding tickets reading from Norfolk via SAL RR will be furnished by SAL RR City Ticket Agent in Norfolk coupons or tokens for transportation on tunnel bus from Norfolk to Portsmouth. Baggage may be checked through via SAL RR to Norfolk, Va. The Norfolk baggage room for delivery of inbound baggage is in Terminal Station (foot of East Main St.), telephone MA 2-2027. Outbound baggage may be deposited at the same baggage room, and will be transported without charge to SAL Station in Portsmouth for checking. If preferred, Price Transfer Co., telephone KI 5-4896, will pick up baggage at hotels and residences in Norfolk for delivery to SAL Station in Portsmouth at same rates charged for handling to railroad stations in Norfolk.

LOST ARTICLES

When articles are lost or left on trains, or left in stations, owner should apply at once to Agent at station where he leaves train, or communicate with J. D. Makinson, Passenger Traffic Manager, Seaboard Air Line Railroad, Norfolk 10, Va.

Passengers should give full description of the property, together with date of loss, train number, whether left in coach or sleeping car, etc.

We will render every assistance to endeavor to recover lost property, but no responsibility assumed for unchecked articles left in stations or cars.

TICKETS—FARES

Children under five years of age, in charge of a competent person, are carried free. Those five years of age and under twelve are required to pay half fare (Minimum child's fare 25¢). Those twelve years of age and over are required to pay full fare.

Except as shown in note "C" under Ticket Requirements on next page.

Adjustment of differences. In the event of any disagreement with a Conductor relative to tickets or fares, passengers should pay Conductor's claim, take his receipt, and refer the case, for adjustment, to J. D. Makinson Passenger Traffic Manager, Norfolk 10, Va. Conductors have no discretionary power in such matters and are governed by rules which they are not authorized to waive.

Redemption of tickets. This company will fully protect original purchasers from loss in cases where, for satisfactory reasons, tickets are not used; refunding the difference between the amount paid and the charge for the portion used. Forward tickets, with full particulars, by registered letter, to J. D. Makinson, Passenger Traffic Manager, Norfolk 10, Va.

REGULATIONS OF THE PULLMAN COMPANY GOVERNING REDEMPTION OF SLEEPING CAR TICKETS

Ticket agents are authorized to refund the purchase price of unused sleeping car tickets only:

1. When the space covered by the ticket is released in advance in accordance with tariff requirements.
 2. When the late arrival of another train has caused the passenger to miss connections.
 3. When, for any reason, the Pullman space covered by the ticket is unavailable.
- In emergencies, Ticket Agents will accept release of space up to train time, or even later, but the request for refund of the purchase price of the ticket covering it must be made direct to The Pullman Company, Chicago 3, Illinois, and refund will be made only if the space covered by the ticket has been resold.

This railroad will not be responsible for errors in time tables, inconveniences or damages resulting from delay to trains, or failure to make connections.

All schedules and equipment shown herein are subject to change without notice.

Everyone

can enjoy this restful, safe,
home-like way to travel!

You and your family enjoy all the comforts of home when you travel by Pullman! You have your own *completely private* quarters to enjoy as you wish. You sleep soundly in deep, king-size beds, awake rested and refreshed at your destination. Next trip, treat the whole family to travel by Pullman. You'll enjoy it so much more!



Your own private quarters! Pullman room accommodations are marvels of spaciousness, ease and *privacy*. You have your own four walls of quiet. Special conveniences are yours at the touch of a button!

TICKET REQUIREMENTS

FOR EXCLUSIVE OCCUPANCY OF PULLMAN SPACE
ON SAL RAILROAD

STANDARD SLEEPING CARS	Minimum Number of Adult Railroad Tickets valid for transportation in sleeping or parlor cars
BERTH (See Notes A & C).....	1
ROOMETTE (See Notes B & C).....	1
COMPARTMENT, BERTH SERVICE (See Notes B & C).....	1 1/2
COMPARTMENT, SEAT SERVICE (See Notes B & C).....	1 1/2
DRAWING ROOM, BERTH SERVICE (See Notes B & C).....	2
DRAWING ROOM, SEAT SERVICE (See Notes B & C).....	2
SINGLE OR DOUBLE BED ROOM (See Notes B & C).....	1

Exception: Between Washington, D. C., and Atlanta, Ga., Birmingham, Ala., Memphis, Tenn.; also between Atlanta, Ga., and Memphis, Tenn.; in connection with the Richmond, Fredericksburg & Potomac RR between Washington, D. C. and Richmond, Va. and the St. Louis, San Francisco Railway between Birmingham, Ala. and Memphis, Tenn., the minimum ticket requirement for compartment is one ticket for berth or seat service and 1 1/4 tickets for drawing room for berth or seat service.

Note A: For use of a berth or a seat by a child five (5) years of age or over and under twelve (12) years of age, one (1) child's half fare sleeping or parlor car passage ticket only will be required.

Note B: The same minimum requirement applies for the use of this space by one or more children under twelve (12) years of age.

Note C: A collection of one-half (1/2) adult fare for transportation in sleeping or parlor cars, in addition to sleeping or parlor car space charge, will be made for each berth or seat in sleeping car or seat in parlor car occupied exclusively by one or more children under five years of age (only one half fare collection will be made when berth or seat is occupied by two or more children of such age) accompanied by parent or guardian, except that such charge will not be made when such berth or seat in sleeping car is in the same berth, in the same section when lower berth only is prepared for overnight occupancy, the same compartment, drawing room, bedroom or roomette as that occupied by parent or guardian. The charge for exclusive use of such space by an adult will apply for both adult and child under five years of age.

A SEABOARD SPECIALTY...

"Travel Budget"

DINING CAR MEALS

Dine leisurely, and well, in Seaboard's hospitable dining cars. There's a wide selection of attractive meals, served with "Old South" courtesy, at prices as low as

Breakfast	\$1.00
Luncheon	\$1.65
Dinner	\$1.75

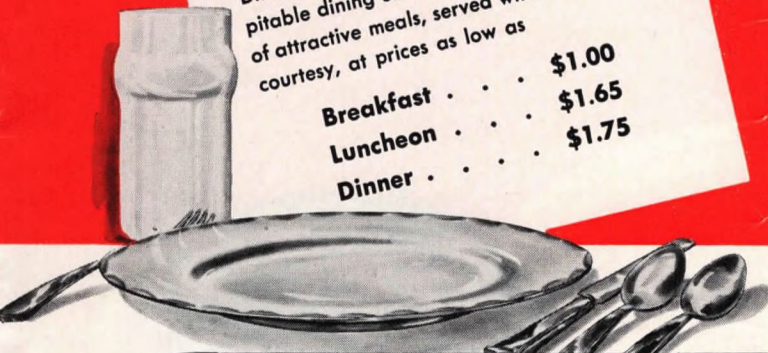

SHE'S THE

R.N.

The presence of the REGISTERED NURSE on board each Silver Fleet train is particularly reassuring to parents traveling with small children. A Passenger Service Agent is also part of Seaboard's streamliner personnel. He is glad to help you with your transportation details.



your car is waiting!

Be weather-wise . . . travel the dependable, comfortable SEABOARD way . . . and still enjoy the convenience of a car for seeing Florida's many scenic attractions. When you purchase your rail transportation, your ticket agent will be glad to arrange for a new drive-yourself automobile to meet your train upon arrival, or to be delivered to your hotel. Get the most from your vacation—use the

RAIL-AUTO TRAVEL PLAN

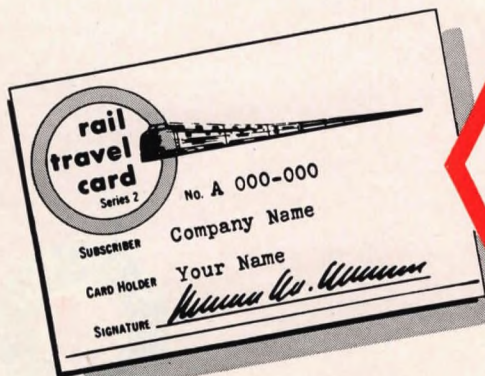

Charge it... WITH YOUR RAIL TRAVEL CREDIT CARD!

Now you can purchase railroad tickets and Pullman accommodations, obtain meals on trains—and beverages, too, subject to state laws—without paying cash at the time. Instead, you are billed monthly and obtain a clear, accurate record of your travel expenses.

Enjoy this convenience—obtain your Rail Travel Card application blank from your nearest ticket agent.

Have you heard of Seaboard's "Hospitality Hour"? Each afternoon aboard the Streamliners, all passengers are invited to the diner for Florida orange juice and coffee, served with our compliments. Join us, won't you?

THE ROUTE OF COURTEOUS SERVICE

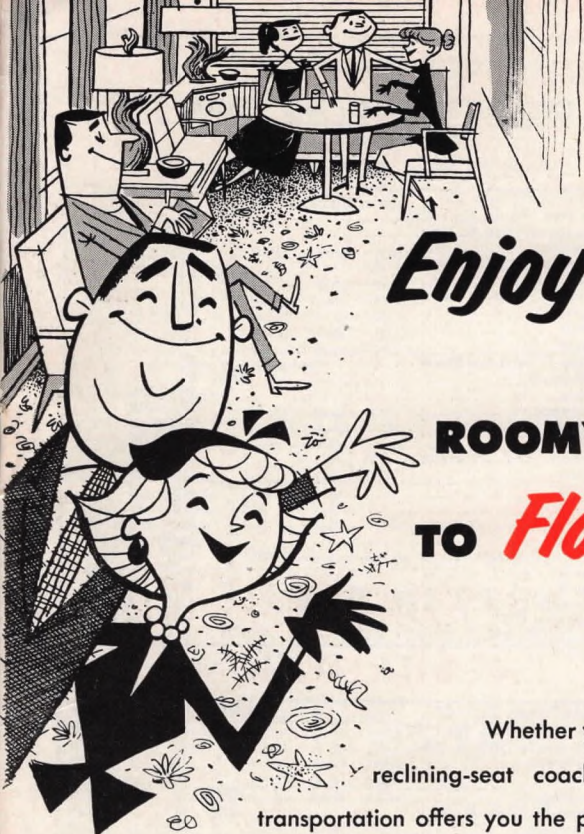

Enjoy "SPACE TRAVEL"

ON SEABOARD'S ROOMY, COMFORTABLE TRAINS TO *Florida and the South* THIS WINTER !

Whether you travel in a Pullman private room or in reserved, reclining-seat coach accommodations, your SEABOARD transportation offers you the premium of *spaciousness*—of ample lounge facilities for a supremely comfortable trip. Among the newest of Seaboard's sleeping car and coach equipment is the SUN LOUNGE, on the Silver Meteor, a delightful Pullman "club" in true Florida patio style, with glass paneled roof, extra large windows, informal seating, colorful decorations. Equally new CENTER-LOUNGE COACHES on the Silver Meteor and Silver Star provide *luxury-lounge* travel at modest cost.

Choose SEABOARD this winter—for spacious, gracious travel . . . for pleasant, courteous service.

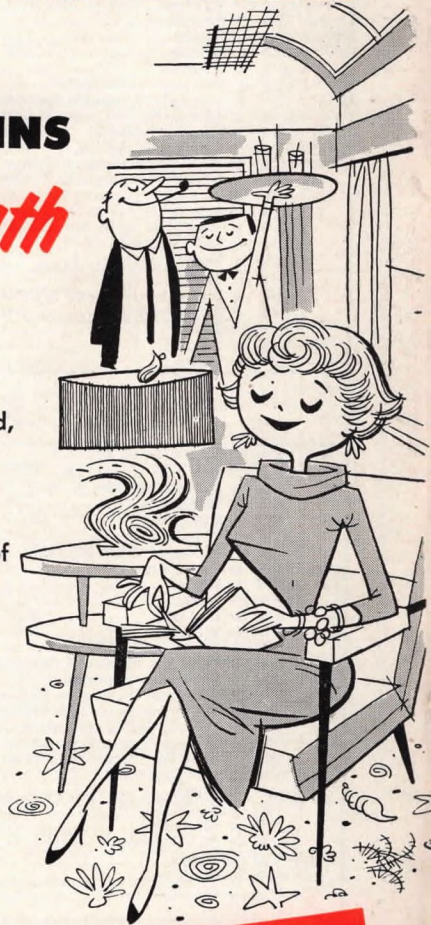

Seaboard Silver Fleet Features—

- ★ REGISTERED NURSE, Passenger Service Agent;
- ★ "TRAVEL BUDGET" Dining Car Meals;
- ★ "HOSPITALITY HOUR" in the dining car each afternoon . . . for ALL passengers.



THE ROUTE OF COURTEOUS SERVICE