

NOW IN
SERVICE

2 NEW COACH STREAMLINERS



Quiet beauty, luxury and comfort are the keynotes of the coaches.



Tasty food expertly served in delightful surroundings.

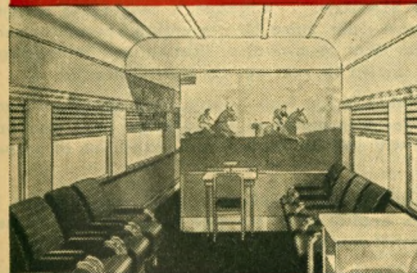

The lounge section of the tavern-lounge car achieves a club-like atmosphere.

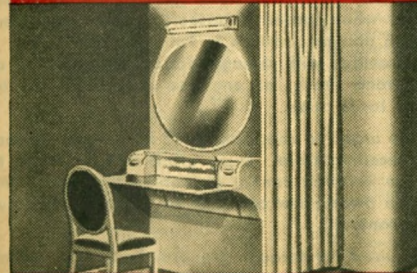

The women's rest rooms are spacious, convenient, and tastefully decorated.



GREATEST TRAVEL LUXURY AT LOW COACH FARES

These new coach trains, recently added to the L.&N. fleet, embody the latest improvements of the car builders art. Constructed after years of study, every known device for comfort and safety is included.

COMFORT . . soft, roomy, adjustable seats — wide vision windows — subdued fluorescent lighting — restful color schemes — adequately equipped washrooms — public address system in every car — trained attendants. These and many other features for your pleasure and comfort.

SAFETY . . railroads point with pride to the records of many years for safely conducting passengers. They are constantly on the alert to maintain their reputation as the safest mode of travel.

SPEED . . schedules of these new streamliners are much faster than heretofore — only 19 hours between Cincinnati and New Orleans — 12 hours and 52 minutes between St. Louis and Atlanta.

SOCIABILITY . . the atmosphere of the tavern-lounge car adds to the pleasure of travel on these trains. Here you can relax in comfortable easy chairs, enjoy a refreshing drink from the bar, read, write letters, listen to your favorite radio programs, or merely view the scenery of the famous routes of these trains.

DELICIOUS MEALS . . for which the L.&N. is noted, served in smart diners, at popular prices.

LOW COACH FARES . . the same as charged for coach travel on other trains (about 2 cents per mile), bring you all the glories of The Humming Bird and The Georgian.

RESERVED SEATS . . at no additional charge are assigned from starting point to destination. Reservations may be made in advance, or seats assigned after boarding train on presentation of proper railroad tickets. Apply to your local ticket agent, or L.&N. passenger representatives shown on pages 38 and 39 of this folder.

LOUISVILLE & NASHVILLE RAILROAD

The Old Reliable . . Yesterday . . Today . . Tomorrow

GENERAL INDEX

	Page
Air-Conditioned Cars	2
Baggage Regulations	2
Connecting Lines Train Service.....	30-35
Equipment and Condensed Schedules of Through Trains.....	6-13
Fares — Rail and Pullman.....	36-37
General Information	2

	Page
Index to Stations.....	3-4-5
Local Schedules.....	14 to 19, 22 to 29
Map of L & N R.R.....	20, 21
Optional Routes	39
Representatives of the Traffic Department.....	38-39
Stop-Over Privileges	2

GENERAL INFORMATION

The time tables show the time at which trains may be expected to arrive and depart from stations and to connect with other trains, but departure or arrival or connection at time stated is not guaranteed. This Company reserves the right to vary from the time shown in this folder without notice.

The time of connecting transportation companies is published from information available at the time this folder was printed, and every care taken to have it correct, but this Company does not hold itself responsible for any errors or omissions therein.

It is our aim to render satisfactory service, and passengers are requested to report any instance of inattention or incivility on the part of employees.

TICKET OFFICES are open a sufficient time before the departure of trains to permit the purchase of tickets, and passengers are requested to do so before boarding the train.

CHILDREN under five years of age will be carried free when accompanied by parent or guardian; five years of age and under twelve, half fare; twelve years of age and over, full adult fare.

REDEMPTION OF TICKETS. Wholly unused tickets of this Company's issue may be redeemed at the same office where ticket was purchased if presented by original purchaser within thirty days from date of sale.

Application for redemption of unused portions of tickets of this Company's issue, also wholly unused tickets which have not been presented for redemption at office where sold within the thirty day period, should be made to General Passenger Agent, L & N Railroad, Louisville 1, Ky.

ADJUSTMENT OF FARES. In the event of disagreement with Conductors or Agents relative to ticket conditions, privileges allowed, etc., passengers should pay the fare required, take receipt and refer case for adjustment to the General Passenger Agent, Louisville 1, Ky., who will refund any overcharge. Agents and Conductors have no discretionary power in such matters, but are governed by rules which they are not authorized to change.

HONORING TICKETS TO NON-STOP STATIONS. Passengers holding tickets to stations at which through trains do not stop, will be required to transfer at some intermediate point (usually the last regular stopping point short of destination) and to use next following local train which is scheduled to stop at destination.

STOP-OVERS. One-way tickets are limited to thirty (30) days in addition to date of sale, and stop-overs may be made at any station enroute within final limit of ticket. To secure stop-over passenger should notify the conductor who will endorse ticket and return to passenger. Passengers having availed themselves of stop-over privilege at one or more points must resume use of tickets in time to reach destination before final limit expires.

Stop-overs are also allowed at all points on the Louisville and Nashville Railroad within final limit of Round-Trip tickets by application to conductor. Detailed information regarding stop-overs may be secured from passenger representatives on page 39 of this folder, or from any L. & N. ticket agent.

AIR-CONDITIONED CARS are generally assigned principal through main line trains and every effort will be made to provide same; but the right is reserved to use non-Air-Conditioned equipment when necessary, due to volume of traffic or operating contingencies.

TIME—AM or PM. Time from 12.01 AM (Midnight) to and including 12.00 Noon is shown in light-faced type and time from 12.01 PM. (Noon) to 12.00 Midnight is printed in dark-faced type.

STANDARD TIME. All schedules of the L. & N. R.R. are on Central Standard Time, except at Cincinnati, O., Latonia, Ky., Covington, Ky., Chattahoochee, Fla. and stations in Georgia, where Eastern Standard Time is used.

BAGGAGE REGULATIONS

MARKING FOR IDENTIFICATION. Mark or tag each piece of baggage with name and address; also place name and permanent address inside each piece, whether the baggage is checked or carried on the train.

ALLOWANCE. Baggage not exceeding 150 pounds in weight or \$100.00 in value, will be checked free upon presentation of one adult passage ticket, and baggage not exceeding 75 pounds in weight or \$50.00 in value will be checked free for a child traveling on a half-fare ticket.

Unless a greater sum is declared and excess valuation charges be paid therefor, according to tariff regulations, the value of baggage weighing 150 pounds or less checked for an adult is agreed not to exceed \$100.00 in value and the value of baggage weighing 75 pounds or less checked for child traveling on a half-fare ticket is agreed not to exceed \$50.00.

WEIGHT, SIZE AND LIABILITY. Baggage weighing in excess of the above free allowances will be charged for in accordance with published tariffs. No single piece of baggage weighing more than 300 pounds, or having dimensions exceeding 72 inches, or valued at more than \$2,500.00 will be transported as baggage, but must be sent by express or freight.

EXCESS CHECK. Passengers paying charges for excess weight or valuation will receive an excess baggage check, which must be surrendered to Agent with other checks, if any, when baggage is claimed.

CHECKED TO DESTINATION. Baggage may be checked to destination of ticket or to an intermediate point, except that holders of round-trip tickets permitting stop-overs, may check baggage to destination, to a point intermediate to destination, or to a point beyond the destination enroute on return trip.

CHECKED TO NON-AGENCY STATION. If baggage is checked to a non-agency station, passenger must claim same by presenting checks to train baggage man at baggage car door on arrival at destination. If baggage is not so claimed, it will be carried to next agency station beyond.

BAD CONDITION. Baggage that is too frail to withstand necessary handling will not be accepted for transportation in baggage cars, and unlocked or damaged baggage will only be checked after execution of proper release by the shipper.

STORAGE OF BAGGAGE. On the first twenty-four hours free storage is allowed at all stations. After expiration of the free time, storage charges will be assessed at regular tariff rates.

BICYCLES (NOT MOTORCYCLES), BABY CARRIAGES, AND GUNS are transported in baggage cars subject to tariff regulations.

DOGS, CATS AND OTHER SMALL HOUSEHOLD PETS (Not vicious, odoriferous or otherwise objectionable) when carried in baskets or other containers may be taken into private room accommodations in Pullman cars.

Dogs, properly muzzled and provided with strong, securely fitting collar or harness on chain or other strong leash, or enclosed in crates, will be checked in baggage service at tariff rates.

FORWARDING. Passengers are urged to check baggage in advance so that it may be forwarded on a preceding train. Every effort will be made to facilitate the handling, but the Railroad cannot guarantee the forwarding of baggage on same train with owner; nor can time of arrival at destination to which checked be guaranteed.

LOST ARTICLES should be inquired for through General Passenger Agent, L. & N. R.R., Louisville 1, Ky., or nearest representative.

NO RESPONSIBILITY IS ASSUMED for unchecked articles left in stations or cars.

INDEX TO STATIONS (continued)

Population	Table
75	Gap, Ky. 5, 6
500	Garden City, Ala. 1, 2
175	Garland, Ala. 1, 2
43	Garrard, Ky. 22
40	Gascot, Ala. 16
500	Gauthier, Miss. 1, 2
2,803	Geneva, Ala. 17
1,627	Georgiana, Ala. 1, 2, 17
50	Gethsemane, Ky. 9
284	Gibson, Tenn. 3
100	Gibsons Station, Va. 3
75	Girdler, Ky. 23
5,815	Glenam, Ky. 10
669	Glencoe, Ala. 16
450	Glencoe, Ky. 1, 2
250	Glendale, Ky. 1, 2
1,050	Glowbar, Ky. 20
60	Gow, Ga. 25
500	Gonzalez, Fla. 8
1,276	Goodlettsville, Tenn. 4
20	Goodpasture, Tenn. 3
40	Goodyear, Ala. 16
1,181	G. P. Junction, Ala. 16
500	Graceville, Fla. 17
300	Grand Bay, Ala. 1, 2
50	Grand Ridge, Fla. 8
125	Granite, Tenn. 5, 6
602	Gravel Switch, Ky. 9
40	Grays, Ky. 21
750	Grayson, Ill. 28
795	Greenback, Tenn. 25
200	Greenbrier, Tenn. 4
59,319	Green Road, Ky. 22
1,176	Greens, Ala. 16
5,075	Greensboro, N. C. 8
1,114	Greensburg, Ky. 12
34,734	Greenville, Ala. 1, 2
25	Greenville, Fla. D, 8
25	Greenville, S. C. B
15,195	Gudger, Tenn. 5, 6, 25
	Gulf Hills, Miss.
	(reached from
	Ocean Springs) 1, 2
	Gulport, Miss. A, B, G,
	1, 2
183	Gull Point, Fla. 8
100	Gunsfield, Ala. 16
1,253	Guston, Ky. 7
	Guthrie, Ky. 3, 4, 31
240	Habersham, Tenn. 5, 6
150	Haddix, Ky. 20
40	Hadensville, Ky. 3
100	Hagens, Va. 23
50	Hammac, Ala. 18
650	Hanceville, Ala. 1, 2
364	Hanson, Ky. 4
100	Harbell, Ky. 21, 23
100	Harbuck, Tenn. 25
75	Harg, Ky. 20
5,122	Harlan, Ky. 21
100	Harold, Fla. 8
	Harris, Ala. 1, 2
	Harrigate, Tenn. 23
1,385	Hartford, Ky. 29
2,584	Hartselle, Ala. 1, 2
1,095	Hartsville, Tenn. 14
30	Hartsville, Jct., Tenn. 14
60	Hatfield, Ala. 16
894	Hatton, Ky. 10
300	Haven, Ky. 22
7,397	Hawesville, Ky. 7
300	Hawyers, Ala. 1, 2
300	Hays Mill, Ala. 1, 2
7,397	Hazard, Ky. 20
100	Hatch Pazel, Ky. 5, 6, 9
500	Hazen, Ala. 19
520	Heidelberg, Ky. 21, 22
667	Heidrick, Ky. 1, 2
9	Helena, Ala. 1, 2
13,160	Hematite, Tenn. 3
	Henderson, Ky. C, 4, 7
	Henderson's Point,
	Miss. 1, 2
400	Hendersonville, Tenn. 1, 2
232	Henry, Tenn. 3
50	Herman, Ky. 31
100	Highcliff, Tenn. 5, 6
	Highland Park, Ky. 7, 9, 11
25	Highnote, Ala. 17

Population	Table
649	Hima, Ky. 22
200	Himyar, Ky. 21
100	Hiram, Ky. 25
4	Hivasse, Tenn. 21
256	Holly Springs, Ga. 5, 6
6,239	Hollywood, Fla. E, F
3	Holt, Ky. 7
20	Holton, Tenn. 5, 6
303	Holts, Fla. 8
	Homeland, Ky. 1, 2
9	Hood, Tenn. 25
10	Hoodville, Ill. 28
11,724	Hopewell, Tenn. 14
1,278	Hopkinsville, Ky. 4
	Horse Cave, Ky. 1, 2
	Hot Spot, Ky. 22
50	Howard, Ky. 20
12	Howe, Ky. 7
300	Howell, Ind. 4, 7
28	Hubbard Springs, Va. 23
28	Hubers, Ky. 9, 11
40	Hugo, Ala. 19
5,160	Humboldt, Tenn. 3
25	Hunters, Ky. 11
25	Hurricane, Ala. 1, 2
25	Hutchinson, Ky. 5, 6
50	Ice, Ky. 20
12	Ida, Ala. 16
386,972	Indianapolis, Ind. E
10	Inland, Ala. 16
50	Inonaton, Ala. 16
692	Iron City, Tenn. 15
3,631	Irvine, Ky. 20
150	Irvington, Ala. 1, 2
790	Irvington, Ky. 7
50	Ivatee, Ala. 16
300	Jacksboro, Tenn. 5, 6
2,099	Jackson, Ky. 20
	Jacksonburg, Ala. 15
	Jackson's Lake, Ala. 1, 2
173,065	Jacksonville, Fla. D, E, F, 8
12	Jarrell, Tenn. 3
576	Jasper, Ga. 25
769	Jeff, Ky. 20
1,581	Jellico, Tenn. 5, 6
456	Jemison, Ala. 1, 2
50	Jena, Tenn. 5, 6, 25
138	Jeffer, Ala. 16
60	Jericho, Ky. 10
80	Jett, Ky. 10
150	Jones, Tenn. 3
320	Jonsee, Ky. 22
694	Junction, Ill. 28
	Junction City, Ky. 9
25	Keego, Ala. 1, 2
25	Keeling, Tenn. 3
111	Keithsburg, Ga. 25
100	Kelley View, Va. 23
100	Kelly, Ky. 4
1,000	Kennebec, Ky. 10
200	Ketona, Ala. 16
25	Kewahatchie, Ala. 16
25	Keystone, Ala. 1, 2
10	Kilsyth, Tenn. 5, 6
10	Kincald, Tenn. 5, 6, 25
75	Kings, Ala. 18
343	Kingsley, Tenn. 5, 6, 25
21	Kinston, Ala. 17
30	Kirkland, Ala. 1, 2
50	Kirkstall, Tenn. 5, 6
100	Kiser, Tenn. 25
111,580	Knoxville, Tenn. C, E,
	5, 6, 9, 25
300	Kona, Ky. 20
75	Kragon, Ky. 20
830	Kreole, Miss. 1, 2
35	Kronos, Ky. 29
606	Krypton, Ky. 20
	Kyle, Ga. 25

Population	Table
70	Lacon, Ala. 1, 2
4,010	Laden, Ky. 21
1,334	LaFollette, Tenn. 5, 6, 9
175	Lagrange, Ga. 1, 2, 10
50	Lair, Ky. 5, 6
5,836	Lake Catherine, La. 1, 2
1,520	Lake City, Fla. D, 8
22,068	Lake City, Tenn. 5, 6
55	Lakeland, Fla. E, F
50	Lakeland, Ky. 1, 2, 10
40	Lakeshoe, Miss. 1, 2
40	Laney, Ala. 16
400	Langford, Ky. 5, 6
3,807	Lantonia, Ky. 1, 2, 3, 5, 6
50	Lawler, Ill. 28
3,807	Lawrenceburg, Tenn. 15
3,786	Layman, Ky. 21
1,141	Leatherwood, Ala. 9, 12
	Lebanon, Ky. 1, 2, 3, 9
	Lebanon, Jct., Ky. 16
50	Leadbettors, Ala. 5, 6
150	Leinart, Tenn. 5, 6
400	Leoma, Tenn. 5, 6
3,582	Letchatchie, Ala. 1, 2
591	Lewisburg, Tenn. 1, 2
49,304	Lewisport, Ky. 7
515	Lexington, Ky. C, E, 5,
	6, 10, 20, 21, 23
10	Lily, Ky. 5, 6, 9
10	Limestone Springs,
	Ky. 11
1,203	Lincoln Ridge, Ky. 10
200	Linden, Ala. 19
3,427	Little, Ky. 20
669	Live Oak, Fla. D, 8
15	Livingston, Ky. 5, 6, 9
39	Loboco, Ala. 19
2,263	Lock No. 13, Ky. 20
1,495	Lodiburg, Ky. 7
15	Logan, Ky. 10
30	Lomax, Ala. 1, 2
100	London, Ky. 5, 6, 9
420	Long Beach, Miss. 1, 2
651	Long Branch, Ky. 9
200	Long Run, Ky. 10
2,022	Long View, Ala. 1, 2
319,077	Loretto, Ky. 9
	Loretto, Tenn. 15
	Lot, Ky. 5, 6
	Lothair, Ky. 20
	Lotus, Ky. 11
	Louisville, Ky. A, C, E,
	1, 2, 3, 7, 8, 9, 10, 11,
	12, 21, 23
350	Louisville, Tenn. 25
100	Lowery, Ala. 17
400	Lowland, Ky. 4
1,600	Loxley, Ala. 24
1,500	Loyall, Ky. 21
10,000	Lucius, Ga. 25
44,541	Lynchburg, Va. 2
681	Lynchburg, Ky. 10
50	Lynn City, Ky. 29
374	Lynnville, Tenn. 1, 2
150	Lyons, Ky. 9
60	Lytile, Ala. 17
57,865	Macedo, Ky. 7
2,992	Macon, Ga. E, F
8,209	Madison, Tenn. 1, 2, 4
965	Madisonville, Ky. 4, 29, 30
	Madisonville, Tenn. 5, 6, 25
	Magella, Ala. 1, 2
	Mahlep, Ala. 16
	Maloney, Ky. 20
	Mammoth Cave, Ky.
	(Railroad Station
	Cave City, Ky.) 1, 2, 3
1,509	Manchester, Ky. 22
100	Manitow, Ky. 30
250	Mannington, Ky. 4
15	Marables Crossing,
	Tenn. 3
250	Marbury, Ala. 1, 2
41	Marburg, Ky. 9
5,079	Marianna, Fla. D, 8
8,667	Marietta, Ga. 5, 6, 25
80	Marl, Ala. 17

Population	Table
2,294	Martin, Ala. 19
448	Mascoutah, Ill. 4
15	Mason, Tenn. 3
521	Mattawana, Ala. 16
10	Maunle, Ill. 4
75	Maxwell, Ga. 25
75	Mayde, Ky. 5, 6
250	Mayking, Ky. 20
50	Maywood, Ky. 9
150	McBrydes, Ala. 18
300	McCreight, Ky. 22
75	McDavid, Fla. 8
19	McEldey, Ala. 16
19	McFarland, Tenn. 25
400	McGehees, Ala. 1, 2
26	McGhee, Tenn. 5, 6, 25
504	McKenzie, Ala. 17
2,019	McKenzie, Tenn. 3
200	McKinnon, Tenn. 3
2,528	McLeansboro, Ill. C, 4,
	7, 28
200	McWilliams, Ala. 18
75	Meadowbrook, Tenn. 5, 6
75	Medford, Tenn. 5, 6
32	Medora, Ky. 7
292,942	Memphis, Tenn. A, 1, 2, 3
150	Memphis, Jct., Ky. 3
172,172	Mentor, Tenn. 5, 6, 25
11,777	Miami, Fla. E, F
886	Middlesboro, Ky. 23
3,035	Midway, Ky. 10
75	Milky Way, Tenn. 1, 2
60	Millers Creek, Ky. 20
500	Milligan, Ala. 8
35	Millport, Ky. 29
1,851	Millstone, Ky. 20
181	Milton, Fla. 8
75	Mina, Ky. 20
200	Mineral Bluff, Ga. 26
25	Minoaka, Ala. 1, 2
1,303	Minters, Ala. 18
139	Miracle, Ky. 21
216	Mississippi City, Miss. 2
78,720	Mitchellsburg, Ky. 9
	Mitchellville, Tenn. 1, 2
	Mobile, Ala. A, B, D, C,
	1, 2, 8, 24
400	Molino, Fla. 21
743	Molus, Ky. 8
40	Momouth, Ala. 1, 2
1,724	Monroeville, Ala. 18
	(See Monroeton, Ala.)
	18
78,084	Montgomery, Ala. A, B, E, G, 1, 2, 8,
	29
300	Moorman, Ky. 29
6	Moragne, Ala. 16
93	Morgan, Ala. 5, 6
521	Morning View, Ky. 5, 6
59	Morley, Tenn. 5, 6
1,072	Morton, Ky. 4
150	Massy Head, Fla. 8
50	Master's, Ala. 16
700	Mountain Ash, Ky. 5, 6
200	Mountain Creek, Ala. 1, 2
3,089	Mt. Pleasant, Tenn. 15
14,724	Mt. Vernon, Ill. C, 4, 7
5,638	Mt. Vernon, Ind. C, 4, 7
1,100	Mt. Vernon, Ky. 9
225	Mt. Vernon, Tenn. 27
100	Muir, Ky. 5, 6
50	Mullins, Ky. 5, 6
549	Munford, Ala. 16
832	Munfordville, Ky. 1, 2
1,873	Murphy, N. C. 26
1,113	Muscle Shoals, Ala.
	(See Florence, Ala.) 15
300	Myrtlewood, Ala. 19
50	Mystic, Ky. 7
74	Nadawah, Ala. 18
200	Napfor, Ky. 20
2,418	Nashville, Ill. C, 4, 7
167,402	Nashville, Tenn. A, C,
	E, F, G, 1, 2, 4, 8, 15
200	Navco, Ala. 1, 2
	Nazareth, Ky. 11
272	Nebo, Ky. 30

Population	Table
25	Neeah, Ala. 18
679	Nelson, Ga. 25
160	Nelsonville, Ky. 9
1,187	Newark, N. J. A, B
429,760	New Castle, Ala. 1, 2
1,200	New Castle, Ky. 29
400	New Cal, Ky. 9
1,400	New Haven, Ky. 9
201	New Hope, Ky. 9
75	Newman, Ky. 7
150	New Memphis, Ill. 4
7,182	Newnan, Ga. B
494,537	New Orleans, La. A, B, D, G, 1, 2, 8
8	Newsite, Ky. 20
7,454,995	New York, N. Y. A, B
	Nicholson Ave., Miss. 1, 2
	Nocturne, Ky. 30
35	Nokomis, Ala. 1, 2
100	Nolin, Ky. 1, 2
344	Noma, Fla. 17
80	Nonaburg, Tenn. 27
75	Normandy, Ky. 10
	Northcutt, Ga. 25
4,006	Norton, Va. 32
989	Nortonville, Ky. 4
550	Nyota, Ala. 1, 2
32	Oakdale, Ky. 20
221	Oakland, Ky. 1, 2
200	Oakman, Ga. 5, 6
75	Oak Ridge, Tenn. 5, 6
300	O'Bannon, Ky. 10
1,881	Ocean Springs, Miss. 1, 2
161	Ocoee, Tenn. 5, 6
100	Ocoonito, Va. 23
10	Oil City, Ky. 13
708	Okawville, Ill. 4
4	Okoma, Ala. 16
85	Oldfort, Tenn. 5, 6
100	Old Landing, Ky. 20
150	Olinger, Va. 23
150	Oldstead, Ky. 3
2,376	Oneonta, Ala. 16
175	Opdyke, Ill. 4
8,487	Opelika, Ala. B
3,178	Opp, Ala. 8
36,376	Orlando, Fla. E, F
190	Orange Grove, Miss. 1, 2
416	Orville, Ala. 19
	Osada, Ala. 16
100	Owassa, Ala. 1, 2
30,245	

CINCINNATI TO MEMPHIS AND NEW ORLEANS

		See pages 14, 15, 18 for local schedules Cincinnati to New Orleans and Memphis		The Pan-American	The South Wind	The Florida Arrow	The Humming Bird	The Azalean	Piedmont Limited	The Crescent	
Miles				99	7	15	9	101	3	33	37
				Daily	Daily	Every 3rd Day	Every 3rd Day	Daily	Daily	Daily	Daily
				PM	AM	See page 11 for dates	See page 11 for dates	PM	PM	PM	PM
0	Lv New York	(ET)	Penna. R.R.	5.05							
0	Lv Newark	(ET)	"	5.19							
86	Lv No. Philadelphia	(ET)	"	6.34							
439	Lv Pittsburgh	(ET)	"	1.29							
650	Lv Columbus	(ET)	"	5.30							
755	Ar Cincinnati	(ET)	"	8.20							
0	Lv Cincinnati	(ET)	L. & N.R.R.	9.00	9.55						
0	Lv Cincinnati	(CT)	"	8.00	8.55						
	Ar Baxter Ave. (Louisville)	(CT)	"	10.52	12.03						
114	Ar Louisville	(CT)	"	11.15	12.25	PM	PM				
114	Lv Louisville	(CT)	"	11.30	12.50	1.56	3.00				
199	Lv Cave City (Mammoth Cave) ⊗	(CT)	"		3.10						
228	Ar Bowling Green	(CT)	"	2.00	4.11						
228	Lv Bowling Green	(CT)	"	2.20							
494	Ar Memphis	(CT)	"	8.45							
301	Ar Nashville	(CT)	"	3.43	7.00	5.25	7.10	7.15	2.00		
301	Lv Nashville	(CT)	"	3.55	10.45	5.32	7.25	7.22	2.25		
421	Ar Decatur	(CT)	"	6.19	2.26			7.25	5.12	12.41	
506	Ar Birmingham	(CT)	"	8.15	A 6.05	9.23	11.35	11.02	7.20	3.40	
506	Lv Birmingham	(CT)	"	8.35	AM	9.30	11.45	11.09	7.45	4.00	
604	Ar Montgomery	(CT)	"	10.45		11.30	1.55	12.56	10.10	7.30	
604	Lv Montgomery	(CT)	"	11.15		PM	AM	1.03	10.35	PM	11.30
722	Ar Flomaton	(CT)	"	1.50				3.09	1.05		2.25
0	Lv Flomaton	(CT)	"	4.50				4.50	1.30		4.50
44	Ar Pensacola	(CT)	"	A 6.10				6.10	2.50		6.10
782	Ar Mobile	(CT)	"	A 3.50				4.32	3.00		4.50
782	Lv Mobile	(CT)	"	4.05				4.42	3.15		5.05
822	Ar Pascagoula	(CT)	"	4.48				5.24	4.03		5.59
842	Ar Biloxi	(CT)	"	5.16				5.51	4.40		6.35
848	Ar Edgewater Park	(CT)	"	5.25				6.06	4.49		6.42
855	Ar Gulfport	(CT)	"	5.35					4.58		6.51
864	Ar Pass Christian	(CT)	"	7.30					5.18		7.12
922	Ar New Orleans	(CT)	"	AM				7.45	7.00		9.00
				AM				AM	PM		8.25

For other connections east of Cincinnati see page 31. For connections west of Memphis and New Orleans see pages 33 and 34.

TYPE OF CAR	CAR NO.	FROM	TO	ACCOMMODATIONS
No. 1—THE AZALEAN				
Sleepers	K 894	New York	Birmingham	12 Sections, 1 Drawing Room
	1	Cincinnati	New Orleans	12 Sections, 1 Drawing Room
Lounge	79	Cincinnati	Memphis	12 Sections, 1 Drawing Room
	73	Cincinnati	Memphis	10 Sections
	933	Nashville	New Orleans	10 Sections
Dining Cars		(en route from Chicago)		
		Pittsburgh	Columbus	
		Cincinnati	Louisville	
Coaches		Birmingham	New Orleans	Reclining Seats
		New York	Pittsburgh	
		Pittsburgh	Cincinnati	
		Cincinnati	New Orleans	
		Cincinnati	Memphis	
		Flomaton	Pensacola	
No. 3				
Sleepers	5	Cincinnati	Nashville	12 Sections, 1 Drawing Room
	23	Louisville	Nashville	12 Sections, 1 Drawing Room
Coaches		Cincinnati	Montgomery	
		Bowling Green	Memphis	
No. 5—THE HUMMING BIRD				
Streamlined Coach Train (Diesel Powered)				
Coaches (5)	HB 1 to 5	Cincinnati	New Orleans	All Seats Reserved
Tavern Lounge		Cincinnati	New Orleans	(Radio)
Dining Car		Cincinnati	New Orleans	
(No checked baggage)				
No. 7				
Sleeping Car	K 417	Nashville	Birmingham	12 Sections, 1 Drawing Room
Coaches		Cincinnati	Birmingham	
No. 9—THE FLORIDA ARROW				
(See pages 10 and 11 for complete schedules, equipment and dates of operation)				

TYPE OF CAR	CAR NO.	FROM	TO	ACCOMMODATIONS
No. 15—THE SOUTH WIND				
(See pages 10 and 11 for complete schedules, equipment and dates of operation)				
No. 99—THE PAN-AMERICAN				
Sleepers	K 419	New York	Louisville	8 Sections, 1 Drawing Room, 3 Double Bedrooms
	K 417	New York	Nashville	12 Sections, 1 Drawing Room
	K 418	New York	Memphis	12 Sections, 1 Drawing Room
	61	Cincinnati	New Orleans	10 Sections, 1 Drawing Room, 2 Double Bedrooms
	65	Birmingham	New Orleans	12 Sections, 1 Drawing Room
	67	Birmingham	Pensacola	12 Sections, 1 Drawing Room
	71	Birmingham	Mobile	12 Sections, 1 Drawing Room
	Δ SR 9	New York	New Orleans	10 Sections, 2 Compartments, 1 Drawing Room
	Δ SR 63	New York	New Orleans	12 Sections, 1 Drawing Room
	Δ S 56	Washington	New Orleans	10 Sections, Lounge
	Δ S 35	Atlanta	New Orleans	12 Sections, 1 Drawing Room
Lounge	K 414	New York	Cincinnati	6 Double Bedrooms (Buffet)
	77	Cincinnati	New Orleans	10 Sections (Radio)
Dining Cars		New York	Cincinnati	
		Cincinnati	Birmingham	
		Guthrie (3:30 pm)	Memphis	
Coaches		New York	Cincinnati	Individual Reclining Seats
		Cincinnati	New Orleans	Individual Reclining Seats
		Cincinnati	Memphis	Individual Reclining Seats
		Flomaton	Pensacola	
No. 101				
Coaches		Cincinnati	Louisville	
Dining Car		Cincinnati	Louisville	

REFERENCE NOTES

- ⊥ Stops for Meals. C.T. Central Time E.T. Eastern Time
- ⊗ Cave City is Railroad Station for Mammoth Cave; Taxi service from Cave City \$1.50 one-way, \$2.25 round-trip.
- Δ These cars arrive Montgomery in West Point No. 33 Piedmont Limited at 11:00 pm; when that does not arrive Montgomery to permit No. 99 to depart by 11:45 pm, these sleepers will be carried in No. 33 south of Montgomery.
- A Sleepers occupied until 8:00 AM.
- B Sleepers open for occupancy 9:30 PM.
- C Sleepers open for occupancy 11:00 PM.
- D Stops to leave pay passengers from Montgomery, Pensacola or beyond or to take pay passengers for New Orleans or beyond.
- E Stops to leave pay passengers from Montgomery, Pensacola or beyond.
- f Stops on signal.
- G Stops to leave pay passengers from scheduled stops of this train on West Point Route and from Atlanta or beyond.
- H Stops to leave pay passengers from Washington, D.C. or beyond via Atlanta.
- K Stops to leave pay passengers from Mobile or beyond or take for New Orleans or beyond.

AIR-CONDITIONED CARS ARE GENERALLY ASSIGNED PRINCIPAL THROUGH MAIN LINE TRAINS.

NEW ORLEANS AND MEMPHIS TO CINCINNATI

Table A Page 7
Northbound

Miles		See pages 16, 17, 18 for local schedules New Orleans and Memphis to Cincinnati		The Azalean	104	The Humming Bird	The Pan-American	The Florida Arrow	The South Wind	2	8	Piedmont Limited	The Crescent
				4	104	6	98	10	16	2	8	34	38
				Daily	Daily	Daily	Daily	Every 3rd Day	Every 3rd Day	Daily	Daily	Daily	Daily
				AM	AM	AM	PM	3rd Day	3rd Day	AM	PM	PM	PM
0	Lv New Orleans		(CT) L. & N.R.R.	8.40		11.30	8.55					5.30	B 11.00
57	Lv Pass Christian		(CT) "	10.28			10.27	See page 11 for dates	See page 11 for dates			7.10	
67	Lv Gulfport		(CT) "	10.48			10.43					7.24	12.42
73	Lv Edgewater Park		(CT) "	10.58			10.53						H 12.51
79	Lv Biloxi		(CT) "	11.13			1.14					7.44	1.03
100	Lv Pascagoula		(CT) "	11.47			1.41					8.20	1.33
140	Ar Mobile		(CT) "	12.45			2.23					9.15	2.22
140	Lv Mobile		(CT) "	1.00			2.33					9.30	2.37
0	Lv Pensacola		(CT) "	1.30			9.25					9.25	
44	Ar Flomaton		(CT) "	2.40			10.50					10.50	
199	Lv Flomaton		(CT) "	3.10			3.55					11.30	4.35
318	Ar Montgomery		(CT) "	6.00			6.04					2.30	7.15
318	Lv Montgomery		(CT) "	6.30			6.11	AM	AM				
416	Ar Birmingham		(CT) "	8.40			7.56	1.40	7.25		8.35		
416	Lv Birmingham		(CT) "	9.05			8.03	3.40	9.15		12.20		
500	Lv Decatur		(CT) "	11.09			9.44	3.50	9.22		11.50	B 11.05	
621	Ar Nashville		(CT) "	1.45			11.50	8.10	1.10		7.40	2.00	
621	Lv Nashville		(CT) "	2.15			11.57	8.20	1.17		8.15	6.10	
0	Lv Memphis		(CT) "	8.45			8.15				12.05		
265	Ar Bowling Green		(CT) "	3.40			2.35				9.45		
694	Lv Bowling Green		(CT) "	4.10			1.23				10.40	8.53	
723	Lv Cave City (Mammoth Cave) ⊗		(CT) "				2.50				11.24	9.51	
808	Ar Louisville		(CT) "	A 7.15			3.29	12.35 PM	4.55 PM		2.00	12.20	
808	Lv Louisville		(CT) "	7.30	7.40		3.38				2.40	12.40	
808	Lv Baxter Ave. (Louisville)		(CT) "	7.44	7.55		3.52				2.55	12.54	
922	Ar Cincinnati		(CT) "	11.05	11.50		6.30				6.15	4.00	
922	Lv Cincinnati		(ET) "	12.05	12.50		7.30				7.15	5.00	Operate via Atlanta and Washington; see page 8 for complete schedules and equipment
0	Ar Cincinnati		(ET) Penna. R.R.	12.45	PM	AM	B 11.20				AM	5.15	
125	Ar Columbus		(ET) "	3.35			2.10				AM	7.49	
316	Ar Pittsburgh		(ET) "	8.25			7.00					11.53	
669	Ar No. Philadelphia		(ET) "	4.52			checked baggage					6.53	
745	Ar Newark		(ET) "	6.09			3.56					8.08	
755	Ar New York		(ET) "	6.25			4.15					8.25	9.15
				AM			PM				AM	AM	AM

For other connections east of Cincinnati see page 31. For connections west of Memphis and New Orleans see pages 33 and 34.

TYPE OF CAR	CAR NO.	FROM	TO	ACCOMMODATIONS
No. 2				
Sleepers	6	Nashville	Cincinnati	12 Sections, 1 Drawing Room
Coaches		Montgomery	Cincinnati	
		Memphis	Bowling Green	
No. 4—THE AZALEAN				
Sleepers	4	New Orleans	Cincinnati	12 Sections, 1 Drawing Room
	L 2	Birmingham	New York	12 Sections, 1 Drawing Room
	24	Nashville	Louisville	12 Sections, 1 Drawing Room
	L 3	Memphis	New York	12 Sections, 1 Drawing Room
Lounge	L 19	New Orleans	Nashville	10 Sections
		(enroute to Chicago)		
Dining Cars	74	Memphis	Cincinnati	10 Sections
		New Orleans	Birmingham	
		Louisville	Cincinnati	
Coaches		Cincinnati	Pittsburgh	Lounge
		New Orleans	Cincinnati	
		Pensacola	Flomaton	
		Memphis	Cincinnati	
		Cincinnati	Pittsburgh	
		Pittsburgh	New York	
No. 6—THE HUMMING BIRD				
Streamlined Coach Train (Diesel Powered)				
Coaches (5)	HB 1 to 5	New Orleans	Cincinnati	All Seats Reserved
Tavern Lounge		New Orleans	Cincinnati	(Radio)
Dining Car		New Orleans	Cincinnati	
(No checked baggage)				

TYPE OF CAR	CAR NO.	FROM	TO	ACCOMMODATIONS
No. 8				
Sleeping Car	L 402	Birmingham	New York	12 Sections, 1 Drawing Room
	L 401	Louisville	New York	8 Sec., 1 D. R., 3 Dble. Bdrms.
Lounge		Cincinnati	New York	6 Double Bedrooms (Buffet)
Dining Car		Louisville	Cincinnati	
Coaches		Cincinnati	New York	Reclining Seats
		Birmingham	Cincinnati	
		Cincinnati	New York	
No. 10—THE FLORIDA ARROW				
(See pages 10 and 11 for complete schedules, equipment and dates of operation)				
No. 16—THE SOUTH WIND				
(See pages 10 and 11 for complete schedules, equipment and dates of operation)				
No. 98—THE PAN-AMERICAN				
Lounge	78	New Orleans	Cincinnati	10 Sections (Radio)
Sleepers	62	New Orleans	Cincinnati	10 Sec., 1 D. R., 3 Dble. Bdrms.
	66	New Orleans	Birmingham	12 Sections, 1 Drawing Room
	68	Pensacola	Birmingham	12 Sections, 1 Drawing Room
	72	Mobile	Birmingham	12 Sections, 1 Drawing Room
	43	Mobile	Montgomery	12 Sections, 1 Drawing Room
Parlor Car	2021	Cincinnati	New York	12 Sections, 1 Drawing Room
Dining Cars	80	Memphis	Cincinnati	12 Sections, 1 Drawing Room
		Birmingham	Cincinnati	
		Memphis	Guthrie (1:20 PM)	
		Pittsburgh	New York	
Coaches		New Orleans	Cincinnati	Individual Reclining Seats
		Pensacola	Flomaton	
		Memphis	Cincinnati	Individual Reclining Seats
		Cincinnati	Pittsburgh	
		Pittsburgh	New York	
No. 104				
Coaches		Louisville	Cincinnati	

REFERENCE NOTES:

- || Stops for Meals.
- C.T. Central Time E.T. Eastern Time
- ⊗ Cave City is Railroad Station for Mammoth Cave; Taxi service from Cave City \$1.50 one way, \$2.25 round-trip.
- A Sleepers occupied until 8:00 AM.
- B Sleepers open 9:30 PM.
- C Stops to leave pay passengers from New Orleans or beyond or take for Mobile or beyond.
- D Stops to leave pay passengers from New Orleans or beyond, or to take pay passengers for Montgomery, Pensacola or beyond.

- E Stops to leave pay passengers from New Orleans, or to take pay passengers for Mobile or beyond when advance arrangements have been made for train to stop.
- f Stops on signal.
- H Stops to take pay passengers for Washington, D. C. or beyond via Atlanta, when advance arrangements have been made for train to stop.
- K Stops to take pay passengers for scheduled stops of Piedmont Limited on West Point Route, or for Atlanta or beyond.

AIR-CONDITIONED CARS ARE GENERALLY ASSIGNED PRINCIPAL THROUGH MAIN LINE TRAINS

Read Down				Read Up			
153 Daily	55-155 Daily	51-151 Daily	Miles	152-52 Daily	156-56 Daily	154 Daily	
	PM	AM		PM	AM		
.....	A 10.40	8.30	0	Lv St. Louis	Ar 5.15	7.50
.....	11.00	8.49	3	Lv East St. Louis	Ar 4.43	7.21
.....	D 11.26	9.18	17	Lv Belleville	Ar 4.16	6.54
.....	D 12.03	10.08	52	Lv Nashville	Ar 3.20	6.14
.....	D 12.15	10.26	63	Lv Ashley	Ar 3.04	6.02
.....	D 12.38	11.00	79	Lv Mt. Vernon, Ill.	Ar 2.40	5.40
.....	D 1.08	11.36	104	Lv McLeansboro	Ar 2.00	5.07
.....	f 1.36	12.13	127	Lv Carmi	Ar 1.28	4.41
.....	D 2.00	12.42	146	Lv Mt. Vernon, Ind.	Ar 12.57	4.16
AM	2.40	1.20	165	Ar Evansville	Lv 12.20	3.45	PM
6.45	3.00	1.40	165	Lv Evansville	Ar 11.55	3.25	9.00
7.10	3.22	2.00	178	Lv Henderson	Ar 11.25	2.35	8.20
8.02	4.02	2.42	207	Lv Owensboro	Ar 10.42	1.45	7.25
11.55	B 7.20	5.35	321	Ar Louisville	Lv 7.40	A 11.00	3.55
AM	7.35	0		Lv Louisville	Ar 8.30	PM	
.....	11.15	98		Ar Lexington	Lv 4.45	
.....	8.45	7.15	0	Lv Louisville	Ar 7.05	9.50
.....	7.30	3.45	277	Ar Knoxville	Lv 10.55	1.05
.....	PM	AM			PM	PM	

For connecting service west of St. Louis see page 35.

Read Down				Read Up			
	38-3 Daily	4-7-1 Daily	Miles	2-99 Daily	4-8-1 Daily	4-37 Daily	
	PM	AM		AM	PM	PM	
.....	A 11.00	E 8.40	0	Lv New Orleans	(CT) L. & N. R.R. Ar 7.30	7.00	8.25
.....	2.37	E 1.00	140	Lv Mobile	(CT) " " Ar 3.50	3.00	4.40
.....	4.15	E 2.55	199	Ar Flomaton	(CT) " " Lv 2.05	1.20	2.55
.....	4.50	4.05	199	Lv Flomaton	(CT) " " Ar 10.50	12.25	2.40
.....	6.10	5.10	243	Ar Pensacola	(CT) " " Lv 9.25	11.00	1.30
.....	7.05	6.00	243	Lv Pensacola	(CT) " " Ar 8.35	10.20	PM
.....	8.40	7.44	293	Ar Crestview	(CT) " " Lv 7.00	8.40
.....	9.18	8.28	322	Ar DeFuniak Springs	(CT) " " Lv 6.10	7.51
.....	10.20	9.38	360	Ar Chipley	(CT) " " Lv 5.05	6.35
.....	10.45	10.03	369	Ar Cottondale	(CT) " " Lv 4.45	6.13
.....	10.57	10.17	378	Ar Marianna	(CT) " " Lv 4.32	5.59
.....	12.45	12.30	404	Ar Chattahoochee	(ET) " " Lv 4.50	6.10
.....	12.55	12.40	404	Lv Chattahoochee	(ET) S. A. L. Ry. Ar 4.40	5.55
.....	2.10	2.10	447	Ar Tallahassee	(ET) " " Lv 3.15	4.25
.....	3.10	2.59	474	Ar Drifton	(ET) " " Lv 2.03	3.20
.....	3.30	3.23	488	Ar Greenville	(ET) " " Lv 1.44	3.02
.....	4.35	4.36	529	Ar Live Oak	(ET) " " Lv 12.40	2.00
.....	5.08	5.10	553	Ar Lake City	(ET) " " Lv 11.58	1.15
.....	6.45	B 7.00	612	Ar Jacksonville	(ET) " " Lv 10.10	A11.30
.....	PM	AM		AM	PM	PM	

For connecting service west of New Orleans see page 34; for connections beyond Jacksonville see page 32.

TYPE OF CAR	CAR NO.	FROM	TO	ACCOMMODATIONS
No. 51-151				
Coaches		St. Louis Louisville Corbin	Louisville Corbin Knoxville	
No. 55-155				
Sleepers	29	St. Louis	Louisville	12 Sections, 1 Drawing Room
	L 61	St. Louis	Evansville	12 Sections, 1 Drawing Room
		<i>(enroute Atlanta, may be occupied until 5:30 a.m.)</i>		
Coaches		St. Louis Louisville Louisville Corbin	Louisville Lexington Corbin Knoxville	
No. 152-52				
Coaches		Louisville Knoxville Corbin	St. Louis Corbin Louisville	
Sleeper		Knoxville	Louisville	
No. 153				
Coaches		Evansville	Louisville	
No. 154				
Coaches		Louisville	Evansville	
No. 156-56				
Sleepers	10	Louisville	St. Louis	12 Sections, 1 Drawing Room
	K 38	Evansville	St. Louis	12 Sections, 1 Drawing Room
		<i>(Open on arrival from Atlanta, 11:35 p.m.)</i>		
Coaches		Louisville Lexington Knoxville Corbin	St. Louis Louisville Corbin Louisville	

TYPE OF CAR	CAR NO.	FROM	TO	ACCOMMODATIONS
No. 2-99				
Sleeper	B 22	Jacksonville	New Orleans	12 Sections, 1 Drawing Room
Dining Car		Jacksonville	Pensacola	
Coaches		Jacksonville	Pensacola	
		Flomaton	Flomaton	
		Flomaton	New Orleans	
No. 4-7-1				
Sleepers	L 7	New Orleans	Jacksonville	12 Sections, 1 Drawing Room
Dining Cars	L 28	Pensacola	Jacksonville	12 Sections, 1 Drawing Room
		New Orleans	Flomaton	
Coaches		Pensacola	Chipley	
		New Orleans	Flomaton	
		Flomaton	Jacksonville	
No. 4-8-1				
Sleepers	B 7	Jacksonville	New Orleans	12 Sections, 1 Drawing Room
Dining Cars	B 8	Jacksonville	Pensacola	12 Sections, 1 Drawing Room
		Chipley	Pensacola	
Coaches		Flomaton	New Orleans	
		Jacksonville	Flomaton	
		Pensacola	Flomaton	
		Flomaton	New Orleans	
No. 4-37				
Pullmans		Flomaton	New Orleans	Sections, Drawing Rooms, Compts, Dble. Bedrooms
Dining Car		Flomaton	New Orleans	
Coaches		Pensacola	Flomaton	
		Flomaton	New Orleans	
No. 38-3				
Sleeper	L 22	New Orleans	Jacksonville	12 Sections, 1 Drawing Room
Dining Car		Pensacola	Jacksonville	
Coaches		New Orleans	Flomaton	
		Flomaton	Pensacola	
		Pensacola	Jacksonville	

REFERENCE NOTES:

|| Meals. C.T.—Central Time E.T.—Eastern Time.
 A Sleepers open 9:30 PM.
 B Sleepers occupied until 8:00 AM.
 C Stops to leave pay passengers from east of Evansville.

D Stops to take pay passengers for scheduled stops beyond Evansville.
 E Coach passengers may leave New Orleans 11:30 AM, Mobile 2:33 PM, Arrive Flomaton 3:55 PM.
 f Stops on signal.

AIR-CONDITIONED CARS ARE GENERALLY ASSIGNED PRINCIPAL THROUGH MAIN LINE TRAINS

Ship The Railroad Way!

Railway Express is a complete, nation-wide shipping service, employing the facilities of America's railroads.

RAILWAY EXPRESS
 AGENCY INC.
 NATION-WIDE SERVICE

CHICAGO, DETROIT, CINCINNATI, LOUISVILLE AND FLORIDA Table E

See page 22 for local schedules Cincinnati to Atlanta		The Southland	The Fla-mingo	The South Wind	The Florida Arrow	See page 23 for local schedules Atlanta to Cincinnati		The Southland	The Fla-mingo	The South Wind	The Florida Arrow								
Miles		33 Daily	35 Daily	17 Daily	15 Every 3rd Day	9 Every 3rd Day	Miles	36 Daily	32 Daily	18 Daily	16 Every 3rd Day	10 Every 3rd Day							
SOUTHBOUND																			
0	Lv Chicago	PM 8:11.35			AM 8.00	AM 9.00	0	NORTHBOUND		AM 9.40	PM 10.00	PM 5.35							
202	Lv Indianapolis				11.40	12.40	18	Lv Miami	(ET) F. E. C. Ry.	10.04	10.26	5.57							
313	Ar Louisville				1.50	2.45	25	Lv Hollywood	(ET) "	10.19	10.41	6.08							
0	Lv Detroit	8:11.59					27	Lv Fort Lauderdale	(ET) "	11.25	11.52	7.00							
147	Ar Fort Wayne	1.55					65	Lv West Palm Beach	(ET) "	3.31	4.38	10.23							
148	Lv Fort Wayne	(CT) Penna. R.R.					256	Lv Daytona Beach	(ET) "	4.34	5.46	11.13							
313	Ar Cincinnati	7.30					329	Lv St. Augustine	(ET) "	5.20	6.35	11.55							
0	Lv Cleveland	9.45					366	Ar Jacksonville	(ET) "										
38	Lv Akron	11.00					0	Lv St. Petersburg	(ET) A.C.L. R.R.	▲	9.00	A 9.35							
170	Lv Columbus	3.50					18	Lv Clearwater	(ET) "	▲	9.34	A 10.05							
295	Ar Cincinnati	7.25					274	Ar Jacksonville	(ET) "	▲	6.35	A 3.05							
0	Lv Cincinnati	AM 8.00	AM 8.05	PM 8.40			0	Lv Sarasota	(ET) "	▲	7.30	T 7.30							
81	Lv Paris	8.45	8.55	9.39			53	Lv Tampa	(ET) "	▲	10.30	A 9.20							
	Lv Lexington	7.45	7.45	8.05	Via Louisville and Montgomery	Via Louisville and Montgomery	84	Lv Lakeland	(ET) "	A 10.06	11.40	A 10.06							
98	Lv Winchester	9.06	9.20	10.12				Lv Fort Myers	(ET) "	▲	6.00	T 4.00							
120	Lv Richmond	9.38	9.53	10.48			144	Lv Orlando	(ET) "	A 11.18	1.45	A 11.18							
188	Ar Corbin	11.10	11.33	12.35			167	Lv Sanford	(ET) "	A 12.04	3.00	A 12.04							
0	Lv Louisville	C. C.	C. C.	7.15			184	Lv De Land	(ET) "	A 12.24	3.27	A 12.24							
172	Ar Corbin	C. C.	C. C.	12.25			291	Ar Jacksonville	(ET) "	A 3.00	6.30	A 3.00							
188	Lv Corbin	11.20	11.43	12.50			0	Lv Jacksonville	(ET) A.C.L. R.R.			12.10							
293	Ar Knoxville	2.00	2.30	3.40			76	Lv Waycross	(ET) "			1.43							
293	Lv Knoxville	2.10	2.40	4.05			180	Lv Thomasville	(ET) "			3.40							
353	Lv Etowah	3.25	4.10	5.25			390	Ar Montgomery	(CT) "			7.15							
490	Ar Atlanta (Union Sta.)	7.30	8.25	9.15			390	Lv Montgomery	(CT) L. & N. R.R.			7.25							
VIA PERRY, FLA.																			
490	Lv Atlanta (Term. Sta.)	PM 8.00					488	Ar Birmingham	(CT) "			9.15							
593	Ar Macon	10.20					488	Lv Birmingham	(CT) "			9.22							
699	Ar Albany	1.00					693	Ar Nashville	(CT) "			1.10							
699	Lv Albany	1.15					880	Lv Nashville	(CT) "			1.17							
757	Ar Thomasville	2.55					366	Lv Jacksonville	(ET) A.C.L. R.R.	9.10		7.35							
970	Ar Trilby	7.50					441	Lv Waycross	(ET) "	11.00		9.20							
1013	Ar Tampa	9.25					553	Ar Albany	(ET) C. of Ga. Ry.	2.10		12.30							
1065	Ar Sarasota	T 12.35					659	Lv Macon	(ET) "	8.00		12.40							
1146	Ar Fort Myers	T 2.15					762	Ar Atlanta	(ET) "	8.00		6.05							
970	Lv Trilby	8.15					VIA PERRY, FLA.												
1027	Ar Clearwater	9.38					0	Lv St. Petersburg	(ET) A.C.L. R.R.		PM 6.45								
1045	Ar St. Petersburg	10.15					18	Lv Clearwater	(ET) "		7.15								
490	Lv Atlanta (Term. Sta.)	AM 9.05	10.15				75	Ar Trilby	(ET) "		8.38								
593	Ar Macon	11.30	12.40				0	Lv Fort Myers	(ET) "		T 3.30								
699	Ar Albany	2.35	3.40				81	Lv Sarasota	(ET) "		T 5.20								
699	Lv Albany	2.45	3.50				133	Lv Tampa	(ET) "		T 7.35								
811	Ar Waycross	5.30	7.00				176	Lv Trilby	(ET) "		9.01								
886	Ar Jacksonville	7.45	9.00				389	Lv Thomasville	(ET) "		2.05								
0	Lv Louisville			1.56	3.00		447	Ar Albany	(ET) "		3.45								
187	Ar Nashville			5.25	7.10		447	Lv Albany	(ET) C. of Ga. Ry.		3.55								
187	Lv Nashville			5.32	7.25		553	Lv Macon	(ET) "		6.20								
392	Ar Birmingham			9.23	11.35		656	Ar Atlanta	(ET) "		9.00								
392	Lv Birmingham			9.30	11.45		762	Lv Atlanta	(ET) L. & N. R.R.	8.45	9.45	6.50							
490	Ar Montgomery			11.30	1.55		899	Ar Etowah	(CT) "	10.53	11.35	9.05							
490	Lv Montgomery			11.40	2.05		959	Ar Knoxville	(CT) "	12.30	12.55	10.35							
700	Ar Thomasville			5.10	7.45		959	Lv Knoxville	(CT) "	12.40	1.05	10.55							
804	Ar Waycross			7.10	10.05		1064	Ar Corbin	(CT) "	3.45	4.10	1.49							
880	Ar Jacksonville			8.45	11.45		0	Lv Corbin	(CT) "	4.25	4.25	2.25							
886	Lv Jacksonville				1.56	3.00	172	Ar Louisville	(CT) "	9.50	9.50	D 7.05							
923	Ar St. Augustine				9.10	12.15	1064	Lv Corbin	(CT) "	3.55	4.20	2.04							
996	Ar Daytona Beach				9.44	12.52	1132	Ar Richmond	(CT) "	5.35	5.54	3.49							
1185	Ar West Palm Beach				10.41	1.53	1154	Lv Winchester	(CT) "	6.15	6.27	4.33							
1227	Ar Fort Lauderdale				1.56	5.06		Ar Lexington	(CT) "	7.50	7.50	7.08							
1234	Ar Hollywood				5.41	7.09	1170	Ar Paris	(CT) "	6.42	6.49	5.01							
1252	Ar Miami				8.00	7.55	1252	Ar Cincinnati	(ET) "	9.40	9.45	8.00							
0	Lv Jacksonville				11.00	AM 10.10	0	Lv Cincinnati	(ET) Penna. R.R.		11.20	AM							
107	Ar De Land				1.45	A 12.24	125	Ar Columbus	(ET) "		2.10								
124	Ar Sanford				2.17	A 12.50	295	Ar Akron	(ET) "		6.40								
147	Ar Orlando				3.20	A 1.36	0	Ar Cleveland	(ET) "		8.20								
319	Ar Fort Myers				9.50	T 7.50	0	Lv Cincinnati	(ET) "		11.40								
207	Ar Lakeland				5.35	A 2.50	165	Ar Fort Wayne	(CT) "		2.47								
238	Ar Tampa				7.00	A 3.40	0	Lv Fort Wayne	(CT) Wab. R.R.		4.14								
291	Ar Sarasota				9.30	T 5.35	147	Ar Detroit	(ET) "		8.30								
0	Lv Jacksonville				11.00	A 10.15	0	Lv Louisville	(CT) Penna. R.R.			5.00							
256	Ar Clearwater				6.56	A 3.00	111	Ar Indianapolis	(CT) "			7.03							
274	Ar St. Petersburg				7.50	A 3.35	313	Ar Chicago	(CT) Penna. R.R.			10.55							

* For other connections beyond Cincinnati see page 31. For other connections south of Jacksonville see page 32.

REFERENCE NOTES

A.T. Central Time E.T. Eastern Time
 A Reserved seat coach train; advance reservation necessary.
 B Sleepers open 10.00 PM.

C No connecting service, southbound.
 D Sleepers occupied until 8.00 AM.
 E Sleeper for Cincinnati open 9.30 PM.
 P Pullmans only.

T Tamiami Trail Tour bus south of Tampa; tickets reading via A. C. L. R. honored.

▲ See West Coast service via Perry, Fla.

AIR-CONDITIONED CARS ARE GENERALLY ASSIGNED PRINCIPAL THROUGH MAIN LINE TRAINS

SOUTHBOUND

TYPE OF CAR	CAR NO.	FROM	TO	ACCOMMODATIONS
No. 9—THE FLORIDA ARROW				
From CHICAGO				
Dec. 14, 17, 20, 23, 26, 29.		Mar. 2, 5, 8, 11, 14, 17, 20, 23, 26, 29		
Jan. 1, 4, 7, 10, 13, 16, 19, 22, 25, 28, 31.		and every 3rd day thereafter during balance of winter season.		
Feb. 3, 6, 9, 12, 15, 18, 21, 24, 27.				
Obs. Lounge Sleepers	P 100 P 106 P 105 P 102 P 104 P 101 P 103 L 300	Chicago Chicago Chicago Chicago Chicago Chicago Jacksonville Louisville	Miami Miami Miami Miami Miami Miami Jacksonville Miami	3 Compartments, 2 Drawing Rooms 8 Sections, 2 Compts., 1 Draw. Room 8 Sections, 5 Double Bedrooms 8 Sections, 5 Double Bedrooms 6 Compartments, 3 Drawing Rooms 6 Compartments, 3 Drawing Rooms 12 Sections, 1 Drawing Room 8 Sections, 2 Compts., 1 Draw. Room
Dining Cars		Chicago Jacksonville	Jacksonville Miami	
Coaches	P 8, P 9	Chicago	Miami	Reserved Reclining Seats

No. 15—THE SOUTH WIND

From CHICAGO

Dec. 12, 15, 18, 21, 24, 27, 30.		Mar. 3, 6, 9, 12, 15, 18, 21, 24, 27, 30.		
Jan. 2, 5, 8, 11, 14, 17, 20, 23, 26, 29.		Apr. 2, 5, 8, 11, 14, 17, 20, 23, 26, 29		
Feb. 1, 4, 7, 10, 13, 16, 19, 22, 25, 28.		and every 3rd day thereafter.		
Coaches (5)	SW 1 to 5	Chicago	Miami	All Seats Reserved
Obs.-Lounge Dining Car		Chicago	Miami	(Radio)

No. 17—THE FLAMINGO

Obs. Lounge Sleepers	L 68 L 320 27 9 21 H 123 H 122	Cincinnati Cincinnati Cincinnati Cincinnati Louisville Δ Jacksonville Jacksonville	Jacksonville Miami Atlanta Knoxville (B) Atlanta Tampa-Sarasota St. Petersburg	10 Sections 10 Sections, 2 Drawing Rooms 12 Sections, 1 Drawing Room 12 Sections, 1 Drawing Room 12 Sections, 1 Drawing Room 12 Sections, 1 Drawing Room 10 Sections, 1 Compartment, 1 Drawing Room
Dining Cars		Etowah Cincinnati Δ Louisville	Jacksonville Jacksonville Corbin	Individual Reclining Seats
Coaches		Between all other points		

No. 33—THE SOUTHLAND (West Coast Section)

Lounge Sleepers	2001 R 302	Chicago Chicago	Tampa St. Petersburg	8 Sections, (Buffet) 8 Sections, 2 Compartments, 1 Drawing Room
Car No. R 302 leaves Chicago— December 12, 13, 15, 16, 18, 19, 21, 22, 24, 25, 27, 28, 30, 31, January 2, 3, 5, 6, 8, 9, 11, 12, 14, 15, 17, 18, 20, 21, 23, 24, 26, 27, 29, 30, February 1, 2, 4, 5, 7, 8, 10, 11, 13, 14, 16, 17, 19, 20, 22, 23, 25, 26, 28 and 2 out of every 3 days thereafter.				
	R 303	Chicago	Tampa	8 Sections, 2 Compartments, 1 Drawing Room
Car No. R 303 leaves Chicago— December 14, 17, 20, 23, 26, 29, January 1, 4, 7, 10, 13, 16, 19, 22, 25, 28, 31, February 3, 6, 9, 12, 15, 18, 21, 24, 27 and every 3rd day thereafter				
Dining Car	2000 10	Detroit Atlanta Cincinnati Thomasville	St. Petersburg Tampa Macon Tampa	10 Sections, 2 Drawing Rooms 12 Sections, 1 Drawing Room
Coaches		Chicago Detroit Cincinnati	Cincinnati Cincinnati Tampa St. Petersburg	Individual Reclining Seats Individual Reclining Seats Individual Reclining Seats Individual Reclining Seats

No. 35—THE SOUTHLAND (East Coast Section)

Sleepers Dining Car	R 301	Chicago Cincinnati Jacksonville	Jacksonville Atlanta Miami	10 Sections, 2 Drawing Rooms
Coaches		Chicago Detroit Cincinnati Jacksonville	Cincinnati Cincinnati Jacksonville Miami	Individual Reclining Seats Individual Reclining Seats Individual Reclining Seats Reserved Reclining Seats

NORTHBOUND

TYPE OF CAR	CAR NO.	FROM	TO	ACCOMMODATIONS
No. 10—THE FLORIDA ARROW				
From MIAMI				
Dec. 15, 18, 21, 24, 27, 30.		Mar. 3, 6, 9, 12, 15, 18, 21, 24, 27, 30.		
Jan. 2, 5, 8, 11, 14, 17, 20, 23, 26, 29.		and every 3rd day thereafter during balance of winter season.		
Feb. 1, 4, 7, 10, 13, 16, 19, 22, 25, 28.				
Obs.-Lounge Sleepers	P 100 P 106 P 105 P 102 P 104 P 101 P 103 L 300	Miami Miami Miami Miami Miami Miami Jacksonville Miami	Chicago Chicago Chicago Chicago Chicago Chicago Jacksonville Louisville	3 Compartments, 2 Drawing Rooms 8 Sections, 2 Compts., 1 Draw. Room 8 Sections, 5 Double Bedrooms 8 Sections, 5 Double Bedrooms 6 Compartments, 3 Drawing Rooms 6 Compartments, 3 Drawing Rooms 12 Sections, 1 Drawing Room 8 Sections, 2 Compts., 1 Draw. Room
Dining Cars		Miami Jacksonville	Jacksonville Chicago	
Coaches	P 8, P 9	Miami	Chicago	Reserved Reclining Seats

No. 16—THE SOUTH WIND

From MIAMI

Dec. 13, 16, 19, 22, 25, 28, 31.		Mar. 1, 4, 7, 10, 13, 16, 19, 22, 25, 28, 31.		
Jan. 3, 6, 9, 12, 15, 18, 21, 24, 27, 30.		Apr. 3, 6, 9, 12, 15, 18, 21, 24, 27, 30		
Feb. 2, 5, 8, 11, 14, 17, 20, 23, 26.		and every 3rd day thereafter.		
Coaches (5)	SW 1 to 5	Miami	Chicago	All Seats Reserved
Obs.-Lounge Dining Car		Miami	Chicago	(Radio)

No. 18—THE FLAMINGO

Obs.-Lounge Sleepers	A 29 F 320 28 24 8 A 10 A 17	Jacksonville Miami Atlanta Atlanta ⊗ Knoxville (A) Sarasota-Tampa St. Petersburg	Cincinnati Cincinnati Cincinnati Louisville Cincinnati Jacksonville Jacksonville	10 Sections 10 Sections, 2 Drawing Rooms 12 Sections, 1 Drawing Room 12 Sections, 1 Drawing Room 12 Sections, 1 Drawing Room 12 Sections, 1 Drawing Room 10 Sections, 1 Compartment, 1 Drawing Room
Dining Car	A 18	Fort Myers	Jacksonville	10 Sections, 2 Compartments, 1 Drawing Room
Coaches		Jacksonville Jacksonville ⊗ Corbin	Etowah Cincinnati Louisville	Individual Reclining Seats
Between all other points				

No. 32—THE SOUTHLAND (West Coast Section)

Lounge Sleepers	A 67 A 80 A 4 A 304	Tampa St. Petersburg Tampa Tampa	Chicago Detroit Atlanta Chicago	8 Sections, (Buffet) 10 Sections, 2 Drawing Rooms 12 Sections, 1 Drawing Room 8 Sections, 2 Compartments, 1 Drawing Room
Car No. A 304 leaves Tampa— December 13, 16, 19, 22, 25, 28, 31, January 3, 6, 9, 12, 15, 18, 21, 24, 27, 30, February 2, 5, 8, 11, 14, 17, 20, 23, 26 and every 3rd day thereafter				
	A 303	St. Petersburg	Chicago	8 Sections, 2 Compartments, 1 Drawing Room
Car A 303 leaves St. Petersburg— December 12, 14, 15, 17, 18, 20, 21, 23, 24, 26, 27, 29, 30, January 1, 2, 4, 5, 7, 8, 10, 11, 13, 14, 16, 17, 19, 20, 22, 23, 25, 26, 28, 29, 31, February 1, 3, 4, 6, 7, 9, 10, 12, 13, 15, 16, 18, 19, 21, 22, 24, 25, 27, 28 and 2 out of every 3 days thereafter				
Dining Cars		Tampa Macon Tampa	Thomasville Cincinnati Cincinnati	Individual Reclining Seats Individual Reclining Seats Individual Reclining Seats
Coaches		St. Petersburg Cincinnati Cincinnati	Cincinnati Detroit Chicago	Individual Reclining Seats Individual Reclining Seats Individual Reclining Seats

No. 36—THE SOUTHLAND (East Coast Section)

Sleepers Dining Car	A 70	Jacksonville Miami Macon Atlanta	Chicago Jacksonville Atlanta Cincinnati	10 Sections, 2 Drawing Rooms
Coaches		Miami Jacksonville Cincinnati Cincinnati	Jacksonville Cincinnati Detroit Chicago	Reserved Reclining Seats Individual Reclining Seats Individual Reclining Seats Individual Reclining Seats

REFERENCE NOTES: Δ In No. 21 Louisville to Corbin. ⊗ In No. 24 Corbin to Louisville. A Sleepers open 9:30 PM. B Sleepers occupied until 8:00 AM.

AIR-CONDITIONED CARS ARE GENERALLY ASSIGNED PRINCIPAL THROUGH MAIN LINE TRAINS

CHICAGO, ST. LOUIS AND ATLANTA, FLORIDA

Table F VIA EVANSVILLE AND NASHVILLE

Miles	SOUTHBOUND					Miles	NORTHBOUND					
	The Georgian 81	Dixie Limited 93	Dixie Flyer 95	Dixie Flagler 11	The Dixie-land 87		The Georgian 80	Dixie Limited 92	Dixie Flyer 94	Dixie Flagler 12	The Dixie-land 86	
	Daily	Daily	Daily	Every 3rd Day	Every 3rd Day	Daily	Daily	Daily	Every 3rd Day	Every 3rd Day		
0	Lv Chicago (C.T.) C. & E.I. R.R.	No checked baggage AM	3.30 A	11.10	8.00	9.00	Lv Miami (E.T.) F. E. C. Ry	No checked baggage	10.00	9.40	5.35	9.40
123	Lv Danville (C.T.) "	5.47	1.40	10.03	11.25	10.26	10.04	5.57	10.04	5.57	10.04	10.04
178	Lv Terre Haute (C.T.) "	6.51	2.57	11.05	12.32	10.41	10.19	6.08	10.19	6.08	10.19	10.19
235	Lv Vincennes (C.T.) "	7.15	4.03	11.58	12.50	11.52	11.25	7.00	11.25	7.00	11.25	11.25
287	Ar Evansville (C.T.) "	9.15	5.30	1.13	2.50	11.52	11.25	7.00	11.25	7.00	11.25	11.25
0	Lv St. Louis (C.T.) L. & N. R.R.	8.15	3.05 A	10.40	8.15	8.15	Lv Daytona Beach (E.T.) "	4.38	3.31	10.23	3.31	10.23
0	Ar Evansville (C.T.) "	11.48	7.50	2.40	11.48	11.48	Lv St. Augustine (E.T.) "	5.46	4.34	11.13	4.34	11.13
287	Lv Evansville (C.T.) "	11.55	9.35	5.50	1.23	3.00	Ar Jacksonville (E.T.) "	6.35	5.20	11.55	5.20	11.55
446	Ar Nashville (C.T.) "	3.00	1.20	10.10	4.23	6.30	Lv Sarasota (E.T.) A.C.L. R.R.	7.30	5.20	7.30	7.30	7.30
446	Ar Nashville (C.T.) NC&St.L.Ry	3.07	1.35	10.25	4.33	6.40	Lv Tampa (E.T.) "	10.30	7.35	9.20	11.05	11.05
598	Ar Chattanooga (C.T.) "	10.07	5.15	2.25	7.56	10.20	84 Lv Lakeland (E.T.) "	11.40	10.06	10.06	11.48	11.48
734	Lv Atlanta (Un. Sta.) (E.T.)	10.07	9.45	12.18	2.50	3.00	Lv Fort Myers (E.T.) "	6.00	3.30	4.00	7.30	7.30
734	Lv Atlanta (Term. Sta.) (E.T.) C.of Ga.Ry	10.15	9.05	12.28	3.00	3.00	144 Lv Orlando (E.T.) "	1.45	11.18	11.18	1.30	1.30
837	Ar Macon (E.T.) "	12.40	11.30	E	E	E	167 Lv Sanford (E.T.) "	3.00	12.04	12.04	2.17	2.17
943	Ar Albany (E.T.) "	7.00	5.30	E	E	E	184 Lv DeLand (E.T.) "	3.27	12.24	12.24	2.40	2.40
1055	Ar Waycross (E.T.) A.C.L. R.R.	9.00	5.30	7.12	10.10	10.10	291 Ar Jacksonville (E.T.) "	6.30	3.00	3.00	5.05	5.05
1130	Ar Jacksonville (E.T.) "	9.00	7.45	8.45	11.45	11.45	0 Lv St. Petersburg (E.T.) "	9.00	6.45	9.35	11.35	11.35
1130	Lv Jacksonville (E.T.) F. E. C. Ry	11.00	9.10	9.10	12.15	12.15	18 Lv Clearwater (E.T.) "	9.34	7.15	10.05	12.06	12.06
1167	Ar St. Augustine (E.T.) "	11.42	9.44	9.44	12.52	12.52	274 Ar Jacksonville (E.T.) "	6.35	3.00	3.00	5.10	5.10
1240	Ar Daytona Beach (E.T.) "	1.01	10.41	10.41	1.53	1.53	Lv Jacksonville (E.T.) "	7.35	9.10	12.10	5.50	5.50
1429	Ar West Palm Beach (E.T.) "	5.46	2.19	2.19	6.08	6.08	441 Lv Waycross (E.T.) "	9.20	11.00	1.43	7.25	7.25
1471	Ar Fort Lauderdale (E.T.) "	7.01	3.15	3.15	7.09	7.09	553 Lv Albany (E.T.) C.of Ga.Ry	12.40	2.10	E	E	E
1478	Ar Hollywood (E.T.) "	7.22	3.28	3.28	7.22	7.22	659 Lv Macon (E.T.) "	3.30	5.03	E	E	E
1496	Ar Miami (E.T.) "	8.00	3.55	3.55	7.55	7.55	762 Ar Atlanta (Term. Sta.) (E.T.)	6.05	8.00	E	E	E
0	Lv Jacksonville (E.T.) A.C.L. R.R.	11.00	B	10.10	B	10.10	762 Lv Atlanta (Un. Sta.) (E.T.) A.C.L. R.R.	AM	E	8.30	E	2.35
256	Ar Clearwater (E.T.) "	6.56	9.38	B	3.00	3.00	762 Lv Atlanta (Un. Sta.) (E.T.) NC&St.L.Ry	9.30	6.30	11.30	8.40	8.40
274	Ar St. Petersburg (E.T.) "	7.50	10.15	B	3.35	3.35	898 Lv Chattanooga (C.T.) "	11.30	9.05	2.25	11.02	6.15
0	Lv Jacksonville (E.T.) "	11.00	B	10.10	B	10.10	1050 Ar Nashville (E.T.) "	2.30	12.45	6.35	2.25	8.55
107	Ar DeLand (E.T.) "	1.45	B	12.24	B	12.24	1050 Lv Nashville (E.T.) L. & N. R.R.	2.37	1.00	6.55	2.30	9.05
124	Ar Sanford (E.T.) "	2.17	B	12.50	B	12.50	1209 Ar Evansville (C.T.) "	5.50	4.45	11.35	5.35	12.35
147	Ar Orlando (E.T.) "	3.20	B	1.36	B	1.36	0 Lv Evansville (C.T.) "	5.57	7.05	3.45	5.57	5.57
319	Ar Fort Myers (E.T.) "	9.50	T	2.15	T	7.50	165 Ar St. Louis (C.T.) "	9.22	11.55	7.50	9.22	9.22
207	Ar Lakeland (E.T.) "	5.35	B	2.50	B	2.50	1209 Lv Evansville (C.T.) C. & E.I. R.R.	PM	5.05	1.00	5.42	12.45
238	Ar Tampa (E.T.) "	7.00	T	9.25	T	3.40	1261 Ar Vincennes (C.T.) "	6.13	2.11	6.44	6.44	6.44
291	Ar Sarasota (E.T.) A.C.L. R.R.	9.30	T	12.35	T	5.35	1318 Ar Terre Haute (C.T.) "	7.25	3.42	7.43	3.05	3.05
		AM	PM	PM	PM	PM	1373 Ar Danville (C.T.) "	8.37	5.10	8.46	4.15	4.15
			AM	PM	PM	PM	1496 Ar Chicago (C.T.) C. & E.I. R.R.	10.55	7.45	10.55	6.35	6.35

For connections west of St. Louis see page 35. For other connections beyond Jacksonville see page 32.

Table G CHICAGO, ST. LOUIS AND BIRMINGHAM, NEW ORLEANS

Miles	SOUTHBOUND								Miles	NORTHBOUND							
	81-99	81-5	1	9-9-1	93-1	53	55-3-3	93		4-88-92	6-92	98-80	94	2-54	54-56	52	
	Daily	Daily	Daily	Daily	Daily	Daily	Daily	Daily	Daily	Daily	Daily	Daily	Daily	Daily	Daily		
0	Lv Chicago (C.T.) C. & E.I. R.R.	AM	AM	AM	PM	PM	PM	PM	Lv New Orleans (A.M.)	8.40	11.30	8.55					
123	Lv Danville (C.T.) "				1.00	3.30		8.05 A	11.10	10.28		10.27					
178	Lv Terre Haute (C.T.) "				3.50	5.47		10.29	1.40	10.48	C	12.57	10.43				
235	Lv Vincennes (C.T.) "				5.02	6.51		11.44	2.57	10.58	D	10.58	G	10.53			
287	Ar Evansville (C.T.) "				6.12	7.45		12.51	4.03	11.13	C	1.14	11.07				
0	Lv St. Louis (L. & N. R.R.)	8.15	8.15	8.30	3.05		9.20 A	10.40 A	10.40	11.47	C	1.41	11.41				
0	Ar Evansville (C.T.) "	11.48	11.48	1.20	7.50		2.00	2.40	2.40	1.00	2.33	12.50					
287	Lv Evansville (C.T.) "	11.55	11.55	1.45	8.30	9.35	3.05	3.05	5.30	0	Lv Pensacola (C.T.)	1.30	1.30	9.25			
446	Ar Nashville (C.T.) "	3.00	3.00	6.40	8.30	1.00	1.20	8.00	10.10	44	Ar Flomaton (C.T.)	2.40	2.40	10.50			
446	Lv Nashville (C.T.) "	3.55	7.22	PM	2.25	2.25	2.25	AM		199 Lv Flomaton (C.T.)	3.10	3.55	2.40				
566	Ar Decatur (C.T.) "	6.19	9.25		5.12	5.12				318 Ar Montgomery (C.T.)	6.00	6.04	5.35	AM			
561	Ar Birmingham (C.T.) "	8.15	11.02		7.20	7.20		12.41		416 Ar Birmingham (C.T.)	6.30	6.11	5.55	8.35			
651	Lv Birmingham (C.T.) "	8.35	11.09		7.45	7.45		4.00		416 Ar Birmingham (C.T.)	8.40	7.56	7.55	12.20			
749	Ar Montgomery (C.T.) "	10.45	12.56		10.10	10.10		7.30		500 Lv Birmingham (C.T.)	9.05	8.03	8.15	12.50			
749	Lv Montgomery (C.T.) "	11.15	1.03		10.3	10.35				621 Lv Nashville (C.T.)	11.09	9.44	10.11	3.55			
867	Ar Flomaton (C.T.) "	1.50	3.09		1.05	1.05				621 Lv Nashville (C.T.)	1.45	11.50	12.40	7.40	PM		
0	Lv Flomaton (C.T.) "	4.50	4.50		1.30	1.30				780 Ar Evansville (C.T.)	2.05	1.00	2.37	6.55	7.55		
44	Ar Pensacola (C.T.) "	6.10	6.10		2.50	2.50				945 Ar St. Louis (C.T.)	6.35	4.45	5.30	11.35	12.35		
927	Ar Mobile (C.T.) "	B	3.50	4.32	3.00	3.00				780 Lv Evansville (C.T.)	7.05	7.05	5.57	3.45	1.05		
967	Ar Pascagoula (C.T.) "	D	4.48	5.24	4.05	4.05				945 Ar St. Louis (C.T.)	11.55	11.55	9.22	7.50	6.15		
987	Ar Biloxi (C.T.) "	D	5.16	5.51	4.40	4.40				780 Lv Evansville (C.T.) C. & E.I. R.R.	7.00	5.05		1.00	1.00		
993	Ar Edgewater Pk. (C.T.) "	D	5.25		4.49	4.49				832 Ar Vincennes (C.T.)	8.12	6.13		2.11	2.11		
993	Ar Gulfport (C.T.) "	D	5.35	6.06	4.58	4.58				889 Ar Terre Haute (C.T.)	9.20	7.25		3.24	3.24		
1009	Ar Pass Christian (C.T.) "				5.18	5.18				944 Ar Danville (C.T.)	10.45	8.37		5.10	5.10		
1067	Ar New Orleans (C.T.) "	7.30	7.45		7.00	7.00				1067 Ar Chicago (C.T.)	1.30	10.55		7.45	7.45		

For connections west of St. Louis see page 35. For connections west of New Orleans see page 34.

- REFERENCE NOTES:**
- || Meals.
 - C.T. Central Time
 - E.T. Eastern Time
 - ▲ Service south of Atlanta in The Southland via Perry, Fla., see page 10.
 - △ This is schedule for Chicago-New Orleans, through sleeper No. 933.
 - A Sleepers open 9.30 PM.
 - B Reserved seat coach train; advance reservations necessary.
 - C Stops to leave or take pay passengers from or to New Orleans, Mobile or beyond.
 - D Stops to leave or take pay passengers from or to Montgomery or beyond.
 - E Operates via A.C.L. R.R. between Atlanta and Jacksonville.
 - F Stops on signal.
 - G Stops to take pay passengers for Mobile or beyond when arranged in advance.
 - P Pullmans only.
 - T Via Tamiami Trail Tour bus south of Tampa; tickets reading via A.C.L. R.R. honored.

AIR-CONDITIONED CARS ARE GENERALLY ASSIGNED PRINCIPAL MAIN LINE THROUGH TRAINS

SOUTHBOUND

NORTHBOUND

TYPE	CAR NO.	FROM	TO	ACCOMMODATIONS
No. 11—DIXIE FLAGLER				
From CHICAGO				
		Dec. 13, 16, 19, 22, 25, 28, 31.	Mar. 1, 4, 7, 10, 13, 16, 19, 22, 25, 28, 31	
		Jan. 3, 6, 9, 12, 15, 18, 21, 24, 27, 30.	April 3, 6, 9, 12, 15, 18, 21, 24, 27, 30	
		Feb. 2, 5, 8, 11, 14, 17, 20, 23, 26.	and every 3rd day thereafter.	
Coaches (5)	DF 1 to 5	Chicago	Miami	All Seats Reserved
Tavern-Lounge		Chicago	Miami	(Radio)
Dining Car		Chicago	Miami	
No. 51				
Coaches		St. Louis	Nashville	
No. 53				
Coaches		St. Louis	Nashville	
No. 55-53-3				
Sleepers	973	Chicago	Nashville	12 Sections, 1 Drawing Room
	49	St. Louis	Nashville	12 Sections, 1 Drawing Room
	L 61	St. Louis	Evansville	12 Sections, 1 Drawing Room
		(Occupied Evansville until 5:30 a.m.)		
Dining Car		Chicago	Evansville	
Coaches		Chicago	Nashville	
		St. Louis	Evansville	
		Nashville	Montgomery	
No. 81—THE GEORGIAN				
Streamlined Coach Train (Diesel Powered)				
Coaches (5)	GA 1 to 5	St. Louis	Atlanta	All Seats Reserved
Tavern-Lounge		St. Louis	Atlanta	(Radio)
Dining Car		St. Louis	Atlanta	
		(See page 6 for equipment south of Nashville in Nos. 5 and 99)		
No. 87—THE DIXIELAND				
From CHICAGO				
		Dec. 12, 15, 18, 21, 24, 27, 30.	Mar. 3, 6, 9, 12, 15, 18, 21, 24, 27, 30	
		Jan. 2, 5, 8, 11, 14, 17, 20, 23, 26, 29.	and every 3rd day thereafter during balance	
		Feb. 1, 4, 7, 10, 13, 16, 19, 22, 25, 28.	of winter season.	
Obs.-Lounge	D-100	Chicago	Miami	3 Compartments, 2 Drawing Rooms
Sleepers	D-106	Chicago	Miami	8 Sections, 2 Compts., 1 Draw. Room
	D-105, D-102	Chicago	Miami	8 Sections, 5 Double Bedrooms
	D-104, D-101	Chicago	Miami	8 Compartments, 3 Drawing Rooms
	D-103	Chicago	Jacksonville	12 Sections, 1 Drawing Room
	N-300	Nashville	Miami	8 Sections, 2 Compts., 1 Draw. Room
Dining Cars		Chicago	Miami	
Coaches	D 8, D 9	Chicago	Miami	Reserved Reclining Seats
No. 93-89-1				
Lounge	933	Chicago	New Orleans	10 Sections
Sleeper	31	St. Louis	Montgomery	12 Sections, 1 Drawing Room
Dining Cars		Chicago	Evansville	
		St. Louis	Evansville	
		Birmingham	New Orleans	
Coaches		Chicago	Evansville	
		St. Louis	Evansville	
No. 93—DIXIE LIMITED				
Obs.-Lounge	930	Chicago	Atlanta	10 Sections
Sleepers	935	Chicago	Fort Myers	8 Sections, 2 Compts., 1 Draw. Room
	931	Chicago	Atlanta	10 Sections, 1 Compt., 1 Draw. Room
	933	Chicago	New Orleans	10 Sections-Lounge
	L 43	St. Louis	Atlanta	12 Sections, 1 Drawing Room
	L 431	St. Louis	Miami	12 Sections, 1 Drawing Room
	H 123	Jacksonville	Tampa-Sarasota	12 Sections, 1 Drawing Room
	H 122	Jacksonville	St. Petersburg	10 Sections, 1 Compt., 1 Draw. Room
Dining Cars		Chicago	Jacksonville	Individual Reclining Seats
Coaches		St. Louis	Jacksonville	
No. 95—DIXIE FLYER				
Obs.-Lounge	950	Chicago	Jacksonville	10 Sections
Sleepers	951	Chicago	Jacksonville	8 Sections, 2 Compts., 1 Draw. Room
	955	Chicago	St. Petersburg	8 Sections, 2 Compts., 1 Draw. Room
		Leaves Chicago December 13, 14, 16, 17, 19, 20, 22, 23, 25, 26, 28, 29, 31		
		January 1, 3, 4, 6, 7, 9, 10, 12, 13, 15, 16, 18, 19, 21, 22, 24, 25, 27, 28, 30, 31		
		and 2 out of every 3 days thereafter.		
	956	Chicago	Tampa	8 Sections, 2 Compts., 1 Draw. Room
		Leaves Chicago December 12, 15, 18, 21, 24, 27, 30. January 2, 5, 8, 11, 14, 17, 20, 23, 26, 29		
		and every 3rd day thereafter.		
Dining Cars	L 61	St. Louis	Atlanta	12 Sections, 1 Drawing Room
Coaches		St. Louis	Atlanta	
		Chicago	Jacksonville	Individual Reclining Seats
		St. Louis	Evansville	
		Jacksonville	Miami	Reserved Reclining Seats
		Atlanta	Tampa	Individual Reclining Seats
		Atlanta	St. Petersburg	Individual Reclining Seats

TYPE	CAR NO.	FROM	TO	ACCOMMODATIONS
No. 2-54				
Coaches		Montgomery	Nashville	
		Nashville	St. Louis	
		Nashville	Chicago	
No. 4-88-92				
Lounge	L 19	New Orleans	Chicago	10 Sections
Sleeper	32	Montgomery	St. Louis	12 Sections, 1 Drawing Room
Dining Cars		New Orleans	Birmingham	
		Evansville	St. Louis	
		New Orleans	Chicago	
		Evansville	Chicago	
		New Orleans	Chicago	
		Evansville	St. Louis	
No. 6-92				
(See No. 6 page 7 for equipment New Orleans to Nashville and No. 92 below for equipment Nashville to Chicago and St. Louis)				
No. 12 — DIXIE FLAGLER				
From MIAMI				
		Dec. 14, 17, 20, 23, 26, 29.	Mar. 2, 5, 8, 11, 14, 17, 20, 23, 26, 29.	
		Jan. 1, 4, 7, 10, 13, 16, 19, 22, 25, 28, 31.	April 1, 4, 7, 10, 13, 16, 19, 22, 25, 28,	
		Feb. 3, 6, 9, 12, 15, 18, 21, 24, 27.	and every 3rd day thereafter.	
Coaches (5)	DF 1 to 5	Miami	Chicago	All Seats Reserved
Tavern-Lounge		Miami	Chicago	(Radio)
Dining Car		Miami	Chicago	
No. 52				
Parlor Car	80	Evansville	Chicago	
Dining Car		Evansville	Chicago	
Coaches		Nashville	St. Louis	
		Evansville	Chicago	
No. 54-56				
Sleepers	L 14	Nashville	Chicago	12 Sections, 1 Drawing Room
	48	Nashville	St. Louis	12 Sections, 1 Drawing Room
	K 38	Evansville	St. Louis	12 Sections, 1 Drawing Room
		(Open on arrival from Atlanta, 11.35 p.m.)		
Coaches		Nashville	Chicago	
		Evansville	St. Louis	
No. 80—THE GEORGIAN				
Streamlined Coach Train (Diesel Powered)				
Coaches (5)	GA 1 to 5	Atlanta	St. Louis	All Seats Reserved
Tavern-Lounge		Atlanta	St. Louis	(Radio)
Dining Car		Atlanta	St. Louis	
No. 86—THE DIXIELAND				
From MIAMI				
		Dec. 16, 19, 22, 25, 28, 31.	Mar. 1, 4, 7, 10, 13, 16, 19, 22, 25, 28, 31	
		Jan. 3, 6, 9, 12, 15, 18, 21, 24, 27, 30.	and every 3rd day thereafter during balance	
		Feb. 2, 5, 8, 11, 14, 17, 20, 23, 26.	of winter season.	
Obs.-Lounge	D-100	Miami	Chicago	3 Compartments, 2 Drawing Rooms
Sleepers	D-106	Miami	Chicago	8 Sections, 2 Compts., 1 Draw. Room
	D-105, D-102	Miami	Chicago	8 Sections, 5 Double Bedrooms
	D-104, D-101	Miami	Chicago	6 Compartments, 3 Drawing Rooms
	D-103	Jacksonville	Chicago	12 Sections, 1 Drawing Room
	N-100	Miami	Nashville	8 Sections, 2 Compts., 1 Draw. Room
Dining Cars		Miami	Chicago	
Coaches	D 8, D 9	Miami	Chicago	Reserved Reclining Seats
No. 92—DIXIE LIMITED				
Obs.-Lounge	K 25	Atlanta	Chicago	10 Sections
Sleepers	F 431	Miami	St. Louis	12 Sections, 1 Drawing Room
	A 128	Fort Myers	Chicago	8 Sections, 2 Compts., 1 Draw. Room
	K 24	Atlanta	Chicago	10 Sections, 1 Compt., 1 Draw. Room
	K 26	Atlanta	St. Louis	12 Sections, 1 Drawing Room
	A 17	St. Petersburg	Jacksonville	10 Sections, 1 Compt., 1 Draw. Room
	A 10	Sarasota-Tampa	Jacksonville	12 Sections, 1 Drawing Room
Dining Cars		Serve all meals.	Chicago	Individual Reclining Seats
Coaches		Jacksonville	St. Louis	
		Jacksonville	St. Louis	
No. 94—DIXIE FLYER				
Obs.-Lounge	A 40	Jacksonville	Chicago	10 Sections
Sleepers	A 44	Jacksonville	Chicago	8 Sections, 2 Compts., 1 Draw. Room
	A 955	St. Petersburg	Chicago	8 Sections, 2 Compts., 1 Draw. Room
		Leaves St. Petersburg December 13, 15, 16, 18, 19, 21, 22, 24, 25, 27, 28, 30, 31		
		January 2, 3, 5, 6, 8, 9, 11, 12, 14, 15, 17, 18, 20, 21, 23, 24, 26, 27, 29, 30,		
		and 2 out of every 3 days thereafter.		
	A 956	Tampa	Chicago	8 Sections, 2 Compts., 1 Draw. Room
		Leaves Tampa December 14, 17, 20, 23, 26, 29		
		January 1, 4, 7, 10, 13, 16, 19, 25, 28, 31 and every 3rd day thereafter.		
	K 38	Atlanta	St. Louis	12 Sections, 1 Drawing Room
Dining Cars		Serve all meals.	Jacksonville	Reserved Reclining Seats
Coaches		Miami	Chicago	Individual Reclining Seats
		Jacksonville	Chicago	Individual Reclining Seats
		St. Petersburg	Atlanta	Individual Reclining Seats
		Tampa	Atlanta	Individual Reclining Seats
		Evansville	St. Louis	Individual Reclining Seats
No. 98-80				
(See No. 98 page 7 for equipment New Orleans to Nashville and No. 80 above for equipment Nashville to St. Louis)				

▲ Operates south of Atlanta in The Southland via Perry, Fla. ⊗ In No. 93 Chicago to Nashville.

AIR-CONDITIONED CARS ARE GENERALLY ASSIGNED PRINCIPAL THROUGH MAIN LINE TRAINS

Miles		The Pan-American	The Humming Bird Coach Streamliner	The Azalean	Piedmont Limited	The Crescent	
		99	5	1	33	37	7
		Daily	Daily	Daily	Daily	Daily	Daily
604	Lv Montgomery, Ala.	PM 11.15	AM 1.03	AM 10.35	PM 11.30	PM 12.25	3.45
613	Lv McGehees						4.02
620	Lv Tyson						4.10
624	Lv Letohatchie						4.19
631	Lv Calhoun						4.28
636	Lv Fort Deposit						4.38
641	Lv Searcy		No checked baggage				4.45
648	Lv Greenville	M 12.14		11.31	12.31	T 1.20	5.00
653	Lv Wald						5.10
656	Lv Bolling						5.35
660	Lv Chapman						5.45
663	Lv Georgiana			11.49 R	12.55		5.55
670	Lv Garland						6.15
676	Lv Wilcox						6.30
679	Lv Owassa						6.40
684	Lv Evergreen			12.16 R	1.24 T	1.59	6.47
695	Lv Castleberry						7.05
702	Lv Kirkland						f
709	Lv Brewton			12.42 R	1.51		f
713	Lv Keego						f
717	Lv Pollard						f
722	Ar Flomaton Escambia Creek Escambia River	1.50	3.09	1.05	2.25	2.45	7.30
0	Lv Flomaton	4.50	4.50	1.30	4.50	4.05	
44	Lv Pensacola, Fla.	6.10	6.10	2.50	6.10	5.10	
0	Lv Pensacola, Fla.	9.25	9.25	11.00	9.25	1.30	
44	Ar Flomaton	10.50	10.50	12.25	10.50	2.40	
722	Lv Flomaton	2.05	3.09	1.20	2.45	2.55	7.40
729	Lv Wawbeek						f 7.54
732	Lv Canoe			Q			f
737	Lv Atmore			1.39	3.06		8.05
741	Lv Nokomis						f
745	Lv Perdido			Q 1.48			f 8.22
750	Lv Dyas						f 8.28
753	Lv Carney						f
758	Lv Bay Minette			2.02	3.43 T	3.45	8.48
764	Lv Carpenter						f
766	Lv Hurricane						9.00
779	Lv Aladocks						f
782	Ar Mobile	3.50	4.32	3.00	4.50	4.40	9.45
782	Lv Mobile	4.05	4.42	3.15	5.05	4.55	10.05
788	Lv Navco						f 10.18
795	Lv Theodore			Q 3.33			f 10.30
800	Lv Irvington						f
801	Lv Saint Elmo			Q 3.40			f 10.39
807	Lv Grand Bay, Ala.			f 3.47			f 10.48
812	Lv Pecan, Miss.						f
815	Lv Orange Grove						f 10.59
818	Lv Kreole						f 11.05
822	Lv Pascagoula	N 4.48 X 5.24		4.05	5.59	5.42	11.20
825	Lv Gautier						9 Ex. Sun. 11.36
832	Lv Fontainebleau						f 11.46
838	Lv Ocean Springs			4.28	6.23		AM 12.01 6.20
842	Lv Biloxi	P 5.16 X 5.51		4.40	6.35	6.10	12.25 6.30
848	Lv Edgewater Park	P 5.25		N 4.49 R 6.42 U 6.20			f 12.40 f 6.38
851	Lv Mississippi City						f 12.45 f 6.42
855	Lv Gulfport	P 5.35 X 6.06		4.58	6.51	6.32	12.57 6.45
859	Lv Long Beach						f 1.20 6.51
864	Lv Pass Christian			5.18 R 7.12			f 1.30 6.58
866	Lv West Pass Christian						f
867	Lv Henderson's Point						f 1.37 f 7.04
870	Lv Bay St. Louis	6.05		5.33	7.28	7.00	1.50 7.13
872	Lv Nicholson Avenue						f 1.55 f 7.17
874	Lv Waveland			Q 5.39			f 2.02 7.23
876	Lv Clermont Harbor						f
877	Lv Lakeshore						f 2.07
881	Lv Ansley						f
883	Lv Claiborne, Miss.						f 2.17
886	Lv English Lookout						f 2.25 f 7.42
892	Lv Rigolets						f 2.37 f 7.52
896	Lv Lake Catherine						f 2.45 f 7.58
903	Lv Chef Menteur						f 2.56 f 8.08
922	Ar New Orleans, La.	7.30	7.45	7.00	9.00	8.25	3.45 8.45

REFERENCE NOTES for Table 1, Pages 14 and 15.

- || Meals.
- ⊗ Mammoth Cave is reached by taxi service from Cave City; fare \$1.50 one way, \$2.25 round trip.
- A Stops to take pay passengers.
- B Stops to leave or take pay passengers.
- C Stops to leave passengers from Latonia or beyond.
- D Stops to leave passengers from beyond Lagrange.
- E Stops to leave pay passengers from north of Bowling Green and from points on Memphis Line beyond Bowling Green and take pay passengers for south of Nashville.
- f Stops on signal.
- G Stops to leave pay passengers.
- H Stops to leave pay passengers, also to take pay passengers for Campbellsburg and beyond.
- J Stops to leave pay passengers from Nashville and beyond.
- K Stops Sundays to take for Louisville or beyond.
- M Stops to leave pay passengers from Birmingham and beyond; will not handle baggage to Greenville.
- N Stops to leave pay passengers from Montgomery, Pensacola, or beyond and take pay passengers for New Orleans.
- P Stops to leave pay passengers from Montgomery and beyond or Pensacola and beyond.
- Q Stops to leave pay passengers from beyond Montgomery or from Pensacola and beyond.
- R Stops to leave pay passengers from scheduled stops of Piedmont Limited on West Point Route, and from Atlanta and beyond.
- S Stops on Sunday to take or leave passengers.
- T Stops to leave pay passengers from Atlanta and beyond.
- U Stops to leave pay passengers from Washington D. C. or beyond via Atlanta.
- V Stops to take pay passengers from Nashville or beyond or take for Birmingham or beyond.
- W Stops to take pay passengers for stations south of Lebanon Jct. on Main Line.
- X Stops to leave pay passengers from Mobile or beyond or take for New Orleans or beyond.
- Y Stops to leave pay passengers from Decatur, Nashville and scheduled stops beyond Nashville; also to take pay passengers for Birmingham, Montgomery or scheduled stops beyond.
- AA Stops on Sunday to leave passengers.

NEW ORLEANS...

... gay, colorful!



"America's most interesting city" . . . the romantic historical background which characterizes the South, reaches a grand climax in New Orleans. The Old French Quarter, much of which is preserved in its original state, presents visible evidence of the courtly elegance of former Creole life, while the modern part of the city bustles with the activity of a great commercial center.

■ Because of the variety of attractions, many persons make New Orleans a stop-over point on trips to the East or to the West, while others know it as a charming vacation spot in all seasons.

NEW ORLEANS AND CINCINNATI

Miles		The Azalean	The Humming Bird Coach Streamliner	The Pan-American	Piedmont Limited	The Crescent	12 Ex. Sun.	10 Daily Ex. Sat.	14 Sat. only	Miles	Alabama River									
											4 Daily	6 Daily	98 Daily	34 Daily	38 Daily	4 Daily	6 Daily	98 Daily	2 Daily	8 Daily
											318	Lv Montgomery, Ala.	PM 6.30	PM 6.11	AM 5.55	AM 8.35		AM 7.25	AM 1.40	
											323	Lv Jackson's Lake				f 8.46				
											325	Lv Prattville Junction		No checked baggage		f 8.50		See page 11 for dates	See page 11 for dates	
											330	Lv Coosada				f 8.54				
											334	Lv Elmore				f 9.04				
											337	Lv Speigener				f 9.13				
											337	Lv Deatsville				f 9.18				
											339	Lv Alpha Springs				N				
											343	Lv Wadsworth				f 9.31				
											346	Lv Marbury	The Azalean	The Humming Bird Coach Streamliner	The Pan-American	f 9.40		The South Wind Coach Streamliner	The Florida Arrow	
											347	Lv Mountain Creek				f 9.46				
											350	Lv Verbena				f 9.50				
											353	Lv Coopers				f 9.54				
											356	Lv Falakto				f 10.10				
											360	Lv Clanton				f 10.15				
											363	Lv Lomax				f 10.20				
											367	Lv Thorsby				f 10.30				
											371	Lv Jemison				f 10.35				
											374	Lv Wessington				f 0.39				
											378	Lv Minooka				f 10.52				
											382	Lv Calera				f 11.05				
											389	Lv Long View				f 11.05				
											390	Lv Saginaw				f 11.05				
											392	Lv Siluria				f 11.05				
											395	Lv Keystone				f 11.05				
											396	Lv Pelham				f 11.40				
											398	Lv Helena				f 11.40				
											401	Lv Elvira				f 11.50				
											403	Lv Parkwood				f 12.02				
											407	Lv Shannon				f 12.02				
											409	Lv Oxmoor				f 12.02				
											412	Lv Spaulding				f 12.11				
											413	Lv Magella				f 12.11				
											416	Ar Birmingham	8.40	7.56	7.55	12.20	PM	9.15	3.40	
											416	Lv Birmingham	9.05	8.03	8.15	12.50	11.05	9.22	3.50	
											419	Lv Boyles				f 12.58				
											424	Lv Black Creek				f 1.05				
											426	Lv New Castle				f 1.20	f 11.32			
											433	Lv Monmouth				f 1.20	AA			
											435	Lv Columbus				f 1.32	AA			
											439	Lv Trafford				f 1.32	AA			
											442	Lucust Fork, Warrior River				f 1.49	f 11.42			
											442	Lv Nyota				f 1.49	f 11.57			
											445	Lv Hayden				f 1.49	f 11.57			
											448	Lv Blount Springs				f 1.49	f 11.57			
											448	Lv Bangor				f 1.49	f 11.57			
											452	Mulberry Fork, Warrior River				f 1.49	f 11.57			
											454	Lv Garden City				f 2.02	f 12.05			
											458	Lv Hanceville				f 2.06	f 12.10			
											461	Lv White City				N				
											468	Lv Cullman				f 2.33	12.35			
											473	Lv Vinemont				f 2.51				
											478	Lv Wilhites				f 2.51				
											480	Lv Lacon				f 3.01	f 12.56			
											482	Lv Falkville				f 3.13	1.07			
											488	Lv Hartselle	Q1039			f 3.22				
											493	Lv Flint				N				
											496	Lv Cedar Lake				f 3.55	2.00			
											500	Lv Decatur	11.09	f 9.44	11.11	f 3.55	2.00			
											504	Tennessee River				f 4.10				
											509	Lv Harris				f 4.10				
											514	Lv Tanner				f 4.23	2.30			
											514	Ar Athens	11.29		Q 0.31	f 4.23	2.30			
											519	Lv Hays Mills				f 4.33				
											522	Lv Elkmont				f 4.40	2.46			
											527	Lv Veto, Ala.				f 4.48	f 2.54			
											530	Elk River				f 4.53	2.59			
											535	Lv Prospect, Tenn.				f 5.03				
											542	Lv Aspen Hill				f 5.11	3.17			
											547	Lv Pulaski				f 5.25	f 3.29			
											550	Lv Wales				f 5.36	f 3.36			
											552	Lv Riversburg				f 5.42	f 3.48			
											554	Lv Milky Way				f 5.56	f 4.06			
											557	Lv Bufords				f 6.16	4.40			
											566	Lv Lynnville				f 6.16	4.40			
											575	Lv Pleasant Grove				f 6.16	4.40			
											585	Lv Columbia				f 6.35				
											589	Duck River				f 6.44	f 5.03			
											593	Lv Carter's Creek				f 6.51	f 5.10			
											602	Lv Spring Hill				f 7.09	5.29			
											602	Lv Thompsons				f 7.09	5.29			
											621	Ar Franklin, Tenn.				f 7.09	5.29			
											514	Lv Athens, Ala.	11.29		Q 10.31	via Col-umbia	via Col-umbia			
											530	Ar Ardmore	R11.48		f 11.32	via Col-umbia	via Col-umbia			
											568	Lv Lewisburg, Tenn.	12.33		f 11.32	via Col-umbia	via Col-umbia			
											621	Ar Nashville, Tenn.	1.45	11.50	12.40	7.40	6.10	1.10	8.10	
												Ar Cumberland River	AM	PM	PM	PM	AM	AM		

For explanation of reference notes see page 17.

Miles		The Azalean	The Humming Bird Coach Streamliner	The Pan-American		The South Wind Coach Streamliner	The Florida Arrow		
		4 Daily	6 Daily	98 Daily	2 Daily	8 Daily	16 Every 3rd Day	10 Every 3rd Day	104 Daily
		AM	PM	PM	PM	AM	PM	AM	
621	Lv Nashville, Tenn...	2.15	11.57	12.55	8.15	6.40	1.17	8.20	
630	Lv Madison					f 8.32	f 6.58		
631	Lv Amqui					f 8.32	f 6.58		
632	Lv Edenwald					f 8.32	f 6.58		
637	Lv Hendersonville		No checked baggage			f 9.05	f 7.06		
649	Lv Gallatin	2.55				f 9.16	f 7.41		
655	Lv South Tunnel					f 9.29	f 7.54		
661	Lv Fountain Head					f 9.35	f 8.00		
663	Lv Portland					f 9.47	f 8.10		
667	Lv Mitchellville, Tenn...					f 9.57	f 8.25		
673	Lv Franklin, Ky	f 3.25				f 10.02	f 8.30		
677	Lv Salmon					f 9.57	f 8.25		
682	Lv Woodburn					f 10.02	f 8.30		
686	Lv Rich Pond					f 10.02	f 8.30		
694	Ar Bowling Green	3.50	1.23	2.40	10.20	8.45			
0	Lv Memphis	PM 8.45		AM 8.15	PM 12.05				
266	Ar Bowling Green	3.40		2.35	9.45				
	See table 3, page 18 for complete schedule Memphis to Bowling Green.								
694	Lv Bowling Green... Barren River	4.10	1.23	2.50	10.40	8.53			
699	Lv Bristow					f 9.00			
702	Lv Sunnyside					f 9.00			
705	Lv Oakland					f 9.00			
708	Lv Smith's Grove					f 10.57	f 9.17		
712	Lv Rocky Hill					f 11.12	f 9.24		
717	Lv Park City					f 11.24	f 9.39		
723	Lv Cave City (Station for Mammoth Cave)					f 11.32	f 9.51		
727	Lv Horse Cave					f 11.32	f 9.59		
732	Lv Rowletts					f 11.32	f 10.06		
735	Lv Munfordville					f 11.50	f 10.13		
742	Lv Bonnieville					f 11.50	f 10.23		
748	Lv Upton					f 11.50	f 10.32		
753	Lv Sonora					f 11.50	f 10.41		
755	Lv Nolin, Nolin River					f 11.50	f 10.51		
756	Lv Homeland					f 11.50	f 10.51		
758	Lv Glendale					f 11.50	f 11.07		
765	Lv Elizabethtown	5.45	f 2.33	f 4.18	12.40	11.07			
774	Lv Colesburg					f 11.21	f 11.21		
778	Lv Lebanon Junction	6.15				f 1.05	11.31		
789	Lv Shepherdsville					f 1.05	11.31		
808	Ar Louisville Ohio	7.15	3.29	5.25	2.00	12.20	4.55	12.35	AM 7.40
808	Lv Louisville River	7.30	3.38	5.40	2.40	12.40	PM 4.55	PM 12.35	AM 7.55
	Lv Baxter Avenue	7.44	3.52	5.54	2.55	12.54			f 7.55
815	Lv Crescent Hill								f 8.10
817	Lv St. Matthews								f 8.10
822	Lv Lakeland								f 8.10
823	Lv Anchorage								8.24
827	Lv Pewee Valley								8.24
829	Lv Crestwood								8.24
838	Lv Lagrange				3.34	U.			8.55
844	Lv Pendleton								f 9.04
847	Lv Sulphur								f 9.11
852	Lv Campbellsburg				3.59				f 9.20
855	Lv Turners								f 9.20
862	Lv English								f 9.38
866	Lv Worthville				4.25	2.23			f 9.55
870	Lv Eagle								f 10.01
873	Lv Sanders				4.36				f 10.06
874	Lv Sparta				4.44				f 10.14
882	Lv Glencoe				S.				f 10.27
887	Lv Elliston								f 10.35
889	Lv Zion								f 10.39
895	Lv Verona				f 5.11				f 10.49
900	Lv Walton				f 5.21				f 10.59
917	Ar Latonia	N 10.40		N 8.42	N 5.50	N 3.40			11.28
919	Ar Covington, Ky	N 10.49	Z 6.19	N 8.50	N 5.59	N 3.47			11.38
922	Ar Cincinnati, O	N 11.05	6.30	N 9.05	N 6.15	N 4.00			11.50
	Eastern Time								
917	Ar Latonia	N 11.40		N 9.42	N 6.50	N 4.40			12.28
919	Ar Covington, Ky	N 11.49	Z 7.19	N 9.50	N 6.59	N 4.47			12.38
	Ohio River								
922	Ar Cincinnati, O	12.05	7.30	10.05	7.15	5.00			12.50

REFERENCE NOTES for Table 2, pages 16 and 17

- || Meals.
- △ Does not run via Saginaw or Siluria.
- A Stops to leave pay passengers from New Orleans.
- B Stops to leave pay passengers from New Orleans or to take for Montgomery, Pensacola or beyond.
- C Stops Saturdays to leave pay passengers from New Orleans.
- D Stops to leave pay passengers from New Orleans or to take for Mobile or beyond when advance arrangements have been made for train to stop.
- E Stops to take pay passengers for Birmingham or beyond; will not handle baggage from Greenville.
- f Stops on signal.
- G Stops to take pay passengers for scheduled stops of Piedmont Limited on West Point Route, or for Atlanta or beyond.
- H Stops to leave pay passengers from Mobile, Pensacola or beyond and to take for Atlanta or beyond.
- J Stops to take pay passengers for Washington, D. C. or beyond via Atlanta when advance arrangements have been made for train to stop.
- K Stops to take pay passengers for Atlanta or beyond.
- M Stops on Saturday to take or leave passengers.
- N Stops to take or leave pay passengers.
- P Stops to take pay passengers for Nashville or beyond.
- Q Stops to leave pay passengers from Birmingham or take pay passengers for Nashville or beyond.
- R Stops to leave pay passengers from Decatur or take pay passengers for Nashville and scheduled stops beyond.
- S Stops to leave from Campbellsburg or beyond, or take pay passengers for Latonia or beyond.
- U Stops to leave pay passengers from Louisville or beyond or take pay passengers from Latonia or beyond.
- V Stops to take pay passengers for Lagrange or beyond.
- W Stops to leave pay passengers from stations south of Lebanon Jct. on Main line.
- X Stops to leave pay passengers from Montgomery, Birmingham or scheduled stops beyond Montgomery; also to take pay passengers for Decatur, Nashville, or scheduled stops beyond Nashville.
- Y Stops to leave pay passengers from New Orleans or beyond or take for Mobile or beyond.
- Z Stops to leave pay passengers from Nashville or beyond.
- AA Stops to leave pay passengers from Birmingham or beyond.

The GULF COAST . . .

year 'round vacationland!



"The American Riviera" . . . extending east from New Orleans, the Gulf Coast presents a glamorous resort and vacationland . . . steeped in the loveliness and traditions of the deep South. Ideal for golf, tennis, deep sea and fresh-water fishing, water sports, horseback riding, etc. . . or merely to rest and relax from the cares of everyday life.

■ Fine hotels, with unexcelled cuisine, healthful climate with the tang of the sea and spice of the pine, will add to the pleasure of your sojourn.

■ Served by many fine L & N trains from the North and East, including the new coach streamliner, **The Humming Bird** now in service between Cincinnati and New Orleans.

Miles	The Pan-American 99-199 Daily		The Humming Bird 5 Daily		The Azalean		3-103 Daily		Miles	The Pan-American 198-98 Daily		The Azalean		8 Daily		The Humming Bird 6 Daily	
	AM	PM	AM	PM	AM	PM	AM	PM		AM	PM	AM	PM	AM	PM	AM	PM
Eastern Time																	
0	Lv Cincinnati, O. } Ohio River		9.00	9.55	1.45	5.50	7.05	10.50	0	Lv Memphis, Tenn.		8.15	12.05	8.45			
3	Lv Covington, Ky. }		9.09	10.04	1.54	6.00	7.14	10.59	7	Lv Lenox (G)		A	A	A			
5	Lv Latonia (E.T.)		A 9.15	10.11		6.07	7.21	B 11.06	14	Lv Broad St. (Binghamton)			f 12.45				
Central Time																	
114	Ar Louisville } Ohio River		11.15	12.25	3.40	8.50	9.35	1.20	18	Lv Bartlett		f	f 12.55				
114	Lv Louisville }		11.30	12.50	3.50	9.35	9.50	1.50	21	Lv Ellendale		f	f 1.05				
144	Lv Lebanon Junction			1.30			10.26	2.30	28	Lv Brunswick		f	f 1.11				
156	Lv Elizabethtown		f 12.38	2.02			10.51	3.14	31	Lv Arlington		f	f 1.19				
199	Ar Cave City (for Mammoth Cave ⊗)			3.15				4.30	36	Lv Gallaway		f	f 1.24				
228	Ar Bowling Green		2.00	4.11	5.49		12.05	5.10	39	Lv Braden		f	f 1.32				
			199	PM	PM		101	103	43	Lv Mason		f	f 1.42				
228	Lv Bowling Green		2.20		Coach	12.30	7.35	47	Lv Keeling		f	f 1.48					
232	Lv Memphis Junction				Stream-		7.45	51	Lv Stanton		f	f					
237	Lv Rockfield				liner		7.54	55	Lv Shepards		f	f 9.42	2.00	10.11			
243	Lv South Union				Cin-		8.04	65	Lv Cuthbert		f	f					
246	Lv Auburn		H 2.45		cinnati		8.10	68	Lv Brownsville		f	f					
251	Lv Dennis				to		8.20	72	Lv Allens		f	f					
257	Lv Russellville		f 3.01		New		8.33	76	Lv Jones		J 9.57	J 2.25	J 10.25				
262	Lv Cave Spring				Orleans		8.40	80	Lv Bells		f	f					
264	Lv Ferguson						8.43	85	Lv Fruitvale		f	f					
267	Lv Olmstead				No		8.48	90	Lv Gadsden		f	f	2.35				
271	Lv Allensville		H 3.20		checked		8.55	96	Lv Humboldt		f 10.12	f 2.47	f 10.45				
276	Lv Hadensville				bag-		9.02	102	Lv Gibson		f	f	2.57				
278	Ar Guthrie, Ky.		3.30		gage		9.10	106	Lv Milan		f 10.26	f 3.10	f 11.05				
278	Lv Guthrie, Ky.		3.30				2.03	102	Lv Atwood		f	f 3.20					
282	Lv Beldon, Tenn.						9.45	106	Lv Trezevant		J 10.37	J 3.30	E 11.20				
284	Lv Goodpasture							111	Lv Jarrell		f	f 3.40					
287	Lv St. Bethlehem							116	Lv McKenzie		f 10.50	f 3.55	f 11.35				
291	Lv Clarksville		3.51				2.33	124	Lv Henry		f	f 4.05					
298	Lv Steeles							126	Lv Camp Tyson		f	f 4.09					
300	Lv Hematite							133	Ar Paris		11.12	4.25	12.01				
303	Lv Palmyra							133	Lv Paris		11.18	4.33	12.10				
305	Lv Corbandale							139	Lv Porters		f	f 4.40					
307	Lv Marables Crossing							144	Lv Springville		f	f 4.50					
310	Lv Sailors Rest							150	Lv Big Sandy		C 11.39	C 5.05	B 12.32				
313	Lv Cumberland City		K					155	Lv Faxon		f	f 5.15					
316	Lv Dolomite							160	Lv Danville. (Tennessee River)		f	f 5.23					
320	Lv Erin		B 4.30				3.13	162	Lv McKinnon		f	f 5.27					
324	Lv Tennessee Ridge							166	Lv Stewart		f	f 5.33					
328	Lv Stewart							170	Lv Tennessee Ridge		B 12.19	B 5.55	1.08				
332	Lv McKinnon							175	Lv Erin		f	f					
334	Lv Danville. (Tennessee River)							179	Lv Dolomite		K	f					
339	Lv Faxon							181	Lv Cumberland City		f	f 6.11					
345	Lv Big Sandy		H 5.05				B 3.51	184	Lv Sailors Rest		f	f					
350	Lv Springville							187	Lv Marables Crossing		f	f 6.20					
355	Lv Porters							190	Lv Corbandale		f	f 6.28					
361	Ar Paris			5.25			4.10	191	Lv Palmyra		f	f 6.33					
361	Lv Paris			5.33			4.17	194	Lv Hematite		f	f 7.00	1.53				
368	Lv Camp Tyson							203	Lv Clarksville		f	f 7.10					
370	Lv Henry							207	Lv St. Bethlehem		f	f					
378	Lv McKenzie		f 5.57				4.37	210	Lv Goodpasture		f	f					
384	Lv Jarrell							212	Lv Beldon, Tenn.			f 1.20	7.25	2.25			
388	Lv Trezevant		J 6.11				E 4.53	216	Ar Guthrie, Ky.		1.20	7.45	2.25				
393	Lv Atwood							219	Lv Guthrie, Ky.		f	f 8.01					
398	Lv Milan		f 6.24				5.12	223	Lv Hadensville		f	f 7.57					
404	Lv Gibson							227	Lv Allensville		f	f 8.00					
410	Lv Humboldt		f 6.39				5.31	230	Lv Olmstead		f	f 8.09					
415	Lv Gadsden							232	Lv Ferguson		f	f 8.16					
418	Lv Fruitvale							237	Lv Cave Spring		f 1.52	f 8.25	2.53				
422	Lv Bells		J 6.54				5.47	244	Lv Russellville		f	f 8.48					
426	Lv Jones							249	Lv Dennis		f	f 9.00					
429	Lv Allens							252	Lv Auburn		C 2.08	C 9.06					
435	Lv Brownsville		f 7.12				6.03	257	Lv South Union		f	f 9.20					
440	Lv Cuthbert							262	Lv Rockfield		f	f 9.35					
443	Lv Shepards							267	Ar Memphis Junction		f	f 9.45	3.40				
447	Lv Stanton								Ar Bowling Green		2.35	9.45	3.40				
452	Lv Keeling									98	2	4			AM	AM	
455	Lv Mason										2.50	10.40	4.10		8.53	1.23	
458	Lv Braden										11.24				9.51		
463	Lv Gallaway										4.18	12.40	5.45		11.07		
467	Lv Arlington											1.05	6.15		11.31		
473	Lv Brunswick											2.00	7.15	AM	12.20	3.29	
477	Lv Ellendale											2.40	7.30	7.40	12.40	3.38	
480	Lv Bartlett																
488	Lv Broad St. (Binghamton)																
494	Ar Lenox (G)		D														
494	Ar Memphis, Tenn. (Mississippi River)		8.45				7.30	5.00									
			PM				AM	PM									

REFERENCE NOTES:

- A Stops to take pay passengers.
- B Stops to leave or take pay passengers.
- C Stops to take pay passengers for Louisville and beyond.
- f Stops on signal.
- D Stops to leave pay passengers.

- E Stops to leave or take pay passengers from or to Paris and regular stops north thereof, N. C. & St. L. Ry. points via McKenzie and to or from Milan, Humboldt, Brownsville and Memphis.
- G No baggage checked to or from Lenox.

- H Stops to leave pay passengers from north or south of Bowling Green.
- J Stops to take or leave pay passengers to or from Memphis and beyond and to or from Guthrie and beyond via either Evansville Div. or Louisville Div.

- K Stops on Saturdays to leave or take pay passengers to or from Clarksville and scheduled stops beyond.
- ⊗ Cave City is station for Mammoth Cave; reached by taxi service, fare \$1.50 one way, \$2.25 round trip.

Miles	St. Louis - Nashville										Miles	Nashville - St. Louis									
	The Georgian 81 Daily	51 Daily	93-89 Daily	Dixie Limited 93 Daily	53 Daily	55-53 Daily ▲	55-95 Daily ▲	Dixie Flyer 11 Every 3rd Day	The Dixie-land 87 Every 3rd Day	Coach Streamliner		Dixie Limited 92 Daily	88-92 Daily	52 Daily	The Georgian 80 Daily	Dixie Flyer 94 Daily	54 Daily	54-56 Daily ▲	Dixie Flyer 12 Every 3rd Day	The Dixie-land 86 Every 3rd Day	
0	Lv St. Louis, Mo. AM 8.15	AM 8.30	PM 3.05	PM 3.05	PM 9.20	PM 10.40	PM 10.40	Coach Streamliner	0	Cumberland River Lv Nashville, Tenn. AM 1.00	AM 2.05	AM 6.45	PM 2.37	PM 6.55	PM 7.55	PM 7.55	PM 2.30	AM 9.05		
.....	Lv Washington Ave. Mississippi River	8.39	3.14	3.14	8	Lv Madison Florida Section	f 7.05	Coach Streamliner	G 8.15	G 8.15	Coach Streamliner		
3	Lv East St. Louis, Ill. 8.33	8.49	3.25	3.25	9.40	11.00	11.00	See page 13 for dates	See page 13 for dates	10	Lv Amqui	f 7.10		
7	Lv Belleville X 9.00	9.18	3.58	3.58	10.15	H 11.26	H 11.26	13	Lv Goodlettsville	f 7.25		
17	Lv Rentchler f 9.25	23	Lv Greenbrier	f 7.38	f 7.46	8.46	8.46		
23	Lv Mascoutah f 9.32	B 10.28	30	Lv Springfield	B 2.53	f 7.50		
27	Lv New Memphis Coach Streamliner	f 9.42	37	Lv Cedar Hill	f 7.56	No checked baggage		
34	Lv Queens Lake Kaskaskia River	41	Lv Adams	f 8.01	8.15	9.15	9.15		
35	Lv Venedy f 9.47	44	Lv Sadlers, Tenn. K 2.12	3.25	f 8.23		
38	Lv Okawville f 9.54	f 10.44	48	Lv Guthrie, Ky.	f 8.33		
42	Lv Addieville f 10.01	55	Lv Trenton	f 8.44		
46	Lv Nashville, Ill. No checked baggage	f 10.08	4.41	4.41	10.56	H 12.03	H 12.03	62	Lv Pembroke	f 8.50		
52	Lv Beaucoup f 10.18	67	Lv Casky f 11.17		
57	Lv Ashley f 10.26	4.57	4.57	11.10	H 12.15	H 12.15	72	Lv Hopkinsville	3.58	f 9.05	W 4.03	8.50	9.55	9.55		
63	Lv Woodlawn f 10.44	79	Lv Kelly f 11.30	f 9.20		
72	Lv Drivers f 10.48	85	Lv Crofton	f 9.28		
74	Lv Mt. Vernon, Ill. 10.02	11.00	5.24	5.24	11.40	HJ 12.38	HJ 12.38	90	Lv Mannington	f 9.38		
79	Lv Opdyke f 11.11	f 11.53	96	Lv Nortonville	4.29	f 9.47	9.20	10.30	10.30		
86	Lv Belle Rive f 11.17	f 11.59	99	Lv Morton	f 9.55		
90	Lv Dahlgren f 11.23	5.43	5.43	12.05	101	Lv Barnsley	f 10.10		
94	Lv Delafield f 11.30	103	Lv Earlington K 3.19	4.47	f 10.16	W 4.43	9.46	10.45	10.45		
99	Lv McLeansboro f 11.36	12.17	H 1.08	H 1.08	107	Lv Madisonville	4.53	f 10.30		
104	Lv Thackeray f 11.46	T 6.07	T 6.07	114	Lv Hanson	f 10.38		
110	Lv Enfield f 11.57	f 12.36	119	Lv Slaughters	f 10.45		
117	Lv Carmi 12.13	6.32	6.32	12.52	f 1.36	f 1.36	122	Lv Elmwood	f 10.55		
127	Little Wabash River Lv Epworth f 12.19	T 6.46	T 6.46	125	Lv Breton	f 11.05		
130	Lv Maunie, Ill. f 12.26	T 6.46	T 6.46	129	Lv Sebree	5.23	f 11.10		
134	Wabash River Lv Mt. Vernon, Ind. 12.42	7.02	7.02	1.16	H 2.00	H 2.00	134	Lv Robards	f 11.15		
146	Ar Evansville 11.48	1.20	7.50	7.50	2.00	2.40	2.40	137	Lv Busby's Crossing	f 11.20		
165	139	Lv Lowland	f 11.25		
165	Lv Evansville 11.55	1.45	8.30	9.35	3.05	3.05	5.50	PM 1.23	PM 3.00	146	Lv Henderson, Ky. Ohio River	5.42	11.30	G 5.21	10.51	11.50	11.50		
168	Lv Howell, Ind. Ohio River	1.53	156	Lv Howell, Ind. Ar Evansville	4.45	6.35	11.59	5.50	11.35	12.35	12.35	5.35	12.35	
178	Lv Henderson, Ky. Q 12.16	2.08	8.57	3.34	3.34	6.15	159	Lv Evansville	7.05	7.05	12.20	5.57	1.05	3.45		
185	Lv Lowland f 12.16	178	Lv Mt. Vernon, Ind. Wabash River	7.37	7.37	12.57	1.44	NP 4.16		
187	Lv Busby's Crossing f 12.16	189	Lv Maunie, Ill. T 7.52	T 7.52	f 1.13		
190	Lv Robards 2.26	193	Lv Epworth Little Wabash River	f 1.18		
194	Lv Sebree 2.33	E 9.15	B 6.35	197	Lv Carmi	8.06	8.06	1.28	2.23	f 4.41		
198	Lv Breton f 2.40	207	Lv Enfield	f 8.20	f 8.20	1.41	2.37		
202	Lv Elmwood f 2.48	214	Lv Thackeray T 8.31	T 8.31	f 1.51			
205	Lv Slaughters 2.56	219	Lv McLeansboro	8.40	8.40	2.00	2.58	NP 5.07		
210	Lv Hanson W 12.53	3.09	9.46	10.45	4.23	4.23	7.04	224	Lv Delafield	f 8.53	f 8.53	2.14	3.10		
217	Lv Madisonville f 3.19	10.00	10.45	4.33	4.33	7.16	230	Lv Dahlgren	f 9.04	T 9.04	2.24		
221	Lv Earlington f 3.27	234	Lv Belle Rive	f 9.20	2.40	7.33	3.42	NP 5.40		
223	Lv Barnsley f 3.33	10.10	4.43	4.43	7.27	237	Lv Opdyke T 9.04	T 9.04	2.40			
224	Lv Morton f 3.40	240	Lv Mt. Vernon, Ill. f 9.20	9.20	2.40			
228	Lv Nortonville f 3.40	250	Lv Drivers	f 9.27	V 9.27	2.50	3.52		
234	Lv Mannington f 3.50	252	Lv Woodlawn	9.43	9.43	3.04	4.09	NP 6.02		
239	Lv Crofton f 4.00	261	Lv Ashley	f 9.43	3.11		
244	Lv Kelly f 4.10	266	Lv Beaucoup	f 9.43	3.11		
252	Lv Hopkinsville W 1.32	4.20	10.54	5.33	5.33	8.10	271	Lv Nashville, Ill. f 10.08	10.08	3.20	4.24	NP 6.14		
257	Lv Casky f 4.29	280	Lv Addieville	f 3.29	4.33		
262	Lv Pembroke f 4.36	B 5.47	B 5.47	282	Lv Okawville	f 3.35	4.38		
268	Lv Trenton f 4.46	B 5.57	B 5.57	286	Lv Venedy f 3.40	f 3.40		
276	Lv Guthrie, Ky. f 5.00	11.35	K 12.05	6.20	6.20	8.49	288	Kaskaskia River Lv Queens Lake	f 3.46		
279	Lv Sadlers, Tenn. f 5.10	A 6.35	A 6.35	289	Lv New Memphis	f 3.57		
283	Lv Adams f 5.16	A 6.43	A 6.43	296	Lv Mascoutah	f 4.06	4.58		
286	Lv Cedar Hill f 5.24	6.58	6.58	f 9.15	300	Lv Rentchler	f 4.06		
294	Lv Springfield f 5.42	U 12.01	306	Lv Belleville	10.53	10.53	4.16	X 8.35	5.16	N 6.54		
301	Lv Greenbrier f 5.52	320	Ar East St. Louis, Ill. Mississippi River	11.20	11.20	4.43	8.57	5.44	7.21		
310	Lv Goodlettsville f 6.12	Ar Washington Ave. Ar St. Louis, Mo.	11.44	11.44	5.04	6.04	7.39		
314	Lv Amqui f 6.16	M 9.45	11.55	11.55	5.15	9.22	6.15	7.50		
315	Lv Madison f 6.16		
324	Ar Nashville, Tenn. Cumberland River	3.00	6.40	1.00	1.20	8.00	8.00	10.10	4.23	6.30		

REFERENCE NOTES:

- ▲ Meals.
- ▲ No baggage handled to or from local points between St. Louis and Evansville on trains 55 and 56.
- A Stops to take pay passengers for Nashville and beyond and leave pay passengers from Hopkinsville and beyond and from Memphis Line points.
- B Stops to leave or take pay passengers.
- C Stops to leave pay passengers from south of Guthrie and take for scheduled stops beyond Hopkinsville.
- D Stops on signal Saturdays and Sundays.
- E Stops to leave pay passengers from Henderson and beyond.
- f Stops on signal.
- G Stops to take pay passengers for Evansville or beyond; also to take from Main Line No. 7.
- H Stops to take pay passengers for points beyond Evansville where connecting trains stop.
- J Stops to leave pay passengers from East St. Louis or beyond.
- K Stops to take or leave pay passengers for or from Tullahoma, Tenn., or beyond.
- M Stops to leave pay passengers from Chicago, St. Louis or beyond.
- N Stops to leave pay passengers from points south of Evansville and from C. & E. I. Ry. No. 97 and passengers occupying sleeping cars from Evansville and beyond.
- P Stops to take pay passengers for East St. Louis and beyond.
- Q Stops to take or leave revenue passengers to or from Mt. Vernon, Ill., Nashville, Tenn., or beyond.
- R

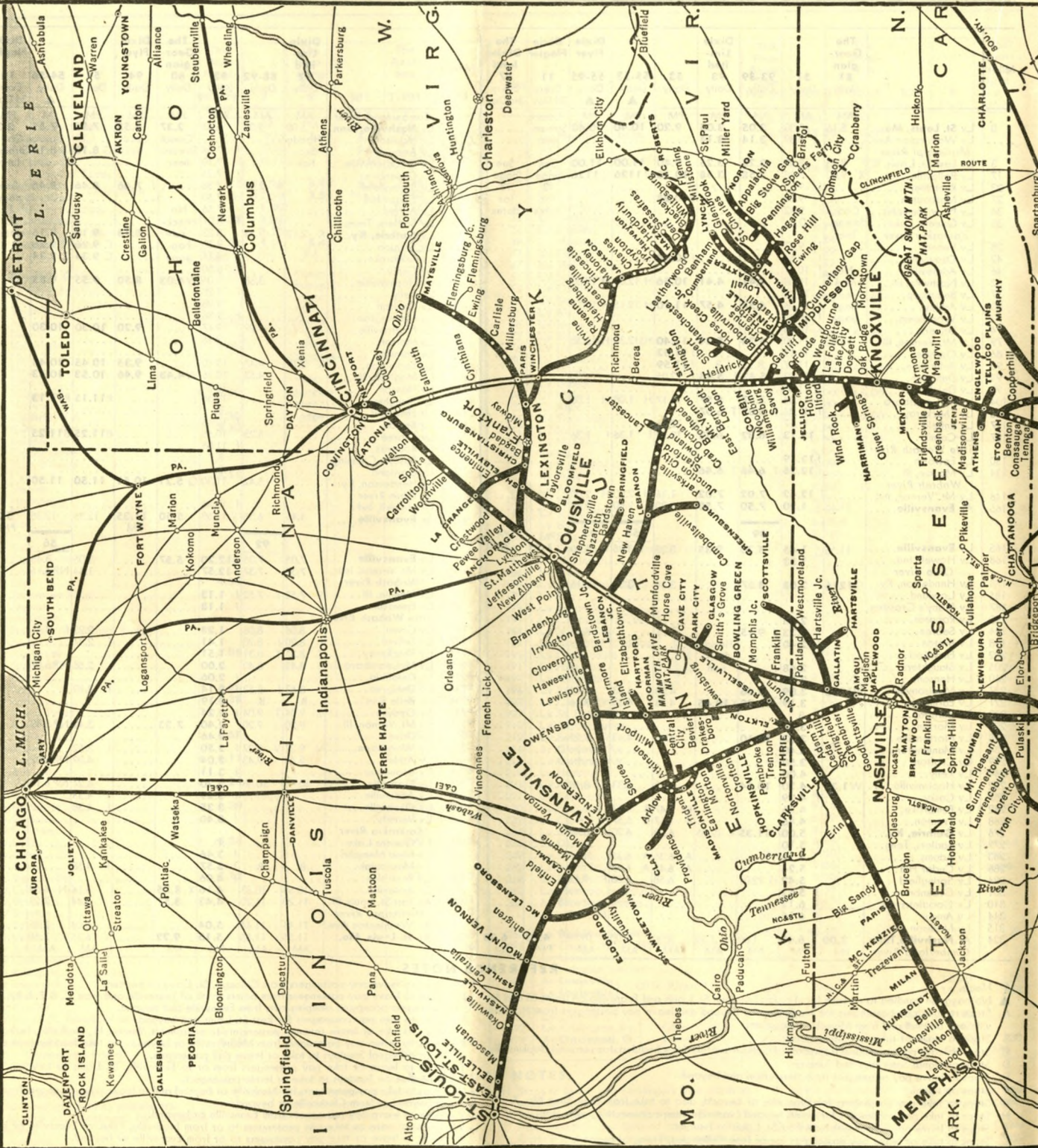

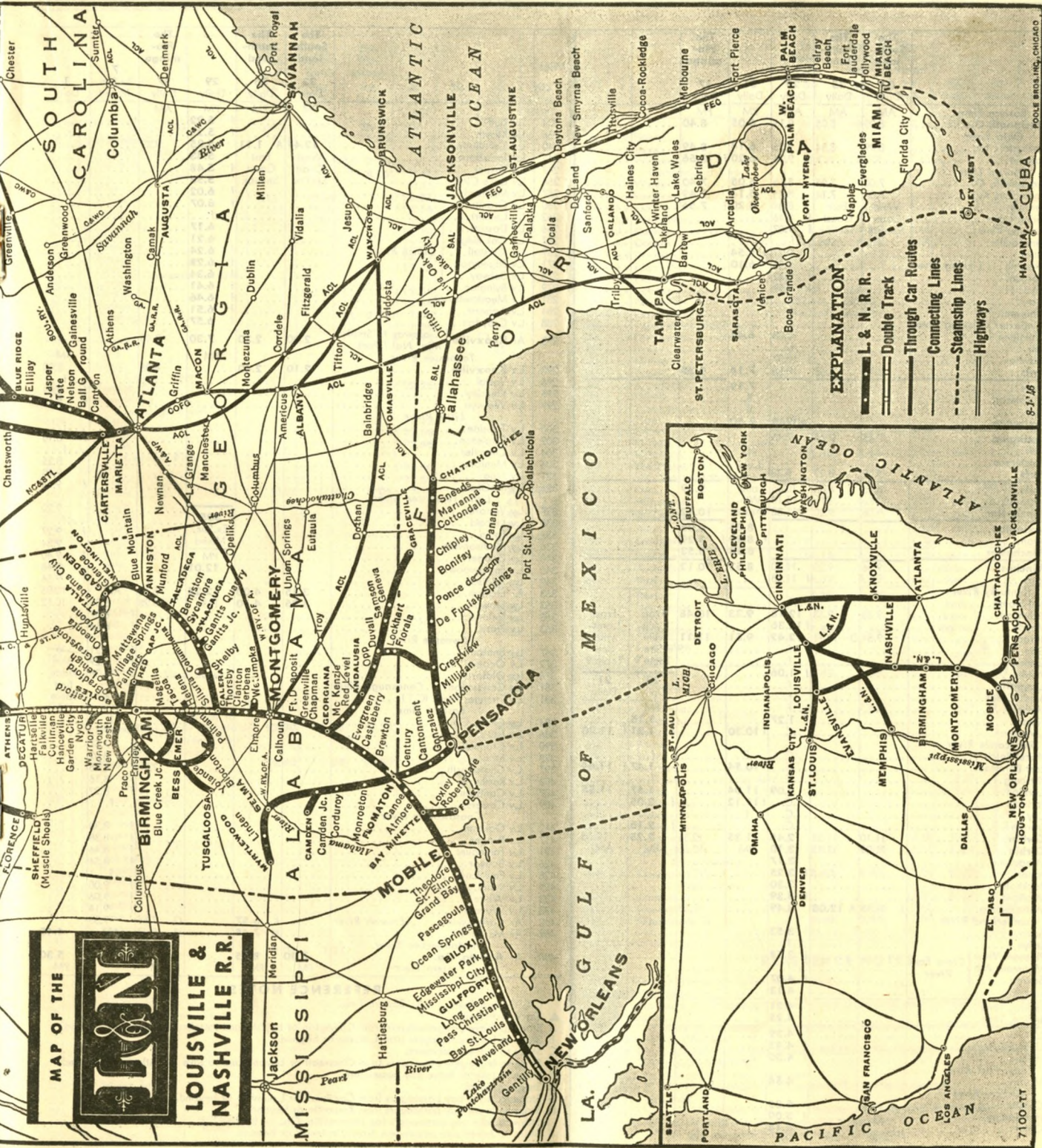

MAP OF THE

L&N

LOUISVILLE & NASHVILLE R.R.

8-1-18

7100-TT

Miles		The South-land		The South-land		The Fla-mingo				Miles	The South-land		The South-land		The Fla-mingo		7 Ex.Sun. Mixed	1 Daily
		33 Daily	35 Daily	29 Daily	31 Daily	17 Daily	33 Daily				35 Daily	29 Daily	17 Daily					
0	Lv Cincinnati, O. Ohio River	AM 8.00	AM 8.05	AM 9.15	PM 6.05	PM 8.40				234	PM	PM	PM 5.22	AM				
3	Lv Covington, Ky.	8.09	8.14	9.25	6.14	8.49				236			f 5.25					
5	Lv Latonia			9.34	6.20	8.56				240	J 12.41	A 1.11	f 5.35		2.23			
0	Lv Cincinnati, O. Central Time	7.00	7.05	8.15	5.05	7.40				245	West Coast Section	East Coast Section	f 5.43					
3	Lv Covington, Ky.	7.09	7.14	8.25	5.14	7.49				249			f 5.48					
5	Lv Latonia	West Coast Section	East Coast Section	8.34	5.20	7.56				254			f 5.58					
9	Lv Spring Lake			f 8.46						257			f 6.02					
23	Lv Morning View			f 9.07						260			f 6.07					
27	Lv Demossville			f						262			f					
30	Lv Butler			9.21	5.54					266			f 6.17					
41	Lv Falmouth } Licking River			9.36	6.10					267			f 6.21					
49	Lv Morgan			f 9.52						269			f 6.24					
53	Lv Boyd			f 9.59						271			f 6.28					
55	Lv Berry			f						275			f 6.34					
58	Lv Robinson			f						279			f 6.41					
63	Lv Poindexter } Licking River			f						281			f 6.46					
67	Lv Cynthia			10.23	6.45					284			f 6.51					
71	Lv Lair			f						288			f 6.57					
74	Lv Shawhan			f 10.37						293	Ar Knoxville } Gateway to Smoky Mtn. Nat'l Park Tennessee River	2.00	2.30	7.30	3.45			
81	Ar Paris	8.45	8.55	10.55	7.14	9.39				293	Lv Knoxville	2.10	2.40		4.05		AM 8.00	
0	Lv Paris				7.19					295	Lv Vestal						f	
7	Ar Hutchinson				B.					296	Lv Kingsley						f 8.09	
10	Ar Muir				B.					299	Lv Welwyn						f 8.13	
19	Ar Lexington			▲1245	7.50					300	Lv Topsiside } Little River							
0	Lv Lexington	7.45	7.45	7.45						302	Lv Singleton						f 8.18	
9	Lv Muir									304	Lv Chandler						f	
12	Lv Hutchinson									305	Lv Mentor						8.26	
19	Ar Paris	8.22	8.22	8.22						321	Lv Jena						9.10	
81	Lv Paris	8.45	8.55	10.55		9.39				325	Lv McGhee } Little Tennessee River						f 9.16	
90	Lv Austerlitz			f 11.10						327	Lv Vonore			305	5.15	AM		
98	Ar Winchester	9.06	9.20	11.30		10.12				330	Lv Kincaid			Ex.Sun. Mixed	5.25	6.00	10.12	
0	Lv Lexington				8.05	8.05				332	Lv Fagin			PM	6.09			
11	Lv Avon				f 8.29	8.29				336	Lv Madisonville			PM	6.16			
20	Ar Winchester				8.53	8.53				340	Lv Gudger			12.01				
98	Lv Winchester	9.06	9.20	11.30	8.53	10.12				345	Lv Englewood						f 9.48	
108	Lv Ford } Kentucky River			f 11.48						349	Lv Addison						f 9.56	
113	Lv Red House			f						353	Ar Etowah	3.15	4.00	12.25	5.15	AM	10.05	
120	Lv Richmond	9.38	9.53	12.18	9.33	10.48	From Louisville See Table 9	From Louisville See Table 9		353	Lv Etowah	3.25	4.10	PM	5.25	6.00		
130	Lv Mayde			f 12.36						358	Lv Delano					f 6.09		
133	Lv Berea	J 9.54	D 10.11	12.42	9.51	11.11				363	Lv Patty } Hiwassee River					f 6.16		
137	Lv Gap			f						367	Lv Benton						f 6.21	
140	Lv Conway			f						372	Lv Ocoee						f via Blue Ridge	
144	Lv Wildie			f 1.06			23 Daily	21 Daily		376	Lv Oldfort						f 6.36	
146	Lv Langford			f			PM	PM		381	Lv Conasauga } Conasauga River						f	
148	Lv Brush Creek			f						381	Lv Tenna, Tenn. (C.T.) } Eastern Time						f 6.44	
152	Lv Mullins			f						384	Lv Cisco, Ga.						f	
153	Lv Sinks			f 1.27						386	Lv Fairy						f 7.52	
156	Lv Livingston			f 10.30						390	Lv Crandall						f 7.57	
162	Lv Hazel Patch } Rockcastle River			f						393	Lv Eton						f 8.02	
168	Lv East Bernstadt			C.	f 10.54		1.47	11.44		397	Lv Chatsworth				7.10		f 8.08	
170	Lv Pittsburg			C.						403	Lv Ramhurst						f 8.16	
174	Lv London			C.	2.09	11.04		1.57	11.55	407	Lv Coniston						f 8.22	
178	Lv Fariston			C.	f 11.12			2.05		409	Lv Carters						f	
182	Lv Lily			C.						412	Lv Coosawattee River						f	
185	Lv Dortha			C.				2.15		417	Lv Oakman						f 8.30	
188	Ar Corbin	11.10	11.33	2.45	11.35	12.35	2.25	12.25		421	Lv Ranger						f 8.38	
188	Ar Corbin	11.20	11.43	3.10	PM	12.50	PM	AM		426	Lv Fairmount						f 8.46	
191	Lv Woodbine			C.	3.17					428	Lv Bolivar						f 8.54	
195	Lv Faber			f	3.25					428	Lv Pine Log						f	
198	Lv Rockhold			f	3.30					429	Lv Rydal						f 9.00	
202	Lv Wofford			f	3.39					433	Lv White						f 9.06	
206	Lv Williamsburg } Cumberland River	J 11.43	A 12.08	3.49		1.18				438	Lv Wyvern						f 9.14	
207	Lv Savoy				3.53					442	Ar Cartersville } Etowah River	K 6.57	G 7.56	H 8.33	AM	9.35	4.45	
208	Lv Emyln									469	Ar Marietta } Chattahoochee River	H 7.45						
210	Lv Pleasant View } Clear Fork River			f	3.58					490	Ar Atlanta, Ga. } Eastern Time	7.30	8.25		9.15		5.30	
212	Lv Mountain Ash			f								PM	PM	AM				
214	Lv Saxton			f	4.07													
217	Ar Lot, Ky.			f	4.13													
220	Ar Jellico, Tenn.				4.21													
220	Lv Jellico, Tenn.				4.25													
217	Lv Lot, Ky.				4.39													
219	Lv Highcliff, Tenn.				4.43													
222	Lv Holton				4.50													
223	Lv Morley } Clear Fork River				4.54													
227	Lv Cheska } Hickory River				5.03													
229	Lv Hbbersham				5.09													
231	Lv Cotula				5.14													

REFERENCE NOTES:

- C.T. Central Time. E.T. Eastern Time.
- ▲ Via Winchester.
- A Stops to leave pay passengers from Covington or beyond and to take for Atlanta or beyond.
- B Stops to leave passengers from Latonia or beyond.
- C Stops to leave passengers.
- D Stops to leave pay passengers from Cincinnati or beyond and to take for Atlanta or beyond.
- E Stops to take or leave pay passengers.
- f Stops on signal.
- G Stops to leave pay passengers from Cincinnati or Louisville or beyond.
- H Stops to leave pay passengers from Knoxville or beyond.
- J Stops to take pay passengers from Thomasville, Ga., or beyond.
- K Stops to leave pay passengers from Cincinnati or beyond.

ST. LOUIS AND LOUISVILLE

Table 7: Schedule for St. Louis and Louisville. Columns include 55-155 Daily, 51-151 Daily, Miles, and 152-52 Daily/156-56 Daily. Rows list stations from St. Louis, Mo. to Louisville, Ky., including various rivers and branches.

REFERENCE NOTES:

- Meals. C.T.—Central Time E.T.—Eastern Time
▲ No baggage handled to or from local points between St. Louis and Evansville on trains 55 and 56.
△ Cannelton, Ind. is reached from Hawesville, Ky. by day and night private ferry service; Tell City, Ind. by this ferry to Cannelton, thence taxi service to Tell City. Tickets sold and baggage checked only to Hawesville.
A Stops to leave or take pay passengers.
B Stops to take pay passengers for scheduled stops beyond Evansville; also at Mt. Vernon, Ill. to leave pay passengers from East St. Louis and beyond.
C Stops to leave pay passengers.
D Stops to leave pay passengers from Louisville and beyond.
f Stops on signal.
G Stops to leave pay passengers from east of Evansville and from C&E.R. No. 97, and passengers occupying sleepers from Evansville and beyond; also at Mt. Vernon, Ind., McLeansboro, Mt. Vernon, Ill., Ashley and Nashville to take pay passengers for East St. Louis and beyond.
H Stops to take pay passengers.

FLOMATON AND JACKSONVILLE

Table 8: Schedule for Flomaton and Jacksonville. Columns include 5 Daily, 1 Daily, 99 Daily, Mis., 98 Daily, 4 Daily, 6 Daily, and 8 Daily. Rows list stations from Flomaton, Ala. to Jacksonville, Fla., including various rivers and branches.

REFERENCE NOTES:

- C.T.—Central Time E.T.—Eastern Time f Stops on signal.
K Coach passengers may leave New Orleans 11:30 AM, Mobile 2:33 PM, arrive Flomaton 3:55 PM.
L Stops for pay passengers for Montgomery or beyond.
M Stops for pay passengers for Mobile, Montgomery or beyond.
N Stops to leave or take pay passengers.
P Stops to leave pay passengers from points beyond Flomaton using Main Line trains 4, 6 or 37.

Read Down **LOUISVILLE AND ATLANTA** Read Up

23 Daily		The Flamingo 21 Daily	Mls.	Table 9		The Flamingo 24 Daily	22 Daily
AM	PM			AM	PM	AM	PM
8.45	7.15	0	Lv Louisville, Ky.	7.05	9.50		
f 8.50	f 7.20	3	Lv Fourth and H.				
8.53		4	Lv South Louisville				
D		10	Lv Highland Park				
E		11	Lv South Park				
E		13	Lv Coral Ridge				
f 9.07		15	Lv Brooks				
E		18	Lv Hubers				
f 9.15	7.42	22	Lv Shepherdsville	f 6.14	9.03		
		25	<i>Salt River</i>				
f 9.20	f 7.47	30	Lv Bardstown Jct.	f 6.06	8.52		
f 9.25		35	Lv Belmont	B	8.42		
f 9.40	8.02	39	Lv Lebanon Jct.				
f 9.49	B	43	Lv Boston				
		49	<i>Beech Fork</i>				
f	B	39	Lv Nelsonville				
		43	Lv Lyons				
		45	<i>Rolling Fork</i>				
10.08	f 8.25	48	Lv New Haven	f 5.44	8.25		
10.14	B	50	Lv Gethsemane	B	8.14		
	B	53	Lv New Hope				
f 10.26	B	55	Lv Dants				
10.31	BH	57	Lv St. Francis	B	8.01		
f	B	62	Lv Loreto	f 5.26	7.57		
11.00	9.10	67	Lv St. Marys				
f 11.16		77	Lv Lebanon	B	7.37		
	B	80	Lv Rileys	B	7.12		
f 11.37	B	86	Lv Gravel Switch				
11.50	9.54	89	Lv Mitchellsburg	B	6.51		
12.06	10.14	95	Lv Parksville	B	6.42		
f		104	Lv Junction City	4.31	6.25		
12.29	10.30	109	Lv Stanford	4.16	6.06		
12.39	10.44	115	Lv Maywood	3.58	5.56		
12.59	11.00	122	Lv Crab Orchard	3.49	5.39		
f 1.10		127	Lv Brodhead	3.36	5.29		
f 1.15		129	Lv Maretburgh		5.19		
f 1.21	f 11.20	135	Lv Mr. Vernon				
		137	Lv Pine Hill				
		140	Lv Sinks	f 3.19	4.25		
		146	Lv Livingston				
f	f 11.44	152	<i>Rockcastle River</i>				
f		155	Lv Hazel Patch	f 2.56	4.55		
1.57	11.55	158	Lv East Bernstadt				
f 2.05		163	Lv Pittsburg	2.46	4.46		
f		166	Lv London				
f 2.15		169	Lv Fariston				
2.25	12.25	172	Lv Lily				
			Lv Dortha				
			Ar Corbin	2.25	4.25		
29 Daily	17 Daily			18 Daily	32 Daily		
PM	AM			AM	PM		
3.10	12.50	172	Lv Corbin	1.49	4.10		
			<i>Cumberland River</i>				
3.49	1.18	190	Lv Williamsburg, Ky.	1.18	3.32		
5.35	2.23	224	Ar LaFollette, Tenn.	12.13	2.31		
7.30	3.45	277	Ar Knoxville, Tenn.	10.55	1.05		
PM			<i>Gateway to Great Smoky</i>				
			<i>Mtn. Natl. Park</i>				
			<i>Tennessee River</i>				
	4.05	277	Lv Knoxville, Tenn.(C.T.)	10.35	12.55		
	8.15	474	Ar Atlanta, Ga.(C.T.)	5.50	8.45		
	9.15	474	Ar Atlanta, Ga.(E.T.)	6.50	9.45		
	AM		<i>(Union Sta.)</i>	PM	AM		

For local schedules between Corbin, Knoxville and Atlanta, see Tables 5 and 6.

REFERENCE NOTES:

- C.T.—Central Time E.T.—Eastern Time
- A Stops to leave pay passengers from Atlanta or beyond and to take for Louisville or beyond.
- B Stops to leave or take passengers from or to Louisville, and from or to main line points south of Lebanon Jct.
- C Stops to leave passengers from C. V. Division and from south of Knoxville.
- D Stops daily to take pay passengers for Lebanon Jct. and points beyond on or via Lebanon Branch; also on Sunday to take or leave pay passengers.
- E Stops on Sundays to take or leave pay passengers.
- f Train stops on signal.
- G Stops daily to leave passengers from south of Lebanon Jct. and on Sundays to take or leave pay passengers.
- H Stops Saturdays to take passengers.
- M Stops to take passengers for points on Eastern Kentucky Division beyond Lagrange.
- N Stops to take passengers for Lagrange or beyond.

Read Down **LOUISVILLE AND LEXINGTON** Read Up

20 Daily		164 Tues. Fri. Mixed	Mls.	Table 10		169 Tues. Fri. Mixed	15 Daily
AM	AM			AM	PM	AM	PM
7.35	6.18	0	Lv Louisville, Ky.				8.30
f 7.49		7	Lv Baxter Ave.			1.10	8.07
f 7.59	6.30	9	Lv Crescent Hill			f 12.57	f 7.56
N		12	Lv St. Matthews			f	f
f		15	Lv Lyndon			f	f
f 8.09	6.42	15	Lv Lakeland			f	f
			Ar Anchorage			12.45	7.45
			Lv Anchorage			12.45	
f 6.42		18	Lv Avoca			f 12.39	
f 6.49		21	Lv Eastwood			f 12.33	
f 6.55		22	Lv Long Run			f 12.29	
f 6.59		25	Lv Corner				
f		25	Lv Lincoln Ridge				
f 7.07		26	Lv Simpsonville			f 12.21	
f 7.15		30	Lv Scotts			f 12.14	
7.23		34	Ar Shelbyville			12.05	
7.42		34	Lv Shelbyville				
f 8.10		40	Lv Logan			f 11.43	
f 8.17		42	Lv Finchville			f 11.07	
f 8.25		44	Lv Veech			f 11.00	
f 8.32		46	Lv Normandy			f 10.55	
f 8.43		49	Lv Yoder			f 10.49	
8.50		51	Lv Taylorsville			Lv 10.34	
f 9.15		56	Lv Wakefield			f 10.22	
9.40		61	Ar Bloomfield			Lv 10.10	
f 8.09	AM	15	Lv Anchorage			AM	7.45
f 8.16		18	Lv O'Bannon			f 7.40	
M		20	Lv Pewee Valley			f 7.36	
		21	Lv Crestwood			f	
		24	Lv Glenarm			f	
8.38		26	Lv Buckner			f 7.24	
f 8.50		30	Lv Lagrange			f 7.14	
f 9.04		36	Lv Jericho			f 7.02	
9.12		39	Lv Smithfield			f 6.56	
9.17		43	Lv Eminence			f 6.46	
f 9.22		47	Lv Pleasureville			f 6.40	
9.29		50	Lv Cropper			f 6.34	
f		53	Lv Christiansburg			f 6.28	
f 9.41		55	Lv Bagdad			f 6.22	
f		60	Lv Hatton			f	
f 10.05		63	Lv Benson			f 6.05	
f 10.19		67	Lv Kennebec			f 5.47	
f 10.24		69	Lv Frankfort Kentucky River			f 5.33	
10.29		74	Lv Jett			f 5.27	
10.37		76	Lv Duckers			f 5.21	
f 10.45		79	Lv Spring Station			f 5.15	
f 10.52		83	Lv Midway Elkhorn River			f 5.08	
f		87	Lv Paynes			f 5.01	
f 11.15		90	Lv Yarnallton			f	
AM		93	Lv Bracktown			f	
		98	Ar Lexington, Ky.			4.45	

Read Down **LOUISVILLE AND SPRINGFIELD** Read Up

35 Ex. Sun. Mixed		Mls.	Table 11		36 Ex. Sun. Mixed
AM	PM			AM	PM
7.00	0	Lv Louisville, Ky.			2.40
f 7.09	3	Lv South Louisville			2.19
f 7.11	4	Lv Highland Park			f 2.14
f	10	Lv South Park			f
f	11	Lv Coral Ridge			f
f 7.27	13	Lv Brooks			1.58
f	15	Lv Hubers			f
7.40	18	Lv Shepherdsville <i>Salt River</i>			1.45
8.00	22	Ar Bardstown Jct.			1.30
8.25	22	Lv Bardstown Jct.			1.25
8.35	24	Lv Limestone Springs			1.15
8.50	25	Lv Clermont			1.10
f 9.00	29	Lv Lotus			12.57
9.25	32	Lv Deatsville			12.47
9.34	33	Lv Samuels			12.43
f	36	Lv Hunters			f
f 9.47	37	Lv Bourbon Springs			12.33
f 9.55	40	Lv Nazareth			12.30
f	43	Lv Bardstown			12.15
f 10.15	45	Lv Early Times			f
f 10.25	49	Lv Woodlawn			f 11.57
f 10.31	51	Lv Crookes			f 11.43
f 10.41	54	Lv Booker			f 11.36
10.55	59	Lv Valley Hill			f 11.28
		Ar Springfield, Ky.			Lv 11.15

Read Down		LEBANON AND GREENSBURG				Read Up	
		47		Table 12		46	
		Ex. Sun. Mixed	Miles	Ex. Sun. Mixed	Miles	Ex. Sun. Mixed	Miles
		AM		PM			
		8.45		9.50			
		f 8.50		f 7.37			
		f 11.00					
			0				
		f 11.25		f 3.08			
		f 11.35	6	f 2.45			
		f 11.45	10	f 2.25			
		f 11.59	20	f 2.15			
		f 12.39	24	f 1.50			
		f 12.46	26	f 1.35			
		f 1.00	28	f 1.28			
		PM*	31	PM			

Read Down		PARK CITY AND GLASGOW				Read Up	
		207		Table 13		202	
		Ex. Sun. Only	Miles	Ex. Sun. Mixed	Miles	Ex. Sun. Only	Miles
		PM		AM		PM	
		5.30		10.00		9.24	
		f 4.10		f 10.10		f 9.13	
		f 4.18		f 10.10		f 3.15	
		f 5.45		f 10.30		f 9.00	
		PM		AM		PM	

Read Down		GALLATIN AND SCOTTSVILLE				Read Up	
		43		Table 14		42	
		Mon. and Thurs. Mixed	Miles	Mon. and Thurs. Mixed	Miles	Mon. and Thurs. Mixed	Miles
		AM		PM			
		f 7.30		f 1.40			
		f 7.42	4	f 1.27			
		f 7.58	7	f 1.10			
		f 11.20	9				
		f 12.10	11				
		f 8.00	12				
		f 8.07	15				
		f 8.17	19				
		f 8.37	24				
		f 8.58	26				
		f 9.09	29				
		f 9.30	35				
		AM		AM			

Read Down		COLUMBIA AND FLORENCE				Read Up	
		11		Table 15		12	
		Daily	Miles	Daily	Miles	Daily	Miles
		AM		PM			
		8.30		7.40			
		f 10.06		f 6.16			
		10.25	0	5.50			
		10.40	7	5.30			
		10.50	11	5.21			
		f 11.01	16	f 5.07			
		f 11.19	23	f 4.57			
		f 11.34	31	f 4.42			
		f 11.46	37	f 4.32			
		f 11.58	40	f 4.24			
		f 12.03	43	f 4.19			
		f 12.08	45	f 4.14			
		f 12.18	51	f 4.04			
		f 12.27	55	f 3.54			
		f 12.37	61	f 3.38			
		f 12.46	65	f 3.28			
		f 12.52	68	f 3.23			
		f 1.02	70	f 3.14			
		f 1.20	79	f 3.00			
		PM		PM			

Tennessee River

Read Down		BIRMINGHAM, ANNISTON AND CALERA				Read Up	
		46-85		Table 16		47-86	
		Daily	Miles	Daily	Miles	Daily	Miles
		AM		PM			
		8.25	0	6.15			
		f 8.33		f 6.03			
		f 8.50	7	f 5.47			
		f 9.02	15	f 5.36			
		f 9.12	17	f 5.27			
		f 9.18	21	f 5.22			
		f 9.24	25	f 5.16			
		f 9.30	28	f 5.09			
		f 9.41	31	f 4.57			
		f 9.50	37	f 4.54			
		f 9.56	39	f 4.48			
		f 10.02	42	f 4.42			
		f 10.10	48	f 4.32			
		f 10.24	53	f 4.19			
		f 10.36	58	f 4.06			
		f 10.43	63	f 4.01			
		f 10.51	65	f 3.55			
		f 10.58	68	f 3.38			
		f 11.08	70	f 3.32			
		11.11					
		f 11.24	76	f 3.12			
		f 11.32	80	f 3.03			
		f 11.44	84	f 2.52			
		f 11.50	90	f 2.42			
		f 11.58	92	f 2.34			
		f 12.01	93	f 2.20			
		f 12.03	99	f 2.06			
		f 12.07	101	f 1.57			
		f 12.15	104	f 1.45			
		f 12.30	107	f 1.35			
		f 1.03	113	f 1.29			
		f 1.16	116	f 1.29			
		f 1.18	118	f 1.29			
		f 1.20	121	f 1.29			
		f 1.22	122	f 1.29			
		f 1.24	124	f 1.29			
		f 1.40	129	f 1.29			
		f 1.45	131	f 1.29			
		f 1.58	138	f 1.29			
		f 2.09	144	f 1.29			
		f 2.15	146	f 1.29			
		f 2.30	154	f 1.29			
		f 2.43	161	f 1.29			
		f 2.48	164	f 1.29			
		f 2.55	166	f 1.29			
		f 3.00	184	f 1.29			
		PM		PM			

REFERENCE NOTES:

f Stops on signal.

Ar Calera, Ala. Ar Birmingham, Ala.

GEORGIANA AND GRACEVILLE

Read Down		Table 17		Read Up	
27	Miles		28		
Ex. Sun.			Ex. Sun.		
AM		Lv Georgiana, Ala.	PM	2.35	
7.15	0	Lv Rhodes.			
f	7	Lv McKenzie.		2.10	
7.29	9	Lv Shreve.			
f	12	Lv Brooks.		2.01	
7.38	14	Lv South.			
f	19	Lv Red Level.		1.45	
7.53	21	Lv River Falls.		1.31	
8.06	27	Lv Cowthon.			
f	29	Lv Andalusia.		1.20	
8.24	33	Lv Sanford.			
f	39	Lv Babbie.			
f	43	Lv Poley.			
f	45	Lv Opp.		12.50	
8.55	48	Lv Estothel.			
f	52	Lv Kinston.		12.32	
f	55	Lv Lowery.			
9.10	58	Lv Pera.			
f	62	Lv Samson.		12.10	
9.34	65	Lv Marl.			
f	70	Lv Lytle.			
f	72	Lv Geneva.		11.47	
9.59	77	Lv Thurston.			
f	83	Lv Black.		11.33	
10.12	86	Lv Highnote, Ala.			
f	89	Lv Esto, Fla.		11.21	
f	10.22	92	Lv Noma.	11.17	
f	10.25	93	Lv Eleanor.		
f	96	Ar Graceville, Fla.		11.05	
10.40	100			AM	

LEXINGTON AND FLEMING

Read Down		Table 20		Read Up	
31	Miles		2		
Daily			Daily		
PM		Lv Lexington, Ky.	PM	9.45	7.08
8.05	0	Lv Fenwick.		12.45	
f	9	Lv Avon.		12.14	
8.29	11	Ar Winchester.		9.10	6.42
f	12.20	Lv Winchester.		8.43	6.25
8.53	20	Lv Raker.		8.37	AM
PM	25	Lv Mino.			
	32	Lv Sloan.			
	34	Lv Crussy.			
	35	Lv Harg.			
	39	Lv Wiseman Crossing.			
	41	Lv Calloway Crossing.			
	44	Lv Irvine.		7.49	10.30
	1.46	Ar Ravenna.		7.45	10.25
	1.54	Lv Ravenna.		7.40	10.20
	2.00	Lv Millers Creek.			
	f	Lv Texola.		7.28	10.08
	f	Lv Old Landing.		7.19	10.00
	f	Lv Evelyn.		7.12	9.54
	f	Lv Lock No. 13.			
	f	Lv Willow.		7.01	9.44
	f	Lv Yellow Rock.		6.56	9.39
	f	Lv Heidelberg.		6.47	9.30
	f	Lv Belle Point.			
	f	Lv White Ash.			9.21
	3.07	Lv Beattyville.		6.31	9.13
	f	Lv Maloney.			9.06
	f	Lv St. Helens.		6.21	9.02
	f	Lv Tallega.		6.13	8.54
	f	Lv Athol.		6.08	8.49
	f	Lv Oakdale.		6.02	8.42
	f	Lv Chenowee.		5.56	8.37
	f	Lv Elkatawa.			
	4.15	Lv Jackson.		5.30	8.10
	f	Lv Dumont.			
	f	Lv Kragon.		5.23	8.03
	f	Lv Haddix.		5.17	7.58
	f	Lv Copland.		5.07	7.48
	f	Lv Little.			
	f	Lv Whick.		4.57	7.40
	f	Lv Wolfcoal.		4.46	7.33
	f	Lv Altro.		4.41	7.27
	f	Lv Barwick.			
	5.17	Lv Chavies.		4.34	7.17
	f	Lv Krypton.		4.24	7.08
	f	Lv Napfor.			
	f	Lv Dunraven.			
	f	Lv Yerkes.		4.11	6.53
	f	Lv Butterfly No. 2.			
	f	Lv Butterfly.			
	f	Lv Sonia.			
	5.56	Lv Typo.		3.59	6.38
	f	Lv Sunfire.			
	f	Lv Combs.		3.49	6.28
	6.05	Ar Hazard.		3.35	6.15
	6.20	Ar Hazard.		3.25	6.07
	6.45	Lv Lothair.		3.21	6.03
	7.00	Lv Christopher.			
	f	Lv Diablock.			
	f	Lv Glomawr.			
	7.21	Lv Jeff.		3.07	5.49
	f	Lv Viper.		3.01	5.44
	7.31	Lv Coolidge.		2.52	5.35
	7.40	Lv Newsite.			
	f	Lv Alloway.			
	f	Lv Dent.		2.46	5.29
	7.48	Lv Cornettsville.		2.43	5.26
	7.52	Lv Ulvah.		2.37	5.21
	7.58	Lv Blackey.		2.25	5.11
	8.12	Lv Roxana.		2.14	5.00
	8.26	Lv Hot Spot.		2.08	4.54
	8.34	Lv Uz.		2.02	4.50
	8.40	Lv Ice.			
	f	Lv Caudell.			
	f	Lv Whitesburg.		1.46	4.35
	9.05	Lv Ermine.			
	f	Lv Mayking.			
	f	Lv Sergent.			
	f	Lv Bastin.		1.30	4.19
	9.26	Lv Millstone.			
	f	Lv Kona.		1.23	4.15
	f	Lv Seco.			
	9.40	Lv Neon.		1.15	4.08
	f	Ar Fleming, Ky.		1.10	4.05
	10.10			PM	AM
AM					

Kentucky River is crossed at various points between Maloney and Fleming

FLOMATON AND SELMA

Read Down		Table 18		Read Up	
52	Miles		1		
Ex. Sun.			Daily		53
Mixed		Lv Flomaton, Ala.	PM	12.20	Mixed
3.25	0	Lv Hammac.			
3.48	10	Lv Wallace.		11.47	
3.59	16	Lv Deer Range.		11.35	
4.12	23	Lv Repton.		11.23	
4.24	30	Lv Drewry.		11.10	
4.34	36	Lv Monroeton (Monroeville).		11.00	
4.49	40	Lv Peterman.		10.44	
5.00	44	Lv Tunnel Springs.		10.32	
5.09	48	Lv Beatrice.		10.20	
5.22	55	Lv Corduroy.		10.10	
5.30	59	Ar Nadawah.		10.00	
5.41	63				PM
10.00	63	Lv Nadawah.			12.25
f	71	Lv Neenah.		11.54	
f	75	Lv Estelle.		11.43	
f	10.30	Ar Camden.		11.20	
10.45					
AM		Lv McWilliams.		9.43	AM
5.51	68	Lv Ruthven.			
f	72	Lv Pine Apple.		9.30	
6.04	74	Lv Allenton.		9.23	
6.10	78	Lv McBrydes.			
f	81	Lv Snow Hill.		9.13	
6.20	83	Lv Minters.		9.03	
6.31	88	Lv Swink.			
f	92	Lv Pleasant Hill.		8.52	
f	94	Lv Kings.			
f	97	Lv Berlin.		8.40	
6.42	101	Lv Sardis.		8.35	
f	103	Ar Selma, Ala.		8.10	
6.53					
6.58					
7.25	112				
AM					

SELMA AND MYRTLEWOOD

Read Down		Table 19		Read Up	
28	Miles		27		
Daily Mixed			Daily Mixed		
PM		Lv Selma, Ala.	PM	12.30	
4.30	0	Lv Beloit.		11.58	
f	5.05	Lv Hazen.		11.52	
f	5.12	Lv Orrville.		11.45	
5.25	16	Lv Martin.		11.35	
f	5.35	Lv Black.			
f	5.55	Lv Central Mills.		11.15	
f	5.55	Lv Corleys.			
f	6.10	Lv Consul.		11.00	
f	6.25	Lv Thomaston.		10.50	
f	6.35	Lv Hugo.		10.40	
f	6.50	Lv Linden.		10.20	
f	55	Lv Loboco.			
f	58	Lv Anopia.			
7.30	61	Ar Myrtlewood, Ala.		9.45	
PM				AM	

REFERENCE NOTES:

- f Stops on signal.
- Taxi service between Monroeton and Monroeville.

Tables 21, 22, 23, 24

CORBIN, PINEVILLE, HARLAN AND LYNCH

Read Down			Table 21		Read Up	
23 Daily	21 Daily	Mls.	24 Daily	22 Daily		
AM 9.15	PM 8.40		Lv Cincinnati, O. (E.T.)	Ar 8.00	PM 9.40	
7.45	8.05		Lv Lexington, Ky. (C.T.)	Ar 7.08	7.50	
7.45	12.35		Ar Corbin, Ky.	Lv 2.04	3.55	
8.45	7.15		Lv Louisville, Ky. (C.T.)	Ar 7.05	9.50	
2.25	12.25		Ar Corbin, Ky.	Lv 2.25	4.25	
3.05	4.00	0	Lv Corbin, Ky.	Ar 11.05	3.30	
f 3.17	f 4.12	5	Lv Siler	Lv f 10.39	f 3.02	
f 3.26	f 4.11	7	Lv Grays	Lv f 2.50	f 2.43	
f 3.36	f 4.31	11	Lv Rossland	Lv f 10.20	f 2.38	
f 3.43	f 4.39	12	Lv Emanuel	Lv f 10.16	f 2.34	
f 3.51	f 4.47	15	Lv Bailey's	Lv f 10.07	f 2.25	
f 3.59	f 4.56	20	Lv Heidrick	Lv f 10.00	f 2.16	
f 4.02	f 4.59	22	Lv Barbourville	Lv f 9.57	f 2.12	
f 4.07	f 5.04	25	Lv Artemus	Lv f 9.53	f 2.08	
f 4.12	f 5.09	27	Lv Himyar	Lv f 9.48	f 2.03	
f 4.22	f 5.23	31	Lv Flat Lick	Lv f 9.43	f 1.58	
f 4.22	f 5.23	31	Lv Elys	Lv f 9.43	f 1.58	
f 4.29	f 5.30	33	Lv Four Mile	Lv f 9.35	f 1.40	
f 4.34	f 5.35	36	Lv Wallsend	Lv f 9.27	f 1.30	
f 4.38	f 5.38	38	Ar Pineville	Lv f 9.27	f 1.30	
f 4.42	f 5.48	39	Lv Pineville	Lv f 9.10	f 1.12	
f 4.49	f 5.55	43	Lv Harbell	Lv f 9.00	f 1.02	
f 4.56	f 6.06	46	Lv Ponza	Lv f 8.51	f 12.52	
f 5.06	f 6.15	51	Lv Page	Lv f 8.41	f 12.41	
f 5.14	f 6.27	52	Lv Vanilla	Lv f 8.25	f 12.21	
f 5.25	f 6.38	57	Lv Miracle	Lv f 8.20	f 12.16	
f 5.47	f 6.50	67	Lv Tejay	Lv f 8.15	f 12.11	
f 5.51	f 6.54	68	Lv Blackmont	Lv f 8.15	f 12.11	
f 6.05	f 7.00	70	Lv Cardinal	Lv f 8.15	f 12.11	
PM 7.20	PM 7.20	70	Lv Molus	Lv f 8.15	f 12.11	
f 7.26	f 7.26	72	Lv Layman	Lv f 8.15	f 12.11	
f 7.36	f 7.36	77	Lv Coldiron	Lv f 8.15	f 12.11	
f 7.40	f 7.40	79	Lv Wallins	Lv f 8.15	f 12.11	
f 8.00	f 8.00	80	Lv Wilhoit	Lv f 8.15	f 12.11	
f 8.10	f 8.10	81	Lv Emerling	Lv f 8.15	f 12.11	
f 8.20	f 8.20	84	Lv Loyall	Lv f 8.15	f 12.11	
f 8.32	f 8.32	88	Lv Baxter	Lv f 8.15	f 12.11	
f 8.45	f 8.45	90	Lv Harlan	Lv f 8.15	f 12.11	
AM 9.20	AM 9.20	92	Lv Harlan	Lv f 8.15	f 12.11	
9.45	8.50	94	Lv Baxter	Lv f 8.15	f 12.11	
		96	Lv Rhea	Lv f 8.15	f 12.11	
		98	Lv Putney	Lv f 8.15	f 12.11	
			Lv Dillon	Lv f 8.15	f 12.11	
			Lv Laden	Lv f 8.15	f 12.11	
			Lv Splint	Lv f 8.15	f 12.11	
			Lv Totz	Lv f 8.15	f 12.11	
			Lv Dione	Lv f 8.15	f 12.11	
			Lv Hiram	Lv f 8.15	f 12.11	
			Lv Chad	Lv f 8.15	f 12.11	
			Lv Cumberland	Lv f 8.15	f 12.11	
			Lv Benham	Lv f 8.15	f 12.11	
			Ar Lynch, Ky.	Lv f 8.15	f 12.11	

PINEVILLE, MIDDLESBORO AND NORTON

Read Down			Table 23		Read Up		
11 Daily	Mls.		12 Daily				
PM 8.40		Lv Cincinnati, O. (E.T.)	Ar 9.40				
8.05		Lv Lexington, Ky. (C.T.)	Ar 7.50				
12.35		Ar Corbin, Ky.	Lv 3.55				
7.15		Lv Louisville, Ky. (C.T.)	Ar 9.50				
12.25		Ar Corbin, Ky.	Lv 4.25				
4.00	0	Lv Corbin, Ky.	Ar 3.30				
5.23	31	Ar Pineville, Ky.	Lv 1.58				
5.35	31	Lv Pineville, Ky.	Ar 1.30				
		Cumberland River					
5.41	33	Lv Harbell	Lv 1.22				
f 5.55	40	Lv Craft	Lv f 1.09				
6.17	44	Lv Bear	Lv 1.02				
6.26	47	Lv Middlesboro, Ky.	Lv 12.48				
f 6.30	49	Ar Cumberland Gap, Tenn.	Lv f 1.22				
6.33	50	Lv Harrogate	Lv f 1.22				
f 6.42	52	Lv Shawanee, Tenn.	Lv f 1.22				
f 6.54	55	Lv Gibsons Station, Va.	Lv f 1.22				
7.02	58	Lv Wheeler	Lv f 1.22				
f 7.10	62	Lv Caylor	Lv f 1.22				
7.19	67	Lv Ewing	Lv f 1.22				
7.28	71	Lv Rose Hill	Lv f 1.22				
7.35	76	Lv Brown's Switch	Lv f 1.22				
7.51	81	Lv Hagens	Lv f 1.22				
8.08	84	Lv Hubbard Springs	Lv f 1.22				
8.17	88	Lv Ocoonita	Lv f 1.22				
8.35	93	Lv Ben Hur	Lv f 1.22				
8.46	98	Lv Pennington	Lv f 1.22				
8.50	104	Lv Dryden	Lv f 1.22				
9.05	108	Lv Olinger	Lv f 1.22				
10.05	111	Lv Big Stone Gap	Lv f 1.22				
AM 10.05	114	Lv Appalachia	Lv f 1.22				
	116	Lv Kelley View	Lv f 1.22				
	118	Lv Blackwood	Lv f 1.22				
		Lv Dorchester Jct.	Ar 10.40				
		Lv Norton, Va. (C.T.)	Lv 10.35				
		Ar Norton, Va. (E.T.)	Lv 11.35				

BAY MINETTE AND FOLEY

Read Down			Table 24		Read Up	
41 Ex. Sun. Mixed	Mls.		40 Ex. Sun. Mixed			
PM 1.00		Lv Mobile, Ala.	Ar 3.00			
2.02		Ar Bay Minette, Ala.	Lv 2.02			
2.30	0	Lv Bay Minette, Ala.	Ar 12.25			
f 3.15	10	Lv Stapleton	Lv f 11.20			
3.40	19	Lv Loxley	Lv f 11.00			
4.10	24	Lv Robertsdale	Lv f 10.40			
4.30	29	Lv Summerdale	Lv f 10.20			
4.50	35	Ar Foley, Ala.	Lv f 10.00			
PM 4.50			AM 10.00			

REFERENCE NOTES:

C.T.—Central Time
E.T.—Eastern Time.
f Stops on signal.

BARBOURVILLE AND MANCHESTER

Read Down			Table 22		Read Up	
145 Ex. Sun. Mixed	141 Ex. Sun. Mixed	Mls.	146 Ex. Sun. Mixed	142 Ex. Sun. Mixed		
AM 7.30	AM 7.30	0	Lv Barbourville, Ky.	Ar 1.30		
f 7.35	f 7.35	1	Lv Heidrick	Lv f 1.15		
f 8.00	f 8.00	3	Lv Pennys	Lv f 1.15		
f 8.10	f 8.10	4	Lv Cannon	Lv f 1.15		
f 8.25	f 8.25	7	Lv Girdler	Lv f 1.15		
f 8.40	f 8.40	9	Lv Green Road	Lv f 1.15		
f 9.15	f 9.15	10	Lv Fount	Lv f 1.15		
f 9.20	f 9.20	12	Lv Haven	Lv f 1.15		
f 9.20	f 9.20	14	Lv McCreight	Lv f 1.15		
f 9.45	f 9.45	16	Lv Jonsee	Lv f 1.15		
		17	Lv Park Valley	Lv f 1.15		
		18	Lv House	Lv f 1.15		
		20	Lv Roddanel	Lv f 1.15		
		22	Lv Garrard	Lv f 1.15		
		23	Ar Horse Creek Jct.	Lv f 1.15		
			Lv Sibert	Ar 9.05		
			Lv Hima	Lv f 8.55		
			Lv Addie	Lv f 8.55		
			Ar Horse Creek Jct.	Lv f 8.55		
			Lv Horse Creek Jct.	Ar f 8.55		
			Lv Manchester, Kv.	Lv f 8.50		

Business Opportunities

For particulars about Manufacturing Sites, Raw Material, Minerals, Lands, General Farming, Live Stock, Fruit and Vegetable Growing, etc. communicate with

E. J. HODDY, General Development Agent
Louisville & Nashville R. R. Co.
908 West Broadway LOUISVILLE 1, KY.

Read Down **KNOXVILLE, BLUE RIDGE AND ATLANTA** Read Up

1 Daily		Mls.	Table 25		4 Daily
AM	8.00	0	Lv Knoxville, Tenn.	Ar	PM 3.50
f	8.09	3	Lv Vestal	Lv	f 3.37
f	8.13	6	Lv Kingsley	Lv	f 3.32
f	8.18	7	Lv Welwyn	Lv	f 3.26
f	8.18	9	Lv Topside	Lv	f 3.20
f	8.26	11	Lv Singleton } Little River	Lv	f 3.20
f	8.31	12	Lv Chandler	Lv	f 3.12
f	8.31	15	Lv Mentor	Lv	f 3.12
f	8.46	15	Lv Louisville	Lv	f 2.58
f	8.50	24	Lv Loudsville	Lv	f 2.53
f	9.04	30	Lv Kiser	Lv	f 2.39
f	9.10	31	Lv Greenback	Lv	f 2.34
f	9.16	35	Lv Jena	Lv	f 2.26
f	9.20	38	Lv McGhee } Little Tennessee River	Lv	f 2.23
f	9.27	41	Lv Vance	Lv	f 2.16
f	9.27	42	Lv Kincaid	Lv	f 2.10
f	9.34	46	Lv Fagin	Lv	f 2.03
f	9.40	51	Lv Madisonville	Lv	f 1.55
f	9.48	56	Lv Gudger	Lv	f 1.48
f	9.56	60	Lv Englewood	Lv	f 1.41
f	10.05	64	Lv Addison	Lv	f 1.33
f	10.12	64	Ar Etowah	Ar	f 1.21
f	10.22	66	Lv Etowah	Lv	f 1.12
f	10.22	69	Lv Cambria	Lv	f 1.07
f	10.32	71	Lv Wetmore	Lv	f 1.07
f	10.32	75	Lv Austral	Lv	f 1.07
f	10.37	76	Lv Reliance Hiwassee River	Lv	f 1.07
f	10.37	77	Lv Probst	Lv	f 1.07
f	10.37	77	Lv Hiwassee	Lv	f 1.07
f	10.53	84	Lv Hood	Lv	f 1.07
f	11.06	90	Lv Smith Creek	Lv	f 1.07
f	11.24	95	Lv McFarland	Lv	f 12.52
f	11.30	98	Lv Apalachia	Lv	f 12.41
f	11.38	101	Lv Farner	Lv	f 12.24
f	11.48	106	Lv Turtletown	Lv	f 12.18
f	12.05	111	Lv Harbuck	Lv	f 12.10
f	1.13	115	Lv Ducktown	Lv	f 12.02
f	1.19	118	Lv Copperhill, Tenn. (C.T.) Ocoee River	Lv	f 11.51
f	1.22	119	Lv Kyle, Ga. (E.T.)	Lv	f 12.40
f	1.39	125	Lv Galloway	Lv	f 12.33
f	1.50	128	Lv Curtis	Lv	f 12.29
f	1.54	130	Lv Blue Ridge	Lv	f 12.15
f	1.59	132	Lv Maxwell	Lv	f 11.59
f	2.12	134	Lv Lucius	Lv	f 11.55
f	2.28	140	Lv Cherry Log	Lv	f 11.49
f	2.35	142	Lv White Path	Lv	f 11.36
f	2.45	144	Lv Northcutt	Lv	f 11.18
f	3.01	146	Lv Elijah Cartecay River	Lv	f 11.12
f	3.13	147	Lv Ella Gap	Lv	f 11.02
f	3.20	150	Lv Tioga	Lv	f 10.48
f	3.28	152	Lv Talona	Lv	f 10.36
f	3.34	154	Lv Whitestone	Lv	f 10.28
f	3.41	155	Lv Carns Mill	Lv	f 10.20
f	3.55	161	Lv Talking Rock	Lv	f 10.14
f	4.02	165	Lv Jasper	Lv	f 10.06
f	4.07	168	Lv Tate	Lv	f 9.54
f	4.11	172	Lv Nelson	Lv	f 9.44
f	4.19	174	Lv Ball Ground	Lv	f 9.40
f	4.29	178	Lv Gober	Lv	f 9.36
f	4.36	183	Lv Keithsburg } Etowah River	Lv	f 9.28
f	4.40	187	Lv Canton	Lv	f 9.18
f	4.45	189	Lv Univeter	Lv	f 9.11
f	5.30	200	Lv Holly Springs	Lv	f 9.06
PM	5.30	207	Lv Toonigh } Little River	Lv	f 9.03
PM	5.30	207	Lv Woodstock	Lv	f 9.03
PM	5.30	207	Lv Blackwells	Lv	f 9.03
PM	5.30	207	Lv Westoak	Lv	f 9.03
PM	5.30	207	Lv Elizabeth	Lv	f 9.03
PM	5.30	207	Ar Marietta	Ar	f 9.03
PM	5.30	227	Ar Atlanta, Ga. (E.T.)	Ar	f 8.15

Read Down **MURPHY AND BLUE RIDGE** Read Up

109 Ex. Sun. Mixed		Mls.	Table 26		110 Ex. Sun. Mixed
AM	9.20	0	Lv Murphy, N. C.	Ar	PM 2.10
f	9.47	8	Lv Ranger	Lv	f 1.32
f	9.58	11	Lv Culberson, N. C.	Lv	f 1.25
f	11.06	14	Lv Sweet Gum, Ga.	Lv	f 2.17
f	11.28	21	Lv Mineral Bluff	Lv	f 1.55
f	11.45	25	Ar Blue Ridge, Ga.	Ar	f 1.40
AM	11.45	25	Ar Blue Ridge, Ga.	Ar	f 1.40

Read Down **ATHENS AND TELlico PLAINS** Read Up

303 Ex. Sun. Mixed		Mls.	Table 27		304 Ex. Sun. Mixed	302 Ex. Sun. Mixed
AM	8.10	0	Lv Athens, Tenn.	Ar	AM 7.50	AM
f	8.40	8	Ar Englewood	Lv	f 7.25	f 7.50
f	8.40	8	Lv Englewood	Ar	f 10.50	f 10.38
f	9.00	10	Lv Nonaburg	Lv	f 10.18	f 10.18
f	9.20	16	Ar Mt. Vernon	Lv	f 10.18	f 10.18
f	9.40	23	Ar Tellico Plains, Tenn.	Lv	f 10.00	f 10.00

Read Down **McLEANSBORO AND SHAWNEETOWN** Read Up

35 Daily Mixed		Mls.	Table 28		34 Daily Mixed
AM	7.15	0	Lv McLeansboro, Ill.	Ar	PM 12.50
f	7.30	4	Lv Hoodville	Lv	f 11.50
f	7.55	12	Lv Dales	Lv	f 11.35
f	8.20	21	Lv Broughton	Lv	f 11.00
f	8.30	23	Lv Eldorado	Lv	f 10.50
f	8.45	29	Lv Grayson	Lv	f 10.38
f	8.55	32	Lv Brooklyn	Lv	f 10.28
f	9.05	35	Lv Equality	Lv	f 10.18
f	9.35	41	Lv Lawler	Lv	f 10.00
AM	9.35	41	Ar Shawneetown, Ill.	Lv	f 10.00

Read Down **HARTFORD AND EARLINGTON** Read Up

31 Ex. Sun. Mixed		Mls.	Table 29		32 Ex. Sun. Mixed
AM	11.20	0	Lv Hartford, Ky.	Ar	AM 10.55
f	11.35	6	Lv Bishnor	Lv	f 10.40
f	11.55	11	Lv Centertown	Lv	f 10.20
f	12.15	15	Lv Kronos	Lv	f 10.00
f	12.30	19	Lv Smallhaus	Lv	f 9.45
f	12.45	21	Lv Moorman	Lv	f 9.30
f	1.15	23	Lv Bremen	Lv	f 9.00
f	1.35	30	Lv Lynn City	Lv	f 8.40
f	2.10	36	Lv Millport	Lv	f 8.15
f	2.20	40	Lv Newcoal	Lv	f 8.00
PM	2.20	40	Ar Earlington, Ky.	Lv	f 8.00

Read Down **EARLINGTON AND CLAY** Read Up

40 Ex. Sun. Mixed		Mls.	Table 30		41 Ex. Sun. Mixed
PM	1.30	0	Lv Earlington, Ky.	Ar	PM 6.10
f	1.40	4	Lv Madisonville	Ar	f 5.50
f	2.05	11	Lv Manitou	Lv	f 5.15
f	2.35	17	Lv Nebo	Lv	f 4.45
f	3.00	21	Lv Schmetzers	Lv	f 3.55
f	3.20	25	Lv Providence	Lv	f 3.30
PM	3.20	29	Lv Upland	Lv	f 3.30
PM	3.20	29	Lv Nocturne	Lv	f 3.30
PM	3.20	29	Ar Clay	Lv	f 3.30

Read Down **ELKTON AND GUTHRIE** Read Up

25 Tues. Thur. Sat. Mixed		Mls.	Table 31		26 Tues. Thur. Sat. Mixed
AM	7.50	0	Lv Elkton, Ky.	Ar	AM 7.35
f	7.55	2	Lv Bradshaw	Lv	f 7.25
f	8.02	5	Lv Hermon	Lv	f 7.18
f	8.10	8	Lv Anderson	Lv	f 7.11
f	8.25	12	Ar Guthrie, Ky.	Lv	f 7.00
AM	8.25	12	Ar Guthrie, Ky.	Lv	f 7.00

REFERENCE NOTES:

C.T.—Central Time
E.T.—Eastern Time.
f Stops on signal.

CONNECTING LINES TRAIN SERVICE

All Trains Operate Daily Unless Otherwise Indicated

ATLANTA, GA.

Atlanta & West Point R. R.

Station—1/4 mile from L&N Station

Read Down				(Terminal Station—1/4 mile from L&N Station)				Read Up			
PM	PM	AM	AM	Lv Atlanta	Ar	PM	AM	PM	AM	PM	AM
7.25	1.15	8.55	7.15	Lv Atlanta	(ET) Ar	1.15	12.55	6.25	8.30
8.26	2.43	9.55	8.22	Lv Newnan	(ET) Ar	12.05	11.42	4.55	7.20
9.12	3.45	10.35	9.14	Lv LaGrange	(ET) Ar	11.16	10.39	3.45	6.28
9.36	4.20	10.55	9.40	Lv West Point, Ga.	(ET) Ar	10.55	10.13	3.20	6.06
9.14	4.05	10.30	9.20	Lv Opelika, Ala.	(CT) Ar	9.20	8.32	1.40	4.33
11.00	6.05	12.05	11.30	Ar Montgomery	(CT) Lv	7.40	6.40	11.30	2.55
PM	9.30	PM	2.40	Ar Selma	(CT) Lv	AM	3.50	8.00	AM

Atlantic Coast Line R. R.

(Union Station—Same as L&N)

Read Down				Eastern Time				Read Up			
Every 3dDay	Every 3dDay	AM	PM	Lv Atlanta	Ar	Every 3dDay	Every 3dDay	AM	PM	AM	PM
3.00	12.18	8.30	9.30	Lv Atlanta	Ar	6.25	7.00	8.30	2.35
5.00	2.21	10.53	11.40	Ar Manchester	Lv	3.55	4.30	6.31	12.22
f 7.26	4.30	2.05	3.05	Ar Cordele	Lv	f 12.40	1.24	4.16	f 9.59
8.30	5.33	3.20	4.35	Ar Fitzgerald	Lv	11.25	12.05	3.19	9.00
10.10	7.12	5.45	Ar Waycross	Lv	9.35	1.43	7.25
11.45	8.45	9.00	Ar Jacksonville	Lv	7.35	12.10	5.50
AM	AM	PM	9.30	Ar Brunswick	Lv	6.30	AM	AM	PM
.....	12.40	Ar Thomasville	Lv	14.00	PM

Central of Georgia Ry.

(Terminal Station—1/4 mile from L&N Station)

Read Down				Eastern Time				Read Up			
PM	PM	AM	AM	Lv Atlanta	Ar	PM	AM	PM	AM	PM	AM
9.05	8.00	10.15	11.40	Lv Atlanta	C. of Ga. Ar	6.05	8.00	9.00
11.30	10.20	12.40	Ar Macon	" Ar	3.30	5.03	6.10
.....	2.35	1.00	3.40	Ar Macon	" Ar	3.20	4.53	6.10
.....	Ar Albany	" Lv	12.40	2.10	3.55
.....	1.15	Lv Albany	A. C. L. Ar	3.45
.....	2.55	Ar Thomasville	" Lv	2.05
.....	3.35	Ar Monticello	" Lv	1.15
.....	4.26	Ar Perry	" Lv	12.30
.....	7.50	Ar Tribby	" Lv	9.01
.....	10.15	Ar St. Petersburg	" Lv	6.45
.....	9.25	Ar Tampa	" Lv	7.35
.....	2.45	3.50	Lv Albany	A. C. L. Ar	12.30	2.00
.....	7.45	9.00	Ar Jacksonville	" Lv	7.35	9.10
.....	AM	AM	PM	AM	PM	PM	AM
.....	4.00	11.00	8.20	Lv Atlanta	C. of Ga. Ar	11.30	3.25	6.05	7.15	8.00
.....	7.10	2.10	11.40	Ar Macon	" Ar	8.30	12.45	3.30	4.10	5.03
.....	PM	2.30	11.50	Lv Macon	" Ar	AM	12.35	3.20	3.40	4.53
.....	8.30	5.00	Ar Savannah	" Lv	7.15	10.30
.....	7.05	3.40	Ar Albany	" Lv	AM	12.40	10.40	2.10
.....	8.40	PM	Ar Dothan, Ala. (C.T.)	" Lv	PM	6.50
.....	11.00	Ar Panama City (A. & St. A. B.)	Lv	4.35
.....	11.55	Ar Bainbridge	S. A. L. Lv	PM	4.45
.....	1.30	PM	Ar Tallahassee	" Lv	PM	3.20
.....	6.00	10.30	Lv Atlanta	C. of Ga. Ar	7.05	1.05
.....	7.00	11.33	Lv Newnan	" Ar	6.08	11.50
.....	9.20	2.00	Ar Columbus	" Lv	3.50	9.40
.....	PM	PM	PM	PM	AM

Georgia R. R.

(Union Station—Same as L&N)

Read Down				Eastern Time				Read Up			
AM	PM	AM	PM	Lv Atlanta	Ar	AM	PM	AM	PM	AM	PM
9.00	9.00	Lv Atlanta	Ga. R.R. Ar	7.20	6.00
2.40	2.00	Ar Augusta	" Lv	2.10	12.25
3.20	2.20	Lv Augusta	A. C. L. Ar	1.45	11.55
7.40	6.20	Ar Sumter	" Lv	9.25	7.15
.....	9.35	Ar Charleston	" Lv	5.40
.....	7.55	Ar Florence	" Lv	7.45	6.05
.....	1.00	Ar Wilmington	" Lv	3.25
.....	11.50	9.35	Ar Fayetteville	" Lv	5.10	3.00
.....	1.25	10.57	Ar Wilson	" Lv	3.48	1.20
.....	2.05	11.30	Ar Rocky Mount	" Lv	3.15	12.45
.....	5.30	1.50	Ar Richmond	" Lv	1.15	9.35
.....	9.35	7.15	PM	Ar Norfolk	" Lv	8.20	6.00
.....	AM	AM	AM	AM	PM

Seaboard Air Line R. R.

(Terminal Station—1/4 mile from L&N Station)

Read Down				Eastern Time				Read Up			
PM	PM	PM	PM	Lv Atlanta	Ar	AM	AM	PM	AM	PM	PM
9.45	8.30	2.00	4.00	Lv Atlanta	Ar	6.30	8.00	5.40
12.20	10.18	4.00	4.00	Ar Athens	Ar	4.30	6.00	3.25
12.30	6.45	1.55	Ar Raleigh	" Lv	4.55	9.00	5.10
7.15	11.50	AM	Ar Portsmouth (Norfolk)	Lv	9.30	9.00	AM
.....	AM	AM	AM	PM

ATLANTA, GA. (Continued)

Southern Ry.

(Terminal Station—1/4 mile from L&N Station)

Read Down				Eastern Time				Read Up			
AM	PM	PM	AM	Lv Atlanta	Ar	AM	AM	PM	AM	PM	PM
1.30	8.30	1.55	1.45	Ar Greenville	Lv	7.00	8.30	10.10	7.00	4.55
5.20	11.35	5.50	12.45	Ar Spartanburg	Lv	3.10	5.20	6.55	3.00	12.45
6.20	12.18	6.50	5.44	Ar Asheville	Lv	2.05	4.25	6.02	2.02	11.50
12.20	5.10	Ar Charlotte	Lv	3.40	11.20
8.40	1.45	8.40	7.25	Ar Salisbury	Lv	11.59	2.50	4.29	12.25	9.50
10.05	2.35	10.05	8.30	Ar Greensboro	Lv	11.00	1.55	3.38	11.25	8.40
11.30	3.40	11.35	9.40	Ar Danville	Lv	9.35	12.50	2.34	10.10	6.55
12.45	4.35	12.50	10.45	Ar Lynchburg	Lv	8.05	11.43	1.34	8.55	5.25
2.28	5.55	2.20	12.15	Ar Charlottesville	Lv	6.25	10.25	12.20	7.25	4.02
4.18	7.18	4.12	1.55	Ar Washington	Lv	4.30	8.54	11.02	5.40	2.17
7.30	9.30	7.10	4.30	Ar Washington	Lv	1.40	6.25	8.50	3.00	11.35
.....	Ar Panna. R. R.	PM
8.00	9.45	7.30	4.55	Ar Washington	Ar	1.25	6.05	8.35	2.30
8.43	10.27	8.15	5.37	Ar Baltimore	Lv	12.45	5.24	7.53	1.40
10.30	11.58	9.48	7.25	Ar Phila. (30th St.)	Lv	11.10	3.38	6.23	11.46
10.44	12.06	10.01	7.39	Ar N. Philadelphia	Lv	11.00	3.25	6.14	11.34
12.15	1.35	11.30	9.15	Ar New York	Lv	9.30	1.50	4.40	10.00
AM	PM	AM	AM	AM	PM	PM	PM

BIRMINGHAM, ALA.

Atlantic Coast Line R. R.

(ACL Station—2 miles from L&N Station)

Read Down				Eastern Time				Read Up			
PM	PM	AM	AM	Lv Birmingham <th>Ar</th> <th>AM</th> <th>AM</th> <th>PM</th> <th>AM</th> <th>PM</th> <th>PM</th>	Ar	AM	AM	PM	AM	PM	PM
.....	2.50	Ar Talladega	(CT) Lv	11.39
.....	5.40	Ar LaGrange	(ET) Lv	8.45
.....	10.25	Ar Manchester	(ET) Lv	6.20
.....	11.30	Ar Brunswick	(ET) Lv	5.10
.....	9.30	Ar Thomasville	(ET) Lv	6.30
.....	12.40	PM	14.00	PM

Central of Georgia Ry.

(Terminal Station—One mile from L&N Station)

Read Down				Eastern Time				Read Up			
PM	PM	AM	AM	Lv Birmingham <th>Ar</th> <th>PM</th> <th>AM</th> <th>PM</th> <th>AM</th> <th>PM</th> <th>PM</th>	Ar	PM	AM	PM	AM	PM	PM
.....	4.30	8.30	Ar Opelika	(CT) Lv	8.40	11.25
.....	8.02	12.59	Ar Columbus	(ET) Lv	4.05	7.40
.....	10.05	3.00	Ar Macon	(ET) Lv	4.05	7.40
.....	2.00	6.00	Ar Savannah	(ET) Lv	12.55	4.15
.....	8.30	PM	8.30	PM

Frisco Lines

(Terminal Station—One mile from L&N Station)

||
||
||

CONNECTING LINES TRAIN SERVICE

All Trains Operate Daily Unless Otherwise Indicated

CINCINNATI, OHIO

(All Lines use Union Terminal)
Baltim. re & Ohio R. R.

Read Down				Read Up			
		PM	PM	AM	PM		
		2.20	10.30	7.45	6.10		
		5.13	1.21	4.33	3.20		
		6.03	2.17	3.34	2.27		
		9.25	6.00	12.20	11.20		
		11.35	8.45	10.10	9.00		
		PM	AM	PM	AM		
		8.45	6.20	6.25	10.05	Lv Cincinnati	Ar
		11.30	8.18	8.27	12.12	Ar Chillicothe	Lv
		1.55	10.21	10.41	2.22	Ar Parkersburg	Lv
		12.25	7.35	7.45	11.20	Ar Washington	Lv
		1.45	8.38	AM	12.18	Ar Baltimore, Camden Sta.	Lv
		4.03	10.40		2.07	Ar Philadelphia	Lv
		6.50	12.41		4.04	Ar New York (Liberty St.)	Lv
		7.10	1.10		4.35	Ar New York (W. 42d St.)	Lv
		AM	PM	PM	AM		
		11.45	12.55	8.25	7.00	Lv Cincinnati	Ar
		12.35	1.40	9.20	6.05	Ar Hamilton	Lv
		1.15	2.17	10.10	5.18	Ar Dayton	Lv
		5.30	5.45	3.05	1.25	Ar Toledo	Lv
		7.20	7.15	AM	11.50	Ar Detroit	Lv
		AM	PM	PM	AM		
				8.25	7.00	Lv Cincinnati (E.T.)	Ar
				10.50	5.00	Ar Indianapolis (C.T.)	Lv
				AM	PM		

Read Down				Read Up			
		PM	PM	AM	AM	PM	PM
		10.20	9.45	7.00	6.30	Lv Cincinnati	Ar
		10.30	9.55	7.08	6.38	Lv Covington	Ar
		2.05	1.30	10.09	9.40	Ar Huntington	Lv
		3.17	2.39	11.13	10.43	Ar Charleston	Lv
		7.00	6.15	2.10	8.45	Ar White Sulphur Spgs. W.Va.	Lv
		A	8.00		A	Ar Hot Springs, Va.	Lv
		1.20		8.30		Ar Richmond	Lv
		4.55		11.45		Ar Norfolk	Lv
				8.30		Ar Washington	Lv
				4.00		Penna. R. R.	
				5.37		Ar Baltimore	Lv
				7.25		Ar Philadelphia (30th St. Sta.)	Lv
				9.15		Ar New York	Lv
				AM	PM		
				9.00	5.40	Lv Cincinnati (E.T.)	Ar
				10.10	2.35	Ar Richmond (C.T.)	Lv
				11.30	1.18	Ar Muncie	Lv
				12.35	12.19	Ar Marion	Lv
				1.20	11.35	Ar Peru	Lv
				4.25	8.45	Ar Hammond, Ind.	Lv
				AM	AM		

Read Down				Read Up			
		PM	PM	AM	AM	PM	PM
		11.50	9.00	5.30	4.00	Lv Cincinnati	Ar
		1.20	10.35	6.45	5.05	Ar Dayton	Lv
		1.58	11.25	7.20	5.35	Ar Springfield	Lv
		3.15	12.30	8.10	6.30	Ar Columbus	Lv
		6.55	5.20	11.15	9.15	Ar Cleveland	Lv
		7.22		9.40	6.55	Ar Cleveland	Lv
		11.50		4.50	10.53	Ar Buffalo	Lv
				1.34	12.06	Ar Rochester	Lv
				8.08	3.28	Ar Syracuse	Lv
				11.08	6.02	Ar Albany	Lv
				2.15	9.15	Ar New York	Lv
				11.30	6.25	Lv Albany	Ar
				2.06	9.01	Ar Springfield	Lv
				4.35	11.30	Ar Boston	Lv
				AM	AM		
				9.00	11.30	Lv Cincinnati	Ar
				10.15	12.48	Ar Dayton	Lv
				10.55	1.20	Ar Springfield	Lv
				2.20	5.00	Ar Toledo	Lv
				4.05	7.00	Ar Detroit	Lv
				AM	AM		

Read Down				Read Up			
		PM	PM	AM	AM	PM	PM
		11.55	10.10	3.20	1.20	Lv Cincinnati (E.T.)	Ar
		1.45	12.05	4.30	1.20	Ar Indianapolis (C.T.)	Lv
		7.35	5.30	8.35	6.00	Ar Chicago (C.T.)	Lv
		AM	AM	PM	PM		
				9.00	8.30	Lv Cincinnati (E.T.)	Ar
				10.10	9.15	Ar Indianapolis (C.T.)	Lv
				1.00	2.40	Ar Chicago (C.T.)	Lv
				AM	AM		
				5.30	9.25	Lv Cincinnati	Ar
				2.05	6.00	Ar Indianapolis (C.T.)	Lv
				9.50	2.00	Ar Chicago (C.T.)	Lv
				AM	AM		

CINCINNATI, OHIO (Continued)

(All Lines use Union Terminal)
Norfolk & Western Ry.

Read Down				Read Up			
		PM	AM	AM	AM	PM	PM
		10.20	10.45	8.20		11.15	8.10
		1.05	2.20	10.57		8.35	5.25
		7.10	8.55	4.15		3.15	11.40
		10.00	12.10	6.45		12.45	8.45
		11.30	2.00	8.00		11.25	7.05
		3.10	7.30	11.05		8.00	3.30
		4.05	7.00	11.55		7.30	2.40
		PM	AM	PM	AM	AM	PM

Read Down				Read Up			
		PM	PM	AM	AM	PM	PM
		11.20	5.15	12.45	8.50	Lv Cincinnati	Ar
		2.10	7.49	3.35	11.45	Ar Columbus	Lv
		7.00	11.53	8.25	4.40	Ar Pittsburgh	Lv
		7.48	11.53	9.55	5.00	Ar Pittsburgh	Lv
		10.21	2.30	12.30	8.35	Ar Altoona	Lv
		12.47	4.57	2.59	11.29	Ar Harrisburg	Lv
		4.10	7.41	6.20	3.10	Ar Baltimore	Lv
		5.00	8.30	7.20	5.10	Ar Washington	Lv
				2.10		Ar Philadelphia	Lv
						Ar No. Philadelphia	Lv
						Ar New York	Lv
						N.Y.N.H. & H.R.R.	
						Lv New York (Penna. Sta.)	Ar
						Ar Boston	Lv
						PM	PM

Read Down				Read Up			
		PM	PM	AM	AM	PM	PM
		11.40	10.00	3.00	8.55	Lv Cincinnati (E.T.)	Ar
		12.28	10.58	3.38	9.56	Ar Richmond (C.T.)	Lv
		2.47				Ar Fort Wayne	Lv
						Ar Kokomo	Lv
						Ar Logansport	Lv
						Ar Chicago (C.T.)	Lv
						AM	AM

Read Down				Read Up			
		PM	AM	AM	AM	PM	PM
		7.40	8.00			Lv Memphis	Ar
		10.57	12.32	5.47		Lv Tusculumbia	Ar
		11.15	1.00	6.00		Lv Sheffield	Ar
				7.15		Lv Decatur	Ar
				7.55		Ar Huntsville	Lv
				10.50		Ar Chattanooga	Lv
				AM	AM		

REFERENCE NOTES:

- † Jaily except Sunday.
- ‡ Sunday only.
- C.T. Central Time.
- E.T. Eastern Time.
- A Free Auto service between Covington, Va. and Hot Springs, Va. to holders of tickets to or from Hot Springs.
- B Bus Service
- C Coach passengers leave New York 6.30 p.m.
- G Coach passengers arrive Baltimore 9.41 a.m., Philadelphia (30th) St. 11.17 a.m., New York 1.00 p.m.
- CS Streamlined coach train; advance reservations necessary.

CONNECTING LINES TRAIN SERVICE

All Trains Operate Daily Unless Otherwise Specified

EVANSVILLE, IND.

Chicago & Eastern Illinois R.R. (L&N Station)													
Read Down					Read Up								
AM	PM	AM	PM	AM	PM	AM	PM	AM	PM				
1.00	10.30	12.25	7.00	6.50	5.05	Lv Evansville	Ar	6.30	7.45	9.15	10.30	2.30	5.30
2.11	11.54	1.46	8.12	7.56	6.13	Ar Vincennes	Lv	4.04	6.12	9.22	12.51	4.03	
3.24	1.00	2.55	9.20	8.54	7.27	Ar Terre Haute	Lv	2.27	5.02	6.51	8.28	11.44	2.57
5.10	2.40	4.08	10.45	9.55	8.37	Ar Danville	Lv	12.35	3.50	5.47	7.28	10.29	1.40
7.45	5.10	7.45	1.30	11.59	10.55	Ar Chicago	Lv	8.25	1.00	3.30	5.20	8.05	11.10
AM	AM	PM	PM	AM	AM	AM	PM	PM	PM	PM	PM	PM	PM

For schedules and dates of operation of Dixie Flagler and The Dixieland see pages 12 and 13.

GULFPORT, MISS.

Illinois Central System (Same as L&N Station)									
Read Down					Read Up				
AM	PM	AM	PM	AM	PM	AM	PM	AM	PM
				8.00					12.50
				9.33					10.53
				9.57					10.35
				AM					PM

HUMBOLDT, TENN.

Gulf, Mobile & Ohio R.R. (Same as L&N Station)

Trains North—Leave *8.55 a.m. *1.31 a.m. Trains South—Leave *7.30 p.m. *11.58 p.m.

JACKSONVILLE, FLA. (All lines use Terminal Station)

Atlantic Coast Line R.R.									
Read Down					Read Up				
AM	PM	AM	PM	AM	PM	AM	PM	AM	PM
8.45	10.10	10.35	11.00	Lv Jacksonville	Ar	5.40	3.00	5.05	6.30
10.25	11.17	11.47	12.21	Ar Palatka	Lv	3.19	1.38	3.38	4.50
12.01	12.24	12.50	1.45	Ar De Land	Lv	1.21	12.24	2.35	3.27
12.35	12.50	1.20	2.17	Ar Sanford	Lv	12.55	12.04	2.12	3.00
1.28	1.20	1.51	3.05	Ar Winter Park	Lv	11.59	11.32	1.40	2.05
1.43	1.36	2.04	3.20	Ar Orlando	Lv	11.40	11.18	1.20	1.45
2.50	1.57	2.38	4.05	Ar Kissimmee	Lv	11.06	10.55	1.25	12.59
3.28	2.20	3.04	4.30	Ar Haines City	Lv	10.15	10.31	12.25	12.15
4.15	2.50	3.35	5.35	Ar Lakeland	Lv	9.40	10.04	11.51	11.40
5.30	3.40	4.35	7.00	Ar Tampa	Lv	8.45	9.20	11.05	10.30
PM	3.45	5.00	7.45	Lv Tampa	Ar	AM	B 9.00	B 9.00	9.55
	5.05	6.05	8.50	Ar Palmetto	Lv		B 8.00	B 8.00	8.10
	5.15	6.15	8.55	Ar Bradenton	Lv		B 7.50	B 7.50	7.51
	5.35	7.00	9.30	Ar Sarasota	Lv		B 7.30	B 7.30	7.30
	PM	AM	AM	AM	PM	AM	AM	AM	PM

				PM					
				† 2.20	Lv Sanford	Ar	† 11.25		
				4.00	Ar Mt. Dora	Lv	9.45		
				5.00	Ar Eustis	Lv	8.45		
				† 6.20	Ar Leesburg	Lv	† 6.45		
				AM					PM
				5.35	Lv Haines City	Ar			9.57
				6.15	Ar Lake Wales	Lv			9.06
				7.20	Ar Sebring	Lv			8.02
				9.20	Ar Moore Haven	Lv			6.27
				10.00	Ar Clewiston	Lv			6.00

				PM					
				* 11.00	Lv Jacksonville	Ar			* 6.30
				5.30	Lv Lake Alfred	Ar			† 10.05
				5.42	Ar Winter Haven	Lv			9.45
				6.15	Ar Bartow	Lv			9.10
				7.55	Ar Arcadia	Lv			7.35
				8.46	Ar Punta Gorda	Lv			6.50
				* 9.50	Ar Ft. Myers	Lv			† 6.00
				† 11.45	Ar Naples	Lv			† 2.10
				AM					AM

				AM									
				10.15	10.35	10.45	11.00	Lv Jacksonville	Ar	2.50	3.05	5.10	6.35
							1.00	Ar Gainesville	Lv	12.01			3.50
							2.45	Ar Ocala	Lv	10.13			2.06
							4.00	Ar Leesburg	Lv	9.00			12.41
							5.10	Ar Trilby	Lv	7.45	11.20	1.20	11.11
							6.29	Ar Tarpon Springs	Lv	6.29	10.26	D12.27	10.03
							6.48	Ar Dunedin	Lv	6.10	10.11	D12.12	9.43
							7.56	Ar Clearwater	Lv	6.04	10.05	12.06	9.34
							8.00	Ar St. Petersburg	Lv	5.30	9.35	11.35	9.00
							AM	AM	AM	AM	AM	AM	PM

Florida East Coast Ry.													
Read Down							Read Up						
P	CS	CS	P	CP	CP	Eastern Time	CS	CP	P	P	CS	CP	AM
8.25	9.10	9.15	9.50	12.15	11.00	Lv Jacksonville	Ar	3.45	5.20	6.00	8.35	11.55	6.35
9.00	9.44	9.50	10.25	12.52	11.42	Ar St. Augustine	Lv	3.03	4.34	5.09	7.44	11.13	5.46
9.56	10.41	10.49	11.21	1.53	1.01	Ar Daytona Beach	Lv	2.06	3.31	4.12	6.47	10.23	4.38
10.17	11.00	11.11	11.42	2.13	1.25	Ar New Smyrna Beach	Lv	1.45	3.09	3.49	6.24	10.05	4.12
11.28	11.48	12.15	12.53	3.24	2.45	Ar Cocoa-Rockledge	Lv	12.37	2.02	2.44	5.19	9.07	2.53
12.51	1.08	1.33	2.16	5.25	4.26	Ar Fort Pierce	Lv	11.30	12.49	1.32	4.07	8.05	1.21
2.06	2.19	2.46	3.31	6.08	5.46	Ar W. Palm Beach	Lv	10.11	11.25	12.14	2.49	7.00	11.52
3.03	3.15	3.40	4.28	7.09	7.01	Ar Fort Lauderdale	Lv	9.13	10.19	11.14	1.49	6.08	10.41
3.17	3.28	3.53	4.42	7.22	7.22	Ar Hollywood	Lv	9.01	10.04	11.02	1.37	5.57	10.26
3.45	3.55	4.20	5.10	7.55	8.00	Ar Miami	Lv	8.40	9.40	10.40	1.15	5.35	10.00
PM	PM	PM	PM	PM	AM	AM	AM	AM	AM	PM	PM	PM	PM

JACKSONVILLE, FLA. (Continued)

Seaboard Air Line R. R.													
Read Down							Read Up						
PM	AM	AM	AM	AM	AM	Eastern Time	PM	PM	PM	PM	PM	AM	AM
10.00	S 9.40	8.40	P 8.23	Lv Jacksonville	Ar	S 3.35	7.25	P 8.15	7.15				
12.01		10.34		Ar Ocala	Lv		5.04		4.45				
12.35	11.50	11.10	10.30	Ar Wildwood	Lv	1.30	4.30	6.05	4.15				
2.12	D 1.13	12.56		Ar Winter Haven	Lv	D12.07	2.13		2.12				
D 3.18		2.17		Ar Sebring	Lv		12.57		1.03				
5.25	3.35	4.30		Ar West Palm Beach	Lv		9.45	10.55	11.00				
7.00	D 4.24	6.00		Ar Fort Lauderdale	Lv	D 9.01	9.45		9.50				
D 7.15	D 4.35	6.17		Ar Hollywood	Lv	D 8.50	f 9.32		D 9.33				
8.00	5.20	7.15	4.10	Ar Miami	Lv	S 8.25	9.00	P12.45	9.00				
AM	PM	PM	PM	AM	AM	AM	AM	PM	PM				

				AM									
				10.30	S 9.40	8.40	P 8.23	Lv Jacksonville	Ar	S 3.35	7.25	8.15	6.30
				f 1.15		10.34		Ar Ocala	Lv		5.04		3.08
				5.10	2.05	1.30	1.50	Ar Tampa	Lv	11.10	2.00	3.55	11.25
				9.05	3.17	PM	4.40	Ar Clearwater	Lv	9.49	PM	2.46	9.15
				9.59	4.00	PM	2.30	Ar St. Petersburg	Lv	S 9.15	P 2.10	8.30	PM
				AM	PM	PM	PM	AM	AM	AM	AM	PM	PM

				AM									
				B 7.00	2.25	2.25	2.25	Lv Tampa	Ar	10.45	B 11.45	B 11.45	B 9.45
				B 8.15	4.04	4.04	4.04	Ar Bradenton	Lv	9.03	B 10.25	B 10.25	B 8.25
				B 8.45	4.35	4.35	4.35	Ar Sarasota	Lv	8.45	B 10.00	B 10.00	B 8.00
				B 9.15	5.20	5.20	5.20	Ar Venice	Lv	8.00	B 9.20	B 9.20	B 7.20
				AM	PM	PM	PM	AM	AM	AM	AM	PM	PM

				AM									
				9.10				Lv Tampa	Ar				7.05
				11.25				Ar Arcadia	Lv				4.45
				12.55				Ar Boca Grande	Lv				3.20
				1.05				Ar So. Boca Grande	Lv				3.10
				AM	PM	PM	PM	AM	AM	AM	AM	PM	PM

KNOXVILLE, TENN.

Southern Ry. (1/2 mile from L&N Station)													
Read Down							Read Up						
PM	PM	AM	AM	AM	AM	Central Time	AM	PM	PM	PM	PM	PM	PM
10.00	6.55	8.00	6.25	6.15	5.00	Lv Knoxville (CT) Ar	9.45	12.40	7.10	8.15	8.35	5.25	PM
1.10	2.55		9.40		9.45	Ar Bristol (CT) Lv	5.10	9.10					
AM	PM	11.06	AM	8.50	AM	Ar Hot Springs (CT) Lv	AM	AM	4.17	5.38	PM	PM	
						Ar Asheville (ET) Lv			4.05	5.30			
						AM	PM	PM	PM	PM	PM	PM	PM

LOUISVILLE, KY.</

CONNECTING LINES TRAIN SERVICE

All Trains Operate Daily Unless Otherwise Specified

NEW ORLEANS, LA.

Kansas City Southern-Louisiana & Arkansas Ry. Co.

Read Down		(L&A Station—One mile from L&N Station)		Read Up	
AM	PM	AM	PM	AM	PM
7.00	10.45	Lv New Orleans.....Ar	7.15	11.15	
9.09	12.45	Ar Baton Rouge.....Lv	5.00	9.10	
11.55	3.30	Ar Alexandria.....Lv	2.25	6.20	
4.10	6.30	Ar Shreveport.....Lv	11.15	1.30	
6.30	8.45	Ar Texarkana.....Lv	8.50	11.30	
PM	AM		PM	AM	

Missouri Pacific Lines

Read Down		(Union Station—1 1/4 miles from L&N Station)		Read Up	
AM	PM	AM	PM	AM	PM
<i>Central Time</i>					
8.20	9.15	Lv New Orleans.....Ar	7.15	7.15	
10.40	11.35	Ar Baton Rouge.....Lv	4.55	5.05	
4.30	5.15	Ar Beaumont.....Lv	11.35	10.25	
7.00	7.35	Ar Houston.....Lv	9.20	8.00	
B 9.50	B 10.35	Ar Galveston.....IGC & SF Lv	6.30		
9.00		Lv Houston.....Ar		5.30	
3.40		Ar Waco.....Lv		10.00	
6.50		Ar Fort Worth.....Lv		7.00	
9.45	11.05	Lv Houston.....Ar	7.10	7.15	
D 4.50	5.35	Ar Corpus Christi.....Lv	12.25	E 11.45	
7.15	9.50	Ar Harlingen.....Lv	8.18	9.15	
9.10	G 11.35	Ar Mission.....Lv	G 6.30	6.30	
8.15	10.55	Ar Brownsville.....Lv	7.30	8.15	
Daily Example					
8.20 Mo		Lv New Orleans.....Ar		7.15 We	
9.00 Mo		Lv Houston.....Ar		5.30 We	
7.10 Tu		Ar San Antonio.....Lv		7.00 Tu	
12.45 Tu		Ar Laredo.....Lv		2.00 Tu	
Daily Example					
8.20 Mo		Lv New Orleans(CT)Mo.Pac. Ar	7.15	7.40 Th	
8.30 Mo		Lv Houston.....Santa Fe Ar	8.18	8.00 We	
9.10 Tu		Ar Sweetwater.....Lv		2.15 We	
2.25 Tu		Ar Clovis.....(CT) " Lv		8.00 Tu	
7.45 We		Ar Grand Canyon (MT) " Lv		9.00 Tu	
6.00 We		Ar Los Angeles. (PT) " Lv		10.00 Mo	
7.30 Th		Ar San Francisco (PT) " Lv			

Southern Pacific Lines

Read Down		(Union Station—1 1/4 miles from L&N Station)		Read Up	
Daily Example	Daily Example	Daily Example	Daily Example	Daily Example	Daily Example
PM	AM	AM	PM	AM	PM
11.00 Mo	11.30 Mo	Lv New Orleans.....(CT) Ar	4.15 Th	7.30 Th	
6.47 Tu	6.12 Mo	Ar Beaumont.....Lv	9.28 Th	11.36 We	
8.50 Tu	7.55 Mo	Ar Houston.....Lv	7.45 Th	9.40 We	
3.00 Tu	12.35 Tu	Ar San Antonio.....Lv	2.30 Th	2.50 We	
7.50 Tu	4.20 Tu	Ar Del Rio.....(CT) Lv	10.35 We	9.55 We	
8.15 We	2.10 Tu	Ar El Paso.....(MT) Lv	10.30 We	8.05 Tu	
4.55 We	9.25 Tu	Ar Tucson.....(MT) Lv	2.40 Tu	11.05 Tu	
	12.15 We	Ar Phoenix.....(MT) Lv	11.40 Tu		
9.30 Th		Ar San Diego.....(PT) Lv		5.25 Mo	
7.00 Th	9.25 We	Ar Los Angeles.....(PT) Lv	12.30 Tu	8.20 Mo	
6.00 Th	9.55 We	Ar San Francisco.....(PT) Lv	9.00 Mo	8.15 Mo	
PM	PM		PM	AM	

AM	PM	PM	AM	Central Time		AM	PM	AM	PM
9.30	11.00	8.00	11.30	Lv New Orleans.....Ar	7.30	4.15	6.30	6.45	
1.55	2.55	12.10		Ar Lafayette.....Lv	3.30		2.00	1.55	
3.55	5.10	2.22	4.48	Ar Lake Charles.....Lv	1.28	10.46	11.50	11.45	
5.50	6.47	4.20	6.12	Ar Beaumont.....Lv	11.36	9.28	10.00	9.55	
7.50	8.50	6.30	7.55	Ar Houston.....Lv	9.40	7.45	8.00	7.50	
11.40	9.25		8.10	Lv Houston.....Ar	8.35	7.15		6.00	
6.00	3.00		12.35	Ar San Antonio.....Lv	2.50	2.30		11.25	
AM	4.45	8.00	11.30	Lv Houston.....Ar	9.25	6.30	2.05	PM	
		12.28	5.20	Ar Corsicana.....Lv		1.13	9.28		
	9.10	1.50	6.55	Ar Dallas.....Lv	5.00	11.30	8.10		
	PM	PM	8.00	Ar Ft. Worth.....Lv	PM	10.15	AM		
		9.40		Lv Houston.....Ar		6.55			
		5.00		Ar Corpus Christi.....Lv		11.30			
		8.18		Ar Harlingen.....Lv		7.52			
		AM	9.05	Ar Brownsville.....Lv	PM	7.00	PM		
		8.00	11.30	Lv Houston.....Ar	2.05	6.30	2.05		
	H 12.40	6.30		Ar Waco.....Lv	H 9.15	9.00	H 9.15		
		8.05	11.35	Lv Houston.....Ar	6.45	5.15	6.45		
		12.30	5.30	Ar Austin.....Lv	2.20	11.30	2.20		
		8.00	AM	Lv Houston.....Ar	7.30	PM	7.30		
		9.45		Ar Galveston.....Lv	5.45		5.45		
	AM				PM		PM		

NEW ORLEANS, LA. (Continued)

Southern Pacific Lines (Continued)

Read Down		(Union Station—1 1/4 miles from L&N Station)		Read Up	
Daily Example	Daily Example	Daily Example	Daily Example	Daily Example	Daily Example
11.00 Mo	11.30 Mo	Lv New Orleans.....Ar	4.15 We	7.30 Th	
9.25 Tu	8.10 Mo	Lv Houston.....Ar	7.15 We	9.40 We	
6.00 Tu	8.30 Tu	Lv San Antonio.....Ar	6.15 Tu	8.25 We	
10.00 Tu	12.45 Tu	Ar Laredo.....Lv	2.00 Tu	4.00 We	
6.50 We	6.20 Tu	Ar Monterrey.....Lv	9.30 Tu	5.50 Tu	
8.50 Th	8.40 We	Ar Mexico City.....Lv	7.45 Mo	5.00 Mo	

Texas & Pacific Ry.

Read Down		(T&P-M.P. Station—One mile from L&N Station)		Read Up	
AM	PM	AM	PM	AM	PM
	4.00	11.55	Lv New Orleans.....(CT) Ar	7.15	1.05
	9.25	4.55	Ar Alexandria.....Lv	2.20	7.40
	1.10	8.15	Ar Shreveport.....Lv	11.05	4.05
	2.45	9.35	Ar Marshall.....Lv	9.45	2.45
	7.40	1.30	Ar Dallas.....Lv	5.45	9.55
	8.45	2.45	Ar Ft. Worth.....Lv	4.50	8.15
	7.45	7.45	Ar El Paso.....(MT) Lv	9.00	9.00
	AM	AM		PM	PM

NORTON, VA.

Norfolk & Western Ry.

(Same as L&N Station)

Read Down		Eastern Time		Read Up	
AM	PM	AM	PM	AM	PM
	4.15	Lv Norton.....Ar	2.15		
	8.35	Ar Bluefield.....Lv	10.15		
	12.10	Ar Roanoke.....Lv	6.25		
	2.00	Ar Lynchburg.....Lv	4.10		
	7.00	Ar Norfolk.....Lv	11.00		
	AM		PM		

NORTONVILLE, KY.

Illinois Central System

(Same as L&N Station)

Trains East—Leave	3.01 AM	1.15 PM	
Trains West—Leave	1.41 AM	4.03 PM	

PARIS, TENN.

Nashville, Chattanooga & St. Louis Ry.

(1/2 mile from L&N Station)

Read Down		(1/2 mile from L&N Station)		Read Up	
AM	PM	AM	PM	AM	PM
	12.45	7.15	Lv Paducah.....Ar	3.15	8.30
	1.28	7.58	Lv Benton.....Lv	2.10	7.43
	2.18	8.40	Lv Murray.....Lv	1.23	7.02
	3.12	9.38	Ar Paris.....Lv	12.30	6.10
	AM	4.10	10.35	Ar Bruceton.....Lv	11.35
	3.35	4.45	11.15	Lv Bruceton.....Ar	11.15
	4.24	5.35	12.14	Lv Lexington.....Lv	10.26
	5.04	6.18	1.00	Ar Jackson.....Lv	9.42
	7.25	8.30	4.00	Ar Memphis.....Lv	7.30
	AM	PM	PM	AM	PM

PAN-AMERICAN AIRWAYS CONNECTIONS

(Schedules subject to change without notice)

MIAMI-HAVANA

From Miami; 20 flights daily between 4:30 AM and 9:00 PM; time enroute one hour 30 minutes.
From Havana; 20 flights daily between 7:00 AM and 10:45 PM; time enroute one hour 35 minutes.

MIAMI-NASSAU

Leave Miami Eastern Time—8.40 AM, 1.30 PM; arrive Nassau 10.00 AM, 2.50 PM.
Leave Nassau Eastern Time—10.30 AM, 3.15 PM; arrive Miami 11.50 AM, 4.35 PM.

NEW ORLEANS-BALBOA

Leave New Orleans Central Time—10.00 AM (odd days of the month)
11.30 PM (daily)
Leave Balboa Central Time—7.30 AM (daily)
10.30 PM (even days of the month)
Connections at Balboa for principal points in South America.

REFERENCE NOTES:

- B Bus service.
- D Sleepers occupied until 7.30 AM.
- E Sleepers open 9.30 PM.
- G Via M.P.T. Co. Motor Bus.
- H Bus service between Bremond and Waco.
- C.T. Central Time. M.T. Mountain Time. P.T. Pacific Time.

	RAILROAD FARES				PULLMAN RATES				RAILROAD FARES				PULLMAN RATES		
	In Coaches		In Pullmans		Lower Berth	Upper Berth	Seat Rate For Day Travel		In Coaches		In Pullmans		Lower Berth	Upper Berth	Seat Rate For Day Travel
	One Way	3 Mos. R.T.	One Way	3 Mos. R.T.					One Way	3 Mos. R.T.	One Way	3 Mos. R.T.			
Atlanta, Ga. to								Knoxville, (Con'd.) to							
Akron, Ohio.....	\$16.01	\$28.85	\$23.98	\$42.35	\$6.40	\$4.85	Cincinnati, Ohio.....	\$ 6.56	\$11.85	\$ 9.85	\$16.45	\$2.95	\$2.20	\$ 1.80
Chicago, Ill.....	16.38	29.50	24.59	39.45	6.40	4.85	Cleveland, Ohio.....	12.17	21.95	18.21	32.75	4.65	3.55
Cincinnati, Ohio.....	10.56	19.05	15.84	26.40	4.10	3.10	Detroit, Mich.....	12.12	21.95	18.21	32.75	4.95	3.75
Cleveland, Ohio.....	16.17	29.15	24.20	42.70	6.40	4.85	Jacksonville, Fla.....	11.84	21.35	17.77	29.65	4.95	3.75
Columbus, Ohio.....	13.09	23.90	19.64	33.95	4.95	3.75	Lexington, Ky.....	4.77	8.60	7.15	11.95	2.95	2.20
Detroit, Mich.....	16.12	29.15	24.20	42.70	6.40	4.85	Louisville, Ky.....	6.12	11.05	9.19	15.35	2.95	2.20
Evansville, Ind.....	10.05	18.10	15.07	25.15	3.50	2.65	\$2.65	Miami, Fla.....	19.54	35.20	29.32	48.90	8.10	6.20
Grand Rapids, Mich.....	17.38	30.95	26.02	46.10	6.40	4.85	Pittsburgh, Pa.....	13.33	23.75	19.97	36.05	6.95	5.30
Indianapolis, Ind.....	12.64	22.85	18.82	32.65	4.65	3.55	St. Louis, Mo.....	11.99	21.60	17.99	30.00	4.35	3.30
Knoxville, Tenn.....	4.33	7.80	6.49	10.85	2.95	2.20	1.20	St. Petersburg, Fla.....	16.21	29.20	24.31	40.55	6.70	5.10
Lexington, Ky.....	8.65	15.60	12.98	21.65	3.50	2.65	Tampa, Fla.....	15.33	27.60	22.99	38.35	6.70	5.10
Louisville, Ky.....	9.94	17.90	14.91	24.85	3.50	2.65	Lexington, Ky. to							
Mobile, Ala.....	7.81	14.10	11.72	19.55	3.20	2.45	2.05	Atlanta, Ga.....	8.65	15.60	12.98	21.65	3.50	2.65
New Orleans, La.....	10.89	19.65	16.34	27.25	4.35	3.30	2.35	Birmingham, Ala.....	9.20	16.60	13.81	23.05
Pensacola, Fla.....	7.48	13.50	11.22	18.70	3.20	2.45	Chicago, Ill.....	8.40	15.20	12.60	23.80
Pittsburgh, Pa.....	17.33	30.95	25.96	46.00	6.40	4.85	Cincinnati, Ohio.....	1.91	3.45	2.86	4.80
St. Louis, Mo.....	13.86	24.95	20.79	34.65	5.25	4.00	Cleveland, Ohio.....	7.52	13.55	11.22	21.10
Birmingham, Ala. to								Dallas, Texas.....	20.58	37.10	30.84	48.90
Biloxi, Miss.....	7.22	13.00	10.84	18.10	2.95	2.20	1.80	Detroit, Mich.....	7.47	13.55	11.22	21.10
Chicago, Ill.....	14.54	26.20	21.84	34.85	5.80	4.40	Evansville, Ind.....	4.62	8.35	6.93	11.55
Cincinnati, Ohio.....	10.74	19.35	16.12	26.90	4.10	3.10	2.65	Houston, Tex.....	23.60	42.50	35.39	55.70
Cleveland, Ohio.....	16.35	29.45	24.48	43.20	6.95	5.30	Jacksonville, Fla.....	16.17	29.15	24.26	40.45	6.40	4.85
Columbus, Ohio.....	13.27	24.20	19.92	34.45	4.95	3.75	Knoxville, Tenn.....	4.77	8.60	7.15	11.95	2.95	2.20
Denver, Colo.....	30.14	54.30	45.14	69.15	10.40	7.95	Memphis, Tenn.....	10.27	18.50	15.40	25.70
Detroit, Mich.....	16.30	29.45	24.48	43.20	6.95	5.30	Miami, Fla.....	23.87	43.00	35.81	59.70	9.60	7.30
Evansville, Ind.....	8.21	14.80	12.32	20.55	3.20	2.45	Nashville, Tenn.....	5.98	10.80	8.97	14.95
Houston, Tex.....	16.91	30.60	24.75	39.50	5.80	4.40	New Orleans, La.....	17.09	30.80	25.63	42.75
Indianapolis, Ind.....	11.35	20.55	16.89	29.45	4.35	3.30	St. Louis, Mo.....	8.14	14.70	12.21	20.35
Jacksonville, Fla.....	9.68	17.45	14.52	24.20	4.35	3.30	St. Petersburg, Fla.....	20.53	37.00	30.80	51.35	8.45	6.40
Louisville, Ky.....	8.65	15.60	12.98	21.65	3.50	2.65	2.05	San Antonio, Tex.....	26.02	46.85	39.01	61.15
Miami, Fla.....	17.42	31.40	26.13	43.55	6.95	5.30	Tampa, Fla.....	19.65	35.40	29.48	49.15	8.45	6.40
Mobile, Ala.....	4.45	* 8.05	8.80	* 11.75	2.35	1.80	1.65	Louisville, Ky. to							
Montgomery, Ala.....	1.65	* 3.00	3.25	* 4.3565	Akron, Ohio.....	8.09	13.75	12.10	22.55
Nashville, Tenn.....	4.55	8.20	6.82	11.40	2.95	2.20	1.20	Atlanta, Ga.....	9.94	17.90	14.91	24.85	3.50	2.65
New Orleans, La.....	7.88	14.20	11.83	19.75	2.95	2.20	1.80	Biloxi, Miss.....	15.69	28.25	23.54	39.25	6.15	4.65
New York, N. Y.....	21.82	39.35	32.66	56.65	8.45	6.40	Birmingham, Ala.....	8.65	15.60	12.98	21.65	3.50	2.65	2.05
Pensacola, Fla.....	5.79	10.45	8.69	14.50	2.95	2.20	Boston, Mass.....	23.27	34.85	34.82	62.15	7.85	5.95
Pittsburgh, Pa.....	17.51	30.70	26.24	46.50	6.70	5.10	Cincinnati, Ohio.....	2.64	4.80	3.96	6.6065
St. Louis, Mo.....	11.04	19.90	16.56	26.80	4.35	3.30	Cleveland, Ohio.....	8.25	14.00	12.32	22.90	3.50	2.65
* 15 Day Limit.								Columbus, Ohio.....	5.17	9.35	7.76	14.15	2.95	2.20	1.20
Cincinnati, Ohio to								Dallas, Tex.....	18.69	33.75	28.04	44.20	7.55	5.75
Atlanta, Ga.....	10.56	19.05	15.84	26.40	4.10	3.10	2.65	Detroit, Mich.....	8.20	14.00	12.32	22.00	3.50	2.65
Augusta, Ga.....	14.34	25.85	21.51	35.85	5.80	4.40	Evansville, Ind.....	2.75	4.95	4.13	6.90
Biloxi, Miss.....	17.56	31.65	26.35	43.95	6.95	5.30	Grand Rapids, Mich.....	8.97	15.00	13.37	25.60
Birmingham, Ala.....	10.74	19.35	16.12	26.90	4.10	3.10	2.65	Houston, Tex.....	21.72	39.15	32.58	51.00	8.70	6.60
Dallas, Tex.....	21.30	38.40	31.94	50.70	8.10	6.20	Jacksonville, Fla.....	17.45	31.45	26.18	43.65	6.95	5.30
Houston, Tex.....	24.32	43.80	36.49	57.50	9.60	7.30	Knoxville, Tenn.....	6.12	11.05	9.19	15.35	2.95	2.20
Jacksonville, Fla.....	18.08	32.55	27.12	45.20	6.95	5.30	Memphis, Tenn.....	8.40	15.15	12.60	21.00	3.50	2.65	1.80
Knoxville, Tenn.....	6.56	11.85	9.85	16.45	2.95	2.20	1.80	Miami, Fla.....	25.15	45.30	37.73	62.90	9.85	7.50
Lexington, Ky.....	1.91	3.45	2.86	4.80	Mobile, Ala.....	14.52	26.15	21.78	36.30	6.15	4.65
Louisville, Ky.....	2.64	4.80	3.96	6.6065	Montgomery, Ala.....	10.78	19.45	16.17	26.95	4.35	3.30	2.65
Memphis, Tenn.....	11.00	19.80	16.50	27.50	4.35	2.90	2.35	Nashville, Tenn.....	4.11	7.40	6.16	10.30	2.95	2.20	.90
Miami, Fla.....	25.78	46.45	38.67	64.45	9.85	7.50	New Orleans, La.....	17.09	30.80	25.63	42.75	6.40	4.85
Mobile, Ala.....	16.61	29.90	24.92	41.55	6.40	4.85	New York, N. Y.....	19.09	38.80	28.55	51.85	6.95	5.30
Montgomery, Ala.....	12.91	23.25	19.36	32.30	5.25	4.00	3.20	Pensacola, Fla.....	14.41	25.95	21.62	36.05	5.80	4.40
Nashville, Tenn.....	6.75	12.15	10.12	16.90	2.95	2.20	1.50	Philadelphia, Pa.....	17.11	25.60	25.58	46.70	6.40	4.85
New Orleans, La.....	18.59	33.50	27.89	46.50	6.95	5.30	Pittsburgh, Pa.....	9.41	15.10	14.08	26.20	3.50	2.65	2.05
Pensacola, Fla.....	16.54	29.80	24.81	41.35	6.40	4.85	St. Louis, Mo.....	6.27	11.30	9.41	15.70	2.95	2.20
St. Petersburg, Fla.....	22.44	40.40	33.66	56.10	9.25	7.05	St. Petersburg, Fla.....	21.82	39.30	32.73	54.55	8.70	6.60
San Antonio, Tex.....	16.74	48.15	40.11	62.95	10.40	7.95	San Antonio, Tex.....	24.13	43.50	36.20	56.45	9.85	7.50
Savannah, Ga.....	16.21	29.20	24.31	40.55	6.40	4.85	Tampa, Fla.....	20.94	37.70	31.41	52.35	8.45	6.40
Tampa, Fla.....	21.56	38.85	32.34	53.90	8.70	6.60	Memphis, Tenn. to							
West Palm Beach, Fla.....	24.31	43.80	36.47	60.80	9.60	7.30	Akron, Ohio.....	16.45	26.60	24.64	43.45
Evansville, Ind. to								Cincinnati, Ohio.....	11.00	19.80	16.50	27.50	4.35	3.30	2.35
Atlanta, Ga.....	10.05	18.10	15.07	25.15	3.50	2.65	2.65	Cleveland, Ohio.....	16.61	27.10	24.86	43.80	6.95	5.30
Birmingham, Ala.....	8.21	14.80	12.32	20.55	3.20	2.45	Detroit, Mich.....	16.52	26.25	24.45	42.35	6.40	4.85
Chattanooga, Tenn.....	7.04	12.70	10.56	17.60	2.95	2.20	Evansville, Ind.....	6.89	12.45	10.34	17.25	2.95	2.20	1.90
Cincinnati, Ohio.....	5.39	9.60	7.98	13.30	2.95	2.20	Lexington, Ky.....	10.27	18.50	15.40	25.70
Denver, Colo.....	23.86	43.00	35.78	53.90	Louisville, Ky.....	8.40	15.15	12.60	21.00	3.50	2.65	1.80
Jacksonville, Fla.....	17.56	31.65	26.35	43.95	6.95	5.30	New York, N. Y.....	25.56	43.70	38.27	66.00	9.85	7.50
Kansas City, Mo.....	9.95	18.00	14.92	23.35	Philadelphia, Pa.....	23.58	40.75	35.31	60.30	9.25	7.05
Louisville, Ky.....	2.75	4.95	4.13	6.9075	Pittsburgh, Pa.....	17.77	29.40	26.62	47.10	6.95	5.30
Memphis, Tenn.....	6.89	12.45	10.34	17.25	2.95	2.20	Washington, D. C.....	20.61	36.95	30.91	51.55	7.85	5.95
Miami, Fla.....	25.26	45.50	37.90	63.20	9.85	7.50	Mobile, Ala. to							
Mobile, Ala.....	14.08	25.35	21.12	35.20	5.80	4.40	Atlanta, Ga.....	7.81	14.10	11.72	19.55	3.20	2.45	2.05
Montgomery, Ala.....	10.34	18.65	15.51	25.85	4.35	3.30	Birmingham, Ala.....	4.45	* 8.05	* 8.80	* 11.75	2.35	1.80	1.65
New Orleans, La.....	15.51	27.95	23.27	37.15	5.80	4.40								

JOHN E. TILFORD, Vice-President

PASSENGER

G. U. YAGER, General Passenger Agent..... Louisville 1, Ky.
 J. K. LIEBER, Assistant General Passenger Agent..... Louisville 1, Ky.
 L. A. BINKLEY, Assistant General Passenger Agent..... Louisville 1, Ky.

W. G. WHITSETT, General Passenger Agent..... New Orleans 12, La.
 C. J. RIEGER, General Mail and Express Agent..... Louisville 1, Ky.
 P. A. WAGNER, Superintendent of Dining Cars..... Louisville 1, Ky.

FREIGHT

BEN F. MORRIS, Freight Traffic Manager—Rates and Charges..... Louisville 1, Ky.
 J. K. WILLIAMS, Freight Traffic Manager—Sales and Service..... Louisville 1, Ky.
 JOHN K. DENT, Coal Traffic Manager..... Louisville 1, Ky.
 C. D. QUINN, General Freight Agent..... Louisville 1, Ky.
 E. J. COTTOM, General Freight Agent—Sales and Service..... Louisville 1, Ky.
 R. S. WILLOCK, General Freight Agent—Lines South of Decatur, Ala..... Montgomery 4, Ala.

E. R. ROBY, Assistant Freight Traffic Manager..... Louisville 1, Ky.
 J. S. THOMPSON, Assistant to Freight Traffic Manager..... Louisville 1, Ky.
 J. C. KUEBERT, Assistant to Freight Traffic Manager..... Louisville 1, Ky.
 G. H. UHL, Assistant to Freight Traffic Manager..... Louisville 1, Ky.
 R. A. STANLEY, General Foreign Freight Agent..... Louisville 1, Ky.
 E. J. WISE, General Coal Traffic Agent..... Louisville 1, Ky.
 P. H. GOODWYN, Assistant General Freight Agent..... Louisville 1, Ky.
 J. R. BARRY, Assistant General Freight Agent..... Louisville 1, Ky.
 J. J. SCHULER, Assistant General Freight Agent..... Louisville 1, Ky.
 F. A. WEBER, Assistant General Freight Agent..... Louisville 1, Ky.

E. J. HODDY, General Development Agent..... Louisville 1, Ky.
 M. L. McCRACKEN, Assistant to General Development Agent..... Louisville 1, Ky.

PASSENGER AND FREIGHT REPRESENTATIVES

ANNISTON, ALA.—Terminal R. R. Station, Phone 41—

W. A. ROELKER, General Agent.
 C. DIAMOND, Traveling Freight Agent.

ATLANTA 3, GA.—

Room 907, 101 Marietta St., Phone Walnut 1400—
 F. T. ALEXANDER, Division Passenger Agent.
 MARTIN KINZEL, Traveling Passenger Agent.
 G. M. DUGAN, Asst. City Passenger Agent.
 67 Luckie St., Piedmont Hotel, Phone Main 5131—
 J. W. MOORE, City Passenger Agent.
 J. M. JOHNSON, Joint City Ticket Agent.
 Union Station, Phone Walnut 3666
 T. F. LAWRENCE, Ticket Agent.
 Room 901, 101 Marietta St., Phone Walnut 0511—
 E. H. WIGAND, Division Freight Agent.
 W. C. WATHEN, Commercial Agent.
 E. W. LURTON, Traveling Freight Agent.
 W. O. MATTHEWS, City Freight Agent.
 T. J. CLEIBRON, City Freight Service Agent.

BILOXI, MISS.—Phone 275—

T. L. CRAIG, Ticket Agent.

BIRMINGHAM 3, ALA.—

L & N Station, 4 North 20th St., Phone 4-0341—
 MARSHALL HAYNES, Division Passenger Agent.
 E. G. ALLENSWORTH, Traveling Passenger Agent.
 204 3rd Avenue North, Phone 3-9153—
 J. D. LEE, City Passenger Agent.
 L. W. MCKINLEY, City Ticket Agent.
 L & N Station, Phone 4-0311
 C. W. COLEMAN, Ticket Agent.
 1901 Morris Ave., Phone 3-5212—
 E. C. PATTON, Division Freight Agent.
 G. C. LLOYD, Commercial Agent.
 J. R. CORMANY, Traveling Freight Agent.
 J. L. HOLLOWAY, City Freight Agent.
 R. RUSSELL, City Freight Service Agent.

CHICAGO 3, ILL.—

2141 Bankers Bldg., 105 W. Adams St., Phone State 9360—
 F. C. COWHERD, General Agent Passenger Dept.
 F. W. OSLE, Traveling Passenger Agent.
 T. M. STRANE, Traveling Passenger Agent.
 C. C. CASE, City Passenger Agent.
 2142 Bankers Bldg., 105 W. Adams St., Phone State 8430—
 C. E. WOLF, General Agent.
 W. R. WALLACE, Commercial Agent.
 J. D. BUEHLER, Traveling Freight Agent.
 R. J. GLEASON, Traveling Freight Agent.
 L. T. COOLEY, City Freight Agent.
 P. J. WIBBLES, City Freight Service Agent.
 W. L. PEDIGO, Coal Traffic Agent.
 J. R. CLAXON, Coal Traffic Agent.

CINCINNATI 2, OHIO—

703 Dixie Terminal Bldg., Phone Main 6533 —
 H. E. PORTER, Division Passenger Agent.
 JOHN H. GENTRY, Traveling Passenger Agent.
 T. CARPENTER, Traveling Passenger Agent.
 109 Dixie Terminal, Phone Main 2574—
 LEONARD F. VOGT, City Passenger Agent.
 J. J. O'DONNELL, Asst. City Passenger Agent.
 MARK LITTON, City Ticket Agent.
 Union Terminal, Phone Cherry 8100
 MILTON J. ECKHOFF, Depot Passenger Agent.
 T. B. McARTHUR, Ticket Agent.
 733 Dixie Terminal Bldg., Phone Parkway 7130—
 C. A. WAGNER, General Agent.
 K. G. SCOTT, Commercial Agent.
 S. L. MOORE, Traveling Freight Agent.
 J. H. KELLEY, City Freight Service Agent.
 J. F. MANN, City Freight Service Agent.
 L. T. SMITH, Coal Traffic Agent.

CLARKSVILLE, TENN.—

First National Bank Bldg., Phone 20—
 J. A. COX, Commercial Agent.

CLEVELAND 14, OHIO—

702 Hippodrome Bldg., Phone Main 6629—
 J. I. ZEMPKE, District Passenger Agent.
 704 Hippodrome Bldg., Phone Main 3380—
 T. R. HOOK, JR., General Agent.
 E. J. CRANE, Traveling Freight Agent.
 P. B. SHELTON, Traveling Freight Agent.
 G. C. WELSH, City Freight Agent.

DALLAS 1, TEX.—703 Kirby Bldg., Phone 2-5273 —

S. W. FERRELL, Commercial Agent.
 T. P. TROY, Traveling Freight Agent.

DETROIT 26, MICH.—

604 Transportation Bldg., Phone Cherry 4580—
 TYNDALL BALL, District Passenger Agent.
 E. A. HAMLIN, City Passenger Agent.
 606 Transportation Bldg., Phone Cherry 8350—
 R. H. WILSON, General Agent.
 C. A. QUILLAN, Traveling Freight Agent.
 F. J. BANTLE, Traveling Freight Agent.
 H. F. RICE, City Freight Agent.
 C. G. RODGERS, Coal Traffic Agent.

EAST ST. LOUIS, ILL.—

National Stock Yards, Phone Bridge 6696—
 L. P. McGRAIL, City Freight Agent.

EVANSVILLE 9, IND.—

101 Main St., Phone 3-2605—
 D. C. McGEHEE, Traveling Passenger Agent.
 J. H. GRAY, Joint City Ticket Agent, Phone 3-3962
 L & N Station, Phone 5238 —
 A. F. STUEVE, Ticket Agent.
 L & N Station, Phone 4-4083—
 E. L. BLANDFORD, Division Freight Agent.
 E. W. SIMPSON, Traveling Freight Agent.
 J. O. ROPER, City Freight Service Agent.
 R. F. BELL, Traveling Freight Service Agent.

GRAND RAPIDS, MICH.

607 Parkwood N.E., Phone Glendale 4-1407
 J. G. HETTIGER, Coal Traffic Agent.

HOUSTON 2, TEX.—

530 Esperson Bldg., Phone Fairfax 3382—
 H. L. SWEENEY, District Passenger Agent.
 J. W. SELLERS, Commercial Agent.
 L. M. DUNFORD, Traveling Freight Agent.

INDIANAPOLIS 4, IND.—

308 Merchants Bank Bldg., Phone Franklin 2785—
 W. H. LASHLEY, Commercial Agent.
 GUY WEATHERS, City Freight Service Agent.

JACKSONVILLE 1, FLA.—

304 W. Forsyth St., Phone 5-3918—
 H. C. BRETNEY, General Agent Passenger Department.
 J. P. MIDDLETON, Traveling Passenger Agent.
 J. S. STALLINGS, Traveling Passenger Agent.
 R. A. LAUN, City Passenger Agent.
 304 W. Forsyth St., Phone 5-0028—
 F. L. SALISBURY, General Agent.
 E. H. JAMES, City Freight Agent.

KANSAS CITY 6, MO.—

334.5 Railway Exchange Bldg., Phone Victor 6774—
 B. W. STRAIN, General Agent.
 P. W. LAWRENCE, Traveling Freight Agent.
 S. R. CHRISTENSEN, City Freight Service Agent.

KNOXVILLE 02, TENN.—

Farragut Hotel, Phone 3-6193—
 M. H. YORK, District Passenger Agent.
 J. J. PORTWOOD, Traveling Passenger Agent.
 J. W. SMITH, City Passenger and Ticket Agent.
 L & N Station, Phone 2-0833
 J. A. BAKER, Ticket Agent.
 L & N Station—Phone 2-3187—
 A. E. MANN, Division Freight Agent.
 L. W. DIAMOND, Traveling Freight Agent.
 C. E. JORDAN, City Freight Agent. Phone 2-3515
 S. L. CARSON, City Freight Service Agent. Phone 2-3515
 J. E. FAIRLEY, Traveling Freight Service Agent.

REPRESENTATIVES OF THE TRAFFIC DEPARTMENT

(Concluded)

Page
39

LEXINGTON 9, KY.—

Union Station, Phone 82—
RICHARD STITES, Traveling Passenger Agent.
E. J. TEED, Ticket Agent.
Union Station, Phone Ashland 189—
G. A. VAN GIESON, Division Freight Agent.
F. E. HANSELMAN, Traveling Freight Agent.
H. W. BROWN, City Freight Service Agent.

LITTLE ROCK, ARK.—317 Gazette Bldg., Phone 4-2827—

E. J. EDMONDSON, Commercial Agent.

LOUISVILLE 2, KY.—

110 Starks Bldg.—Phone Wabash 5325—
E. G. JONES, District Passenger Agent.
J. C. McCLOY, City Passenger Agent.
C. A. PEICE, Asst. City Passenger Agent.
W. S. FRANKLIN, Passenger Agent.
J. M. O'FARRELL, City Ticket Agent.
Union Station, Phone Jackson 2241—
R. F. PENN, Ticket Agent.
Baxter Avenue Station, Phone Jackson 1836
J. S. YOUNGER, Ticket Agent.
908 W. Broadway—Phone Wabash 1121—
H. L. RASER, Traveling Passenger Agent.
SHERMAN WEAVER, Supt. of Perishable Freight.
H. N. DEVOL, Coal Freight Agent.
JOHN A. PARSONS, Coal Traffic Agent.
908 W. Broadway (Annex), Phone Wabash 4149—
E. S. BOWMAN, General Agent.
A. C. LAUER, City Freight Agent.
O. POLLE, City Freight Service Agent.
I. T. WESTERMAN, City Freight Service Agent.
W. C. FOXSYTHE, Traveling Freight Service Agent.

MACON, GA.—201 Terminal Station, Phone 686—

C. W. KENDRICK, Commercial Agent.
E. G. WHITE, Traveling Freight Agent.

MEMPHIS 3, TENN.—

268 The Shrine Bldg., Phone 5-3819—
A. E. GROVES, District Passenger Agent.
J. E. HOLDEMAN, City Passenger Agent.
74 Monroe Avenue, Phone 8-4101—
L. C. POLLARD, Joint City Ticket Agent.
Peabody Hotel—F. R. SCHUTT, Ticket Agent.
Union Station, Phone 8-0567—
E. A. GAULDING, Ticket Agent.
610-14 Eighty-one Madison Bldg., Phone 8-5851—
W. C. DILLARD, Division Freight Agent.
GEORGE W. RYAN, JR., Traveling Freight Agent.
R. O. STEWART, City Freight Agent.
T. O. JACKSON, City Freight Service Agent.

MIAMI 32, Fla.—209 S. E. First St., Phone 3-7369—

L. L. SARGENT, District Passenger Agent.
J. W. CHANEY, City Passenger Agent.
1142 Ingraham Bldg., Phone 2-3674—
W. D. SHEPARD, Commercial Agent.
C. C. VAUGHN, Traveling Freight Agent.

MOBILE 12, ALA.—

24 N. Royal St., Phone 2-2776—
H. C. GERON, City Passenger Agent.
F. M. HARBIN, City Ticket Agent.
D. C. LANIER, Asst. City Pass'r and Ticket Agent
L & N Station, Phone 2-1761—
C. J. HAYS, Ticket Agent.
405 First National Bank Bldg., Phone 3-2713—
H. W. LEE, Division Freight Agent.
E. M. HUNT, City Freight Agent.
C. H. RYAN, City Freight Service Agent.

MONTGOMERY 4, ALA.—

Union Station—Phone 3-3757—
W. M. HAYS, Traveling Passenger Agent.
Union Station, Phone 7385—
J. O. FRY, Ticket Agent.
Union Station, Phone 7-741—
R. S. WILLOCK, General Freight Agent.
R. C. MUNDY, Traveling Freight Agent.
C. C. DAY, City Freight Agent.

NASHVILLE 3, TENN.—

725 Third National Bank Bldg., Phone 6-0865—
H. T. SCHNEIDER, District Passenger Agent.
T. H. NOWELL, Traveling Passenger Agent.
S. H. WILHOITE, City Passenger Agent.
201-203 Fourth Avenue, North, Phone 6-3124—
W. A. LIGHTFOOT, City Ticket Agent.
Union Station, Phone 5-8441—
MRS. ERA S. DAVIS, Ticket Agent.
811 Third National Bank Bldg., Phone 6-8145—
C. M. COX, Division Freight Agent.
J. L. VINEYARD, Traveling Freight Agent.
S. E. ANDREWS, City Freight Agent.
J. E. NARON, City Freight Service Agent.

NEW ORLEANS 12, LA.—

1413 Whitney Bank Bldg., Phone Raymond 1346—
W. G. WHITSETT, General Passenger Agent.
229 St. Charles St., Phone Canal 4191—
CLARK DUNN, District Passenger Agent.
C. L. SHUMAKER, Traveling Passenger Agent.
A. E. JACKSON, City Passenger Agent.
JOE L. STREET, JR., Asst. City Passenger Agent.
E. C. RUNTE, Passenger Representative.
WM. J. RAINEY, City Ticket Agent.
L & N Depot, Phone Magnolia 3117—
HENRY A. WALTZ, Ticket Agent.
1410 Whitney Bank Bldg., Phone Raymond 3284—
J. E. POWER, Division Freight Agent.
G. W. KINGSMILL, Commercial Agent.
J. S. DAILEY, Traveling Freight Agent.
B. J. MANNING, City Freight Agent.
F. A. REPEL, City Freight Service Agent.

NEW YORK 18, N. Y.—

Room 942, 500 Fifth Ave., at 42nd St., Phone Penna. 6-0388—
J. E. CORNELL, General Eastern Passenger Agent.
THEO. C. BLACK, District Passenger Agent.
JOHN J. HOULIHAN, City Passenger Agent.
Room 1630, 11 West 42nd St., Phone Chickering 4-3220—
F. C. STREET, General Eastern Freight Agent.
F. A. HUEBNER, Commercial Agent.
S. E. FRANEY, Foreign Freight Agent.
C. W. BERGEL, Traveling Freight Agent.
W. J. McDONALD, Traveling Freight Agent.
D. J. McCABE, City Freight Agent.

OWENSBORO, KY.—L & N Station—

L. I. HAYNES, Passenger Agent, Phone 2200.
C. H. HUFNAGEL, Commercial Agent, Phone 5.

PENSACOLA, FLA.—

L & N Station—Phone 8-1619—
C. E. FAUST, District Passenger Agent.
J. A. HUGHES, Jr., Passenger Agent.
L & N Station, Phone 8-1616—
W. O. HOLLOWAY, Ticket Agent.
L & N Station, Phone 4451—
T. P. WASHBURN, Division Freight Agent.
W. E. ACOSTA, City Freight Service Agent.
Commendacia Street Wharf—Phone 4510
W. S. DUNCAN, Port Manager.

PITTSBURGH 22, PA.—

444 Henry W. Oliver Bldg., Phone Atlantic 9610—
C. R. McFARLAND, General Agent.
R. T. STOUT, Traveling Freight Agent.
D. W. BUCKSHORN, Traveling Freight Agent.
H. G. ANDRESS, City Freight Agent.

SAN FRANCISCO 5, CALIF.—

925 Monadnock Bldg., Phone Exbrook 1366—
G. W. PHELPS, General Agent.
H. D. ELKINS, Traveling Freight Agent.

SELMA, ALA.—

1216 Water Avenue, Phone 229—
J. P. BUCK, Commercial Agent.

ST. LOUIS 2, MO.—

1303 Boatmen's Bank Bldg., Phone Central 8000—
E. V. GRAEF, Division Passenger Agent.
JOHN COLLINS, Traveling Passenger Agent.
JACK GAUNTT, Traveling Passenger Agent.
RAYMOND A. BAYENS, City Passenger Agent.
318 North Broadway, Phone Central 8000—
AL. W. WALLIAMS, City Ticket Agent.
Union Station, Phone Garfield 6600—
T. M. BIGGERSTAFF, Depot Passenger Agent.
A. C. BARNETT, Ticket Agent.
1319 Boatmen's Bank Bldg., Phone Central 8000—
J. J. GLEESON, Division Freight Agent.
H. B. ROTHWEILER, General Agent.
I. J. BORDERS, Commercial Agent.
E. H. ELKIN, Traveling Freight Agent.
R. S. McAFEE, City Freight Service Agent.
E. C. MYERS, City Freight Service Agent.

TAMPA 1, FLA.—

1109 First National Bank Bldg., Phone Main 2046—
E. B. STANLEY, Commercial Agent.
E. M. BLANKNER, City Freight Service Agent.

WASHINGTON 5, D. C.—

538-41 Woodward Bldg., Phone Republic 2552—
J. H. GOOCH, General Agent.

OPTIONAL ROUTES Via L.&N. R.R.

The arrangements outlined below are for Southbound travel, but the same privileges also apply Northbound between the points and via the routes indicated Southbound.

Tickets reading between Cincinnati and Atlanta will be honored direct, or via Nashville and NC&St.L Ry., or via Louisville and Lebanon Junction.

Tickets reading between Louisville and Atlanta will be honored direct or via Nashville and NC&St.L Ry., or via Lexington.

Tickets reading between Cincinnati or Louisville and Jacksonville via Atlanta, Nashville or Montgomery, will be exchanged to read via one of these gateways, thence direct routes including routes via Savannah.

Tickets reading between St. Louis and Jacksonville via L&N through Louisville or Nashville or Montgomery, will be exchanged to read via one of these gateways, thence direct routes including routes via Savannah.

Tickets reading between Chicago and Atlanta and beyond via C&EI to Evansville,

(or C&EI to St. Louis) L&N to Nashville, NC&St.L to Atlanta will be exchanged to be honored via St. Louis (or Evansville).

Round-trip tickets reading via Pennsylvania Railroad between Chicago, Logansport, Fort Wayne or Indianapolis and Cincinnati or Louisville thence L&N to Atlanta and beyond, will be honored via Cincinnati or Louisville, thence L&N.

Round-trip tickets reading via Pennsylvania Railroad between Chicago, Logansport, Fort Wayne or Indianapolis and Jacksonville via Cincinnati and Atlanta or Louisville and Montgomery will be honored via either of these routes at option of passenger.

Tickets reading between Chicago and Birmingham or beyond, via C&EI to Evansville (or C&EI to St. Louis) thence L&N will be exchanged to read via St. Louis (or Evansville).



**PASSENGER TRAIN
TIME TABLES**

**PASSENGER TRAIN
TIME TABLES**

LOUISVILLE
AND
NASHVILLE
RAILROAD

LOUISVILLE
AND
NASHVILLE
RAILROAD

DECEMBER 12, 1946

DECEMBER 12, 1946