

Southern Pacific Traffic Officers and General Agents.....	22, 23
Map of United States.....	12, 13
Pullman Sleeping Car Fares.....	21

CONDENSED THROUGH SCHEDULES

Sunset Route—New Orleans, Houston, San Antonio, El Paso, Los Angeles, San Francisco—also Locals.....	2, 3, 4, 5
Golden State Route—Chicago, St. Louis, Kansas City, El Paso, Tucson, Los Angeles, Santa Barbara.....	6, 7
West Coast Route—Southern Pacific de Mex. R. R.—Nogales, Guaymas, Mazatlan, Guadalajara, Mexico City.....	19

Overland Route (Lake Tahoe Line)—Chicago, Omaha, Ogden, Reno, Sacramento, San Francisco.....	8, 9, 10
Redwood Empire Tour.....	11
Shasta Route—Seattle, Tacoma, Spokane, Portland, Sacra- mento, San Francisco, Los Angeles.....	14, 15
Coast Line—San Francisco, San Jose, Del Monte, Santa Barbara, Los Angeles.....	16
San Joaquin Valley Line—San Francisco, Fresno, Bakersfield, Los Angeles.....	17, 18
Yosemite National Park.....	18
Pacific Electric Railway (Southern California).....	20

Station Index

Stations are indicated by the page number and table index letter.

Not Responsible. The Southern Pacific Company is not responsible for errors in time tables, inconveniences or damage resulting from delayed trains or failure to make connections; schedules herein are subject to change without notice.

Page No.	Page No.	Page No.	Page No.	Page No.	Page No.	Page No.	Page No.
A	Cananea, Mex..... 19	Des Moines, Ia..... 7d	Edinburg, Tex..... 4f	Green River, Wyo. 10b	Long Beach, Cal..... 20	North Hollywood, Cal..... 20d	Reno, Nev..... 8, 9
Abilene, Tex..... 5g	Cantu, Cal..... 6d	Dimas, Mex..... 19a	Edinburg, Tex..... 4f	Greensboro, N.C. 2, 3	Lone Pine, Cal..... 18c	Cal..... 20d	Retes, Mex..... 19a
Acaponeta, Mex..... 19a	Carbo, Mex..... 19a	Douglas, Ariz. 2b, 6, 7	Ellis, Kan..... 10b	Grenada, Miss..... 5r	Lordsburg, N. M.....	North Platte, Neb. 10b	Riverside, Cal..... 20b
Agua Caliente, Mex. 6d	Carlsbad Caverns, N.M..... 2, 3, 6, 7	Dunsmuir, Cal.....	El Paso, Tex.....	Guadala'ara, Mex..... 19 2, 3, 7b	Nuevo Laredo, Mex. 5b	Rosario, Mex..... 19a
Aguascalientes, Mex..... 5d	Carriso Gorge, Cal. 6d 14, 15, 17b	El Paso, Tex.....	Guamuchil, Mex..... 19a	Los Angeles, Cal. 2, 3, 5, 6, 7, 14, 15, 16a, 16c, 17, 18, 19a, 20	Oakland (1st St.) Cal..... 16	Roseta, Mex..... 19a
Aguirre, Mex..... 19a	Casa Grande, Ariz..... 2a	E	El Centro, Cal. 6d, 7e	Guaymas, Mex..... 19	Louisville, Ky..... 5r	Oakland (16th St.) Cal..... 8, 9, 10, 14, 15, 17, 18	Royal Gorge, Colo. 10b
Algodones, Mex..... 6d	Castroville, Cal..... 16	El Centro, Cal. 6d, 7e	Edinburg, Tex..... 4f	Hanford, Cal..... 18b	O	Oakland (16th St.) Cal..... 8, 9, 10, 14, 15, 17, 18	Ruis, Mex..... 19a
Alhambra, Cal. 2, 3, 6, 7, 20	Catalina Island, Cal. 20c	Edinburg, Tex..... 4f	Edinburg, Tex..... 4f	Harlingen, Tex..... 4f	O	Oakland (16th St.) Cal..... 8, 9, 10, 14, 15, 17, 18	S
Anaheim, Cal..... 20e	Celaya, Mex..... 19a	Ellis, Kan..... 10b	Ellis, Kan..... 10b	Hermosillo, Mex..... 19a	O	Oakland (16th St.) Cal..... 8, 9, 10, 14, 15, 17, 18	Sacramento, Cal. 5r, 8, 9, 10, 14, 15, 17, 18g
Armstead, Ida..... 10e	Chandler Ariz., 2, 3, 6, 7	El Paso, Tex.....	El Paso, Tex.....	Hermosillo, Mex..... 19a	O	Oakland (16th St.) Cal..... 8, 9, 10, 14, 15, 17, 18	Salem, Ore..... 14, 15
Arcadia, Cal..... 20b	Chatanooga, Tenn., 2, 3, 5r 2, 3, 5, 6, 7	El Paso, Tex.....	Hermosillo, Mex..... 19a	O	Oakland (16th St.) Cal..... 8, 9, 10, 14, 15, 17, 18	Salinas, Cal..... 16
Ashland, Ore..... 14, 15	Cheyenne, Wyo.....	El Portal, Cal..... 18g	Empalme, Mex..... 19	Hermosillo, Mex..... 19a	O	Oakland (16th St.) Cal..... 8, 9, 10, 14, 15, 17, 18	Saltillo, Mex..... 5e
Atlanta, Ga..... 2, 3 8, 9, 10b	Empalme de Oren- dain, Mex..... 19a	Empalme de Oren- dain, Mex..... 19a	Hermosillo, Mex..... 19a	O	Oakland (16th St.) Cal..... 8, 9, 10, 14, 15, 17, 18	Salt Lake City, Utah 8, 9, 10c
Austin, Tex..... 4b	Chicago, Ill..... 2, 3, 5	Esperanza, Mex..... 19a	Esperanza, Mex..... 19a	Hermosillo, Mex..... 19a	O	Oakland (16th St.) Cal..... 8, 9, 10, 14, 15, 17, 18	San Antonio, Tex.....
Avalon, Cal..... 20c	Chicago, Ill..... 2, 3, 5	Esperanza, Mex..... 19a	Esperanza, Mex..... 19a	Hermosillo, Mex..... 19a	O	Oakland (16th St.) Cal..... 8, 9, 10, 14, 15, 17, 18	San Antonio, Tex.....
B	Chicago, Ill..... 2, 3, 5	Esperanza, Mex..... 19a	Esperanza, Mex..... 19a	Hermosillo, Mex..... 19a	O	Oakland (16th St.) Cal..... 8, 9, 10, 14, 15, 17, 18	San Antonio, Tex.....
Bakersfield, Cal.....	Chicago, Ill..... 2, 3, 5	Esperanza, Mex..... 19a	Esperanza, Mex..... 19a	Hermosillo, Mex..... 19a	O	Oakland (16th St.) Cal..... 8, 9, 10, 14, 15, 17, 18	San Antonio, Tex.....
..... 14, 15, 17, 18	Chicago, Ill..... 2, 3, 5	Esperanza, Mex..... 19a	Esperanza, Mex..... 19a	Hermosillo, Mex..... 19a	O	Oakland (16th St.) Cal..... 8, 9, 10, 14, 15, 17, 18	San Antonio, Tex.....
Baltimore, Md..... 2, 3	Chicago, Ill..... 2, 3, 5	Esperanza, Mex..... 19a	Esperanza, Mex..... 19a	Hermosillo, Mex..... 19a	O	Oakland (16th St.) Cal..... 8, 9, 10, 14, 15, 17, 18	San Antonio, Tex.....
Beaumont, Tex..... 4	Chicago, Ill..... 2, 3, 5	Esperanza, Mex..... 19a	Esperanza, Mex..... 19a	Hermosillo, Mex..... 19a	O	Oakland (16th St.) Cal..... 8, 9, 10, 14, 15, 17, 18	San Antonio, Tex.....
Benson, Ariz..... 7b	Chicago, Ill..... 2, 3, 5	Esperanza, Mex..... 19a	Esperanza, Mex..... 19a	Hermosillo, Mex..... 19a	O	Oakland (16th St.) Cal..... 8, 9, 10, 14, 15, 17, 18	San Antonio, Tex.....
Berkeley, Cal.....	Chicago, Ill..... 2, 3, 5	Esperanza, Mex..... 19a	Esperanza, Mex..... 19a	Hermosillo, Mex..... 19a	O	Oakland (16th St.) Cal..... 8, 9, 10, 14, 15, 17, 18	San Antonio, Tex.....
..... 8, 9, 17, 18	Chicago, Ill..... 2, 3, 5	Esperanza, Mex..... 19a	Esperanza, Mex..... 19a	Hermosillo, Mex..... 19a	O	Oakland (16th St.) Cal..... 8, 9, 10, 14, 15, 17, 18	San Antonio, Tex.....
Beverly Hills, Cal. 20d	Chicago, Ill..... 2, 3, 5	Esperanza, Mex..... 19a	Esperanza, Mex..... 19a	Hermosillo, Mex..... 19a	O	Oakland (16th St.) Cal..... 8, 9, 10, 14, 15, 17, 18	San Antonio, Tex.....
Big Spring, Tex..... 5g	Chicago, Ill..... 2, 3, 5	Esperanza, Mex..... 19a	Esperanza, Mex..... 19a	Hermosillo, Mex..... 19a	O	Oakland (16th St.) Cal..... 8, 9, 10, 14, 15, 17, 18	San Antonio, Tex.....
Birmingham, Ala. 2, 3, 5	Chicago, Ill..... 2, 3, 5	Esperanza, Mex..... 19a	Esperanza, Mex..... 19a	Hermosillo, Mex..... 19a	O	Oakland (16th St.) Cal..... 8, 9, 10, 14, 15, 17, 18	San Antonio, Tex.....
Bisbee, Ariz..... 6, 7	Chicago, Ill..... 2, 3, 5	Esperanza, Mex..... 19a	Esperanza, Mex..... 19a	Hermosillo, Mex..... 19a	O	Oakland (16th St.) Cal..... 8, 9, 10, 14, 15, 17, 18	San Antonio, Tex.....
Bisbee Jct., Ariz. 2, 6, 7	Chicago, Ill..... 2, 3, 5	Esperanza, Mex..... 19a	Esperanza, Mex..... 19a	Hermosillo, Mex..... 19a	O	Oakland (16th St.) Cal..... 8, 9, 10, 14, 15, 17, 18	San Antonio, Tex.....
Boise, Ida..... 10d	Chicago, Ill..... 2, 3, 5	Esperanza, Mex..... 19a	Esperanza, Mex..... 19a	Hermosillo, Mex..... 19a	O	Oakland (16th St.) Cal..... 8, 9, 10, 14, 15, 17, 18	San Antonio, Tex.....
Bowie, Ariz..... 2, 3, 7b	Chicago, Ill..... 2, 3, 5	Esperanza, Mex..... 19a	Esperanza, Mex..... 19a	Hermosillo, Mex..... 19a	O	Oakland (16th St.) Cal..... 8, 9, 10, 14, 15, 17, 18	San Antonio, Tex.....
Brawley, Cal..... 7e	Chicago, Ill..... 2, 3, 5	Esperanza, Mex..... 19a	Esperanza, Mex..... 19a	Hermosillo, Mex..... 19a	O	Oakland (16th St.) Cal..... 8, 9, 10, 14, 15, 17, 18	San Antonio, Tex.....
Brownsville, Tex.....	Chicago, Ill..... 2, 3, 5	Esperanza, Mex..... 19a	Esperanza, Mex..... 19a	Hermosillo, Mex..... 19a	O	Oakland (16th St.) Cal..... 8, 9, 10, 14, 15, 17, 18	San Antonio, Tex.....
..... 4f, 4g, 5m	Chicago, Ill..... 2, 3, 5	Esperanza, Mex..... 19a	Esperanza, Mex..... 19a	Hermosillo, Mex..... 19a	O	Oakland (16th St.) Cal..... 8, 9, 10, 14, 15, 17, 18	San Antonio, Tex.....
Buhl, Ida..... 10d	Chicago, Ill..... 2, 3, 5	Esperanza, Mex..... 19a	Esperanza, Mex..... 19a	Hermosillo, Mex..... 19a	O	Oakland (16th St.) Cal..... 8, 9, 10, 14, 15, 17, 18	San Antonio, Tex.....
Burbank, Cal..... 20d	Chicago, Ill..... 2, 3, 5	Esperanza, Mex..... 19a	Esperanza, Mex..... 19a	Hermosillo, Mex..... 19a	O	Oakland (16th St.) Cal..... 8, 9, 10, 14, 15, 17, 18	San Antonio, Tex.....
Burlingame, Cal.....	Chicago, Ill..... 2, 3, 5	Esperanza, Mex..... 19a	Esperanza, Mex..... 19a	Hermosillo, Mex..... 19a	O	Oakland (16th St.) Cal..... 8, 9, 10, 14, 15, 17, 18	San Antonio, Tex.....
..... 16a, 16b	Chicago, Ill..... 2, 3, 5	Esperanza, Mex..... 19a	Esperanza, Mex..... 19a	Hermosillo, Mex..... 19a	O	Oakland (16th St.) Cal..... 8, 9, 10, 14, 15, 17, 18	San Antonio, Tex.....
Butte, Mont..... 10e	Chicago, Ill..... 2, 3, 5	Esperanza, Mex..... 19a	Esperanza, Mex..... 19a	Hermosillo, Mex..... 19a	O	Oakland (16th St.) Cal..... 8, 9, 10, 14, 15, 17, 18	San Antonio, Tex.....
C	Chicago, Ill..... 2, 3, 5	Esperanza, Mex..... 19a	Esperanza, Mex..... 19a	Hermosillo, Mex..... 19a	O	Oakland (16th St.) Cal..... 8, 9, 10, 14, 15, 17, 18	San Antonio, Tex.....
Calxico, Cal..... 6d, 7e	Chicago, Ill..... 2, 3, 5	Esperanza, Mex..... 19a	Esperanza, Mex..... 19a	Hermosillo, Mex..... 19a	O	Oakland (16th St.) Cal..... 8, 9, 10, 14, 15, 17, 18	San Antonio, Tex.....
	Chicago, Ill..... 2, 3, 5	Esperanza, Mex..... 19a	Esperanza, Mex..... 19a	Hermosillo, Mex..... 19a	O	Oakland (16th St.) Cal..... 8, 9, 10, 14, 15, 17, 18	San Antonio, Tex.....
	Chicago, Ill..... 2, 3, 5	Esperanza, Mex..... 19a	Esperanza, Mex..... 19a	Hermosillo, Mex..... 19a	O	Oakland (16th St.) Cal..... 8, 9, 10, 14, 15, 17, 18	San Antonio, Tex.....
	Chicago, Ill..... 2, 3, 5	Esperanza, Mex..... 19a	Esperanza, Mex..... 19a	Hermosillo, Mex..... 19a	O	Oakland (16th St.) Cal..... 8, 9, 10, 14, 15, 17, 18	San Antonio, Tex.....
	Chicago, Ill..... 2, 3, 5	Esperanza, Mex..... 19a	Esperanza, Mex..... 19a	Hermosillo, Mex..... 19a	O	Oakland (16th St.) Cal..... 8, 9, 10, 14, 15, 17, 18	San Antonio, Tex.....
	Chicago, Ill..... 2, 3, 5	Esperanza, Mex..... 19a	Esperanza, Mex..... 19a	Hermosillo, Mex..... 19a	O	Oakland (16th St.) Cal..... 8, 9, 10, 14, 15, 17, 18	San Antonio, Tex.....
	Chicago, Ill..... 2, 3, 5	Esperanza, Mex..... 19a	Esperanza, Mex..... 19a	Hermosillo, Mex..... 19a	O	Oakland (16th St.) Cal..... 8, 9, 10, 14, 15, 17, 18	San Antonio, Tex.....
	Chicago, Ill..... 2, 3, 5	Esperanza, Mex..... 19a	Esperanza, Mex..... 19a	Hermosillo, Mex..... 19a	O	Oakland (16th St.) Cal..... 8, 9, 10, 14, 15, 17, 18	San Antonio, Tex.....
	Chicago, Ill..... 2, 3, 5	Esperanza, Mex..... 19a	Esperanza, Mex..... 19a	Hermosillo, Mex..... 19a	O	Oakland (16th St.) Cal..... 8, 9, 10, 14, 15, 17, 18	San Antonio, Tex.....
	Chicago, Ill..... 2, 3, 5	Esperanza, Mex..... 19a	Esperanza, Mex..... 19a	Hermosillo, Mex..... 19a	O	Oakland (16th St.) Cal..... 8, 9, 10, 14, 15, 17, 18	San Antonio, Tex.....
	Chicago, Ill..... 2, 3, 5	Esperanza, Mex..... 19a	Esperanza, Mex..... 19a	Hermosillo, Mex..... 19a	O	Oakland (16th St.) Cal..... 8, 9, 10, 14, 15, 17, 18	San Antonio, Tex.....
	Chicago, Ill..... 2, 3, 5	Esperanza, Mex..... 19a	Esperanza, Mex..... 19a	Hermosillo, Mex..... 19a	O	Oakland (16th St.) Cal..... 8, 9, 10, 14, 15, 17, 18	San Antonio, Tex.....
	Chicago, Ill..... 2, 3, 5	Esperanza, Mex..... 19a	Esperanza, Mex..... 19a	Hermosillo, Mex..... 19a	O	Oakland (16th St.) Cal..... 8, 9, 10, 14, 15, 17, 18	San Antonio, Tex.....
	Chicago, Ill..... 2, 3, 5	Esperanza, Mex..... 19a	Esperanza, Mex..... 19a	Hermosillo, Mex..... 19a	O	Oakland (16th St.) Cal..... 8, 9, 10, 14, 15, 17, 18	San Antonio, Tex.....
	Chicago, Ill..... 2, 3, 5	Esperanza, Mex..... 19a	Esperanza, Mex..... 19a	Hermosillo, Mex..... 19a	O	Oakland (16th St.) Cal..... 8, 9, 10, 14, 15, 17, 18	San Antonio, Tex.....
	Chicago, Ill..... 2, 3, 5	Esperanza, Mex..... 19a	Esperanza, Mex..... 19a	Hermosillo, Mex..... 19a	O	Oakland (16th St.) Cal..... 8, 9, 10, 14, 15, 17, 18	San Antonio, Tex.....
	Chicago, Ill..... 2, 3, 5	Esperanza, Mex..... 19a	Esperanza, Mex..... 19a	Hermosillo, Mex..... 19a	O	Oakland (16th St.) Cal..... 8, 9, 10, 14, 15, 17, 18	San Antonio, Tex.....
	Chicago, Ill..... 2, 3, 5	Esperanza, Mex..... 19a	Esperanza, Mex..... 19a	Hermosillo, Mex..... 19a	O	Oakland (16th St.) Cal..... 8, 9, 10, 14, 15, 17, 18	San Antonio, Tex.....
	Chicago, Ill..... 2, 3, 5	Esperanza, Mex..... 19a	Esperanza, Mex..... 19a	Hermosillo, Mex..... 19a	O	Oakland (16th St.) Cal..... 8, 9, 10, 14, 15, 17, 18	San Antonio, Tex.....
	Chicago, Ill..... 2, 3, 5	Esperanza, Mex..... 19a	Esperanza, Mex..... 19a	Hermosillo, Mex..... 19a	O	Oakland (16th St.) Cal..... 8, 9, 10, 14, 15, 17, 18	San Antonio, Tex.....
	Chicago, Ill..... 2, 3, 5	Esperanza, Mex..... 19a	Esperanza, Mex..... 19a	Hermosillo, Mex..... 19a	O	Oakland (16th St.) Cal..... 8, 9, 10, 14, 15, 17, 18	San Antonio, Tex.....
	Chicago, Ill..... 2, 3, 5	Esperanza, Mex..... 19a	Esperanza, Mex..... 19a	Hermosillo, Mex..... 19a	O	Oakland (16th St.) Cal..... 8, 9, 10, 14, 15, 17, 18	San Antonio, Tex.....
	Chicago, Ill..... 2, 3, 5	Esperanza, Mex..... 19a	Esperanza, Mex..... 19a	Hermosillo, Mex..... 19a	O	Oakland (16th St.) Cal..... 8, 9, 10, 14, 15, 17, 18	San Antonio, Tex.....
	Chicago, Ill..... 2, 3, 5	Esperanza, Mex..... 19a	Esperanza, Mex..... 19a	Hermosillo, Mex..... 19a	O	Oakland (16th St.) Cal..... 8, 9, 10, 14, 15, 17, 18	San Antonio, Tex.....
	Chicago, Ill..... 2, 3, 5	Esperanza, Mex..... 19a	Esperanza, Mex..... 19a	Hermosillo, Mex..... 19a	O	Oakland (16th St.) Cal..... 8, 9, 10, 14, 15, 17, 18	San Antonio, Tex.....
	Chicago, Ill..... 2, 3, 5	Esperanza, Mex..... 19a	Esperanza, Mex..... 19a	Hermosillo, Mex..... 19a	O	Oakland (16th St.) Cal..... 8, 9, 10, 14, 15, 17, 18	San Antonio, Tex.....
	Chicago, Ill..... 2, 3, 5	Esperanza, Mex..... 19a	Esperanza, Mex..... 19a	Hermosillo, Mex..... 19a	O	Oakland (16th St.) Cal..... 8, 9, 10, 14, 15, 17, 18	San Antonio, Tex.....
	Chicago, Ill..... 2, 3, 5	Esperanza, Mex..... 19a	Esperanza, Mex..... 19a	Hermosillo, Mex..... 19a	O	Oakland (16th St.) Cal..... 8, 9, 10, 14, 15, 17, 18	San Antonio, Tex.....
	Chicago, Ill..... 2, 3, 5	Esperanza, Mex..... 19a	Esperanza, Mex..... 19a	Hermosillo, Mex..... 19a	O	Oakland (16th St.) Cal..... 8, 9, 10, 14, 15, 17, 18	San Antonio, Tex.....
	Chicago, Ill..... 2, 3, 5	Esperanza, Mex..... 19a	Esperanza, Mex..... 19a	Hermosillo, Mex..... 19a	O	Oakland (16th St.) Cal..... 8, 9, 10, 14, 15, 17, 18	San Antonio, Tex.....
	Chicago, Ill..... 2, 3, 5	Esperanza, Mex..... 19a	Esperanza, Mex..... 19a	Hermosillo, Mex..... 19a	O	Oakland (16th St.) Cal..... 8, 9, 10, 14, 15, 17, 18	San Antonio, Tex.....
	Chicago, Ill..... 2, 3, 5	Esperanza, Mex..... 19a	Esperanza, Mex..... 19a	Hermosillo, Mex..... 19a	O	Oakland (16th St.) Cal..... 8, 9, 10, 14, 15, 17, 18	San Antonio, Tex.....
	Chicago, Ill..... 2, 3, 5	Esperanza, Mex..... 19a	Esperanza, Mex..... 19a	Hermosillo, Mex..... 19a	O	Oakland (16th St.) Cal..... 8, 9, 10, 14, 15, 17, 18	San Antonio, Tex.....
	Chicago, Ill..... 2, 3, 5	Esperanza, Mex..... 19a	Esperanza, Mex..... 19a	Hermosillo, Mex..... 19a	O	Oakland (16th St.) Cal..... 8, 9, 10, 14, 15, 17, 18	San Antonio, Tex.....
	Chicago, Ill..... 2, 3, 5	Esperanza, Mex..... 19a	Esperanza, Mex..... 19a	Hermosillo, Mex..... 19a	O	Oakland (16th St.) Cal..... 8, 9, 10, 14, 15, 17, 18	San Antonio, Tex.....
	Chicago, Ill..... 2, 3, 5	Esperanza, Mex..... 19a	Esperanza, Mex..... 19a	Hermosillo, Mex..... 19a	O	Oakland (16th St.) Cal..... 8, 9, 10, 14, 15, 17, 18	San Antonio, Tex.....
	Chicago, Ill..... 2, 3, 5	Esperanza, Mex..... 19a	Esperanza, Mex..... 19a	Hermosillo, Mex..... 19a	O	Oakland (16th St.) Cal..... 8, 9, 10, 14, 15, 17, 18	San Antonio, Tex.....
	Chicago, Ill..... 2, 3, 5	Esperanza, Mex..... 19a	Esperanza, Mex				

Sunset Route—Westbound

New Orleans, Houston, San Antonio, El Paso, Southern Arizona, San Diego, Los Angeles, Santa Barbara, San Francisco

(A) Train 1—Sunset Limited
New Orleans, Los Angeles, San Francisco

Lv New Orleans, La. (C.T.) Sou. Pac.	11 00	Mo	Tu	We	Th	Fr	Sa	Su
Lv Houston, Tex.	9 55	Mo	Tu	We	Th	Fr	Sa	Su
Lv San Antonio, Tex. (C.T.)	3 15	Tu	We	Th	Fr	Sa	Su	Mo
Ar El Paso, Tex. (M.T.)	7 20	Tu	We	Th	Fr	Sa	Su	Mo
Lv Carlsbad Caverns Motor Coach Ar El Paso (Un. Sta.)	3 45	Tu	We	Th	Fr	Sa	Su	Mo
Lv El Paso, Tex. (M.T.) Sou. Pac.	7 35	Tu	We	Th	Fr	Sa	Su	Mo
Lv Deming, N. M.	9 35	Tu	We	Th	Fr	Sa	Su	Mo
Lv Lordsburg, N. M.	10 55	Tu	We	Th	Fr	Sa	Su	Mo
Lv Bowie, Ariz.	12 15	We	Th	Fr	Sa	Su	Mo	Tu
Lv Tucson, Ariz.	3 30	We	Th	Fr	Sa	Su	Mo	Tu
Lv Tucson, Ariz.	3 45	We	Th	Fr	Sa	Su	Mo	Tu
Ar Casa Grande, Ariz.	5 13	We	Th	Fr	Sa	Su	Mo	Tu
Ar Maricopa, Ariz.	5 43	We	Th	Fr	Sa	Su	Mo	Tu
Ar Gila, Ariz.	6 45	We	Th	Fr	Sa	Su	Mo	Tu
Ar Sentinel, Ariz.	7 45	We	Th	Fr	Sa	Su	Mo	Tu
Ar Wellton, Ariz.	9 15	We	Th	Fr	Sa	Su	Mo	Tu
Ar Yuma, Ariz. (M.T.)	10 15	We	Th	Fr	Sa	Su	Mo	Tu
Lv Yuma, Ariz. (P.T.)	9 30	We	Th	Fr	Sa	Su	Mo	Tu
Lv Indio, Cal.	12 15	We	Th	Fr	Sa	Su	Mo	Tu
Lv Colton, Cal.	2 43	We	Th	Fr	Sa	Su	Mo	Tu
Ar Alhambra, Cal. (Pasadena)	4 07	We	Th	Fr	Sa	Su	Mo	Tu
Ar Los Angeles, Cal. (Un. Sta.)	4 30	We	Th	Fr	Sa	Su	Mo	Tu
Lv Los Angeles, Cal. (Un. Sta.)	8 00	We	Th	Fr	Sa	Su	Mo	Tu
Ar Santa Barbara, Cal.	10 40	We	Th	Fr	Sa	Su	Mo	Tu
Ar San Francisco (Third St.) Cal.	8 10	Th	Fr	Sa	Su	Mo	Tu	We



Your Friendly Railroad

★Argonaut and Sunset Limited are air-conditioned and AIR-COOLED All Year

Train 5—Argonaut Train 99—Morning Daylight
(B) New Orleans, Los Angeles, San Francisco

Lv New Orleans, La. (C.T.) Sou. Pac.	11 00	Mo	Tu	We	Th	Fr	Sa	Su
Lv Houston, Tex.	9 20	Tu	We	Th	Fr	Sa	Su	Mo
Lv San Antonio, Tex. (C.T.)	3 05	Tu	We	Th	Fr	Sa	Su	Mo
Ar El Paso, Tex. (M.T.)	8 20	We	Th	Fr	Sa	Su	Mo	Tu
Lv El Paso (Un. Sta.) Motor Coach Ar Carlsbad Caverns.	8 45	We	Th	Fr	Sa	Su	Mo	Tu
Lv St. Louis, Mo. (C.T.) Mo. Pac.	5 30	Mo	Tu	We	Th	Fr	Sa	Su
Lv Memphis, Tenn.	10 30	Mo	Tu	We	Th	Fr	Sa	Su
Lv Dallas, Tex.	12 25	Tu	We	Th	Fr	Sa	Su	Mo
Lv Fort Worth, Tex.	1 40	Tu	We	Th	Fr	Sa	Su	Mo
Ar El Paso, Tex. (M.T.) T.&P.	6 30	We	Th	Fr	Sa	Su	Mo	Tu
Lv El Paso, Tex. (M.T.) T.&P.	8 55	We	Th	Fr	Sa	Su	Mo	Tu
Lv Douglas, Ariz.	2 08	We	Th	Fr	Sa	Su	Mo	Tu
Lv Bisbee Jct., Ariz.	2 51	We	Th	Fr	Sa	Su	Mo	Tu
Ar Tucson, Ariz.	5 25	We	Th	Fr	Sa	Su	Mo	Tu
Lv Tucson, Ariz.	5 45	We	Th	Fr	Sa	Su	Mo	Tu
Ar Chandler, Ariz.	7 59	We	Th	Fr	Sa	Su	Mo	Tu
Ar Mesa, Ariz.	8 14	We	Th	Fr	Sa	Su	Mo	Tu
Ar Phoenix, Ariz.	8 50	We	Th	Fr	Sa	Su	Mo	Tu
Ar Yuma, Ariz. (M.T.)	1 05	Th	Fr	Sa	Su	Mo	Tu	We
Lv Yuma, Ariz. (P.T.)	1 05	Th	Fr	Sa	Su	Mo	Tu	We
Ar San Diego, Cal. S.D.&A.E.	8 45	Th	Fr	Sa	Su	Mo	Tu	We
Lv Yuma, Ariz. (P.T.) Sou. Pac.	12 20	Th	Fr	Sa	Su	Mo	Tu	We
Lv Indio, Cal.	3 03	Th	Fr	Sa	Su	Mo	Tu	We
Lv Colton, Cal.	5 38	Th	Fr	Sa	Su	Mo	Tu	We
Ar Alhambra, Cal. (Pasadena)	7 05	Th	Fr	Sa	Su	Mo	Tu	We
Ar Los Angeles, Cal. (Un. Sta.)	7 30	Th	Fr	Sa	Su	Mo	Tu	We
Lv Los Angeles, (Un. Sta.) No. 99	8 15	Th	Fr	Sa	Su	Mo	Tu	We
Ar Santa Barbara, Cal.	10 28	Th	Fr	Sa	Su	Mo	Tu	We
Ar San Francisco (Third St.) Cal.	5 45	Th	Fr	Sa	Su	Mo	Tu	We

(C) Connections at New Orleans

WESTBOUND	Daily Example	Daily Example	Daily Example
Lv Chicago, Ill. (C.T.) I. C.	9 00 Su	1 00 Su	6 05 Su
Lv Memphis, Tenn. (C.T.)	10 45 Su	12 20 Mo	9 00 Mo
Ar New Orleans, La. (C.T.)	8 40 Mo	9 00 Mo	7 25 Mo
Lv New York, N. Y. (E.T.) P. R. E.	7 30 Sa		
Lv Chattanooga, Tenn. (C.T.) Sou. Ry.	5 10 Su		
Ar New Orleans, La. (C.T.)	7 55 Mo		
Lv Cincinnati, O. (E.T.) Sou. Ry.	8 45 Su	7 45 Su	
Ar New Orleans, La. (C.T.)	7 55 Mo	6 30 Mo	
Lv Cincinnati, O. (E.T.) B. & O.	9 50 Su	7 00 Su	
Ar New Orleans, La. (C.T.) I. C.	8 40 Mo	7 25 Mo	
Lv Cincinnati, O. (E.T.) L. & N.	9 00 Su	7 15 Su	
Ar New Orleans, La. (C.T.)	7 30 Mo	7 30 Mo	
Lv Jacksonville, Fla. (E.T.) Seab.	11 35 Su	9 20 Su	
Ar New Orleans, La. (C.T.)	7 30 Mo	6 30 Mo	
Lv New York, N. Y. (E.T.) B. & O.	1 05 Su	6 15 Sa	
Lv Philadelphia, Pa. (E.T.)	3 36 Su	8 47 Sa	
Ar Washington, D. C. (E.T.)	6 30 Su	11 30 Sa	
Ar New Orleans, La. (C.T.) Sou.-L. & N.	9 30 Mo	7 45 Mo	

E.T.—Eastern Time. C.T.—Central Time.
M.T.—Mountain Time. P.T.—Pacific Time.
a—Open for occupancy 9:30 PM.
b—Coach passengers leave New York 9:30 AM, North Philadelphia, 11:00 AM, Baltimore 12:43 PM, Washington 1:40 PM, Greensboro 9:15 PM, Ar Atlanta 6:00 AM. —Extra fare all-Pullman train.
d— Sleeper open for occupancy 10:00 PM.
f—Flag stop to entrain or detrain passengers.

(D) Washington-Sunset Route

NEW YORK, WASHINGTON, ATLANTA, NEW ORLEANS, LOS ANGELES, SAN FRANCISCO		
Daily Service	No. 33	No. 37
Lv New York, N. Y. (E.T.) Penn.	9 55 Sa	b 2 25 Su
Lv Philadelphia (North), Pa.	11 23 Sa	b 3 56 Su
Lv Baltimore, Md.	1 40 Su	b 5 42 Su
Lv Washington, D. C. Sou. Ry.	d 3 00 Su	b 6 50 Su
Lv Danville, Va.	8 35 Su	b 12 20 Mo
Lv Greensboro, N. C.	9 45 Su	b 1 25 Mo
Lv Spartanburg, S. C. (E.T.)	1 52 Su	b 5 10 Mo
Lv Atlanta, Ga. (C.T.) A. & W. P.	6 00 Su	8 50 Mo
Lv Montgomery, Ala. L. & N.	10 55 Su	1 20 Mo
Ar New Orleans, La. (C.T.)	7 45 Mo	9 30 Mo
Daily Service	No. 1	No. 5-99
Lv New Orleans, La. (C.T.) S. P.	11 00 Mo	e 11 00 Mo
Ar Houston, Tex.	9 15 Mo	8 35 Tu
Ar San Antonio, Tex. (C.T.)	3 00 Tu	2 40 Tu
Ar El Paso, Tex. (M.T.)	7 20 Tu	8 20 We
Ar Los Angeles (Union Station) (P.T.)	4 30 We	7 30 Th
Ar San Francisco (3rd St.)	8 10 Th	5 45 Th

GET MORE FOR YOUR MONEY BY USING THE WASHINGTON-SUNSET ROUTE AT LEAST ONE WAY . . . get more travel thrills, more miles of scenic beauty through the Old South—and at no additional rail fare!

(E) New Fast Coast to Coast Service

NEW YORK, WASHINGTON, BIRMINGHAM, NEW ORLEANS, LOS ANGELES, SAN FRANCISCO		
The Southerner (Streamliner-All-Coach)-Daily	No. 47	The Southerner Penn.
Lv New York, N. Y. (E.T.)	4 37 Su	4 37 Su
Lv Philadelphia (North), Pa.	6 14 Su	6 14 Su
Lv Baltimore, Md.	7 53 Su	7 53 Su
Lv Washington, D. C.	8 50 Su	8 50 Su
Lv Danville, Va.	1 32 Mo	1 32 Mo
Lv Greensboro, N. C.	2 32 Mo	2 32 Mo
Lv Spartanburg, S. C. (E.T.)	5 55 Mo	5 55 Mo
Lv Atlanta, Ga. (C.T.)	8 55 Mo	8 55 Mo
Lv Birmingham, Ala.	1 00 Mo	1 00 Mo
Ar New Orleans, La. (C.T.) The Southerner	8 15 Mo	8 15 Mo
Daily Service	No. 5-99	Argonaut S. P.
Lv New Orleans, La. (C.T.)	11 00 Mo	11 00 Mo
Ar Houston, Tex.	9 15 Mo	8 35 Tu
Ar San Antonio, Tex. (C.T.)	3 00 Tu	2 40 Tu
Ar El Paso, Tex. (M.T.)	7 20 Tu	8 20 We
Ar Los Angeles (3rd St.)	4 30 We	7 30 Th
Ar San Francisco (3rd St.)	8 10 Th	5 45 Th

Southern Railway's new luxury all-coach streamliner, *The Southerner*, makes connection with Southern Pacific's *Argonaut* at New Orleans for California, providing a Coast-to-Coast service requiring but a few hours longer than non-extra fare service on direct trans-continental routes.

Train 1—Sunset Limited

Standard Sleepers:★New Orleans to San Francisco (Sections, Drawing-Room, Compartments, Double Bedrooms).
★Los Angeles to San Francisco (Sections, Drawing-Rooms, Compartments).
★Los Angeles to Del Monte and Pacific Grove (Sections, Drawing-Room, Compartments) (Train No. 1 to Watsonville Jct. thence Train No. 190).
Bedroom Lounge Sleeper:★Los Angeles to San Francisco. (Single and Double Bedrooms).
Full Lounge Car:★New Orleans to San Francisco. (Barber, Valet, Shower Bath, Radio).
Tourist Sleeper:★New Orleans to San Francisco. (Train No. 1 to Los Angeles, thence Train No. 69).
Dining Car:★For all Meal Service. Complete luncheons and dinners from 90c up. Breakfasts from 50c up, also a la carte service.
Chair Car and Chair-Coach:★New Orleans to Los Angeles. (Free Pillows.)
Tickets Honored: Ask Agents.

Train 5—Argonaut

Standard Sleepers:★New Orleans to Los Angeles. (Sections, Drawing-Room, Compartments).
★New Orleans to El Paso (Sections, Drawing-Room, compm'ts.) (On Train 3 New Orleans to Houston).
★Chicago to Los Angeles (Sections, Drawing-Room, Compartments) (on I. C. Train No. 1, leave Chicago 9:00 AM. Arrive New Orleans 8:40 AM).
★St. Louis to Los Angeles via M. P., T. & P., S. P. (Sections, Drawing-Room, Compartments).
★Memphisto Los Angeles (Sections, Drawing-Room) on R.I. No. 111 to Tucuman S.P. No. 43 to El Paso.
★Mexico City to Los Angeles (Sections, Drawing-Room, Compartment), (on National Ry. of Mexico, Train No. 7, Mexico City to El Paso). From Mexico City Sunday, Tuesday and Thursday; arrive Los Angeles Wednesday, Friday and Sunday.
★Mexico City to Los Angeles via Nogales: from Mexico City, Saturday, Monday and Wednesday (Sections, Drawing-Room, Compartment). Arrive Los Angeles, Wednesday, Friday and Sunday.
★Tucson to Los Angeles (Sections, Drawing-Room, Compartments).
★New Orleans to Houston (Sections).
★New Orleans to Lake Charles (Sections, Drawing-Room). (Occupancy until 8:00 AM.)
Lounge Car:★New Orleans to Los Angeles (Barber, Valet, Shower, Radio).
Tourist Sleeper:★New Orleans to Los Angeles.
Reclining Chair Car and Coach:★New Orleans to Los Angeles. (Free Pillows.)
Dining Car:★For all Meal Service. Complete luncheons and dinners from 90c up. Breakfasts from 50c up, also a la carte service.
Tickets Honored: All classes.

Sunset Route—Eastbound

San Francisco, Santa Barbara, Los Angeles, San Diego, Southern Arizona, El Paso, San Antonio, Houston, New Orleans

(A) Train 2—Sunset Limited
San Francisco, Los Angeles, New Orleans

Lv San Francisco, (Third St.) Cal.	8 00	Mo	Tu	We	Th	Fr	Sa	Su	Mo	Tu	We	Th	Fr	Sa	Su
Lv Santa Barbara, Cal. Sou.Pac.	8 20	Tu	We	Th	Fr	Sa	Su	Mo	Tu	We	Th	Fr	Sa	Su	Mo
Ar Los Angeles, Cal. (Un. Sta.)	8 10	Tu	We	Th	Fr	Sa	Su	Mo	Tu	We	Th	Fr	Sa	Su	Mo
Ar Los Angeles, Cal. (Un. Sta.)	9 45	Tu	We	Th	Fr	Sa	Su	Mo	Tu	We	Th	Fr	Sa	Su	Mo
Lv Alhambra (Pasadena), Cal.	10 05	Tu	We	Th	Fr	Sa	Su	Mo	Tu	We	Th	Fr	Sa	Su	Mo
Lv Colton, Cal.	11 25	Tu	We	Th	Fr	Sa	Su	Mo	Tu	We	Th	Fr	Sa	Su	Mo
Lv Indio, Cal.	1 39	Tu	We	Th	Fr	Sa	Su	Mo	Tu	We	Th	Fr	Sa	Su	Mo
Ar Yuma, Ariz. (P.T.)	4 30	Tu	We	Th	Fr	Sa	Su	Mo	Tu	We	Th	Fr	Sa	Su	Mo
Ar Yuma, Ariz. (M.T.)	5 45	Tu	We	Th	Fr	Sa	Su	Mo	Tu	We	Th	Fr	Sa	Su	Mo
Ar Phoenix, Ariz.	9 40	Tu	We	Th	Fr	Sa	Su	Mo	Tu	We	Th	Fr	Sa	Su	Mo
Ar Phoenix, Ariz.	9 55	Tu	We	Th	Fr	Sa	Su	Mo	Tu	We	Th	Fr	Sa	Su	Mo
Ar Tempe, Ariz.	10 13	Tu	We	Th	Fr	Sa	Su	Mo	Tu	We	Th	Fr	Sa	Su	Mo
Ar Mesa, Ariz.	10 29	Tu	We	Th	Fr	Sa	Su	Mo	Tu	We	Th	Fr	Sa	Su	Mo
Ar Chandler, Ariz.	10 44	Tu	We	Th	Fr	Sa	Su	Mo	Tu	We	Th	Fr	Sa	Su	Mo
Ar Tucson, Ariz.	12 45	We	Th	Fr	Sa	Su	Mo	Tu	We	Th	Fr	Sa	Su	Mo	Tu
Ar Tucson, Ariz.	1 00	We	Th	Fr	Sa	Su	Mo	Tu	We	Th	Fr	Sa	Su	Mo	Tu
Ar Bowie, Ariz.	4 17	We	Th	Fr	Sa	Su	Mo	Tu	We	Th	Fr	Sa	Su	Mo	Tu
Ar Lordsburg, N. M.	5 28	We	Th	Fr	Sa	Su	Mo	Tu	We	Th	Fr	Sa	Su	Mo	Tu
Ar Deming, N. M.	6 46	We	Th	Fr	Sa	Su	Mo	Tu	We	Th	Fr	Sa	Su	Mo	Tu
Ar El Paso, Tex. (M.T.)	8 35	We	Th	Fr	Sa	Su	Mo	Tu	We	Th	Fr	Sa	Su	Mo	Tu
Lv El Paso (Un.Sta.) Motor Coach	8 45	We	Th	Fr	Sa	Su	Mo	Tu	We	Th	Fr	Sa	Su	Mo	Tu
Ar Carlsbad Caverns	12 15	We	Th	Fr	Sa	Su	Mo	Tu	We	Th	Fr	Sa	Su	Mo	Tu
Lv El Paso, Tex. (M.T.) Sou. Pac.	9 20	We	Th	Fr	Sa	Su	Mo	Tu	We	Th	Fr	Sa	Su	Mo	Tu
Ar San Antonio, Tex. (C.T.)	2 20	Th	Fr	Sa	Su	Mo	Tu	We	Th	Fr	Sa	Su	Mo	Tu	We
Ar Houston, Tex.	7 45	Th	Fr	Sa	Su	Mo	Tu	We	Th	Fr	Sa	Su	Mo	Tu	We
Ar New Orleans, La. (C.T.)	5 45	Th	Fr	Sa	Su	Mo	Tu	We	Th	Fr	Sa	Su	Mo	Tu	We



Your Friendly
Railroad

★Argonaut and Sunset Limited
are air-conditioned and
AIR-COOLED All Year

(B) Train 98—Morning Daylight **Train 6—Argonaut**
San Francisco, Los Angeles, New Orleans

Lv San Francisco, (Third St.) (No.98)	8 15	Mo	Tu	We	Th	Fr	Sa	Su	Mo	Tu	We	Th	Fr	Sa	Su
Lv Santa Barbara, Cal. Sou.Pac.	8 27	Tu	We	Th	Fr	Sa	Su	Mo	Tu	We	Th	Fr	Sa	Su	Mo
Ar Los Angeles, Cal. (Un. Sta.)	5 45	Mo	Tu	We	Th	Fr	Sa	Su	Mo	Tu	We	Th	Fr	Sa	Su
Lv Los Angeles, Cal. (No. 6)	8 15	Mo	Tu	We	Th	Fr	Sa	Su	Mo	Tu	We	Th	Fr	Sa	Su
Lv Alhambra, Cal. (Pasadena)	8 35	Mo	Tu	We	Th	Fr	Sa	Su	Mo	Tu	We	Th	Fr	Sa	Su
Lv Colton, Cal.	10 05	Mo	Tu	We	Th	Fr	Sa	Su	Mo	Tu	We	Th	Fr	Sa	Su
Lv Indio, Cal.	12 12	Tu	We	Th	Fr	Sa	Su	Mo	Tu	We	Th	Fr	Sa	Su	Mo
Ar Yuma, Ariz. (P.T.)	3 00	Tu	We	Th	Fr	Sa	Su	Mo	Tu	We	Th	Fr	Sa	Su	Mo
Lv San Diego, Cal. . S. D. & A. E.	5 15	Mo	Tu	We	Th	Fr	Sa	Su	Mo	Tu	We	Th	Fr	Sa	Su
Ar Yuma, Ariz. (P.T.) Sou.Pac.	12 40	Tu	We	Th	Fr	Sa	Su	Mo	Tu	We	Th	Fr	Sa	Su	Mo
Lv Yuma, Ariz. (M.T.) Sou.Pac.	4 15	Tu	We	Th	Fr	Sa	Su	Mo	Tu	We	Th	Fr	Sa	Su	Mo
Lv Gila, Ariz.	7 20	Tu	We	Th	Fr	Sa	Su	Mo	Tu	We	Th	Fr	Sa	Su	Mo
Ar Tucson, Ariz.	10 35	Tu	We	Th	Fr	Sa	Su	Mo	Tu	We	Th	Fr	Sa	Su	Mo
Ar Tucson, Ariz.	11 02	Tu	We	Th	Fr	Sa	Su	Mo	Tu	We	Th	Fr	Sa	Su	Mo
Ar Bowie, Ariz.	2 45	Tu	We	Th	Fr	Sa	Su	Mo	Tu	We	Th	Fr	Sa	Su	Mo
Ar Lordsburg, N. M.	4 08	Tu	We	Th	Fr	Sa	Su	Mo	Tu	We	Th	Fr	Sa	Su	Mo
Ar Deming, N. M.	5 31	Tu	We	Th	Fr	Sa	Su	Mo	Tu	We	Th	Fr	Sa	Su	Mo
Ar El Paso, Tex. (M.T.)	7 35	Tu	We	Th	Fr	Sa	Su	Mo	Tu	We	Th	Fr	Sa	Su	Mo
Lv El Paso, Tex. (M.T.) . T. & P.	9 00	Tu	We	Th	Fr	Sa	Su	Mo	Tu	We	Th	Fr	Sa	Su	Mo
Ar Fort Worth, Tex.	2 40	We	Th	Fr	Sa	Su	Mo	Tu	We	Th	Fr	Sa	Su	Mo	Tu
Ar Dallas, Tex.	3 50	We	Th	Fr	Sa	Su	Mo	Tu	We	Th	Fr	Sa	Su	Mo	Tu
Ar Memphis, Tenn. Mo. Pac.	7 00	Th	Fr	Sa	Su	Mo	Tu	We	Th	Fr	Sa	Su	Mo	Tu	We
Ar St. Louis, Mo.	8 30	Th	Fr	Sa	Su	Mo	Tu	We	Th	Fr	Sa	Su	Mo	Tu	We
Lv Carlsbad Caverns Motor Coach	3 45	Tu	We	Th	Fr	Sa	Su	Mo	Tu	We	Th	Fr	Sa	Su	Mo
Ar El Paso (Un. Sta.)	7 20	Tu	We	Th	Fr	Sa	Su	Mo	Tu	We	Th	Fr	Sa	Su	Mo
Lv El Paso, Tex. (M.T.) Sou. Pac.	8 30	Tu	We	Th	Fr	Sa	Su	Mo	Tu	We	Th	Fr	Sa	Su	Mo
Ar San Antonio, Tex. (C.T.)	3 10	We	Th	Fr	Sa	Su	Mo	Tu	We	Th	Fr	Sa	Su	Mo	Tu
Ar Houston, Tex.	9 00	We	Th	Fr	Sa	Su	Mo	Tu	We	Th	Fr	Sa	Su	Mo	Tu
Ar New Orleans, La. (C.T.)	7 35	Th	Fr	Sa	Su	Mo	Tu	We	Th	Fr	Sa	Su	Mo	Tu	We

(C) Connections at New Orleans

EASTBOUND	Daily Example	Daily Example	Daily Example
Lv New Orleans, La. (C.T.) I.C.	8 30 Th	1 00 Th	8 30 Th
Ar Memphis, Tenn. (C.T.)	7 05 Th	9 10 Th	6 55 Fr
Ar Chicago, Ill. (C.T.)	8 30 Fr	9 00 Fr	9 30 Fr
Lv New Orleans, La. (C.T.) Sou. Ry.	8 30 Th	1 00 Th	8 30 Th
Ar Chattanooga, Tenn. (C.T.)	11 00 Fr	11 55 Fr	9 35 Fr
Ar New York, N. Y. (E.T.) P. R. R.	10 55 Sa	8 45 Th	8 50 Th
Lv New Orleans, La. (C.T.) L. & N.	8 45 Th	11 55 Fr	9 35 Fr
Ar Cincinnati, O. (E.T.)	8 30 Fr	8 30 Fr	9 25 Fr
Lv New Orleans, La. (C.T.) Sou. Ry.	8 20 Th	8 30 Th	1 00 Th
Ar Cincinnati, O. (E.T.)	8 30 Fr	12 40 Fr	12 40 Fr
Lv New Orleans, La. (C.T.) I.C.	8 30 Th	1 00 Th	8 30 Th
Ar Cincinnati, O. (E.T.) B. & O.	12 40 Fr	8 45 Th	10 15 Th
Ar Jacksonville, Fla. (E.T.) Seab.	6 15 Fr	6 00 Fr	8 45 Th
Lv New Orleans, La. (C.T.) L. & N.	8 45 Th	6 30 Th	10 15 Th
Ar Washington, D. C. (E.T.) B. & O.	1 00 Sa	6 45 Sa	8 00 Sa
Ar Philadelphia, Pa. (E.T.)	4 03 Sa	9 27 Sa	10 41 Sa
Ar New York, N. Y. (E.T.)	7 26 Sa	11 57 Sa	1 10 Sa

All PM time in Dark faced figures.
P.T.—Pacific Time. M.T.—Mountain Time.
C.T.—Central Time. E.T.—Eastern Time.
a—Change cars for points beyond Washington.
b— Sleeper may be occupied until 8:00 AM.
c—Coach passengers Lv Washington 1:50AM, Ar New York 6:20AM.
d—Coach passengers Lv Atlanta 1:05PM, Ar Washington 7:10AM, New York 11:30AM.
e—Extra fare all-Pullman train.
f—Flag stop to receive or discharge passengers.

(D) Washington-Sunset Route

SAN FRANCISCO, LOS ANGELES, NEW ORLEANS, ATLANTA, WASHINGTON, NEW YORK			
Daily Service	No. 2	No. 98-6	
Lv San Francisco (3rd St.) (P.T.) . S. P.	8 00	Mo	8 15
Lv Los Angeles (Union Station)	9 45	Tu	8 15
Lv El Paso, Tex. (M.T.)	9 20	We	8 30
Lv San Antonio, Tex. (C.T.)	2 40	Th	3 30
Lv Houston, Tex.	8 45	Th	9 40
Ar New Orleans, La. (C.T.)	5 45	Th	7 35
Daily Service	No. 34	No. 38	No. 4-36
Lv New Orleans, La. (C.T.) L. & N.	6 30	10 15	Th 8 45
Ar Montgomery, Ala.	3 10	7 30	Fr 5 50
Ar Atlanta, Ga. (C.T.) A. & W. P.	8 00	12 45	Fr 11 35
Ar Spartanburg, S. C. (E.T.) So. Ry.	2 10	10 10	Fr 5 50
Ar Greensboro, N. C.	6 20	10 05	Fr 11 05
Ar Danville, Va.	7 32	11 45	Fr 12 14
Ar Washington, D. C.	6 15	6 50	Fr 6 50
Ar Baltimore, Md. Penn.	6 59	46 00	Fr 7 43
Ar Philadelphia (North), Pa.	6 07	47 45	Fr 9 48
Ar New York, N. Y. (E.T.)	6 45	49 15	Fr 11 25

The great railroads that operate the WASHINGTON-SUNSET ROUTE, most interesting of trans-continental routes, speed you on your way in modern, air-conditioned trains that carry the latest-type Pullmans, coaches and (west of New Orleans) economical tourist sleeping cars.

(E) New Fast Coast to Coast Service

SAN FRANCISCO, LOS ANGELES, NEW ORLEANS, BIRMINGHAM, WASHINGTON, NEW YORK			
Daily Service	No. 98-6		
Lv San Francisco (3rd St.) (P.T.) Morning Daylight	S. P.	8 15	Mo
Lv Los Angeles (Union Station) Argonaut	"	8 15	Mo
Lv El Paso, Tex. (M.T.)	"	8 30	Tu
Lv San Antonio, Tex. (C.T.)	"	3 30	We
Lv Houston, Tex.	"	9 40	We
Ar New Orleans, La. (C.T.) Argonaut	"	7 35	Th
The Southerner (Streamliner-All-Coach)-Daily	No. 48		
Lv New Orleans, La. (C.T.) The Southerner	So. Ry.	8 00	Th
Ar Birmingham, Ala.	"	3 15	Th
Ar Atlanta, Ga. (C.T.)	"	7 20	Th
Ar Spartanburg, S. C. (E.T.)	"	12 20	Fr
Ar Greensboro, N. C.	"	3 45	Fr
Ar Danville, Va.	"	4 42	Fr
Ar Washington, D. C.	"	9 30	Fr
Ar Baltimore, Md.	"	10 41	Fr
Ar Philadelphia (North), Pa.	"	12 21	Fr
Ar New York, N. Y. (E.T.) The Southerner	"	1 50	Fr

Southern Pacific's Argonaut makes direct connection with Southern Railway's new luxury all-coach streamliner, The Southerner, at New Orleans for New York, providing a Coast-to-Coast service requiring but a few hours longer than non-extra fare service on direct trans-continental routes.

Train 2—Sunset Limited

Standard Sleepers: ★San Francisco to New Orleans (Sections, Drawing-Room, Compartments, Double Bedrooms).
★San Francisco to Los Angeles (Sections, Drawing-Rooms, Compartments).
★San Francisco to Santa Barbara (Sections, Drawing-Room, Compartments). (Sleeper may be occupied until 8:00 AM.)
★Pacific Grove and Del Monte to Los Angeles (Sections, Drawing-Room, Compartments) (Train No. 191 to Watsonville Jet, thence Train 2).
★Los Angeles to Mexico City (Sections, Drawing-Room, Compartment) (on National Rys. of Mexico, Train No. 8, El Paso to Mexico City). From Los Angeles Monday, Thursday and Saturday. Arrive Mexico City, Thursday, Sunday and Tuesday.
Bedroom Lounge Sleeper: ★San Francisco to Los Angeles. (Single and Double Bedrooms.)
Full Lounge Car: ★San Francisco to New Orleans (Barber, Valet, Shower Bath, Radio).
Dining Car: ★For all Meal Service. Complete luncheons and dinners from 90c up. Breakfasts from 50c up, also a la carte service.
Tourist Sleeper: ★San Francisco to New Orleans. (Train 70 San Francisco to Los Angeles, thence No. 2.)
Chair Car and Chair-Coach: ★Los Angeles to New Orleans. (Free Pillows.)
Tickets Honored: Ask Agents.

Train 6—Argonaut

Connects at Los Angeles with the "Morning Daylight" No. 98.
Standard Sleepers: ★Los Angeles to New Orleans (Sections, Drawing-Room, Compartments).
★Los Angeles to Chicago (Sections, Drawing-Room, Compartments) (on I. C. Train No. 2, leave New Orleans 8:30PM, arrive Chicago 9:30PM).
★Los Angeles to St. Louis via S. P., T. & P., M. P. (Sections, Drawing-Room, Compartments).
★Los Angeles to Mexico City, via Nogales Sunday, Tuesday and Thursday, from Los Angeles (Sections, Drawing-Room, Compartment). Arrive Mexico City Thursday, Saturday, Monday.
★El Paso to New Orleans (Sections, Drawing-Room, compartments).
★Houston to New Orleans (Sections).
★Houston to Chicago (Sections, Drawing-Room) (on I. C. Train 4 from New Orleans to Chicago).
★Lake Charles to New Orleans (Sections, Drawing-Room)—(Sleeper opens 9:30PM at Lake Charles.)
Full Lounge Car: ★Los Angeles to New Orleans (Barber, Valet, Shower Bath, Radio).
Tourist Sleeper: ★Los Angeles to New Orleans.
Dining Car: ★For all Meal Service (except breakfast in New Orleans). Complete luncheons and dinners from 90c up. Breakfast

Sunset Route

Texas and Louisiana Lines

★Regularly assigned cars are air-conditioned

Train 3—ACADIAN—Daily

Standard Sleeper: ★Chicago to Houston (Sections, Drawing-Room) on I. C. No. 3 Chicago to New Orleans, S. P. No. 3 to Houston.
Standard Sleeper: ★New Orleans to El Paso (Sections, Drawing-Room, Compartments) on Train 3 to Houston, thence Train 5 to El Paso.

Sleepers may be occupied at Houston until 8 a. m.
Pullman Cafe-Lounge Car: ★New Orleans to Houston.
Chair Car and Coach: ★New Orleans to Houston.

Train 7—ALAMO—Daily

Standard Sleepers: ★Houston to San Antonio (Sections).
★Houston to San Antonio (Sections, Drawing-Room).
(Sleepers open 9:30 p. m.—Occupancy at San Antonio until 8:00 a. m.)
★Chair Car: Houston to San Antonio. (Open at Houston 10:30 p. m.)
★Coach: Houston to San Antonio. (Open at Houston 10:30 p. m.)

Train 8—ALAMO—Daily

Standard Sleepers: ★San Antonio to Houston (Sections).
★San Antonio to Houston (Sections, Drawing-Room).
Sleepers open 9:30 p. m.—Occupancy at Houston until 8:00 a. m.
★Pullman Cafe-Lounge Car: Houston to New Orleans.
★Chair Car: San Antonio to New Orleans. (Open at San Antonio 10:30 p. m.)
★Coach: San Antonio to New Orleans. (Open at San Antonio 10:30 p. m.)

Train 13—Streamlined SUNBEAM—Train 14—Daily

★Chair Cars: Houston and Dallas.
★Parlor Car: Houston and Dallas (operated by Southern Pacific).
★Diner-Lounge-Observation Car: Houston and Dallas.
All Seats in Parlor Car on the SUNBEAM must be reserved in Advance. Radio in all cars.

Train 15—HUSTLER—Train 16—Daily With STREAMLINED Equipment

★Chair Cars: Houston and Dallas.
★Diner-Lounge-Observation Car: Houston and Dallas.
All seats in Lounge-Observation Car on the HUSTLER must be reserved in advance (operated Southern Pacific). Radio in All Cars.

Train 17—OWL—Daily

STANDARD SLEEPERS:
Bedroom Pullman Standard Sleeper: ★Galveston to Dallas (8-Sec., 5-Bedrooms). On S. P. No. 172 Galveston to Houston (occupancy at Dallas until 8:00 a.m.)
★Houston to Dallas (Sections, Drawing-Rooms). Occupancy at Dallas until 8:00 a.m.
★Houston to Fort Worth (Sections, Drawing-Room). (S.P. 85 Ennis to Fort Worth via Waxahachie).
Sleepers open for occupancy at Houston 9:30 p.m.
Coach: ★Houston to Dallas. (Open at Houston 10:30PM).
Chair Car: ★Houston to Dallas. (Open at Houston 10:30PM).

Train 18—OWL—Daily

STANDARD SLEEPERS:
Bedroom Pullman Standard Sleeper: ★Dallas to Galveston (8-Sec., 5-Bedrooms). On S. P. No. 171 Houston to Galveston.
★Dallas to Houston (Sections, Drawing-Room). Occupancy at Houston until 8:00 a.m.
★Ft. Worth to Houston (Sections, Drawing-Room). (S. P. 86, Ft. Worth to Ennis via Waxahachie) (occupancy at Houston until 8:00 a.m.)
Sleepers open for occupancy at 9:30 p.m.
Coach: ★Dallas to Houston.
Chair Car: ★Dallas to Houston.

Train 45—Daily

Standard Sleeper: ★Houston to Austin (Sections and Drawing-Room). (Sleeper open at Houston 9:30 p. m.—Occupancy at Austin until 8:00 a. m.)
Coach: ★Houston to Austin.

Train 46—Daily

Standard Sleeper: Austin to Houston (Sections, Drawing-Room). (Sleeper open at Austin 9:30 p. m.—Occupancy at Houston until 8:00 a. m.)
Coach: ★Austin to Houston.

Train 27—Daily—Train 28

Standard Sleeper: ★Shreveport and Houston (Sections, Drawing-Room). (Sleeper open at Shreveport and Houston at 9:30 p. m.)—(Occupancy at Houston and Shreveport until 8:00 a. m.)
Coaches: ★Shreveport and Houston.

Train 301—MOTOR—302—Daily

Coach: ★Houston and San Antonio, (via Cuero and Victoria)

Train 303—BORDER LIMITED—304—Daily

Standard Sleeper: ★Houston and Corpus Christi. Sections, Drawing-Room. (Occupancy at Corpus Christi 8:00 a.m. and 9:30 p.m., also occupancy at Houston until 8:00 a.m.)
Coach: ★Houston and Corpus Christi. (Open at Corpus Christi 10:30 p. m.)

(A)

NEW ORLEANS, BEAUMONT, HOUSTON, DALLAS, FORT WORTH AND DENVER

WESTBOUND				EASTBOUND					
	5-13	1-17 85	3-15 83	Mis.	STATIONS	82-16 6	86 18-8	86-18 2	14-6
.....	11:00	11:00	*9 50	0	Lv New Orleans.....	Ar 7 35	6 40	6 45	7 35
.....	6 38	7 12	5 25	279	Lv Beaumont.....	Ar 11 40	10 15	10 33	11 40
.....	8 35	9 15	7 30	363	Ar Houston.....	Lv *9 40	*8 05	*8 45	*9 40
.....	4 45	11 30	8 00	363	Lv Houston.....	Ar 2 00	6 30	6 30	9 25
.....	9 10	6 55	1 50	627	Ar Dallas.....	Lv 8 00	11 30	11 30	*5 00
.....	10:35	7 45	2 50	649	Ar Fort Worth.....	Lv *6 50	10:35	10:35
.....	8 30	7 45	1462	Ar Denver (C.&S.)	Lv *1 00	*8 00	*8 00

*Leave F. W. D. C.

(B)

NEW ORLEANS—HOUSTON—AUSTIN AND WACO

	3-15	5-43	1-17 65	1-45	Mis.	STATIONS	16-6	42-6	46-8	66-18 2
*9 50	*11 00	*11 00	*11 00	0	Lv New Orleans.....	Ar 7 35	7 35	6 40	6 45	5 45
5 25	6 38	7 12	7 12	279	Lv Beaumont.....	Lv 11 40	11 40	10 15	10 15	10 33
7 30	8 35	9 15	9 15	363	Ar Houston.....	Lv *9 40	*9 40	*8 05	*8 45	*8 45
8 00	8 45	11 30	11 35	363	Lv Houston.....	Ar 2 00	7 20	5 45	6 40	6 30
.....	1 40	*5 15	527	Ar Austin.....	Lv.....	*2 30	*12 01
*12 25	7 00	549	Ar Waco.....	Lv.....	9 25	*9 00

(C)

NEW ORLEANS, BEAUMONT, HOUSTON, SAN ANTONIO, GALVESTON

	5	3-171	1	7	Mis.	STATIONS	172-6	8	2
*11 00	*9 50	*11 00	0	Lv New Orleans.....	Ar 7 35	6 40	6 45
6 38	5 25	7 12	Ar Beaumont.....	Lv 11 40	10 15	10 33
8 35	7 30	9 15	Ar Houston.....	Lv *9 40	*8 05	*8 45
9 20	9 55	*11 40	Lv Houston.....	Ar 9 00	6 15	7 45
2 40	3 00	6 30	Ar San Antonio.....	Lv *3 30	*11 30	*2 40
6 9 00	8 00	6 10 00	Lv Houston.....	Ar 8 50	7 30	8 35
10 30	9 45	11 35	Ar Galveston.....	Lv 7 10	6 00	7 00

(D)

HOUSTON—VICTORIA—SAN ANTONIO

	No.	*7 40	Lv Victoria..... <th>Ar 4 30</th>	Ar 4 30
.....	c301	11 15	Ar Houston.....	Lv 12 55
.....	2 55	Ar San Antonio.....	Lv *9 15

(E)

NEW ORLEANS AND HOUSTON AND SHREVEPORT

	1-28	5-26	3-26	Mis.	STATIONS	25-6	27-8	27-2
*11 00	*11 00	*9 50	0	Lv New Orleans.....	Ar 7 35	6 40	6 45
9 15	8 35	7 30	363	Ar Houston.....	Lv 9 40	*8 05	8 45
*11 00	c 9 05	c 9 05	0	Lv Houston.....	Ar 9 05	7 00	7 00
6 45	4 45	4 45	232	Ar Shreveport.....	Lv c 1 45	*11 30	*11 30

(F)

NEW ORLEANS—CORPUS CHRISTI—MCALLEN—HARLINGEN—BROWNSVILLE

	1-303 313	VIA HOUSTON	314 304-8	314 304-2	5-313 305	VIA SAN ANTONIO	314- 304-6
.....	*11 00	Lv New Orleans, La.....	Ar 6 40	5 45	*11 00	Lv New Orleans, La.....	Ar 7 35
.....	9 15	Ar Houston, Tex.....	Lv 8 05	8 45	2 40	Ar San Antonio, Tex.....	Lv 3 30
.....	9 40	Lv Houston, Tex.....	Ar 7 30	7 30	10 40	Lv San Antonio, Tex.....	Ar 6 30
.....	4 50	Ar Corpus Christi.....	Lv 11 59	11 59	4 50	Ar Corpus Christi.....	Lv 11 59
.....	6 55	Ar McAllen.....	Lv 10 20	10 20	6 55	Ar McAllen.....	Lv 10 20
.....	8 20	Ar Harlingen.....	Lv 8 53	8 53	8 20	Ar Harlingen.....	Lv 8 53
.....	9 10	Ar Brownsville, Tex.....	Lv *8 00	*8 00	9 10	Ar Brownsville, Tex.....	Lv *8 00

CORPUS CHRISTI—RIO GRANDE VALLEY—HOUSTON—DALLAS—FORT WORTH

	304-314 13	304-314 15-83	STATIONS	82-16 14	14 303-313-303
11 59	11 59	Lv Corpus Christi.....	Ar 4 50	4 50	Lv Brownsville.....
8 00	8 00	Lv Brownsville.....	Ar 9 10	9 10	Ar Tampico.....
8 53	8 53	Lv Harlingen.....	Ar 8 20	8 20	Ar Mexico City.....
10 20	10 20	Lv McAllen.....	Ar 6 55	6 55	Lv Mexico City.....
10 35	10 35	Lv Edinburg.....	Ar 6 40	6 40	Ar Tampico.....
7 30	7 30	Ar Houston.....	Lv 9 40	9 40	Ar Brownsville.....
4 45	8 00	Lv Houston.....	Ar 2 00	9 25
9 10	1 50	Ar Dallas.....	Lv 8 00	5 00
.....	2 50	Ar Ft. Worth.....	Lv 6 50

(G) BROWNSVILLE-MEXICO CITY PAN-AMERICAN AIR SERVICE

Lv Brownsville.....	*9 10	*2 00
Ar Tampico.....	10 50
Ar Mexico City.....	12 35	4 45
Lv Mexico City.....	*8 30	*1 20
Ar Tampico.....	2 55
Ar Brownsville.....	11 15	4 30

Trains 303-313—BORDER LIMITED 314-304—Daily

Standard Sleeper: ★Houston and Brownsville, Tex. (Sections, Drawing-Room). (Sleeper occupancy at Houston until 8:00 a.m.)
Chair Car: ★Houston and Brownsville.

Train 313—BORDER LIMITED—Daily

Standard Sleepers: ★St. Louis, Mo. to Brownsville, Tex. (Sections, Drawing-Room, Compartments) on Frisco-M. K. & T. 1 to San Antonio, S. P. No. 313 San Antonio to Brownsville.
Coach: ★San Antonio to Brownsville.

Train 314—BORDER LIMITED—Daily

Standard Sleeper: Brownsville, Tex., to St. Louis, Mo. (Sections, Drawing-Room, Compartments). On S. P. 314 Brownsville to San Antonio; M. K. T.-Frisco No. 2, San Antonio to St. Louis.
Coach: ★Brownsville to San Antonio.

*-Daily. a-Bus between Bremond and Waco. b-Texas Bus Lines, Inc. between Houston and Galveston. c-Daily Motor Train.

Sunset Route

Texas and Louisiana Lines

(A) LOS ANGELES, PHOENIX, EL PASO, MEXICO CITY

Via Southern Pacific-National Rys of Mexico

Nos. 2-8		Nos. 7-5	
Mo* 9 45	Lv Los Angeles.....Sou. Pac. Ar	7 30	We
Mo 9 55	Lv Phoenix....." Ar	8 50	Tu
Tu 1 00	Lv Tucson....." Ar	5 25	Tu
Tu 8 35	Ar El Paso (M.T.)....." Lv	8 55	Tu
Tu 2 05	Lv El Paso (M.T.).....Nat. Rys. Ar	7 15	Tu
Th 12 40	Ar Mexico City (C.T.).....Lv	*11 57	Su

Los Angeles and Mexico City via El Paso (Sections, Drawing-Room, Compartment), from Los Angeles on S. P. No. 2, Nat. Rys. No. 8; returning from Mexico City (on Nat. Rys. Train No. 7 and S. P. No. 5). From Los Angeles Monday, Thursday and Saturday. From Mexico City Sunday, Tuesday and Thursday.

(B) NEW ORLEANS, SAN ANTONIO AND MEXICO CITY, VIA LAREDO

*11 00	*11 00	Lv New Orleans.....Sou. Pac. Ar	6 40	7 35
2 40	3 00	Ar San Antonio.....Sou. Pac. Lv	11 30	3 30
4 45	8 30	Lv San Antonio, Tex.....Mo. Pac. Ar	7 50	8 30
8 50	12 45	Ar Laredo, Tex (C.T.).....Mo. Pac. Lv	3 10	4 00
1 30	2 15	Lv Nuevo Laredo (C.T.).....Nat. Rys. Ar	1 35	1 15
7 35	7 45	Ar Monterrey....." Ar	8 00	7 45
7 35	8 10	Ar Mexico City, Mex....." Lv	*8 10	*8 20

(C) HOUSTON—MEXICO CITY

*9 20	*11 40	Lv Houston.....Sou. Pac. Ar	9 00	6 15
2 40	6 30	Ar San Antonio....." Lv	3 30	11 30
4 45	8 30	Lv San Antonio.....Mo. Pac. Ar	8 30	7 50
8 50	12 45	Ar Laredo....." Lv	4 00	3 10
7 35	7 45	Ar Monterrey.....Nat. Rys. Lv	7 45	8 00
7 35	8 10	Ar Mexico City....." Lv	*8 20	*8 10

(D) NATIONAL RAILWAYS OF MEXICO EL PASO, TORREON, MEXICO CITY

No. 8	Ds.	No. 7	Ds.
*2 05	Mo	Lv El Paso (M.T.).....Ar	7 15
3 05	Mo	Lv El Paso, Tex. (C.T.).....Ar	8 15
4 20	Mo	Lv Ciudad Juarez, Mex. (C.T.).....Ar	7 15
11 46	Mo	Lv Chihuahua.....Ar	12 05
4 50	Tu	Lv Jimenez.....Lv	7 00
9 40	Tu	Lv Torreon.....Lv	1 45
10 10	Tu	Lv Aguascalientes.....Lv	2 15
3 50	We	Lv Irapuato.....Lv	9 00
6 26	We	Lv Queretaro.....Lv	6 18
12 40	We	Ar Mexico City, Mex.....Lv	*11 57

(E) NATIONAL RYS. OF MEXICO—PIEDRAS NEGRAS, SALTILLO, MEXICO CITY

Daily	Mis.	Daily
8 30	0	Lv Piedras Negras (C. T.).....Nat. Rys. Ar
5 01	238	Ar Paredon.....Lv
10 05	238	Lv Paredon.....Ar
4 25	415	Ar Torreon.....Lv
5 15	238	Lv Paredon.....Ar
7 30	283	Ar Saltillo.....Lv
8 10	969	Ar Mexico City.....Lv

(G) EL PASO, DALLAS, ST. LOUIS Texas and Pacific Ry. Missouri Pacific

2 Daily	6 Daily	1-11 Daily	7 Daily
9 00	1 00	Lv El Paso, Tex. (M.T.).....Ar	6 30
10 00	2 00	Lv El Paso, Tex. (C.T.).....T. & P. Ar	7 30
7 25	11 30	Lv Big Spring.....Ar	9 00
9 00	1 35	Lv Sweetwater....." Ar	7 22
9 55	2 45	Lv Abilene....." Ar	6 25
11 26	4 15	Lv Cisco....." Ar	4 54
2 40	7 10	Ar Fort Worth....." Lv	1 40
3 50	8 30	Ar Dallas....." Lv	12 25
7 10	12 55	Ar Marshall....." Lv	9 00
8 45	4 40	Lv Texarkana, Tex.....Mo. Pac. Ar	4 50
11 50	9 20	Ar Little Rock, Ark....." Lv	1 45
7 00	7 00	Ar Memphis, Tenn....." Lv	10 30
8 30	7 35	Ar St. Louis, Mo....." Lv	5 30

(H) HOUSTON AND SAN ANTONIO AND CORPUS CHRISTI

313-303	Mis.	304-314
*9 40	0	Lv Houston.....Ar
4 50	240	Ar Corpus Christi. Lv
*10 40	0	Lv San Antonio.....Ar
4 50	151	Ar Corpus Christi. Lv

By car-to-car transfer, southbound at Beeville for Corpus Christi, and northbound at Skidmore for San Antonio—See Beeville—Corpus Christi schedules (Table 6) (B).

DALLAS AND GALVESTON

14	16	18-171	Mis.	172-17	15	13
*11 00	8 00	11 30	0	Lv Dallas.....Ar	6 55	1 50
11 35	5 30	9 45	321	Ar Galveston Lv	*7 10	6 00

(K) NEW ORLEANS—HOUSTON—DALLAS—FT. WORTH

5-13	1-17-85	3-15-83	86-18-82-8	16-6	14-6
11 00	11 00	*9 50	Lv New Orleans Ar	6 40	7 35
8 35	9 15	7 30	Ar Houston Lv	8 05	9 40
4 45	11 30	8 00	Lv Houston Ar	6 30	2 00
9 10	6 55	1 50	Ar Dallas Lv	11 30	8 00
7 45	2 50	Ar Ft. Worth Lv	*10 35	*6 50	

HOUSTON—DALLAS—DENVER

13	15	16	18
*4 45	*8 00	Lv Houston.....S. P. Ar	2 00
9 10	1 50	Ar Dallas....." Lv	8 00
9 15	2 00	Lv Dallas, FWDC-CS. Ar	7 45
6 30	5 52	Ar Colorado Spgs. " Lv	2 40
8 30	7 45	Ar Denver....." Lv	*1 00

(M) HOUSTON, DALLAS, FT. WORTH Train 13—SUNBEAM (Streamlined)—Train 14

*4 45	Lv Houston.....Ar	9 25
9 10	Ar Dallas.....Lv	*6 00

Train 15—HUSTLER (Streamlined)—Train 16

*8 00	Lv Houston.....Ar	2 00
1 50	Ar Dallas.....Lv	8 00
2 50	Ar Fort Worth.....Lv	*6 50

*Trains 83 and 82 bet. Ennis and Ft. Worth.

Train 17—OWL—Train 18

*11 30	Lv Houston.....Ar	6 30
6 55	Ar Dallas.....Lv	11 30
7 45	Ar Fort Worth.....Lv	*10 35

*Trains 85 and 86 between Ennis and Ft. Worth.

BROWNSVILLE AND ST. LOUIS Via San Antonio and Dallas.

314-2	1-313
*8 00	Lv Brownsville.....Ar
6 30	Ar San Antonio.....Lv
9 00	Lv San Antonio (M.-K.-T.).....Ar
4 00	Lv Dallas (M.-K.-T.-Frisco Lines).....Ar
8 30	Ar St. Louis.....Lv
#7 15	Ar Kansas City (M.-K.-T.).....Lv

By car to car transfer at Dallas.

(N) CHICAGO—HOUSTON

3-3	Mis.	6-4
*6 05	0	Lv Chicago (I.C.).....Ar
7 25	921	Ar New Orleans (I.C.).....Lv
9 50	921	Lv New Orleans (S.P.).....Ar
7 30	1283	Ar Houston.....Lv

(P) CHICAGO—NEW ORLEANS—LOS ANGELES

1-5	Mis.	6-2
*9 00	0	Lv Chicago (C.T.) (I.C.).....Ar
10 45	527	Lv Memphis (C.T.) (I.C.).....Ar
8 40	921	Ar New Orleans (C.T.) (I.C.).....Lv
11 00	921	Lv New Orleans (C.T.) (S.P.).....Ar
8 35	1283	Ar Houston (C.T.) (S.P.).....Lv
2 40	1494	Ar San Antonio (C.T.) (S.P.).....Lv
8 20	2111	Ar El Paso (M.T.) (S.P.).....Lv
7 30	2925	Ar Los Angeles (P.T.) (S.P.).....Lv

(R) NEW ORLEANS, LOS ANGELES, SACRAMENTO, PORTLAND

1	15-60
59-16	2
Mo*11 00	Lv New Orleans (C.T.).....Ar
Tu 7 20	Ar El Paso (M.T.).....Lv
We 7 35	Lv El Paso (M.T.).....Ar
Th 4 30	Ar Los Angeles.....Lv
We 7 45	Lv Los Angeles.....Ar
Th 4 15	Lv Fresno.....Lv
Th 10 00	Lv Sacramento.....Lv
Th 9 45	Ar Klamath Falls.....Lv
Fr 3 50	Ar Eugene.....Lv
Fr 7 50	Ar Portland.....Lv

Illinois Central R. R. NEW ORLEANS, LOUISVILLE AND CINCINNATI

2-102 Daily	6-104 Daily	Mis.	101-1 Daily	103-3 Daily
8 30	1 00	0	Lv New Orleans, La.....I. C. Ar	8 40
12 50	4 30	183	Ar Jackson, Miss....." Ar	4 10
4 25	6 55	295	Ar Grenada, Miss....." Ar	1 02
6 55	9 10	394	Ar Memphis, Tenn....." Lv	10 45
10 05	11 59	516	Ar Fulton, Ky....." Lv	7 20
11 25	1 25	562	Ar Paducah, Ky....." Lv	5 50
6 20	7 40	787	Ar Louisville, Ky....." Lv	12 01
10 10	12 40	916	Ar Cincinnati, O. (E.T.).....B. & O. Lv	9 50

NEW ORLEANS, NASHVILLE, CHICAGO, LOUISVILLE AND CINCINNATI

98 Daily	4 Daily	38 Daily	99 Daily	1 Daily	37 Daily
8 50	8 45	10 15	Lv New Orleans, La. L. & N. Ar	7 30	7 30
12 50	1 00	2 20	Lv Mobile, Ala....." Ar	3 20	3 25
5 20	5 50	7 30	Ar Montgomery, Ala....." Lv	10 43	10 35
7 30	8 35	11 00	Ar Birmingham, Ala....." Lv	8 45	7 50
12 20	1 50	7 50	Ar Nashville, Tenn....." Lv	4 00	2 30
2 20	8 00	Lv Nashville, Tenn....." Ar	10 10	12 50	
6 30	12 10	Lv Evansville, Ind. L. & N. Lv	6 05	8 40	
1 35	7 15	Ar Chicago, Ill.....C.&E.I. Lv	11 25	2 15	
5 10	7 10	2 00	Ar Louisville, Ky.....L. & N. Lv	11 32	
9 35	11 55	7 05	Ar Cincinnati, Ohio (E.T.).....Lv	9 00	

NEW ORLEANS, BIRMINGHAM, CHATTANOOGA, CINCINNATI

42-4 Daily	44 Daily	Mis.	3-41 Daily	43 Daily
8 30	8 20	0	Lv New Orleans, La.....Sou. Ry. Sys. Ar	7 55
2 35	2 15	202	Lv Meridian, Miss....." Ar	1 30
5 15	4 43	299	Lv Tuscaloosa, Ala....." Ar	16 50
7 30	6 30	355	Lv Birmingham, Ala....." Ar	8 45
12 01	10 15	498	Lv Chattanooga, Tenn....." Ar	3 55
6 35	5 30	754	Lv Lexington, Ky. (C.T.)....." Ar	9 35
9 25	8 30	836	Ar Cincinnati, O. (E.T.)....." Lv	8 45

All PM time in dark faced figures. *—Air-Conditioned. *—Daily. —Texas Bus Line bet. Houston and Galveston.

Golden State Route—Eastbound

Los Angeles, San Diego, Southern Arizona, El Paso, Kansas City, St. Louis, Chicago
 San Diego & Arizona Eastern Ry. Co.—Yuma, Calexico, El Centro, San Diego

(A) Train 4—Golden State Limited
 Los Angeles, El Paso to Chicago

Lv Santa Barbara, Cal. (No. 98)...	3 27	Mo	Tu	We	Th	Fr	Sa	Su
Ar Los Angeles, Cal. (Un. Sta.)	5 45	Mo	Tu	We	Th	Fr	Sa	Su
Lv Los Angeles, Cal. (Un. Sta.)	8 10	Mo	Tu	We	Th	Fr	Sa	Su
Lv Alhambra, Cal. (Pasadena) S.P.	8 30	Mo	Tu	We	Th	Fr	Sa	Su
Lv Palm Springs, Cal.	11 18	Mo	Tu	We	Th	Fr	Sa	Su
Ar Yuma, Ariz. (P.T.)	2 50	Tu	We	Th	Fr	Sa	Su	Mo
Lv San Diego, Cal. S.D.&A.E.	5 15	Tu	We	Th	Fr	Sa	Su	Mo
Ar Yuma, Ariz. (P.T.) Sou. Pac.	12 40	Tu	We	Th	Fr	Sa	Su	Mo
Lv Yuma (M.T.)	4 05	Tu	We	Th	Fr	Sa	Su	Mo
Ar Phoenix, Ariz.	7 55	Tu	We	Th	Fr	Sa	Su	Mo
Lv Phoenix, Ariz.	8 10	Tu	We	Th	Fr	Sa	Su	Mo
Lv Tucson, Ariz.	11 15	Tu	We	Th	Fr	Sa	Su	Mo
Ar Bisbee Junction, Ariz.	2 07	Tu	We	Th	Fr	Sa	Su	Mo
Ar Bisbee, Ariz. bus	2 35	Tu	We	Th	Fr	Sa	Su	Mo
Lv Bisbee, Ariz.	1 10	Tu	We	Th	Fr	Sa	Su	Mo
Lv Douglas, Ariz.	2 47	Tu	We	Th	Fr	Sa	Su	Mo
Ar El Paso, Tex. (M.T.)	7 40	Tu	We	Th	Fr	Sa	Su	Mo
Lv Carlsbad Caverns Mtr. Coach	3 45	Tu	We	Th	Fr	Sa	Su	Mo
Ar El Paso (Union Sta.)	7 20	Tu	We	Th	Fr	Sa	Su	Mo
Lv El Paso, Tex. (M.T.) Un. Sta. SP	7 55	Tu	We	Th	Fr	Sa	Su	Mo
Ar Tucumcari, N.M. (M.T.) Sou. Pac.	4 40	Tu	We	Th	Fr	Sa	Su	Mo
Lv Tucumcari, N.M. (C.T.) R. I.	5 50	We	Th	Fr	Sa	Su	Mo	Tu
Ar Oklahoma City	4 25	We	Th	Fr	Sa	Su	Mo	Tu
Ar Little Rock, Ark.	3 15	Th	Fr	Sa	Su	Mo	Tu	We
Ar Memphis, Tenn.	7 15	Th	Fr	Sa	Su	Mo	Tu	We
Lv Tucumcari, N.M. (C.T.) R. I.	5 55	We	Th	Fr	Sa	Su	Mo	Tu
Lv Dalhart, Tex.	8 05	We	Th	Fr	Sa	Su	Mo	Tu
Ar Topeka, Kan.	6 35	We	Th	Fr	Sa	Su	Mo	Tu
Ar Kansas City, Mo.	8 05	We	Th	Fr	Sa	Su	Mo	Tu
Lv Kansas City, Mo. (d)	11 30	We	Th	Fr	Sa	Su	Mo	Tu
Ar St. Louis, Mo. (d)	7 10	Th	Fr	Sa	Su	Mo	Tu	We
Lv Kansas City, Mo. R. I.	11 30	We	Th	Fr	Sa	Su	Mo	Tu
Ar St. Paul, Minn.	1 55	Th	Fr	Sa	Su	Mo	Tu	We
Ar Minneapolis, Minn.	2 40	Th	Fr	Sa	Su	Mo	Tu	We
Lv Kansas City, Mo. R. I.	8 50	We	Th	Fr	Sa	Su	Mo	Tu
Ar Chicago, Ill. (C.T.) R. I.	8 40	Th	Fr	Sa	Su	Mo	Tu	We

(B) Train 44—Californian
 Los Angeles, El Paso to Chicago

Lv Santa Barbara, Cal. (No. 98)...	3 27	Mo	Tu	We	Th	Fr	Sa	Su
Ar Los Angeles, Cal. (Un. Sta.)	5 45	Mo	Tu	We	Th	Fr	Sa	Su
Lv Los Angeles, Cal. (Un. Sta.)	8 00	Mo	Tu	We	Th	Fr	Sa	Su
Lv Alhambra, Cal. (Pasadena) S.P.	8 20	Mo	Tu	We	Th	Fr	Sa	Su
Lv Palm Springs, Cal.	11 05	Mo	Tu	We	Th	Fr	Sa	Su
Ar Yuma, Ariz. (P.T.)	2 35	Tu	We	Th	Fr	Sa	Su	Mo
Lv San Diego, Cal. S.D.&A.E.	5 15	Tu	We	Th	Fr	Sa	Su	Mo
Ar Yuma, Ariz. (P.T.) Sou. Pac.	12 40	Tu	We	Th	Fr	Sa	Su	Mo
Lv Yuma (M.T.)	3 50	Tu	We	Th	Fr	Sa	Su	Mo
Ar Phoenix, Ariz.	7 30	Tu	We	Th	Fr	Sa	Su	Mo
Lv Phoenix, Ariz.	7 45	Tu	We	Th	Fr	Sa	Su	Mo
Lv Tucson, Ariz.	10 55	Tu	We	Th	Fr	Sa	Su	Mo
Ar Bisbee Junction, Ariz.	1 38	Tu	We	Th	Fr	Sa	Su	Mo
Ar Bisbee, Ariz. bus	2 35	Tu	We	Th	Fr	Sa	Su	Mo
Lv Bisbee, Ariz.	1 10	Tu	We	Th	Fr	Sa	Su	Mo
Lv Douglas, Ariz.	2 18	Tu	We	Th	Fr	Sa	Su	Mo
Ar El Paso, Tex. (M.T.)	7 10	Tu	We	Th	Fr	Sa	Su	Mo
Lv Carlsbad Caverns Mtr. Coach	3 45	Tu	We	Th	Fr	Sa	Su	Mo
Ar El Paso (Un. Sta.)	7 20	Tu	We	Th	Fr	Sa	Su	Mo
Lv El Paso, Tex. (M.T.) Un. Sta. SP	7 40	Tu	We	Th	Fr	Sa	Su	Mo
Ar Tucumcari, N.M. (M.T.) Sou. Pac.	3 45	We	Th	Fr	Sa	Su	Mo	Tu
Lv Tucumcari, N.M. (C.T.) R. I.	5 50	We	Th	Fr	Sa	Su	Mo	Tu
Ar Oklahoma City	4 25	We	Th	Fr	Sa	Su	Mo	Tu
Ar Little Rock, Ark.	3 15	Th	Fr	Sa	Su	Mo	Tu	We
Ar Memphis, Tenn.	7 15	Th	Fr	Sa	Su	Mo	Tu	We
Lv Tucumcari, N.M. (C.T.) R. I.	5 50	We	Th	Fr	Sa	Su	Mo	Tu
Lv Dalhart, Tex.	7 10	We	Th	Fr	Sa	Su	Mo	Tu
Ar Topeka, Kan.	5 30	We	Th	Fr	Sa	Su	Mo	Tu
Ar Kansas City, Mo.	7 00	We	Th	Fr	Sa	Su	Mo	Tu
Lv Kansas City, Mo. M.P. or Wab.	11 30	We	Th	Fr	Sa	Su	Mo	Tu
Ar St. Louis, Mo.	7 10	Th	Fr	Sa	Su	Mo	Tu	We
Lv Kansas City, Mo. R. I.	11 30	We	Th	Fr	Sa	Su	Mo	Tu
Ar St. Paul, Minn.	1 55	Th	Fr	Sa	Su	Mo	Tu	We
Ar Minneapolis, Minn.	2 40	Th	Fr	Sa	Su	Mo	Tu	We
Lv Kansas City, Mo. R. I.	7 45	We	Th	Fr	Sa	Su	Mo	Tu
Ar Chicago, Ill. (C.T.) R. I.	8 30	Th	Fr	Sa	Su	Mo	Tu	We

Train 4—Golden State Limited
 Via S. P. and R. I.
 Lounge Car: ★ Los Angeles to Chicago (Barber, valet, bath for men, Radio).
 Observation-Lounge Sleeper: ★ Los Angeles to Chicago (Drawing-Rooms, Compartments), (Ladies' Lounge and Shower Bath).
 Standard Sleepers: ★ Los Angeles to Chicago (Sections, double bedrooms).
 ★ Los Angeles to St. Louis (Sections, Drawing-Room Compartment). Operated between Kansas City and St. Louis on alternate days via Wabash and Missouri Pacific.
 ★ Los Angeles to Memphis (Sections, Drawing-Room).
 Chair Car: ★ Los Angeles to Chicago. (Free Pillows.)
 Dining Car: ★ For all meal service.
 Complete luncheons and dinners from 90c up. Breakfasts from 50c up, also a carte service.
 Tickets Honored: Ask Agents.

Train 44—Californian
 Via S. P. and R. I.
 Stewardess-Nurse. Radio.
 Free pillows. Porter service.
 Free drinking cups. "Economy" meal service.
 Exclusive women's and children's reclining chair car.
 Lounge: ★ For tourist car passengers—Los Angeles to Chicago.
 Tourist Sleepers: ★ Los Angeles to Chicago.
 ★ San Diego to Chicago.
 Reclining Chair Cars: ★ Los Angeles to Chicago. (One car for women and children only).
 ★ San Diego to El Paso.
 ★ Los Angeles to Memphis.
 Dining Car: ★ Serving "Economy" meals, Breakfast, 35c; Luncheon, 40c; Dinner, 50c. Also low priced a la carte items.
 Off-tray service throughout train:
 Coffee 5c; sandwiches 10c, etc.
 Cafe-Lounge: ★ San Diego to El Centro (Serving "Economy" Meals). (Lounge section for tourist car passengers).
 Tickets Honored: All classes.

Lv Chicago (C.T.)	9 50	Th	Fr	Sa	Su	Mo	Tu	We
Ar New York (E.T.)	11 57	Fr	Sa	Su	Mo	Tu	We	Th
Lv Chicago (C.T.)	9 30	Th	Fr	Sa	Su	Mo	Tu	We
Ar New York (E.T.)	6 25	Fr	Sa	Su	Mo	Tu	We	Th
Lv Chicago (C.T.)	9 50	Th	Fr	Sa	Su	Mo	Tu	We
Ar New York (E.T.)	6 30	Fr	Sa	Su	Mo	Tu	We	Th

Lv Chicago (C.T.)	9 50	Th	Fr	Sa	Su	Mo	Tu	We
Ar New York (E.T.)	11 57	Fr	Sa	Su	Mo	Tu	We	Th
Lv Chicago (C.T.)	9 30	Th	Fr	Sa	Su	Mo	Tu	We
Ar New York (E.T.)	6 25	Fr	Sa	Su	Mo	Tu	We	Th
Lv Chicago (C.T.)	9 50	Th	Fr	Sa	Su	Mo	Tu	We
Ar New York (E.T.)	6 30	Fr	Sa	Su	Mo	Tu	We	Th

San Diego & Arizona Eastern Ry. Co. San Diego, Tijuana, Carriso Gorge, Yuma

452-358	362-44	(D)	45-363	357-451
Mixed	Daily	Mis.	Daily	Mixed
1 9 30	5 15	0	13	8 45
10 09	5 46	16	100	8 15
10 19	5 51	16		8 09
12 14	7 05	53	125	
1 01	7 30	66	1690	7 00
2 33	8 25	92	2590	6 32
	8 49	101	2830	5 31
4 30	9 43	123	2380	
5 28	10 12	140	290	3 56
5 53	10 25	148	44	3 25
6 00	10 30	148	49	3 10
6 30	10 45	157	2	2 53
* 9 35	10 50	157	2	2 45
9 50	10 55	158	1	2 42
11 53	12 16	209		1 29
	12 18	210		1 27
	12 40	218	142	1 05

Nos. 362-44—CALIFORNIAN—Nos. 43-363
 Via S.D.&A.E., S.P. and R.I.

Tourist Sleeper: ★ San Diego and Chicago.
 Reclining Chair Car: ★ San Diego and El Paso. (Free Pillows)
 Lounge: ★ For Tourist Car Passengers—Yuma and Chicago.
 Dining Car: ★ Yuma and Chicago (Serving "Economy" Meals).
 Cafe-Lounge Car: ★ San Diego and El Centro, serving "Economy meals" Breakfast, 35c; Dinner 50c—also low priced a la carte items. (Lounge Section for tourist car passengers). Off-tray service throughout train: Coffee 5c; sandwiches 10c, etc.
 Tickets Honored: All classes.
 Nos. 452-358 and 357-451:
 Coaches: San Diego, El Centro, Calexico, Algodones (mixed train).

★ Regularly assigned cars are air-conditioned

All PM time in Dark faced figures.
 C.T.—Central time.
 M.T.—Mountain time.
 P.T.—Pacific Time.
 *—Daily.
 †—Daily except Sunday.
 □—La Salle Street Station (La Salle and Van Buren Sts.)
 #—Grand Central Station (Harrison and Wells Sts.)
 ‡—Union Passenger Station. (Canal and Adams Sts.)
 @—Daily except Saturday.
 †—Stops to detrain from Alhambra or beyond; also to entrain for Wellton, Ariz., or beyond.
 ‡—Through Sleeper operated on alternate days via Wabash or Missouri Pacific.
 †—Flag stop to entrain or detrain passengers.

"GRAND CIRCLE TOURS"

from any point in the United States to San Francisco and New York and return. Tickets are on sale every day, two months return limit. You can come first to San Francisco, then go to New York, or vice versa.

\$90 ROUNDTRIP

in air-conditioned chair cars and coaches. You have a wide choice of scenic routes and fine trains. Your "Grand Circle" trip can include as many as 9,000 miles. Stopover anywhere enroute.

\$135 ROUNDTRIP

in luxurious air-conditioned standard Pullmans—plus reduced berth charges. A lower berth for the "Grand Circle" trip costs only \$45, an upper berth \$34.50. Reduced rates for room accommodations, also.

Golden State Route—Westbound

Chicago, St. Louis, Kansas City, El Paso, Southern Arizona, San Diego, Los Angeles

Train 3—Golden State Limited

Via R. I. and S. P.

Lounge Car: ★Chicago to Los Angeles (Barber, valet, bath for men, Radio).

Observation-Lounge Sleeper: ★Chicago to Los Angeles (Drawing-Rooms, Compartments), (Ladies' Lounge and Shower Bath).

Standard Sleepers: ★Chicago to Los Angeles (Sections, double bedrooms).

★Chicago to Tucson (Sections, Drawing-Room, Compartments) Occupancy at Tucson until 9:00 a.m.

★St. Louis to Los Angeles (Sections, Drawing-Room Compartment). Operated between St. Louis and Kansas City on alternate days via Wabash and Missouri Pacific.

Tourist Sleeper: ★Chicago to Los Angeles.

Chair Car: ★Chicago to Los Angeles. (Free pillows).

Dining Car: ★For all meal service.

Complete luncheons and dinners from 90c up. Breakfasts from 50c up, also a la carte service.

Tickets Honored: Ask Agents.

Train 43—Californian

Via R. I. and S. P.

Stewardess-Nurse. Radio. Free pillows. Porter service. Free drinking cups. "Economy" meal service.

Exclusive women's and children's reclining chair car.

Lounge: ★Chicago to Los Angeles for tourist car passengers.

Tourist Sleepers: ★Chicago to Los Angeles.

★Chicago to San Diego.

Standard Sleeper: ★Memphis to Los Angeles—On R. I. train No. 111 to Tucumcari, SP Train 43 to El Paso, thence SP. train No. 5 to Los Angeles.

Reclining Chair Cars: ★Chicago to Los Angeles,

(One car for women and children only)

★El Paso to San Diego.

★Memphis to Los Angeles.

Dining Car: ★serving "Economy" meals.

Breakfast, 35c; Luncheon, 40c; Dinner, 50c.

Also low priced a la carte items.

Off-tray service throughout train:

Coffee, 5c; sandwiches 10c, etc.

Cafe-Lounge: ★El Centro to San Diego. (Serving "Economy" Meals). (Lounge section for tourist car passengers).

Tickets Honored: All classes.

Lv New York (E.T.).....B. & O.	12 15	Su	Mo	Tu	We	Th	Fr	Sa	Su
Ar Chicago (C.T.).....#	8 30	Mo	Tu	We	Th	Fr	Sa	Su	
Lv New York (E.T.).....N. Y. C.	3 30	Su	Mo	Tu	We	Th	Fr	Sa	Su
Ar Chicago (C.T.).....□	7 40	Mo	Tu	We	Th	Fr	Sa	Su	
Lv New York (E.T.).....Penn.	3 40	Su	Mo	Tu	We	Th	Fr	Sa	Su
Ar Chicago (C.T.).....‡	7 40	Mo	Tu	We	Th	Fr	Sa	Su	

Lv New York (E.T.).....B. & O.	6 15	Su	Mo	Tu	We	Th	Fr	Sa	Su
Ar Chicago (C.T.).....#	4 30	Mo	Tu	We	Th	Fr	Sa	Su	
Lv New York (E.T.).....N. Y. C.	11 15	Su	Mo	Tu	We	Th	Fr	Sa	Su
Ar Chicago (C.T.).....□	4 40	Mo	Tu	We	Th	Fr	Sa	Su	
Lv New York (E.T.).....Penn.	11 40	Su	Mo	Tu	We	Th	Fr	Sa	Su
Ar Chicago (C.T.).....‡	4 45	Mo	Tu	We	Th	Fr	Sa	Su	

(A) Train 3—Golden State Limited Chicago to El Paso, Los Angeles

Lv Chicago, Ill. (C.T.)...□R. I.	10 15	Mo	Tu	We	Th	Fr	Sa	Su	
Ar Kansas City, Mo....."	10 25	Mo	Tu	We	Th	Fr	Sa	Su	
Lv St. Louis, Mo.....(a)	4 00	Mo	Tu	We	Th	Fr	Sa	Su	
Ar Kansas City, Mo....."	9 20	Mo	Tu	We	Th	Fr	Sa	Su	
Lv Minneapolis.....R. I.	12 20	Mo	Tu	We	Th	Fr	Sa	Su	
Lv St. Paul, Minn....."	12 50	Mo	Tu	We	Th	Fr	Sa	Su	
Ar Kansas City, Mo....."	9 00	Mo	Tu	We	Th	Fr	Sa	Su	
Lv Kansas City, Mo....."	11 10	Mo	Tu	We	Th	Fr	Sa	Su	
Lv Topeka, Kan....."	12 35	Tu	We	Th	Fr	Sa	Su	Mo	
Lv Dalhart, Tex....."	12 20	Tu	We	Th	Fr	Sa	Su	Mo	
Ar Tucumcari, N.M. (C.T.) R. I.	2 43	Tu	We	Th	Fr	Sa	Su	Mo	
Lv Memphis, Tenn....."	"	"	"	"	"	"	"	"	
Lv Oklahoma City....."	"	"	"	"	"	"	"	"	
Ar Tucumcari, N.M. (CT) R. I.	"	"	"	"	"	"	"	"	
Lv Tucumcari, N.M. (M.T.) S.P.	2 00	Tu	We	Th	Fr	Sa	Su	Mo	
Ar El Paso, Tex. (M.T.)....."	9 50	Tu	We	Th	Fr	Sa	Su	Mo	
Lv Carlsbad Caverns...Motor Coach	3 45	Tu	We	Th	Fr	Sa	Su	Mo	
Ar El Paso (Un. Sta.)....."	7 20	Tu	We	Th	Fr	Sa	Su	Mo	
Lv El Paso, Tex. (M.T.)...S.P.	10 05	Tu	We	Th	Fr	Sa	Su	Mo	
Ar Douglas, Ariz....."	2 55	We	Th	Fr	Sa	Su	Mo	Tu	
Ar Bisbee Junco, Ariz....."	3 39	We	Th	Fr	Sa	Su	Mo	Tu	
Ar Bisbee, Ariz.....bus"	4 07	We	Th	Fr	Sa	Su	Mo	Tu	
Lv Bisbee, Ariz....."	3 10	We	Th	Fr	Sa	Su	Mo	Tu	
Ar Tucson, Ariz....."	6 00	We	Th	Fr	Sa	Su	Mo	Tu	
Ar Chandler, Ariz....."	8 13	We	Th	Fr	Sa	Su	Mo	Tu	
Ar Phoenix, Ariz....."	9 20	We	Th	Fr	Sa	Su	Mo	Tu	
Ar Yuma, Ariz. (M.T.)....."	1 20	We	Th	Fr	Sa	Su	Mo	Tu	
Lv Yuma, Ariz. (P.T.)....."	12 35	We	Th	Fr	Sa	Su	Mo	Tu	
Ar Indio, Cal....."	3 06	We	Th	Fr	Sa	Su	Mo	Tu	
Ar Palm Springs, Cal....."	4 02	We	Th	Fr	Sa	Su	Mo	Tu	
Ar Alhambra, Cal. (Pasadena)....."	7 01	We	Th	Fr	Sa	Su	Mo	Tu	
Ar Los Angeles, Cal. (Un. Sta.)....."	7 25	We	Th	Fr	Sa	Su	Mo	Tu	
Lv Los Angeles, Cal. (Un. Sta.)....."	8 00	We	Th	Fr	Sa	Su	Mo	Tu	
Ar Santa Barbara, Cal....."	10 40	We	Th	Fr	Sa	Su	Mo	Tu	

(B) Train 43—Californian Chicago to El Paso, Los Angeles

Lv Chicago, Ill. (C.T.)...□R. I.	8 50	Mo	Tu	We	Th	Fr	Sa	Su	Mo
Ar Kansas City, Mo....."	9 00	Mo	Tu	We	Th	Fr	Sa	Su	Mo
Lv St. Louis, Mo.M.P. or Wab.	11 59	Mo	Tu	We	Th	Fr	Sa	Su	Mo
Ar Kansas City, Mo....."	7 00	Tu	We	Th	Fr	Sa	Su	Mo	Tu
Lv Minneapolis, Minn...R. I.	5 15	Mo	Tu	We	Th	Fr	Sa	Su	Mo
Lv St. Paul, Minn....."	6 55	Mo	Tu	We	Th	Fr	Sa	Su	Mo
Ar Kansas City, Mo....."	7 30	Tu	We	Th	Fr	Sa	Su	Mo	Tu
Lv Kansas City, Mo.....R. I.	9 45	Tu	We	Th	Fr	Sa	Su	Mo	Tu
Lv Topeka, Kan....."	11 10	Tu	We	Th	Fr	Sa	Su	Mo	Tu
Lv Dalhart, Tex....."	10 50	Tu	We	Th	Fr	Sa	Su	Mo	Tu
Ar Tucumcari, N.M. (CT) R. I.	1 05	We	Th	Fr	Sa	Su	Mo	Tu	
Lv Memphis, Tenn....."	10 30	Mo	Tu	We	Th	Fr	Sa	Su	Mo
Lv Little Rock, Ark....."	2 10	Tu	We	Th	Fr	Sa	Su	Mo	Tu
Lv Oklahoma City....."	1 33	Tu	We	Th	Fr	Sa	Su	Mo	Tu
Ar Tucumcari, N.M. (CT) R. I.	12 50	We	Th	Fr	Sa	Su	Mo	Tu	
Lv Tucumcari, N.M. (M.T.) S.P.	12 20	We	Th	Fr	Sa	Su	Mo	Tu	
Ar El Paso, Tex. (M.T.)....."	8 30	We	Th	Fr	Sa	Su	Mo	Tu	
Lv El Paso (Un. Sta.)Mtr. Coach	8 45	We	Th	Fr	Sa	Su	Mo	Tu	
Ar Carlsbad Caverns....."	12 15	We	Th	Fr	Sa	Su	Mo	Tu	
Lv El Paso, Tex. (M.T.)...S.P.	8 50	We	Th	Fr	Sa	Su	Mo	Tu	
Ar Deming, N. M....."	11 01	We	Th	Fr	Sa	Su	Mo	Tu	
Ar Lordsburg, N. M....."	12 20	We	Th	Fr	Sa	Su	Mo	Tu	
Ar Bowie, Ariz....."	1 52	We	Th	Fr	Sa	Su	Mo	Tu	
Ar Benson, Ariz....."	3 59	We	Th	Fr	Sa	Su	Mo	Tu	
Ar Tucson, Ariz....."	5 20	We	Th	Fr	Sa	Su	Mo	Tu	
Ar Phoenix, Ariz....."	8 30	We	Th	Fr	Sa	Su	Mo	Tu	
Ar Yuma, Ariz. (M.T.)....."	12 35	Th	Fr	Sa	Su	Mo	Tu	We	
Lv Yuma, Ariz. (P.T.)....."	1 05	Th	Fr	Sa	Su	Mo	Tu	We	
Ar San Diego, Cal...S.D.&A.E.	8 45	Th	Fr	Sa	Su	Mo	Tu	We	
Lv Yuma, Ariz. (P.T.)...S.P.	11 50	We	Th	Fr	Sa	Su	Mo	Tu	
Ar Indio, Cal....."	2 40	Th	Fr	Sa	Su	Mo	Tu	We	
Ar Palm Springs, Cal....."	3 39	Th	Fr	Sa	Su	Mo	Tu	We	
Ar Alhambra, Cal. (Pasadena)....."	6 42	Th	Fr	Sa	Su	Mo	Tu	We	
Ar Los Angeles, Cal. (Un. Sta.)....."	7 05	Th	Fr	Sa	Su	Mo	Tu	We	
Lv Los Angeles, Cal. (Un. Sta.)....."	7 10	Th	Fr	Sa	Su	Mo	Tu	We	
Ar Santa Barbara, Cal....."	10 10	Th	Fr	Sa	Su	Mo	Tu	We	

(D)

*11 30	*6 00	11*10	Lv Kansas City, Mo. R.I. Ar	9 00	7 30	12 20
6 15	11 35	2 55	Ar Des Moines, Ia....." Lv	5 14	12 55	6 45
1 55	6 50	7 20	Ar St. Paul, Minn....." Lv	12 50	5 55	11 00
2 40	7 40	7 50	Ar Minneapolis Minn....." Lv	12*20	*5 15	*10 20

(E) Los Angeles, El Centro, Calexico (Coach and ★ Standard Sleeper)

When "Noon Daylight", Train 96, arriving Los Angeles 9:40PM, has passengers for "The Imperial" Train 368, departure will be delayed (not exceeding 30 minutes) to make connection. Ask Conductor.	368	367
*9 30	Lv Los Angeles (Un. Sta.) Ar	5 15
9 50	Lv Alhambra.....Lv	4 52
12 05	Lv Colton.....Lv	2 55
2 58	Lv Indio.....Lv	11 25
5 25	Lv Niland.....Lv	9 15
6 15	Lv Brawley.....Lv	8 30
7 00	Lv El Centro.....Lv	7 45
7 25	Ar Calexico.....Lv	*7 10

*Regularly assigned cars are air-conditioned

- All PM time in Dark faced figures.
- C.T.—Central time.
- M.T.—Mountain time.
- P.T.—Pacific time.
- *—Daily.
- La Salle Street Station (La Salle & Van Buren Sts.)
- #—Grand Central Station (Harrison and Wells Sts.)
- ‡—Union Passenger Station (Canal and Adams Sts.)
- ‡—Sleeper may be occupied until 8:00 A.M.
- d—Through sleeper operated on alternate days via Wabash or Missouri Pacific.
- f—Flag stop to entrain or detrain passengers.

QUICKEST WAY TO SEE CARLSBAD CAVERNS NATIONAL PARK is from El Paso on S. P. Only \$9.75 for one-day All-Expense Tour

A Visit to Carlsbad Caverns National Park—"first wonder of the world"—is an experience you'll remember always! And the fastest, most interesting tour to the Caverns is from El Paso, main line junction of Southern Pacific's Sunset Route and Golden State Route trains. You can arrive at El Paso in the morning, see the Caverns,

leave on another S. P. train that night. \$9.75 covers all expenses from El Paso to the Caverns and back—round trip in a big, streamlined, air-conditioned motor coach (fine highway all the way), luncheon en route, admission fee and special conducted tour through the Caverns, elevator fee from Caverns to the surface.

Overland Route—Eastbound

San Francisco, Reno, Ogden, Salt Lake City, Omaha, Chicago-Denver, Kansas City, St. Louis

Train 28—San Francisco Overland Limited San Francisco to Denver, Kansas City, St. Louis, Chicago

Lv San Francisco (Mkt. St.) No. 28	8 35	Mo	Tu	We	Th	Fr	Sa	Su
Lv Oakland Pier..... S.P.	9 10	Mo	Tu	We	Th	Fr	Sa	Su
Lv Oakland (16th St.)..... "	9 18	Mo	Tu	We	Th	Fr	Sa	Su
Lv Berkeley..... "	9 30	Mo	Tu	We	Th	Fr	Sa	Su
Lv Sacramento..... "	11 45	Mo	Tu	We	Th	Fr	Sa	Su
Lv Reno..... "	5 40	Tu	We	Th	Fr	Sa	Su	Mo
Lv Ogden (P.T.)..... "	6 10	Tu	We	Th	Fr	Sa	Su	Mo
Lv Ogden (M.T.) No. 19, U.P.	7 30	Tu	We	Th	Fr	Sa	Su	Mo
Ar Salt Lake City..... "	8 20	Tu	We	Th	Fr	Sa	Su	Mo
Lv Ogden (M.T.) (No. 28), U.P.	8 10	Tu	We	Th	Fr	Sa	Su	Mo
Ar Omaha..... "	8 00	We	Th	Fr	Sa	Su	Mo	Tu
Ar Chicago (C.T.O. No. 28, C&NW)	8 30	Th	Fr	Sa	Su	Mo	Tu	We
Lv Ogden (M.T.) (No. 38), U.P.	7 35	Tu	We	Th	Fr	Sa	Su	Mo
Ar Denver (via Borie) (No. 38) "	8 45	We	Th	Fr	Sa	Su	Mo	Tu
Lv Denver (No. 38)..... "	9 10	We	Th	Fr	Sa	Su	Mo	Tu
Ar Kansas City (No. 38)..... "	9 00	We	Th	Fr	Sa	Su	Mo	Tu
Ar St. Louis (No. 18)..... Wabash	7 30	Th	Fr	Sa	Su	Mo	Tu	We
Lv Denver (No. 22)..... U.P.	5 00	We	Th	Fr	Sa	Su	Mo	Tu
Ar Kansas City (No. 22)..... "	7 15	Th	Fr	Sa	Su	Mo	Tu	We
Ar St. Louis (No. 2)..... Wabash	1 20	Th	Fr	Sa	Su	Mo	Tu	We
Lv Ogden (M.T.) (No. 2) D&RGW	7 35	Tu	We	Th	Fr	Sa	Su	Mo
Ar Salt Lake City..... "	8 35	Tu	We	Th	Fr	Sa	Su	Mo
Ar Royal Gorge..... "	2 28	We	Th	Fr	Sa	Su	Mo	Tu
Ar Denver (No. 2)..... "	7 30	We	Th	Fr	Sa	Su	Mo	Tu

Train 88—San Francisco Challenger San Francisco to Denver, Kansas City, St. Louis, Chicago

Lv San Francisco (Mkt. St.) No. 88	8 00	Mo	Tu	We	Th	Fr	Sa	Su
Lv Oakland Pier..... S.P.	8 35	Mo	Tu	We	Th	Fr	Sa	Su
Lv Oakland (16th St.)..... "	8 43	Mo	Tu	We	Th	Fr	Sa	Su
Lv Berkeley..... "	8 56	Mo	Tu	We	Th	Fr	Sa	Su
Lv Sacramento..... "	11 20	Mo	Tu	We	Th	Fr	Sa	Su
Lv Reno..... "	5 00	Tu	We	Th	Fr	Sa	Su	Mo
Ar Ogden (P.T.)..... "	6 05	Tu	We	Th	Fr	Sa	Su	Mo
Lv Ogden (M.T.) No. 19, U.P.	7 30	Tu	We	Th	Fr	Sa	Su	Mo
Ar Salt Lake City..... "	8 20	Tu	We	Th	Fr	Sa	Su	Mo
Lv Ogden (M.T.) (No. 88), U.P.	7 55	Tu	We	Th	Fr	Sa	Su	Mo
Ar Omaha..... "	7 45	We	Th	Fr	Sa	Su	Mo	Tu
Ar Chicago (C.T.O.) C&N.W.	8 20	Th	Fr	Sa	Su	Mo	Tu	We
Lv Ogden (M.T.) (No. 38), U.P.	7 35	Tu	We	Th	Fr	Sa	Su	Mo
Ar Denver (via Borie)..... "	8 45	We	Th	Fr	Sa	Su	Mo	Tu
Lv Denver..... "	9 10	We	Th	Fr	Sa	Su	Mo	Tu
Ar Kansas City (No. 38)..... "	9 00	We	Th	Fr	Sa	Su	Mo	Tu
Ar St. Louis (No. 18) Wabash	7 30	Th	Fr	Sa	Su	Mo	Tu	We

Train 28—San Francisco Overland Limited Via S. P.—U. P.—C. & N. W.

Stewardess-Nurse. Radio.
Club Car: ★San Francisco to Chicago (Barber, Valet, Shower Bath).
Full Lounge Car: ★San Francisco to Chicago.
Standard Sleepers: ★San Francisco to Chicago (Sections, Drawing-Rooms, Compartments, Double Bedrooms).
Standard Sleeper: ★San Francisco to St. Louis (Sections, Drawing-Room, Compartments, Double Bedrooms).
Standard Sleeper: ★San Francisco to St. Louis (Sections, Drawing-Room, Compartments) S. P. No. 28 to Ogden, U. P. No. 39-22 to Kansas City; Wabash No. 2 to St. Louis.
Standard Sleeper: ★San Francisco to St. Louis (Sections, Drawing-Room, Compartments) S. P. No. 28 to Ogden, U. P. No. 38 to Kansas City; Wabash No. 18 to St. Louis.
Standard Sleeper: ★San Francisco to Salt Lake City (Sections, Drawing-Room) via S. P., U. P.
Dining Car: ★Breakfast from 50c up; Luncheon from 80c up; Dinner from \$1.00 up. Also a la carte service.
Tickets Honored: Ask Agents.

Train 88—San Francisco Challenger Via S. P.—U. P.—C. & N. W.

Stewardess-Nurse. Radio. Free Pillows. Porter Service. Free Drinking Cups. Exclusive Women's and Children's reclining chair car. Economy Meal Service.
Lounge: ★For tourist car passengers—San Francisco to Chicago.
Tourist Sleepers: ★San Francisco to Chicago.
★San Francisco to St. Louis (No. 88 to Ogden, U. P. No. 38 to Kansas City; Wabash No. 18 to St. Louis).
★San Francisco to Salt Lake City via S. P., U. P.
Reclining Chair Cars: ★San Francisco to Chicago.
(One car for women and children only).
Dining Car: ★Serving "Economy" Meals. Breakfast 35c; Luncheon 40c; Dinner 50c. Also low priced a la carte items.

Train 102—City of San Francisco—Extra Fare San Francisco to Omaha, Chicago

THE STREAMLINER	102	Dates Each Month						
Lv San Francisco (Mkt. St.) S.F.	3 45	2	8	14	20	26		
Lv Oakland Pier..... "	4 15	2	8	14	20	26		
Lv Oakland (16th St.)..... "	4 22	2	8	14	20	26		
Lv Berkeley..... "	4 30	2	8	14	20	26		
Lv Sacramento..... "	5 53	2	8	14	20	26		
Lv Reno..... "	10 25	2	8	14	20	26		
Lv Ogden (P.T.)..... "	7 25	3	9	15	21	27		
Lv Ogden (M.T.)..... U.P.	8 35	3	9	15	21	27		
Lv Cheyenne..... "	5 33	3	9	15	21	27		
Ar Omaha..... "	1 35	4	10	16	22	28		
Ar Chicago (C.T.O.) C&N.W.	9 30	4	10	16	22	28		

TRAIN 102—STREAMLINER CITY OF SAN FRANCISCO—EXTRA FARE (Via S. P.—U. P.—C. & N. W.)

Stewardess-Nurse. Radio. Barber. Valet. Shower Bath.
Observation-Lounge: ★San Francisco to Chicago.
Club Car: ★San Francisco to Chicago.
Standard Sleepers: ★San Francisco to Chicago. (Sections, Roomettes, Bedrooms, Compartments, Drawing-Rooms).
Chair Car: ★San Francisco to Chicago.
Dining Car: ★San Francisco to Chicago. Breakfast from 55c up; Luncheon from 80c up; Dinner from \$1.00 up. Also a la carte items.
Coffee Shop: ★San Francisco to Chicago. Breakfast from 40c up; Luncheon 65c; Dinner \$1.00. Also a la carte items.
Tickets Honored: Ask Agent.

Train 14—Pacific Limited San Francisco to Denver, Kansas City, Chicago

Lv San Francisco (Mkt. St.) No. 14	8 35	Mo	Tu	We	Th	Fr	Sa	Su
Lv Oakland Pier..... S.P.	9 05	Mo	Tu	We	Th	Fr	Sa	Su
Lv Oakland (16th St.)..... "	9 12	Mo	Tu	We	Th	Fr	Sa	Su
Lv Berkeley..... "	9 22	Mo	Tu	We	Th	Fr	Sa	Su
Lv Sacramento..... "	11 30	Mo	Tu	We	Th	Fr	Sa	Su
Lv Reno..... "	5 13	Mo	Tu	We	Th	Fr	Sa	Su
Ar Ogden (P.T.)..... "	6 55	Tu	We	Th	Fr	Sa	Su	Mo
Lv Ogden (M.T.) (No. 17) U.P.	8 45	Tu	We	Th	Fr	Sa	Su	Mo
Ar Salt Lake City..... "	9 40	Tu	We	Th	Fr	Sa	Su	Mo
Lv Ogden (M.T.)..... U.P.	8 40	Tu	We	Th	Fr	Sa	Su	Mo
Ar Cheyenne..... "	7 50	We	Th	Fr	Sa	Su	Mo	Tu
Ar Omaha..... "	8 30	We	Th	Fr	Sa	Su	Mo	Tu
Ar Chicago (C.T.O.) C&N.W.	8 45	We	Th	Fr	Sa	Su	Mo	Tu
Lv Ogden (M.T.) (No. 24) U.P.	8 35	Tu	We	Th	Fr	Sa	Su	Mo
Ar Denver..... "	10 20	Tu	We	Th	Fr	Sa	Su	Mo
Lv Denver..... "	11 30	Tu	We	Th	Fr	Sa	Su	Mo
Ar Kansas City (No. 24)..... "	3 45	We	Th	Fr	Sa	Su	Mo	Tu

Train 14—Pacific Limited Via S. P.—U. P.—C. & N. W.

Standard Sleepers: ★San Francisco to Chicago (Sections, Drawing-Room).
Standard Sleeper: ★San Francisco to Salt Lake City (Sections, Drawing-Room, Compartments). Via S. P., U. P.
Full Lounge Car: ★San Francisco to Chicago (Radio).
Tourist Sleepers: ★San Francisco to Chicago.
★San Francisco to Kansas City via S. P.—U. P. No. 14-24 to Kansas City.
Reclining Chair Cars or Coaches: ★San Francisco to Chicago. (Free Pillows).
Reclining Chair Car: ★San Francisco to Kansas City (Free Pillows).
Dining Car: ★Breakfast from 40c up; Luncheon from 60c up; Dinner from 85c up. Also a la carte items.

★Regularly assigned cars are air-conditioned.
○—C. & N.W. Passenger Station (Madison, Canal & Clinton Sts.)
All PM time in Dark faced figures.
P. T.—Pacific time.
M. T.—Mountain time.
C. T.—Central time.
—Months of 30 days arrive first day of following month.

Second Streamliner 'City of San Francisco' will replace Forty-Niner starting July 29th, providing 39½ hour service to Chicago every third day as shown in following table.

Sailing Dates Each Month—Starting July 29, 1941														
2	5	8	11	14	17	20	23	26	29					
2	5	8	11	14	17	20	23	26	29					
2	5	8	11	14	17	20	23	26	29					
2	5	8	11	14	17	20	23	26	29					
2	5	8	11	14	17	20	23	26	29					
2	5	8	11	14	17	20	23	26	29					
3	6	9	12	15	18	21	24	27	30					
3	6	9	12	15	18	21	24	27	30					
3	6	9	12	15	18	21	24	27	30					
4	7	10	13	16	19	22	25	28	31					
4	7	10	13	16	19	22	25	28	31					

LAST TRIP JULY 23, 1941—See note below
Train 48—Forty-Niner—Extra Fare
San Francisco to Omaha, Chicago

LAST TRIP JULY 23, 1941—See note below														
Train 48—Forty-Niner—Extra Fare San Francisco to Omaha, Chicago														
FORTY-NINER														
Lv San Francisco (Mkt. St.)..... S.P.	11 40	11	17	23										
Lv Oakland Pier..... "	12 10	11	17	23										
Lv Oakland (16th St.)..... "	12 16	11	17	23										
Lv Berkeley..... "	12 26	11	17	23										
Lv Sacramento..... "	2 03	11	17	23										
Lv Reno..... "	7 08	11	17	23										
Ar Ogden (P.T.)..... "	6 02	12	18	24										
Lv Ogden (M.T.)..... U.P.	7 15	12	18	24										
Lv Cheyenne..... "	5 45	12	18	24										
Ar Omaha (C.T.)..... "	3 35	13	19	25										
Ar Chicago (C.T.O.)..... C. & N. W.	1 35	13	19	25										

Forty-Niner will make last trip from San Francisco July 23, 1941, being replaced by second Streamliner "City of San Francisco" on 39½ hour schedule. See schedule of Train 102 above.

Train 48—Forty-Niner Via S. P.—U. P.—C. & N. W.

LAST TRIP JULY 23, 1941.
Stewardess-Nurse. Radio.
Barber (valet, shower, bath).
Lounge Sleeper: ★San Francisco to Chicago (Bedrooms).
Standard Sleepers: ★San Francisco to Chicago. (Sections, Roomettes, Bedrooms, Compartments, Drawing-Rooms).
Diner-Lounge Car: ★Breakfast from 50c up; complete luncheon and dinner from \$1.00 up; also a la carte service.
Ticket Honored: Ask Agents.

Train 210—Sierra—Daily

Lv San Francisco (Market St.).....	9 00
Lv Oakland Pier (Ready for occupancy at 9:00 PM).....	9 41
Ar Reno.....	7 20

LOCAL SLEEPERS
Reno Standard Sleeper: ★(Sections, Drawing-Room) on No. 210 daily. (Returns on Train 9).
Lake Tahoe Standard Sleeper: ★(Sections, Drawing-Room, Compartments) on No. 210 returns on No. 27. LAST TRIP ON OR ABOUT SEPTEMBER 8, 1941. ASK AGENT.

Overland Route—Westbound

Chicago, Omaha, Salt Lake City, Ogden, Reno, San Francisco-St. Louis, Kansas City, Denver

Train 27—San Francisco Overland Limited Chicago, Omaha, Kansas City, Denver to San Francisco

Lv Chicago (C.T.)O...C.&N.W.	10 25	Mo	Tu	We	Th	Fr	Sa	Su	
Lv Omaha.....U.P.	10 25	Tu	We	Th	Fr	Sa	Su	Mo	
Lv Cheyenne....."	8 00	Tu	We	Th	Fr	Sa	Su	Mo	
Ar Ogden (M.T.) (No. 27) "	8 05	We	Th	Fr	Sa	Su	Mo	Tu	
Lv Ogden (P.T.).....S.P.	8 20	We	Th	Fr	Sa	Su	Mo	Tu	
Ar Reno....."	8 52	We	Th	Fr	Sa	Su	Mo	Tu	
Ar Sacramento....."	3 55	Th	Fr	Sa	Su	Mo	Tu	We	
Ar Berkeley....."	7 15	Th	Fr	Sa	Su	Mo	Tu	We	
Ar Oakland (16th St.)....."	7 24	Th	Fr	Sa	Su	Mo	Tu	We	
Ar Oakland Pier....."	7 40	Th	Fr	Sa	Su	Mo	Tu	We	
Ar San Francisco (Mkt. St.) "	8 25	Th	Fr	Sa	Su	Mo	Tu	We	

Lv Denver (No. 1). D.&RGW	8 50	Tu	We	Th	Fr	Sa	Su	Mo	
Lv Royal Gorge....."	1 32	Tu	We	Th	Fr	Sa	Su	Mo	
Ar Ogden (M.T.)....."	8 55	We	Th	Fr	Sa	Su	Mo	Tu	

Lv Kansas City (No. 37). U.P.	11 55	Mo	Tu	We	Th	Fr	Sa	Su	
Ar Denver....."	3 30	Tu	We	Th	Fr	Sa	Su	Mo	
Lv Denver (via Borle)....."	5 45	Tu	We	Th	Fr	Sa	Su	Mo	
Ar Ogden (M.T.) (No. 37) "	6 40	We	Th	Fr	Sa	Su	Mo	Tu	

Lv Salt Lake City (No. 31) "	8 00	We	Th	Fr	Sa	Su	Mo	Tu	
Ar Ogden (M.T.)....."	9 05	We	Th	Fr	Sa	Su	Mo	Tu	

Lv Ogden (P.T.) (No. 27) ..S.P.	8 20	We	Th	Fr	Sa	Su	Mo	Tu	
Ar Berkeley....."	7 15	Th	Fr	Sa	Su	Mo	Tu	We	
Ar Oakland (16th St.)....."	7 24	Th	Fr	Sa	Su	Mo	Tu	We	
Ar Oakland Pier....."	7 40	Th	Fr	Sa	Su	Mo	Tu	We	
Ar San Francisco (Mkt. St.) "	8 25	Th	Fr	Sa	Su	Mo	Tu	We	

Train 87—San Francisco Challenger Chicago, Omaha to San Francisco

Lv Chicago (C.T.)O...C.&N.W.	10 30	Mo	Tu	We	Th	Fr	Sa	Su	
Lv Omaha.....U.P.	10 40	Tu	We	Th	Fr	Sa	Su	Mo	
Ar Ogden (M.T.) No. 87....."	8 30	We	Th	Fr	Sa	Su	Mo	Tu	
Lv Kansas City (No. 37) "	11 55	Mo	Tu	We	Th	Fr	Sa	Su	
Ar Denver....."	3 30	Tu	We	Th	Fr	Sa	Su	Mo	
Lv Denver (via Borle) (No. 37) "	5 45	Tu	We	Th	Fr	Sa	Su	Mo	
Ar Ogden (No. 87)....."	8 30	We	Th	Fr	Sa	Su	Mo	Tu	
Lv Ogden (P.T.) (No. 87) ..S.P.	8 45	We	Th	Fr	Sa	Su	Mo	Tu	
Ar Reno....."	10 10	We	Th	Fr	Sa	Su	Mo	Tu	
Ar Sacramento....."	4 40	Th	Fr	Sa	Su	Mo	Tu	We	
Ar Berkeley....."	7 25	Th	Fr	Sa	Su	Mo	Tu	We	
Ar Oakland (16th St.)....."	7 33	Th	Fr	Sa	Su	Mo	Tu	We	
Ar Oakland Pier....."	7 45	Th	Fr	Sa	Su	Mo	Tu	We	
Ar San Francisco (Mkt. St.) "	8 25	Th	Fr	Sa	Su	Mo	Tu	We	

Train 87—San Francisco Challenger Via C. & N. W.-U. P.-S. P.

Stewardess-Nurse. Radio. Free Pillows. Porter Service. Free Drinking Cups. Exclusive Women's and Children's reclining chair car. Economy Meal Service. Lounge: *For tourist car passengers—Chicago to San Francisco. Tourist Sleepers: *Chicago to San Francisco. *Kansas City to San Francisco. (U.P. Nos. 37-87 to Ogden, thence No. 87). Reclining Chair Cars: *Chicago to San Francisco. (One car for women and children only). Dining Car: *Serving "Economy" meals. Breakfast 35c; Luncheon 40c; Dinner 50c. Also low priced a la carte items. Tickets Honored: Ask Agents.

Train 101—City of San Francisco—Extra Fare Chicago, Omaha to San Francisco

The Streamliner	101	Dates Each Month						
Lv Chicago (C.T.)O...C.&N.W.	7 45	5	11	17	23	29		
Lv Omaha.....U.P.	3 30	6	12	18	24	30		
Lv Cheyenne....."	10 05	6	12	18	24	30		
Ar Ogden (M.T.)....."	6 55	6	12	18	24	30		
Lv Ogden (P.T.).....S.P.	6 05	6	12	18	24	30		
Lv Reno....."	2 46	7	13	19	25	a31		
Ar Sacramento....."	7 10	7	13	19	25	a31		
Ar Berkeley....."	8 39	7	13	19	25	a31		
Ar Oakland (16th St.)....."	8 49	7	13	19	25	a31		
Ar Oakland Pier....."	9 55	7	13	19	25	a31		
Ar San Francisco (Mkt. St.) "	9 30	7	13	19	25	a31		

TRAIN 101—STREAMLINER CITY OF SAN FRANCISCO—EXTRA FARE (VIA C. & N. W.-U. P.-S. P.)
Stewardess-Nurse. Radio. Barber. Valet. Shower Bath.
Observation-Lounge: *Chicago to San Francisco.
Club Car: *Chicago to San Francisco.
Standard Sleepers: *Chicago to San Francisco. (Sections, Roomettes, Bedrooms, Compartments, Drawing-Rooms).
Chair Car: *Chicago to San Francisco.
Dining Car: *Chicago to San Francisco. Breakfast from 55c up; Luncheon from 80c up; Dinner from \$1.00 up. Also a la carte items.
Coffee Shop: *Chicago to San Francisco. Breakfast from 40c up; Luncheon 65c; Dinner \$1.00. Also a la carte items.
Tickets Honored: Ask Agent.

Train 21—Pacific Limited Chicago, St. Louis, Kansas City, Denver to San Francisco

Lv Chicago (C.T.)O...C.&N.W.	11 35	Mo	Tu	We	Th	Fr	Sa	Su	
Lv Omaha.....U.P.	11 15	Mo	Tu	We	Th	Fr	Sa	Su	
Ar Ogden (M.T.) (No. 21) "	11 25	Tu	We	Th	Fr	Sa	Su	Mo	
Lv St. Louis (No. 9) ..Wabash	4 00	Mo	Tu	We	Th	Fr	Sa	Su	
Lv Kansas City (No. 21) U.P.	10 00	Mo	Tu	We	Th	Fr	Sa	Su	
Ar Denver....."	8 00	Tu	We	Th	Fr	Sa	Su	Mo	
Lv Denver....."	8 55	Tu	We	Th	Fr	Sa	Su	Mo	
Ar Ogden (No. 21) (M.T.) "	11 15	Tu	We	Th	Fr	Sa	Su	Mo	
Lv Salt Lake City (No. 51) "	11 00	Tu	We	Th	Fr	Sa	Su	Mo	
Ar Ogden (M.T.)....."	11 50	Tu	We	Th	Fr	Sa	Su	Mo	
Lv Ogden (P.T.) (No. 21) ..S.P.	11 10	Tu	We	Th	Fr	Sa	Su	Mo	
Ar Reno....."	12 50	We	Th	Fr	Sa	Su	Mo	Tu	
Ar Sacramento....."	6 10	We	Th	Fr	Sa	Su	Mo	Tu	
Ar Berkeley....."	8 35	We	Th	Fr	Sa	Su	Mo	Tu	
Ar Oakland (16th St.)....."	8 50	We	Th	Fr	Sa	Su	Mo	Tu	
Ar Oakland Pier....."	8 57	We	Th	Fr	Sa	Su	Mo	Tu	
Ar San Francisco (Mkt. St.) "	9 30	We	Th	Fr	Sa	Su	Mo	Tu	

Train 21—Pacific Limited Via C. & N. W.-U. P.-S. P.

Full Lounge Car: *Chicago to San Francisco (Radio).
Standard Sleepers: *Chicago to San Francisco (Sections, Drawing-Room).
Standard Sleeper: *St. Louis to San Francisco (Sections, Drawing-Room, Compartments), Wabash No. 9 to Kansas City, U. P. and S. P. No. 21.
Standard Sleeper: *Salt Lake City to San Francisco (Sections, Drawing-Room, Compartments). Via U. P., S. P.
Tourist Sleepers: *Chicago to San Francisco.
*St. Louis to San Francisco via Wabash No. 9 to Kansas City, UP-SP No. 21.
*Salt Lake City to San Francisco via U. P., S. P.
Reclining Chair Cars or Coaches: *Chicago to San Francisco. (Free Pillows).
Reclining Chair Car: *Kansas City to San Francisco (Free Pillows).
Dining Car: *Breakfast from 40c up; Luncheon from 60c up; Dinner from 85c up. Also a la carte items.
*Regularly assigned cars are air-conditioned.
O—C. & N.W. Passenger Station (Madison, Canal & Clinton Sts.)
All PM time in Dark faced figures.
P. T.—Pacific time.
M. T.—Mountain time.
C. T.—Central time.
a—Months of 30 days arrive first day of following month.

Second Streamliner "City of San Francisco" will replace Forty-Niner starting July 26th, providing 39 3/4 hour service to San Francisco every third day as shown in following table.

Sailing Dates Each Month—Starting July 26, 1941									
2	5	8	11	14	17	20	23	26	29
3	6	9	12	15	18	21	24	27	30
3	6	9	12	15	18	21	24	27	30
3	6	9	12	15	18	21	24	27	30
3	6	9	12	15	18	21	24	27	30
4	7	10	13	16	19	22	25	28	a31
4	7	10	13	16	19	22	25	28	a31
4	7	10	13	16	19	22	25	28	a31
4	7	10	13	16	19	22	25	28	a31
4	7	10	13	16	19	22	25	28	a31
4	7	10	13	16	19	22	25	28	a31

TRAIN 101—STREAMLINER CITY OF SAN FRANCISCO—EXTRA FARE (VIA C. & N. W.-U. P.-S. P.)
Stewardess-Nurse. Radio. Barber. Valet. Shower Bath.
Observation-Lounge: *Chicago to San Francisco.
Club Car: *Chicago to San Francisco.
Standard Sleepers: *Chicago to San Francisco. (Sections, Roomettes, Bedrooms, Compartments, Drawing-Rooms).
Chair Car: *Chicago to San Francisco.
Dining Car: *Chicago to San Francisco. Breakfast from 55c up; Luncheon from 80c up; Dinner from \$1.00 up. Also a la carte items.
Coffee Shop: *Chicago to San Francisco. Breakfast from 40c up; Luncheon 65c; Dinner \$1.00. Also a la carte items.
Tickets Honored: Ask Agent.

LAST TRIP JULY 20, 1941—See note below Train 49—Forty-Niner—Extra Fare Chicago, Omaha to San Francisco

FORTY-NINER		49	Dates in July		
Lv Chicago (C.T.)O.....C. & N. W.	9 30	8	14	20	
Lv Omaha.....U.P.	7 35	8	14	20	
Lv Cheyenne....."	4 25	9	15	21	
Ar Ogden (M.T.)....."	3 25	9	15	21	
Lv Ogden (P.T.).....S.P.	2 40	9	15	21	
Ar Reno....."	1 35	10	16	22	
Ar Sacramento....."	6 35	10	16	22	
Ar Berkeley....."	8 31	10	16	22	
Ar Oakland (16th St.)....."	8 44	10	16	22	
Ar Oakland Pier....."	9 50	10	16	22	
Ar San Francisco (Mkt. St.) "	9 25	10	16	22	

Forty-Niner will make last trip from Chicago July 20, 1941, being replaced by second Streamliner "City of San Francisco" on 39 3/4 hour schedule. See schedule of Train 101 above.

Train 49—Forty-Niner Via C. & N. W.-U. P.-S. P.

LAST TRIP JULY 20, 1941.
Stewardess-Nurse. Radio. Barber (Valet, shower, bath).
Lounge Sleeper: *Chicago to San Francisco (Bedrooms).
Standard Sleepers: *Chicago to San Francisco. (Sections, Roomettes, Bedrooms, Compartments, Drawing-Rooms).
Diner-Lounge Car: *Breakfast from 50c up; complete luncheon and dinner from \$1.00 up; also a la carte service.
Tickets Honored: Ask Agents.

TRAIN 9—FAST MAIL—DAILY

Lv Reno.....	8 47
Ar Oakland Pier (Occupancy at Oakland Pier until 8.00 AM)	5 10
Ar San Francisco.....	5 45

LOCAL SLEEPERS
Reno Standard Sleeper: *(Sections, Drawing-Room) on No. 9 (returns on Train No. 210).
Lake Tahoe Standard Sleeper: *(Sections, Drawing-Room, Compartments) on No. 27 returns on No. 210. **LAST TRIP ON OR ABOUT SEPTEMBER 9, 1941. ASK AGENT.**

Overland Route

Ogden, Salt Lake City, Denver, Kansas City, St. Louis, Chicago

(A)

NEW YORK CENTRAL SYSTEM															
EASTBOUND		4	14	6	8	66	68	*2	*26	10	22	58	40	90	
Lv Chicago (N. Y. C.) (C. T.)		*9 50	Mo	*11 00	Mo	*1 30	Mo	*2 05	Mo	*3 30	Mo	*5 30	Mo	*11 40	Mo
Lv Chicago (M. C.) (C. T.)		*9 40	Mo	*10 30	Mo	*1 05	Mo	*2 30	Mo	*4 00	Mo	*6 00	Mo	*10 15	Mo
Ar New York (N. Y. C.) (E. T.)		7 20	Tu	6 30	Tu	8 45	Tu	7 30	Tu	8 05	Tu	8 30	Tu	9 45	Tu

PENNSYLVANIA (Union Station, Canal and Adams St.)													
EASTBOUND		No. 52	No. 22	No. 78	No. 76	No. 70	No. 48	No. 28	No. 42	No. 2	No. 54	No. 44-72	
Lv Chicago (C. T.)		*9 30	Mo	*11 30	Mo	*1 25	Mo	*2 30	Mo	*3 30	Mo	*5 00	Mo
Ar New York (E. T.)		6 25	Tu	6 40	Tu	7 25	Tu	7 30	Tu	8 30	Tu	9 30	Tu

BALTIMORE & OHIO											
EASTBOUND		No. 10	No. 6	No. 8	No. 32	No. 8	No. 6	No. 16-6	No. 2	No. 8	
Lv Chicago (C. T.)		*9 50	Mo	*3 50	Mo	10 00	Mo	*11 00	Mo	*9 40	Mo
Ar New York (E. T.)		11 57	Tu	2 00	Tu	10 06	Tu	7 26	We	8 10	Tu

NEW YORK CENTRAL SYSTEM											
WESTBOUND		5	39	37	67	*25	*3	17	19	59	
Lv New York (N. Y. C.) (E. T.)		*10 00	Mo	*12 30	Mo	*3 20	Mo	*3 30	Mo	*5 00	Mo
Ar Chicago (N. Y. C.) (C. T.)		7 10	Tu	7 45	Tu	7 20	Tu	7 40	Tu	8 00	Tu

PENNSYLVANIA (Penn. Station, 7th Ave., 31st to 33d St.)											
WESTBOUND		No. 75-63	No. 5	No. 49	No. 23	No. 73	No. 7				
Lv New York (E. T.)		11 00	Mo	*1 50	Mo	*3 40	Mo	5 00	Mo	*6 45	Mo
Ar Chicago (C. T.)		*6 40	Tu	6 45	Tu	7 40	Tu	8 00	Tu	9 25	Tu

BALTIMORE & OHIO											
WESTBOUND		No. 9	No. 5	No. 25-15	No. 7	No. 5	No. 7				
Lv New York (E. T.)		*7 45	Mo	*12 15	Mo	*4 05	Mo	*6 15	Mo	*10 00	Mo
Ar Chicago (C. T.)		7 15	Tu	8 30	Tu	1 40	Tu	4 30	Tu	7 15	Tu



SAN FRANCISCO, DENVER, KANSAS CITY, ST. LOUIS, OMAHA, CHICAGO, ST. PAUL, MINNEAPOLIS.

Read Down				Read Up				(B)	
28	88	102	48	14	27	87	49	101	21
Daily	Daily	a	c	Daily	Daily	d	b	Daily	Daily
8 35	8 00	3 45	11 40	8 35	8 25	8 25	9 25	9 30	9 30
9 18	8 43	4 22	12 16	9 12	8 24	7 33	8 44	8 49	8 50
11 45	11 20	5 53	2 03	11 30	8 55	4 40	6 35	7 10	6 10
6 10	6 05	7 25	6 02	6 55	8 20	8 45	2 40	6 05	11 10
8 10	7 55	8 35	7 15	8 40	8 05	8 30	3 25	6 55	11 15
10 10	9 48	10 10	9 07	10 33	5 55	6 23	1 22	5 20	9 05
12 45	12 10	11 50	11 12	1 00	3 30	4 05	11 15	3 33	6 35
3 37	3 00	2 03	1 48	3 47	12 19	12 47	8 24	1 19	3 20
6 25	5 35	4 03	4 08	6 22	9 42	10 20	6 02	11 30	12 50
8 10	7 10	5 23	6 35	12 13	8 00	8 40	4 25	10 05	11 10
7 35	7 35		8 35	7 86	6 40	8 30		11 15	
8 45	8 45		k	1269	Ar	k		k	
9 10	9 10		10 20	1375	Ar	5 45	5 45	8 55	
11 20	2 30		11 30	1375	Ar	3 30	3 30	8 00	
12 28	3 57		6 50	1712	Ar	7 20	7 20	2 15	
4 12	6 32		8 00	1712	Ar	8 00	8 00	3 05	
5 47	7 47		12 10	1875	Ar	3 32	3 32	12 22	
6 21	8 15		2 43	1975	Ar	1 30	1 30	11 09	
7 15	9 17		3 45	2015	Ar	12 50	12 50		
7 50	11 55		4 35	2015	Ar	11 55	11 55	10 00	
1 20	7 30		9 55	2293	Ar	9 20	9 20	9 20	7 30
				786	Ar	4 00	4 00	4 00	*12 05
				1402	Ar	8 55	8 55		
				1449	Ar	1 32	1 32		
				1493	Ar	12 01	12 01		
				1568	Ar	10 45	10 45		
				1568	Ar	8 50	8 50		
				1269	Ar	7 45	8 25	4 15	9 55
				1413	Ar	4 28	5 05		5 50
				1495	Ar	3 00	3 30	11 45	6 26
				1495	Ar	2 50	4 18	12 37	7 25
				1590	Ar	3 10	2 33		2 58
				1632	Ar	1 17	1 40	10 12	5 31
				1776	Ar	10 25	10 40	7 35	3 30
				1776	Ar	10 00	10 10	7 20	3 20
				2264	Ar	10 25	10 30	9 30	7 45
				414	Ar	8 30	8 30		
				368	Ar	8 00	8 00		
				377	Ar	7 15	7 15		9 35
				348	Ar	8 45	8 45		10 15
				357	Ar	8 05	8 05		9 40
					Ar	7 20	7 20		8 00
					Ar	8 45	8 45		8 45
					Ar	8 10	8 10		8 10

(C)

OGDEN, SALT LAKE CITY Union Pacific-Daily

Lv Salt Lake City	6 45	8 00	9 15	10 30	11 45	12 35
Ar Ogden (M.T.)	7 35	8 50	10 05	11 20	12 35	1 10
Lv Ogden (M.T.)	6 05	7 20	8 35	9 50	11 05	12 15
Ar Salt Lake City	7 00	8 15	9 30	10 45	12 00	1 10

OGDEN, SUN VALLEY (Ketchum), BOISE, HUNTINGTON, SPOKANE, PORTLAND Union Pacific

29-25		41-17 (D)		44-42		18-30	
Su	*9 20	Mo	*12 50	Lv Ogden (M.T.)	U.P. Ar	8 45	Tu
Mo	1 25	Mo	9 55	Lv Pocatello	Ar	5 10	Tu
Mo	2 45	Mo	11 15	Lv Minidoka	Lv	3 40	Tu
Mo	6 00	Mo	12 55	Lv Twin Falls	Lv	2 00	Tu
Mo	7 15	Mo	1 20	Lv Buhl	Lv	1 30	Tu
Mo	3 53	Mo	12 15	Ar Shoshone	Lv	2 25	Tu
Mo	6 00	Mo	2 00	Ar Sun Valley (Ketchum)	Lv	11 59	Tu
Su	11 59	Mo	10 30	Lv Sun Valley	Ar	6 00	Tu
Mo	7 30	Mo	3 55	Lv Boise	Lv	11 13	Tu
Mo	8 10	Mo	4 30	Lv Nampa	Lv	10 30	Tu
Mo	10 35	Mo	7 00	Ar Huntington (M.T.)	Lv	8 20	Tu
Mo	9 45	Mo	6 10	Ar Huntington (P.T.)	Ar	7 10	Tu
Mo	12 45	Mo	9 15	Lv La Grande	Lv	4 10	Tu
Mo	2 59	Mo	11 35	Ar Pendleton	Lv	1 40	Tu
Mo	11 00	Tu	7 00	Ar Spokane	Lv	6 00	Tu
Mo	8 55	Tu	7 20	Ar Portland	Lv	*8 00	Tu

OGDEN, POCATELLO, BUTTE Union Pacific

31		29		(E)		30		32	
Su	*9 25	Mo	*9 20	Lv Ogden (M.T.)	Ar	9 20	Tu	5 55	Mo
Su	1 25	Mo	1 30	Lv Pocatello	Ar	5 25	Tu	1 15	Mo
Su	2 45	Mo	3 00	Lv Idaho Falls	Ar	4 05	Tu	11 55	Su
Su	6 05	Mo	6 20	Lv Armstead	Lv	12 35	Tu	7 56	Su
Su	9 05	Mo	9 15	Ar Butte	Lv	*9 45	Tu	*6 30	Su

*Reserved seat coaches only. *Daily. *Bus.
 □-La Salle St. Station (La Salle and Van Buren Streets).
 □□-Forty-second St. Station. ■Special service charge.
 ○-Grand Central Station (Harrison and Wells Streets).
 ○○-Dearborn Station (Dearborn and Polk Sts.).
 #-Central Station (12th St. and Lake Front).
 C.T.-Central Time. E.T.-Eastern Time.
 M.T.-Mountain Time. P.T.-Pacific Time.
 All PM time dark faced figures.

a-"City of San Francisco" No. 102, leaves San Francisco on the 2, 8, 14, 20 and 26 of each month; arrives Chicago on 4, 10, 16, 22 and 28 of each month. Starting July 29, 1941, leaves San Francisco on 2, 5, 8, 11, 14, 17, 20, 23, 26 and 29 of each month; arrives Chicago on 4, 7, 10, 13, 16, 19, 22, 25, 28 and 31 of each month.

b-"City of San Francisco" No. 101, leaves Chicago on the 5, 11, 17, 23 and 29 of each month; arrives San Francisco on the 7, 13, 19, 25 and 31 of each month. Starting July 26, 1941, leaves Chicago on 2, 5, 8, 11, 14, 17, 20, 23, 26 and 29 of each month; arrives San Francisco on 4, 7, 10, 13, 16, 19, 22, 25, 28 and 31 of each month.

c-"Forty-Niner" No. 48, leaves San Francisco on July 11th, 17th and 23rd; arrives Chicago on July 13th, 19th and 25th. Last Departure July 23, 1941.
 d-"Forty-Niner" No. 49, leaves Chicago on July 8th, 14th and 20th; arrives San Francisco on July 10th, 16th and 22nd. Last Departure July 20, 1941.
 g-Chambers Street. h-Barclay Street. i-Via Borie Cutoff.

Northwestern Pacific Railroad

San Francisco, Sausalito, Petaluma, Santa Rosa, Ukiah, Willits, Eureka

4 Daily	2 Daily	Miles	(A)	Elev	3 Daily	1 Daily
8 30	7 20	—	Lv San Francisco, Calif. P.G.L. Bus Ar	6	8 43	6 32
9 15	8 00	0	" Sausalito N.W.P.R.R. Ar	8	8 08	6 00
9 40	8 25	10	" San Rafael " "	5	7 27	5 26
10 00	8 48	21	" Novato " "	12	7 03	5 01
10 27	9 11	32	" Petaluma " "	9	6 44	4 42
10 52	9 37	47	Ar Santa Rosa Lv	150	6 10	4 07
11 05	9 43	47	Lv Santa Rosa Ar	150	6 00	4 03
11 13	9 51	52	" Fulton " "	132	5 51	3 54
11 27	10 11	61	Ar Healdsburg " "	101	5 35	3 38
11 39	10 25	69	" Geyserville " "	206	5 18	3 22
11 52	10 43	78	" Cloverdale " "	315	5 02	3 06
12 24	11 13	93	" Hopland " "	488	4 26	2 34
12 55	11 39	107	" Ukiah " "	610	4 00	2 10
2 05	12 50	133	Ar Willits Lv	1365	2 50	1 00
2 20	1 10	133	Lv Willits Ar	1365	2 15	12 40
2 45	3 35	146	" Longvale " "	1164	1 44	12 09
3 13	2 04	160	" Dos Rios " "	924	1 07	11 39
4 45	3 37	202	" Alderpoint " "	341	11 21	10 04
5 43	4 40	230	" South Fork " "	169	10 15	9 05
6 21	5 20	249	" Scotia " "	101	9 37	8 26
6 38	5 38	256	" Alton " "	65	9 17	8 09
6 45	5 45	259	" Fortuna " "	53	9 10	8 03
6 52	5 52	262	" Fernbridge " "	35	9 04	7 58
6 58	5 58	264	" Loleta " "	56	8 58	7 53
7 30	6 30	277	Ar Eureka, Calif. N.W.P.R.R. Lv	9	8 30	7 30

TRAINS 3 AND 4
 Observation Lounge: Sausalito and Eureka.
 Standard Sleeper: Sausalito and Eureka (Sections, Drawing-Room, Compartments).
 Reclining Chair Car: Sausalito and Eureka.
 Trains 1 and 2—Coaches.

Eureka, Crescent City, Marshfield, Portland									
Pacific Greyhound Bus									
▲	▲	Mis.▼				Elev	▲	▲	
* 7 00	* 8 00	0	Lv Eureka, Calif. P.G.L. Bus Ar	9	2 35	12 05			
9 35	10 45	0	Lv Crescent City, Calif. " "	9	12 10	9 45			
11 45	1 15	66	" Gold Beach, Ore. " "	20	9 40	7 30			
12 40	2 15	99	" Port Orford " "	30	8 33	5 59			
1 33	3 07	126	" Bandon " "	9	7 50	5 10			
2 10	3 43	144	" Coquille " "	24	7 20	4 35			
2 50	4 20	163	Ar Marshfield P.G.L. Bus Lv	7	* 6 40	* 3 50			
333-330 Southern Pacific									
* 7 00	0		Lv Marshfield S.P. Rail Ar	7	5 20				
12 01	121		Ar Eugene Lv	426	12 01				
4 05	121		Lv Eugene Ar	426	11 05				
8 00	245		Ar Portland, Ore. S.P. Rail Lv	30	* 7 15				

WILLITS AND FORT BRAGG									
Via California Western R. R. & Nav. Co.									
* 1 30	* 3 00	0 M	Lv Willits, Calif. (Table 126) Ar <td>1365</td> <td>12 01</td> <td>11 00</td> <td></td> <td></td> <td></td>	1365	12 01	11 00			
2 20	4 20	16	" Irrmulo " "	408	11 05	10 00			
2 30	4 35	19	" Northspur " "	322	10 55	9 45			
2 34	4 40	20	" Olde Camp Seven " "	300	10 52	9 40			
3 30	6 00	40	Ar Fort Bragg, Calif. Lv	80	* 10 00	* 8 40			

Redwood Empire Tour—by rail and motor coach

BETWEEN
 PORTLAND—GRANTS PASS—EUREKA—SAN FRANCISCO

A Shasta Route Sidetrip through Forests of Giant Redwoods along Northern California's Coast.

By Southern Pacific overnight train (with air-conditioned standard Pullman) between Portland and Grants Pass, Oregon; by motor coaches between Grants Pass and Eureka, California; by Northwestern Pacific trains between Eureka and San Francisco. Open the year round.

Available to travelers holding through tickets over Southern Pacific's Shasta Route between Portland, Ore., and San Francisco for only \$5.35 additional fare. Trip may be made either southbound or northbound. The Grants Pass-to-Eureka trip is made in daylight hours; the Eureka-to-San Francisco trip may be made by either day or overnight Northwestern Pacific train. Stopovers may be made at all points en route.

Northbound					-DAILY-					Southbound									
* 7 20	* 8 30	0 M	Lv San Francisco, Calif. P.G.L. Bus Ar	8 43	6 32					8 43	6 32								
8 00	9 15	7	" Sausalito N.W.P.R.R. Ar	8 08	6 00					8 08	6 00								
6 30	7 30	284	Ar Eureka N.W.P.R.R. Lv	8 30	7 30					8 30	7 30								
▲ 9 30	0		Lv Eureka P.G.L. Bus Ar	▲ 5 20						▲ 5 20									
9 49	8		" Arcata " "	5 00						5 00									
10 13	24		" Trinidad " "	4 25						4 25									
11 10	48		" Orick " "	3 45						3 45									
12 30	84		Ar Crescent City Lv	2 25						2 25									
12 40	84		Lv Crescent City, Calif. Ar	2 15						2 15									
2 20	111		" Patricks Creek, Ore. " "	1 15						1 15									
3 20	142		Ar Caves City P.G.L. Bus Lv	11 30						11 30									
4 10	0		Ar Oregon Caves Ore. Caves Stages Lv	10 40						10 40									
2 35	20		Lv Oregon Caves Ore. Caves Stages Ar	12 15						12 15									
3 25	142		Lv Caves City P.G.L. Bus Ar	11 25						11 25									
▲ 4 15	174		Ar Grants Pass P.G.L. Bus Lv	▲ 10 30						▲ 10 30									
No. 330 Mis.										No. 329									
9 03	0		Lv Grants Pass S.P. Rail Ar	6 24						6 24									
3 35	173		Ar Eugene Lv	11 25						11 25									
8 00	295		Ar Portland, Ore. S.P. Rail Lv	7 15						7 15									

Train 330—Rogue River 329
 Standard Sleeper: (Air-conditioned) Ashland and Portland (Sections, Drawing-Room).
 Tourist Sleeper: Eugene and Portland (en route from and to Marshfield).
 Coaches: Ashland and Portland; Marshfield to Eugene. Tickets Honored: All classes.

▲—Northwestern Pacific Railroad Co. operates only between Sausalito and Eureka. Tickets will be honored on Pacific Greyhound Bus between San Francisco (Bus Terminal, Sausalito and Sacramento Sts.) and Sausalito, where connection is made with N. W. P. R. R.
 All PM time in dark faced figures.
 ||—Stops for meals.
 ▲—Pacific Greyhound Bus.
 *—Daily.

◆—Mixed Train.
 †—Flag stop to entrain or detrain passengers.
 OC—On-Call Service via Oregon Caves Stages.

STORE-DOOR FREIGHT SERVICE AS NEAR AS YOUR TELEPHONE
 Merchandise Freight will be picked up at Shipper's place of business and delivered promptly to consignee at destination by
SOUTHERN PACIFIC MOTOR TRANSPORT SERVICE
 One Phone Call—One Charge covers entire service
Phone Southern Pacific for PICK-UP SERVICE or information

Southern Pacific

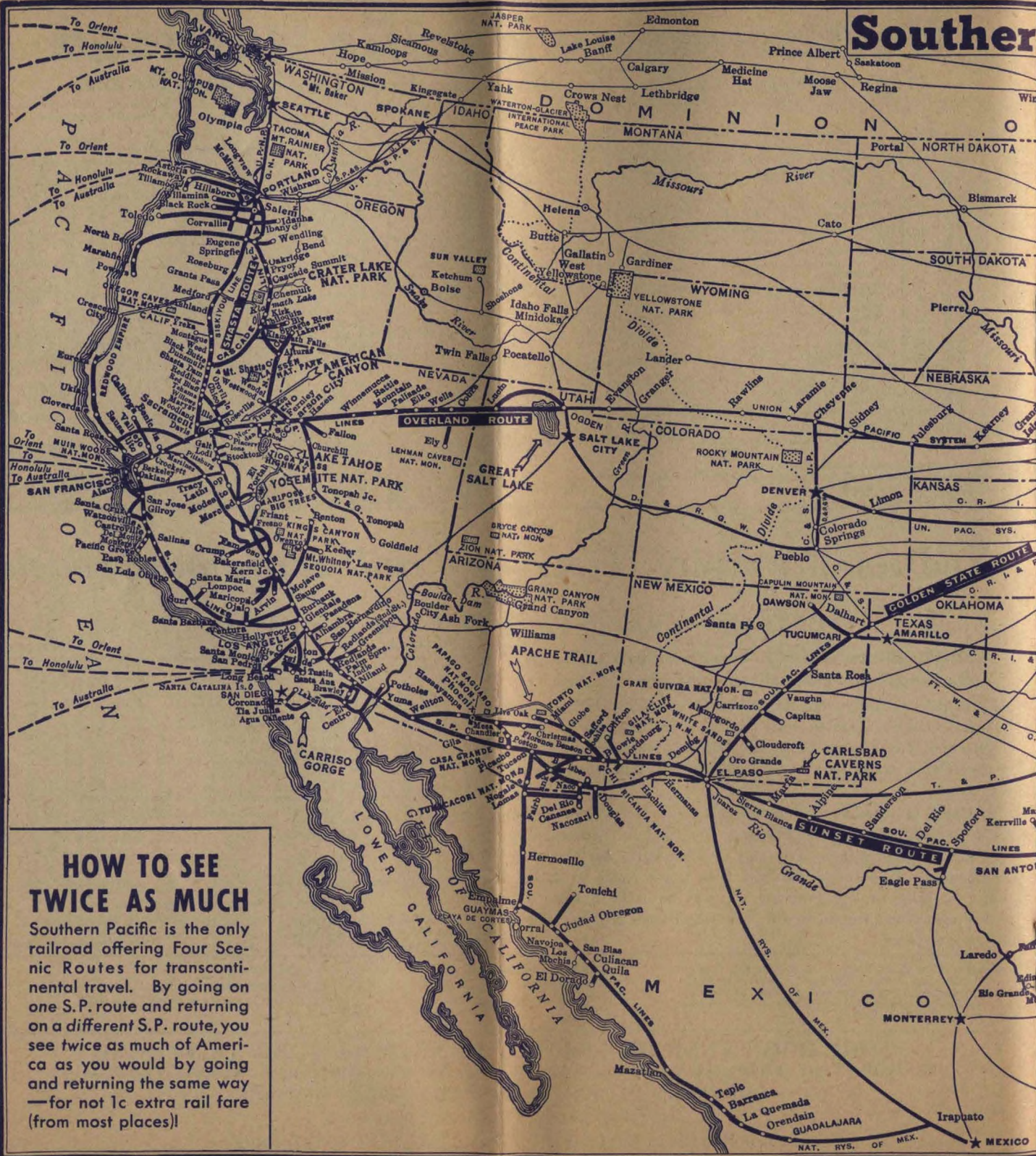



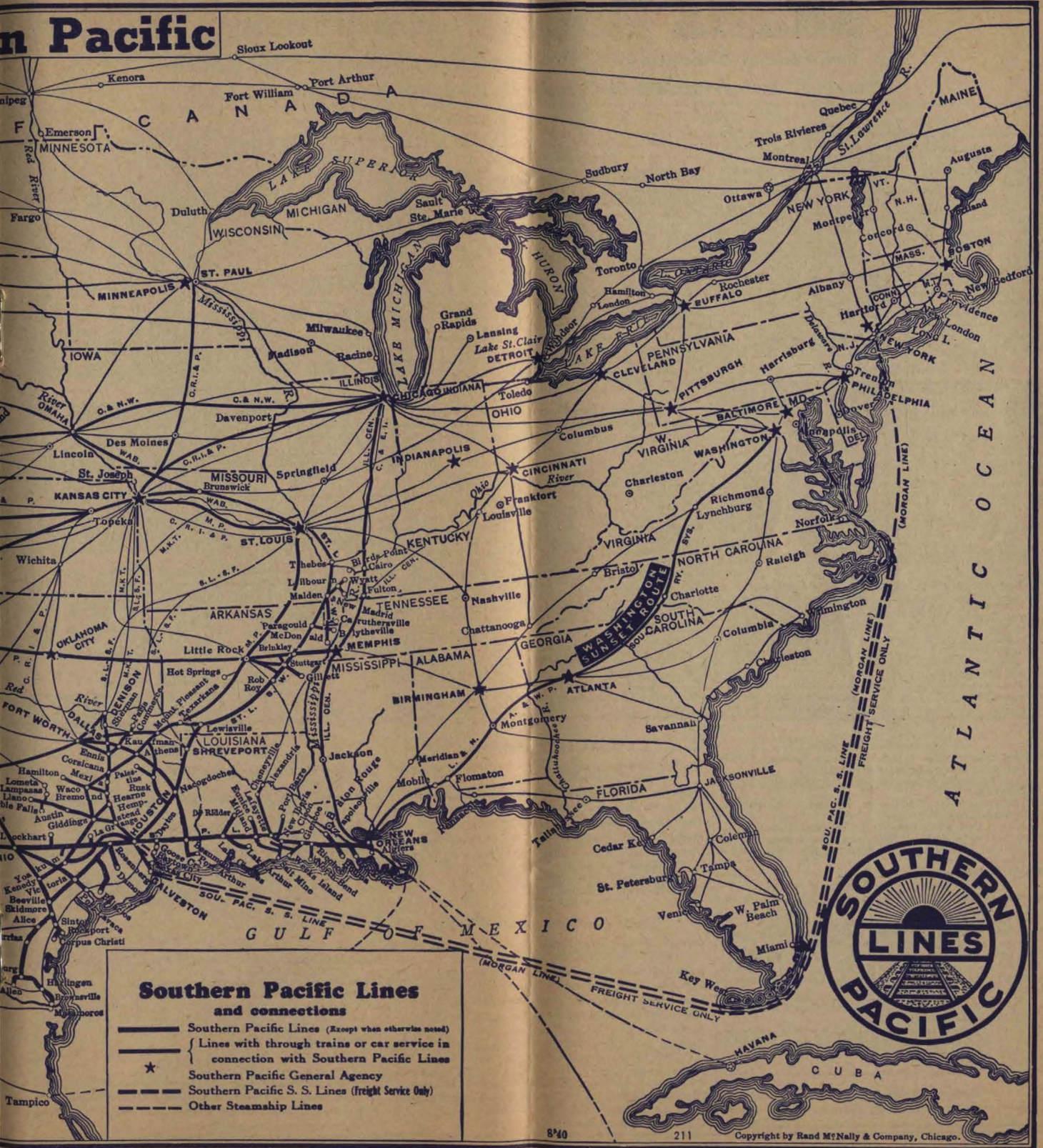

HOW TO SEE TWICE AS MUCH

Southern Pacific is the only railroad offering Four Scenic Routes for transcontinental travel. By going on one S.P. route and returning on a different S.P. route, you see twice as much of America as you would by going and returning the same way — for not 1c extra rail fare (from most places)!

n Pacific



Southern Pacific Lines and connections

-  Southern Pacific Lines (Except when otherwise noted)
-  Lines with through trains or car service in connection with Southern Pacific Lines
-  Southern Pacific General Agency
-  Southern Pacific S. S. Lines (Freight Service Only)
-  Other Steamship Lines



Shasta Route—Northbound

San Francisco, Sacramento, Portland, Spokane, Tacoma, Seattle Los Angeles, Bakersfield, Fresno, Portland

Train 24—Cascade

Lv San Francisco (Market St.)	6 40	Mo	Tu	We	Th	Fr	Sa	Su	
Lv Oakland Pier (S. P.)	6 10	Mo	Tu	We	Th	Fr	Sa	Su	
Lv Oakland (16th Street)	6 17	Mo	Tu	We	Th	Fr	Sa	Su	
Ar Davis	7 50	Mo	Tu	We	Th	Fr	Sa	Su	
Lv Sacramento No. 21	6 35	Mo	Tu	We	Th	Fr	Sa	Su	
Ar Davis	6 54	Mo	Tu	We	Th	Fr	Sa	Su	
Lv Davis	7 53	Mo	Tu	We	Th	Fr	Sa	Su	
Lv Dunsuir	1 40	Fu	We	Th	Fr	Sa	Su	Mo	
Ar Klamath Falls	4 35	Fu	We	Th	Fr	Sa	Su	Mo	
Ar Eugene	9 51	Fu	We	Th	Fr	Sa	Su	Mo	
Ar Salem	11 35	Tu	We	Th	Fr	Sa	Su	Mo	
Ar Portland No. 24	1 10	Tu	We	Th	Fr	Sa	Su	Mo	
Lv Portland	1 30	Tu	We	Th	Fr	Sa	Su	Mo	
Ar Tacoma	4 33	Tu	We	Th	Fr	Sa	Su	Mo	
Ar Seattle (King St.) No. 407	5 30	Tu	We	Th	Fr	Sa	Su	Mo	
Lv Seattle G. N. No. 358	5 40	Tu	We	Th	Fr	Sa	Su	Mo	
Ar Vancouver, B. C.	6 40	Tu	We	Th	Fr	Sa	Su	Mo	

Train 12—Beaver

Lv San Francisco (Market St.)	6 00	Mo	Tu	We	Th	Fr	Sa	Su	
Lv Oakland Pier (S. P.)	6 30	Mo	Tu	We	Th	Fr	Sa	Su	
Lv Oakland (16th Street)	6 38	Mo	Tu	We	Th	Fr	Sa	Su	
Ar Davis	8 23	Mo	Tu	We	Th	Fr	Sa	Su	
Lv Sacramento No. 215	7 55	Mo	Tu	We	Th	Fr	Sa	Su	
Ar Davis	8 15	Mo	Tu	We	Th	Fr	Sa	Su	
Lv Davis	8 30	Mo	Tu	We	Th	Fr	Sa	Su	
Lv Dunsuir	3 00	Tu	We	Th	Fr	Sa	Su	Mo	
Ar Klamath Falls	6 00	Tu	We	Th	Fr	Sa	Su	Mo	
Ar Eugene	11 15	Tu	We	Th	Fr	Sa	Su	Mo	
Ar Salem	1 11	Tu	We	Th	Fr	Sa	Su	Mo	
Ar Portland No. 12	3 00	Tu	We	Th	Fr	Sa	Su	Mo	
Lv Portland	4 20	Tu	We	Th	Fr	Sa	Su	Mo	
Ar Tacoma	8 05	Tu	We	Th	Fr	Sa	Su	Mo	
Ar Seattle (King St.) No. 459	9 20	Tu	We	Th	Fr	Sa	Su	Mo	

Los Angeles—Oakland Pier—Portland

Lv Los Angeles No. 99	8 15	Mo	Tu	We	Th	Fr	Sa	Su	
Lv Santa Barbara	10 33	Mo	Tu	We	Th	Fr	Sa	Su	
Ar San Jose	4 43	Mo	Tu	We	Th	Fr	Sa	Su	
Lv San Jose No. 255	4 52	Mo	Tu	We	Th	Fr	Sa	Su	
Ar Oakland Pier	6 02	Mo	Tu	We	Th	Fr	Sa	Su	

Train Numbers →

Lv Oakland Pier	6 10	6 30	Mo	Tu	We	Th	Fr	Sa	Su	Mo
Ar Portland	1 10	3 00	Tu	We	Th	Fr	Sa	Su	Mo	

Train 24—Cascade

Standard Sleepers: ★San Francisco to Seattle (Sections, Double Bedrooms, Drawing-Rooms, Compartments).
 ★San Francisco to Portland (Sections, Private Sections, Double Bedrooms).
 Lounge-Sleeper: ★San Francisco to Portland (Compartments, Drawing-Rooms).
 Full Lounge Car: ★San Francisco to Portland (Radio).
 Dining Car: ★Complete luncheons and dinners from 90c up. Breakfast from 50c up; also a la carte service. Dinner served from San Francisco.
 Tickets Honored: Ask Agents.

Train 12—Beaver

Observation Lounge Car: ★San Francisco to Portland. For tourist car passengers. (Radio).
 Tourist Sleepers: ★San Francisco to Portland.
 Streamlined Reclining Chair Cars and De Luxe Chair Cars: ★San Francisco to Portland. (Free Pillows).
 Dining Car: ★Serving "Economy" Meals. Breakfast 35c and 50c; Luncheon 40c and 60c; Dinner 50c and 65c. Also low priced a la carte items. Dinner served from San Francisco.
 Tickets Honored: All classes.

a-On Sunday and Holidays leave Sacramento on Train No. 225 at 8:20PM; arrive Davis 8:40PM.
 b-Stops on flag to detain pay passengers from Davis or beyond.
 c-Daily except on Sunday and Holidays leave Sacramento on Train 209 at 8:05PM arrive Davis 8:20PM for passengers to Eugene or beyond only.

★Regularly assigned cars are air-conditioned

Train 18—Oregonian

Lv San Francisco (Market St.)	6 40	Mo	Tu	We	Th	Fr	Sa	Su	
Lv Oakland Pier (S. P.)	7 15	Mo	Tu	We	Th	Fr	Sa	Su	
Lv Oakland (16th Street)	7 23	Mo	Tu	We	Th	Fr	Sa	Su	
Ar Davis	9 09	Mo	Tu	We	Th	Fr	Sa	Su	
Lv Sacramento No. 215	7 55	Mo	Tu	We	Th	Fr	Sa	Su	
Ar Davis	8 15	Mo	Tu	We	Th	Fr	Sa	Su	
Lv Davis	9 17	Mo	Tu	We	Th	Fr	Sa	Su	
Lv Dunsuir	3 45	Tu	We	Th	Fr	Sa	Su	Mo	
Ar Klamath Falls	6 45	Tu	We	Th	Fr	Sa	Su	Mo	
Ar Eugene	12 04	Tu	We	Th	Fr	Sa	Su	Mo	
Ar Salem	1 59	Tu	We	Th	Fr	Sa	Su	Mo	
Ar Portland No. 18	3 45	Tu	We	Th	Fr	Sa	Su	Mo	
Lv Portland	4 20	Tu	We	Th	Fr	Sa	Su	Mo	
Ar Tacoma	8 05	Tu	We	Th	Fr	Sa	Su	Mo	
Ar Seattle (King St.) No. 459	9 20	Tu	We	Th	Fr	Sa	Su	Mo	

Train 16—West Coast—(59-16)

Lv San Francisco (Mkt St)	7 30	Tu	We	Th	Fr	Sa	Su	Mo	
Lv Oakland (16th St.)	8 02	Tu	We	Th	Fr	Sa	Su	Mo	
Ar Sacramento	9 45	Tu	We	Th	Fr	Sa	Su	Mo	
Lv Los Angeles No. 59 S. P.	7 45	Mo	Tu	We	Th	Fr	Sa	Su	Mo
Lv Bakersfield	1 35	Tu	We	Th	Fr	Sa	Su	Mo	
Lv Fresno	4 15	Tu	We	Th	Fr	Sa	Su	Mo	
Lv Stockton	7 10	Tu	We	Th	Fr	Sa	Su	Mo	
Ar Sacramento	8 45	Tu	We	Th	Fr	Sa	Su	Mo	
Lv Marysville	11 35	Tu	We	Th	Fr	Sa	Su	Mo	
Ar Dunsuir	6 10	Tu	We	Th	Fr	Sa	Su	Mo	
Ar Klamath Falls	9 45	Tu	We	Th	Fr	Sa	Su	Mo	
Ar Eugene	3 50	We	Th	Fr	Sa	Su	Mo	Tu	
Ar Salem	5 50	We	Th	Fr	Sa	Su	Mo	Tu	
Ar Portland No. 16 S.P.	7 50	We	Th	Fr	Sa	Su	Mo	Tu	
Lv Portland	8 30	We	Th	Fr	Sa	Su	Mo	Tu	
Ar Tacoma	1 04	We	Th	Fr	Sa	Su	Mo	Tu	
Ar Seattle (Union Sta.) No. 561	2 20	We	Th	Fr	Sa	Su	Mo	Tu	
Lv Seattle G. N. No. 358	5 40	We	Th	Fr	Sa	Su	Mo	Tu	
Ar Vancouver, B. C.	10 40	We	Th	Fr	Sa	Su	Mo	Tu	
Lv Portland S.P. & S.N.P. No. 4	9 00	We	Th	Fr	Sa	Su	Mo	Tu	
Ar Spokane	7 30	We	Th	Fr	Sa	Su	Mo	Tu	

Train 18—Oregonian

Standard Sleepers: ★San Francisco to Seattle (Sections, Drawing Room, Compartments).
 ★San Francisco to Portland (Sections, Drawing-Room).
 Full Lounge Car: ★San Francisco to Portland (Radio).
 Tourist Sleeper: ★San Francisco to Portland.
 Reclining Chair Car: ★San Francisco to Portland. (Free Pillows).
 Dining Car: ★Complete luncheons and dinners from 90c up. Breakfasts from 50c up; also a la carte service. Dinner served from San Francisco.
 Tickets Honored: All classes.

Train 16—West Coast—(59-16)

Standard Sleeper: ★Los Angeles to Seattle via Sacramento (Sections, Drawing-Room, Compartments).
 ★Los Angeles to Portland (Sections, Drawing-Room).
 ★Los Angeles to Sacramento (Sections, Drawing-Room, Comps).
 ★Los Angeles to Fresno (Sections, Drawing-Room).
 Full Lounge Car: ★Los Angeles to Portland. (Radio).
 Tourist Sleeper: ★Los Angeles to Portland.
 Reclining Chair Car and Coach: ★Los Angeles to Portland. (Free Pillows).
 Dining Car: ★Breakfast 40c up; Luncheon 60c up; Dinner 85c up. Also a la carte items. Dinner served from Los Angeles.
 Coaches: Club Car and Cafe-Lounge: San Francisco to Sacramento (on Train No. 224).
 Tickets Honored: All classes.

Train 20—Klamath

Lv San Francisco (Market St.)	8 35	Mo	Tu	We	Th	Fr	Sa	Su	
Lv Oakland Pier (S. P.)	9 20	Mo	Tu	We	Th	Fr	Sa	Su	
Lv Oakland (16th St.)	9 28	Mo	Tu	We	Th	Fr	Sa	Su	
Ar Davis	11 10	Mo	Tu	We	Th	Fr	Sa	Su	
Lv Sacramento No. 261	10 15	Mo	Tu	We	Th	Fr	Sa	Su	
Ar Davis	10 35	Mo	Tu	We	Th	Fr	Sa	Su	
Lv Davis	11 30	Mo	Tu	We	Th	Fr	Sa	Su	
Lv Dunsuir	7 20	Tu	We	Th	Fr	Sa	Su	Mo	
Ar Klamath Falls	10 45	Tu	We	Th	Fr	Sa	Su	Mo	
Ar Eugene	4 35	Tu	We	Th	Fr	Sa	Su	Mo	
Ar Salem	6 37	Tu	We	Th	Fr	Sa	Su	Mo	
Ar Portland No. 20	8 30	Tu	We	Th	Fr	Sa	Su	Mo	
Lv Portland	11 30	Tu	We	Th	Fr	Sa	Su	Mo	
Ar Tacoma	5 00	We	Th	Fr	Sa	Su	Mo	Tu	
Ar Seattle (King St.) No. 401	6 45	We	Th	Fr	Sa	Su	Mo	Tu	
Lv Seattle G. N. No. 360	8 15	We	Th	Fr	Sa	Su	Mo	Tu	
Ar Vancouver, B. C.	1 45	We	Th	Fr	Sa	Su	Mo	Tu	
Lv Portland S.P. & S.2 or UP12	9 30	We	Th	Fr	Sa	Su	Mo	Tu	
Ar Spokane	7 00	We	Th	Fr	Sa	Su	Mo	Tu	

Train 8—Shasta

Lv San Francisco (Market St.)	8 35	Mo	Tu	We	Th	Fr	Sa	Su	
Lv Oakland Pier (S. P.)	9 05	Mo	Tu	We	Th	Fr	Sa	Su	
Lv Oakland (16th St.)	9 13	Mo	Tu	We	Th	Fr	Sa	Su	
Ar Davis	10 50	Mo	Tu	We	Th	Fr	Sa	Su	
Lv Sacramento No. 261	10 15	Mo	Tu	We	Th	Fr	Sa	Su	
Ar Davis	10 35	Mo	Tu	We	Th	Fr	Sa	Su	
Lv Davis	11 10	Mo	Tu	We	Th	Fr	Sa	Su	
Lv Dunsuir	5 55	Tu	We	Th	Fr	Sa	Su	Mo	
Ar Ashland	10 30	Tu	We	Th	Fr	Sa	Su	Mo	
Ar Medford	11 08	Tu	We	Th	Fr	Sa	Su	Mo	
Ar Gold Hill	11 37	Tu	We	Th	Fr	Sa	Su	Mo	
Ar Grants Pass No. 8	12 01	Tu	We	Th	Fr	Sa	Su	Mo	

Train 330—Rogue River

Lv Ashland	7 30	Mo	Tu	We	Th	Fr	Sa	Su	
Lv Medford	8 05	Mo	Tu	We	Th	Fr	Sa	Su	
Lv Grants Pass	9 05	Mo	Tu	We	Th	Fr	Sa	Su	
Lv Eugene	4 05	Tu	We	Th	Fr	Sa	Su	Mo	
Lv Salem	6 00	Tu	We	Th	Fr	Sa	Su	Mo	
Ar Portland No. 330	8 00	Tu	We	Th	Fr	Sa	Su	Mo	

Train 333-330—Marshfield—Portland

Lv Marshfield	7 00	Mo	Tu	We	Th	Fr	Sa	Su	
Ar Portland	8 00	Tu	We	Th	Fr	Sa	Su	Mo	

Train 20—Klamath

Standard Buffet-Lounge-Sleeper: ★San Francisco to Portland. (Sections).
 Standard Sleeper: ★San Francisco to Seattle (Sections, Drawing Room, Compartments).
 Tourist Sleepers: ★San Francisco to Seattle.
 ★San Francisco to Portland.
 Reclining Chair Car and Coach: ★San Francisco to Portland. (Free Pillows).
 Diner: ★Dunsuir to Portland. Complete luncheons and dinners from 90c up. Breakfasts from 50c up; also a la carte service. (Does not serve dinner from San Francisco).
 Tickets Honored: All classes.

Train 8—Shasta

Standard Sleeper: ★San Francisco to Grants Pass (Sections, Drawing-Room, Compartments).
 Tourist Sleeper: ★San Francisco to Grants Pass.
 Coach: ★San Francisco to Grants Pass (Free Pillows).
 Cafe-Lounge: ★San Francisco to Grants Pass. Breakfast from 50c up; also a la carte service. (Does not serve dinner from San Francisco).
 Tickets Honored: All classes.

Train 333-330

Standard Sleeper: ★Ashland to Portland (Sections, Draw-Room).
 Tourist Sleeper: Eugene to Portland (enroute from Marshfield).
 Coaches: Ashland to Portland; Marshfield to Portland.
 Tickets Honored: All classes.

Shasta Route—Southbound

Seattle, Tacoma, Spokane, Portland, Sacramento, San Francisco
Portland, Fresno, Bakersfield, Los Angeles

Train 23—Cascade

Lv Spokane (N.P.&S.F.) No. 5-3	7 00	Mo	Tu	We	Th	Fr	Sa	Su	
Ar Portland	5 05	Mo	Tu	We	Th	Fr	Sa	Su	
Lv Vancouver, B. C. (G. N.)	8 00	Mo	Tu	We	Th	Fr	Sa	Su	
Ar Seattle	12 45	Mo	Tu	We	Th	Fr	Sa	Su	
Lv Seattle (King St.) No. 408	1 00	Mo	Tu	We	Th	Fr	Sa	Su	
Lv Tacoma	1 54	Mo	Tu	We	Th	Fr	Sa	Su	
Ar Portland	5 00	Mo	Tu	We	Th	Fr	Sa	Su	
Lv Portland No. 23 S.P.	5 20	Mo	Tu	We	Th	Fr	Sa	Su	
Lv Salem	6 57	Mo	Tu	We	Th	Fr	Sa	Su	
Lv Eugene	8 40	Mo	Tu	We	Th	Fr	Sa	Su	
Lv Klamath Falls	2 05	Tu	We	Th	Fr	Sa	Su	Mo	
Lv Dunsmuir	5 00	Tu	We	Th	Fr	Sa	Su	Mo	
Ar Davis	10 45	Tu	We	Th	Fr	Sa	Su	Mo	
Ar Oakland (16th St.)	12 23	Tu	We	Th	Fr	Sa	Su	Mo	
Ar Oakland Pier	12 30	Tu	We	Th	Fr	Sa	Su	Mo	
Ar San Francisco (Market St.)	1 00	Tu	We	Th	Fr	Sa	Su	Mo	

Train 11—Beaver

Lv Spokane (N.P.&S.F.) No. 5-3	7 00	Mo	Tu	We	Th	Fr	Sa	Su	
Ar Portland	5 05	Mo	Tu	We	Th	Fr	Sa	Su	
Lv Vancouver, B.C. (G. N.)	8 00	Mo	Tu	We	Th	Fr	Sa	Su	
Ar Seattle	12 45	Mo	Tu	We	Th	Fr	Sa	Su	
Lv Seattle (King St.) No. 408	1 00	Mo	Tu	We	Th	Fr	Sa	Su	
Lv Tacoma	1 54	Mo	Tu	We	Th	Fr	Sa	Su	
Ar Portland	5 00	Mo	Tu	We	Th	Fr	Sa	Su	
Lv Portland No. 11 S.P.	5 40	Mo	Tu	We	Th	Fr	Sa	Su	
Lv Salem	7 22	Mo	Tu	We	Th	Fr	Sa	Su	
Lv Eugene	9 03	Mo	Tu	We	Th	Fr	Sa	Su	
Lv Klamath Falls	2 35	Tu	We	Th	Fr	Sa	Su	Mo	
Lv Dunsmuir	5 45	Tu	We	Th	Fr	Sa	Su	Mo	
Ar Davis	11 28	Tu	We	Th	Fr	Sa	Su	Mo	
Ar Oakland (16th St.)	1 12	Tu	We	Th	Fr	Sa	Su	Mo	
Ar Oakland Pier	1 18	Tu	We	Th	Fr	Sa	Su	Mo	
Ar San Francisco (Market St.)	1 50	Tu	We	Th	Fr	Sa	Su	Mo	

Ride the De Luxe

CASCADE

Fastest train between the Pacific Northwest and San Francisco... You'll enjoy the luxurious all Pullman equipment of the Cascade.

Train 23—Cascade

Standard Sleepers: ★Seattle to San Francisco (Sections, Double Bedrooms, Drawing-Rooms, Compartments).
★Portland to San Francisco (Sections, Private Sections, Double Bedrooms).
Lounge-Sleeper: ★Portland to San Francisco (Compartments, Drawing-Rooms).
Full Lounge Car: ★Portland to San Francisco (Radio).
Dining Car: ★Complete luncheons and dinners from 90c up. Breakfast from 50c up; also a carte service.
Tickets Honored: Ask Agents.

Train 11—Beaver

Observation Lounge Car: ★Portland to San Francisco. For tourist car passengers. (Radio).
Tourist Sleepers: ★Portland to San Francisco.
Streamlined Reclining Chair Cars and De Luxe Chair Cars: ★Portland to San Francisco. (Free Pillows).
Dining Car: ★Serving "Economy" meals. Breakfast 35c and 50c; Luncheon 40c and 60c; Dinner 50c and 65c. Also low priced a la carte items.
Tickets Honored: All classes.

All PM time in Dark faced figures.

—Stops on flag to entrain pay passengers for Berkeley, Cal., or beyond
—Sundays and Holidays, leave Sacramento train 209 8:05 PM, arrive Oakland (16th St.) 9:57 PM, arrive San Francisco (Mkt. St.) 10:30 PM.

★Regularly assigned cars are air-conditioned.

Train 17—Oregonian

Lv Spokane (N.P.&S.F.) No. 5-3	7 00	Mo	Tu	We	Th	Fr	Sa	Su	
Ar Portland	5 05	Mo	Tu	We	Th	Fr	Sa	Su	
Lv Vancouver, B. C. (G. N.)	8 00	Mo	Tu	We	Th	Fr	Sa	Su	
Ar Seattle	12 45	Mo	Tu	We	Th	Fr	Sa	Su	
Lv Seattle (Union Sta.) No. 458	4 10	Mo	Tu	We	Th	Fr	Sa	Su	
Lv Tacoma	5 20	Mo	Tu	We	Th	Fr	Sa	Su	
Ar Portland	9 10	Mo	Tu	We	Th	Fr	Sa	Su	
Lv Portland No. 17 S.P.	9 50	Mo	Tu	We	Th	Fr	Sa	Su	
Lv Salem	11 28	Mo	Tu	We	Th	Fr	Sa	Su	
Lv Eugene	1 15	Tu	We	Th	Fr	Sa	Su	Mo	
Lv Klamath Falls	7 15	Tu	We	Th	Fr	Sa	Su	Mo	
Lv Dunsmuir	10 25	Tu	We	Th	Fr	Sa	Su	Mo	
Ar Davis	5 00	Tu	We	Th	Fr	Sa	Su	Mo	
Ar Oakland (16th St.)	6 52	Tu	We	Th	Fr	Sa	Su	Mo	
Ar Oakland Pier	6 58	Tu	We	Th	Fr	Sa	Su	Mo	
Ar San Francisco (Market St.)	7 30	Tu	We	Th	Fr	Sa	Su	Mo	

Train 15—West Coast—(15-60)

Lv Spokane (N.P.&S.F.) No. 5-3	7 00	Mo	Tu	We	Th	Fr	Sa	Su	
Ar Portland	5 05	Mo	Tu	We	Th	Fr	Sa	Su	
Lv Vancouver, B. C. (G. N.)	8 00	Mo	Tu	We	Th	Fr	Sa	Su	
Ar Seattle	12 45	Mo	Tu	We	Th	Fr	Sa	Su	
Lv Seattle (Union Sta.) No. 458	4 10	Mo	Tu	We	Th	Fr	Sa	Su	
Lv Tacoma	5 20	Mo	Tu	We	Th	Fr	Sa	Su	
Ar Portland	9 10	Mo	Tu	We	Th	Fr	Sa	Su	
Lv Portland No. 15 S.P.	10 10	Mo	Tu	We	Th	Fr	Sa	Su	
Lv Salem	11 47	Mo	Tu	We	Th	Fr	Sa	Su	
Lv Eugene	1 35	Tu	We	Th	Fr	Sa	Su	Mo	
Lv Klamath Falls	7 50	Tu	We	Th	Fr	Sa	Su	Mo	
Lv Dunsmuir	11 00	Tu	We	Th	Fr	Sa	Su	Mo	
Lv Marysville	5 22	Tu	We	Th	Fr	Sa	Su	Mo	
Ar Sacramento	7 10	Tu	We	Th	Fr	Sa	Su	Mo	
Ar Sacramento	7 50	Tu	We	Th	Fr	Sa	Su	Mo	
Ar Stockton	9 03	Tu	We	Th	Fr	Sa	Su	Mo	
Ar Fresno	12 28	We	Th	Fr	Sa	Su	Mo	Tu	
Ar Bakersfield	3 00	We	Th	Fr	Sa	Su	Mo	Tu	
Ar Los Angeles	8 45	We	Th	Fr	Sa	Su	Mo	Tu	
Lv Sacramento No. 215 S.P.	6 56	Tu	We	Th	Fr	Sa	Su	Mo	
Ar Oakland (16th St.)	10 44	Tu	We	Th	Fr	Sa	Su	Mo	
Ar San Francisco (Market St.)	10 50	Tu	We	Th	Fr	Sa	Su	Mo	

Train 17—Oregonian

Standard Sleepers: ★Seattle to San Francisco (Sections, Drawing-Room, Compartments).
★Portland to San Francisco (Sections, Drawing-Room).
Full Lounge Car: ★Portland to San Francisco (Radio-Valet Ser.)
Tourist Sleeper: ★Portland to San Francisco.
Reclining Chair Car: ★Portland to San Francisco. (Free Pillows).
Dining Car: ★Complete luncheons and dinners from 90c up. Breakfast from 50c up; also a la carte service.
Tickets Honored: All classes.

Train 15—West Coast—(15-60)

Standard Sleeper: ★Seattle to Los Angeles via Sacramento (Sections, Drawing-Room, Compartments).
★Portland to Los Angeles (Sections, Drawing-Room).
★Sacramento to Los Angeles (Sections, Drawing-Room, Compartments).
Full Lounge Car: ★Portland to Los Angeles. (Radio).
Tourist Sleepers: ★Portland to Los Angeles.
Portland Sleepers ready for occupancy at 8:45 PM.
Reclining Chair Car and Coach: ★Portland to Los Angeles (Free Pillows).
Coaches: Sacramento to San Francisco on Trains Nos. 215 and 209.
Dining Car: ★Breakfast 40c up; Luncheon 60c up; Dinner 85c up; Also a la carte items.

Train 19—Klamath

Lv Spokane UP11-17 or SP&S1	9 30	Mo	Tu	We	Th	Fr	Sa	Su	
Ar Portland	7 20	Tu	We	Th	Fr	Sa	Su	Mo	
Lv Vancouver, B. C. (G. N.)	5 15	Mo	Tu	We	Th	Fr	Sa	Su	
Ar Seattle	10 00	Mo	Tu	We	Th	Fr	Sa	Su	
Lv Seattle (King St.) No. 40z	11 30	Mo	Tu	We	Th	Fr	Sa	Su	
Lv Tacoma	1 05	Tu	We	Th	Fr	Sa	Su	Mo	
Ar Portland	6 30	Tu	We	Th	Fr	Sa	Su	Mo	
Lv Portland No. 19 S.P.	8 15	Tu	We	Th	Fr	Sa	Su	Mo	
Lv Salem	10 00	Tu	We	Th	Fr	Sa	Su	Mo	
Lv Eugene	12 04	Tu	We	Th	Fr	Sa	Su	Mo	
Lv Klamath Falls	6 35	Tu	We	Th	Fr	Sa	Su	Mo	
Lv Dunsmuir	10 30	Tu	We	Th	Fr	Sa	Su	Mo	
Ar Davis	4 55	We	Th	Fr	Sa	Su	Mo	Tu	
Ar Oakland (16th St.)	7 04	We	Th	Fr	Sa	Su	Mo	Tu	
Ar Oakland Pier	7 10	We	Th	Fr	Sa	Su	Mo	Tu	
Ar San Francisco (Market St.)	7 50	We	Th	Fr	Sa	Su	Mo	Tu	

Portland—Oakland Pier—Los Angeles

Lv Portland No. 19 S.P.	8 15	Tu	We	Th	Fr	Sa	Su	Mo
Ar Oakland Pier No. 250 S.P.	7 10	We	Th	Fr	Sa	Su	Mo	Tu
Ar San Jose	8 50	We	Th	Fr	Sa	Su	Mo	Tu
Lv San Jose No. 98	9 11	We	Th	Fr	Sa	Su	Mo	Tu
Ar Santa Barbara	3 24	We	Th	Fr	Sa	Su	Mo	Tu
Ar Los Angeles	5 45	We	Th	Fr	Sa	Su	Mo	Tu

Train 7—Shasta

Lv Grants Pass No. 7 S.P.	4 45	Mo	Tu	We	Th	Fr	Sa	Su	
Lv Gold Hill	7 08	Mo	Tu	We	Th	Fr	Sa	Su	
Lv Medford	5 40	Mo	Tu	We	Th	Fr	Sa	Su	
Lv Ashland	6 15	Mo	Tu	We	Th	Fr	Sa	Su	
Lv Dunsmuir	11 00	Mo	Tu	We	Th	Fr	Sa	Su	
Ar Davis	5 45	Tu	We	Th	Fr	Sa	Su	Mo	
Ar Oakland (16th St.)	8 13	Tu	We	Th	Fr	Sa	Su	Mo	
Ar Oakland Pier	8 20	Tu	We	Th	Fr	Sa	Su	Mo	
Ar San Francisco (Market St.)	8 50	Tu	We	Th	Fr	Sa	Su	Mo	

Train 329—Rogue River

Lv Portland No. 329	7 15	Mo	Tu	We	Th	Fr	Sa	Su	
Lv Salem	9 04	Mo	Tu	We	Th	Fr	Sa	Su	
Lv Eugene	11 25	Mo	Tu	We	Th	Fr	Sa	Su	
Lv Grants Pass	6 24	Tu	We	Th	Fr	Sa	Su	Mo	
Lv Medford	7 40	Tu	We	Th	Fr	Sa	Su	Mo	
Ar Ashland	8 15	Tu	We	Th	Fr	Sa	Su	Mo	

Train 329-334 Portland—Marshfield

Lv Portland	7 15	Mo	Tu	We	Th	Fr	Sa	Su	
Ar Marshfield (occupancy 8:00)	5 20	Tu	We	Th	Fr	Sa	Su	Mo	

Train 19—Klamath

Standard Buffet-Lounge-Sleeper: ★Portland to San Francisco (Sections).
Standard Sleepers: ★Seattle to San Francisco (Sections, Drawing-Room, Compartments).
Tourist Sleepers: ★Seattle to San Francisco.
★Portland to San Francisco.
Reclining Chair Car and Coach: ★Portland to San Francisco. (Free Pillows).
Diner: ★Portland to Dunsmuir. Complete luncheons and dinners from 90c up. Breakfasts from 50c up; also a la carte service (Does not serve breakfast into San Francisco).
Tickets Honored: All classes.

Train 7—Shasta

Standard Sleeper: ★Grants Pass to San Francisco (Sections, Drawing-Room, Compartments).
Tourist Sleeper: ★Grants Pass to San Francisco.
Coach: ★Grants Pass to San Francisco. (Free Pillows).
Cafe-Lounge: ★Grants Pass to San Francisco. Complete dinners from 90c up; Breakfasts from 50c up; also a la carte service.
Tickets Honored: All classes.

Trains 329-334

Standard Sleeper: ★Portland to Ashland. (Section, Drawing-Room).
Tourist Sleeper: Portland to Eugene (enroute to Marshfield).
Coaches: Portland to Ashland; Portland to Marshfield.
Tickets Honored: All classes.

Coast Line

San Francisco, Santa Barbara, Los Angeles, Del Monte, Monterey, Pacific Grove

NORTHBOUND	71	99	*97	69	1	75	75-73	37
Lv Los Angeles. (Un. Sta.)	* 7 10	* 8 15	12 Noon	* 7 00	* 8 00	* 9 00	* 9 00	* 9 00
Lv Glendale (k)	7 30	8 35	12 18	7 25	8 24	9 27	9 27	9 27
Lv Ventura	9 20	9 12	10 00	10 56	10 56
Lv Santa Barbara	10 20	10 33	2 17	10 05	10 47	11 44	11 44
Lv San Luis Obispo	2 00	12 53	4 43	1 10	1 43	2 40	2 40	*11 00
Lv Salinas	5 55	3 28	7 20	4 32	5 42	5 42	2 45
Lv Watsonville Junction	6 40	7 44	5 08	5 35	6 24	6 24	3 15
Ar San Jose	7 50	4 43	8 41	6 19	6 47	7 33	7 33	4 20
Lv San Jose	4 52	7 47	7 47	7 47	7 47	4 52
Ar Fruitvale	5 43	8 52	8 52	8 52	8 52	5 43
Ar Oakland (1st St.)	5 51	9 00	9 00	9 00	9 00	5 51
Ar Oakland Pier	6 02	9 15	9 15	9 15	9 15	6 02
Ar San Francisco (Mkt. St.)	6 30	9 50	9 50	9 50	9 50	6 30
Lv San Jose	8 00	4 47	8 43	6 30	6 59	7 45	4 25
Ar Palo Alto	8 22	6 52	7 21	8 09
Ar Burlingame	8 44	7 16	7 41	8 29
Ar San Francisco (3rd St.)	9 10	5 45	9 40	7 50	8 10	9 00	6 30

(A)



Your Friendly Railroad

* Regularly assigned cars are air-conditioned.

SOUTHBOUND	72	98	*96	70	2	76	74-76	38
Lv San Francisco (3rd St.)	* 7 40	* 8 15	12 Noon	* 7 00	* 8 00	* 9 00	* 9 05
Lv Burlingame	8 08	7 22	8 22	9 22	f 9 29
Lv Palo Alto	8 33	7 40	8 40	9 40	f 9 51
Ar San Jose	9 00	9 00	12 53	8 03	9 03	10 03	10 15
Lv San Francisco (Mkt. St.)	7 00	7 00	* 8 00	* 8 00
Lv Oakland Pier	7 35	7 35	8 28	8 28
Lv Oakland (1st St.)	7 47	7 47	8 45	8 45
Lv Fruitvale	7 54	7 54	8 52	8 52
Ar San Jose	8 50	8 50	9 50	9 50
Lv San Jose	9 15	9 11	12 56	8 10	9 10	10 10	10 10	10 30
Lv Watsonville Junction	10 34	1 52	9 27	10 22	11 20	11 20	11 49
Lv Salinas	11 05	10 31	2 16	9 54	10 49	11 48	11 48	12 35
Lv San Luis Obispo	3 02	1 07	4 57	1 20	2 07	3 00	3 00	5 20
Ar Santa Barbara	6 30	3 24	7 15	4 50	5 08	5 58
Ar Ventura	7 32	5 42	6 02
Ar Glendale (k)	10 12	5 27	9 20	7 27	7 47	8 42	8 42
Ar Los Angeles. (Un. Sta.)	10 35	5 45	9 40	7 50	8 10	9 00	9 00

Lv San Diego (Santa Fe Ry.)	* 8 00	* 12 01	* 2 00	* 4 20	* 8 30
Ar Los Angeles (Un. Sta.)	10 15	3 10	4 15	6 45	10 45

Lv Los Angeles (Santa Fe Ry.)	* 7 30	* 9 10	* 12 30	* 5 15	* 9 00
Ar San Diego	10 30	12 20	2 45	7 30	11 15

No. 97—Noon Daylight. Daily.
No. 99—Morning Daylight. Daily.

Streamlined Air-Conditioned Trains. All seats must be reserved in advance. Passenger Agent, Porter and Maid service. Radio, Chair Cars, Coffee Shop, Dining Car, Tavern Car, Parlor Car, Parlor Observation Car. Meal Service in Coffee Shop—Breakfast 35c to 65c; Luncheon and Dinner 55c to 80c; also a la carte. Meal Service in Diner—Breakfast from 50c up; Luncheon and Dinner from 90c up; also a la carte.

No. 96—Noon Daylight. Daily.
No. 98—Morning Daylight. Daily.

Streamlined Air-Conditioned Trains. All seats must be reserved in advance. Passenger Agent, Porter and Maid service. Radio, Chair Cars, Coffee Shop, Dining Car, Tavern Car, Parlor Car, Parlor Observation Car. Meal Service in Coffee Shop—Breakfast 35c to 65c; Luncheon and Dinner 55c to 80c; also a la carte. Meal Service in Diner—Breakfast from 50c up; Luncheon and Dinner from 90c up; also a la carte.

No. 71—Daily.
★ Coaches and ★ Lunch Car: Los Angeles to San Francisco.

No. 37—Daily.
Coaches: San Luis Obispo to San Francisco.

No. 72—Daily.
★ Coaches and ★ Lunch Car: San Francisco to Los Angeles.

No. 38—Daily.
Coaches: San Francisco to San Luis Obispo.

No. 69—Coaster. Daily.
Tourist Sleepers: ★ Los Angeles to San Francisco.
Tourist Sleeper: ★ New Orleans to San Francisco (Train No. 1, New Orleans to Los Angeles).
Reclining Chair Cars: ★ Los Angeles to San Francisco (Free Pillows).
Lounge Service: ★ Los Angeles to San Francisco (For tourist car passengers).
Dining Car Service: ★ Economy meals—35c and 50c Breakfast; 50c and 65c Dinner, also a la carte.

No. 70—Coaster. Daily.
Tourist Sleepers: ★ San Francisco to Los Angeles.
Tourist Sleeper: ★ San Francisco to New Orleans (Train No. 2, Los Angeles to New Orleans).
Reclining Chair Cars: ★ San Francisco to Los Angeles (Free Pillows).
Lounge Service: ★ San Francisco to Los Angeles (For tourist car passengers).
Dining Car Service: ★ Economy meals—35c and 50c Breakfast; 50c and 65c Dinner. Also a la carte.

No. 1—Sunset Limited. Daily.
Full Lounge Car: ★ (Valet, Shower Bath and Radio): Los Angeles to San Francisco.
Standard Sleepers: ★ Los Angeles to San Francisco (Drawing-Rooms, Compartments, Sections).
Bedroom Lounge Sleeper: ★ Los Angeles to San Francisco. (Single and Double Bedrooms).
Standard Sleeper: ★ Los Angeles to Del Monte and Pacific Grove (No. 1 to Watsonville Jct., thence train 190). (Drawing Room, Compartments, Sections).
Standard Sleepers: ★ New Orleans to San Francisco (Sections, Drawing-Room, Compartments, Double Bedrooms).
★ Dining Car: (For dinner and breakfast).

No. 2—Sunset Limited. Daily.
Full Lounge Car: ★ (Valet, Shower Bath and Radio): San Francisco to Los Angeles.
Standard Sleepers: ★ San Francisco to Los Angeles. (Drawing-Rooms, Compartments, Sections).
Bedroom Lounge Sleeper: ★ San Francisco to Los Angeles. (Single and Double Bedrooms).
Standard Sleeper: ★ San Francisco to Santa Barbara (Sections, Drawing-Room, Compartments). Santa Barbara passengers may occupy car until 8:00 AM.
Standard Sleeper: ★ Pacific Grove and Del Monte to Los Angeles (Train 191 to Watsonville Jct., thence train 2). (Drawing-Room, Compartments, Sections).
Standard Sleepers: ★ San Francisco to New Orleans (Sections, Drawing-Room, Compartments, Double Bedrooms).
Dining Car: ★ (For dinner and breakfast).

No. 75—Lark (All Pullmans Streamlined) Daily.
Full Lounge Car: ★ Los Angeles to San Francisco. (Radio)
Standard Sleepers: ★ Los Angeles to San Francisco. (Drawing-Rooms, Compartments, Double Bedrooms, Roomettes).
Dining Car: ★ (For Dinner and Breakfast).

No. 76—Lark (All Pullmans Streamlined) Daily.
Full Lounge Car: ★ San Francisco to Los Angeles. (Radio)
Standard Sleepers: ★ San Francisco to Los Angeles. (Drawing-Rooms, Compartments, Double Bedrooms, Roomettes).
Dining Car: ★ (For Dinner and Breakfast).

No. 75-73—Oakland Lark (All Pullmans Streamlined) Daily.
Standard Sleepers: ★ Los Angeles to Oakland. (Double Bedrooms, Roomettes, Drawing-Room, Compartment).
Cafe-Lounge Sleeper: ★ Los Angeles to Oakland. (Dinner and Breakfast Service).
Full Lounge Car: ★ Los Angeles to San Francisco. (Radio)
Dining Car: ★ (Dinner only). Coach: San Jose to San Francisco (via Oakland Pier).

No. 74-76—Oakland Lark (All Pullmans Streamlined) Daily.
Standard Sleepers: ★ Oakland to Los Angeles. (Double Bedrooms, Roomettes, Drawing-Room, Compartment).
Full Lounge Car: ★ San Francisco to Los Angeles. (Radio)
Cafe-Lounge Sleeper: ★ (Dinner Service): Oakland to Los Angeles.
Dining Car: ★ (Breakfast only). Coach: San Francisco to San Jose (via Oakland Pier).

San Francisco, San Jose, Del Monte, Pacific Grove

No. 36 Coaches and Smoker; ★ Parlor-Buffer Observation Car: Nos. 35-39.

READ DOWN				(B)				READ UP				
70-	Del Monte	96-	98-	72-	Bus	Mts.	Del Monte	Del Monte	Bus-	Bus-	Bus-	
36	96-	98-	72-	96-	72-	Mts.	35	39	37	99	97	
* 7 00	4 00	12 Noon	* 8 15	* 7 40	0	Lv San Francisco (3rd St.)	Ar	11 30	11 55	5 30	5 45	9 40
7 22	4 20	8 08	16	Lv Burlingame	Ar	11 05	11 24
7 40	4 37	8 33	30	Lv Palo Alto	Ar	10 49	10 57
8 10	5 06	12 56	9 11	9 15	47	Lv San Jose	Ar	10 27	10 27	4 20	4 43	8 41
8 47	5 40	10 34	97	Lv Watsonville Jct.	Lv	9 53	9 53	3 44
9 27	6 10	1 52	10 34	107	Lv Castroville	Lv	9 23	9 23	3 15	7 44
9 54	6 25	11 09	107	Lv Watsonville Jct.	Lv	9 06	9 06
9 55	6 45	11 05	107	Lv Castroville	Lv	8 40	8 40
.....	11 10	107	Lv Salinas	Ar	8 40	8 40	2 45	3 28	7 20
.....	11 16	116	Lv Salinas	Ar	8 40	8 40	2 40	3 20	7 15
.....	11 16	116	Ar Ord (Fort Ord)	Lv	8 40	8 40	2 11	2 39	6 34
.....	11 21	122	Ar Del Monte	Lv	8 35	8 35	1 57	2 35	6 32
.....	11 22	122	Ar Monterey	Lv	8 15	8 15	1 40	2 22	6 15
.....	12 02	124	Ar Pacific Grove	Lv

Los Angeles, Santa Barbara, Del Monte

Standard Sleeper: ★ Nos. 1-190 and Nos. 191-2, Los Angeles, Del Monte and Pacific Grove. (Sections, Drawing Room, Compartments.) Coach: on Nos. 190 and 191.

READ DOWN				(C)				READ UP				
1-	69-	97-	99-	71-	Bus-	Bus-	Bus-	191-	70-	191-		
190	190	97-	99-	36	98	72	96	191	70	191		
* 8 00	* 7 00	12 Noon	* 8 15	* 9 10	Lv Los Angeles	Ar	5 45	10 35	9 40	7 50	7 50	8 10
8 24	7 25	12 18	8 35	7 30	Lv Glendale (k)	Ar	5 27	10 12	9 20	7 27	7 27	7 47
9 48	8 57	9 03	Lv Oxnard	Ar	5 54	5 54	6 14
10 00	9 12	9 20	Lv Ventura	Ar	5 42	5 42	6 02
10 47	1 10	2 17	10 33	10 20	Lv Santa Barbara	Ar	3 24	6 30	7 15	4 50	4 50	5 08
1 43	1 10	2 43	12 53	2 00	Lv San Luis Obispo	Lv	1 07	3 02	4 57	1 20	1 20	2 07
.....	4 32	7 20	3 28	2 55	Ar Salinas	Lv	10 31	11 05	2 16	9 54	9 54	10 49
.....	4 42	7 25	3 35	5 55	Lv Salinas	Ar	10 26	10 26	2 14	9 54	9 54	10 49
.....	5 20	4 58	Lv Watsonville Jct.	Lv	9 27	9 27	10 22
.....	6 35	6 35	Lv Watsonville Jct.	Ar	9 15	9 15
.....	Ar Ord (Fort Ord)	Lv
.....	Ar Del Monte	Lv
.....	Ar Monterey	Lv
.....	Ar Pacific Grove	Lv

All PM time in dark face figures. *—Daily. ▲—Pacific Greyhound Bus. †—Sunday and Holidays see (a). e—New Year's Day, Washington's Birthday, Decoration Day, Fourth of July, Labor Day, Thanksgiving, Christmas. h—Stops on signal to detrain from Santa Barbara or beyond.

—Stops on signal to detrain from Watsonville Jct., or beyond. —Stops on signal to detrain from Salinas or beyond. —Stops on signal to detrain from Salinas or beyond. —Flap stop to detrain or detrain. —Daily except Sunday and Holidays see (a). h—Stops on signal to detrain for Gilroy or beyond. k—Gateway to Hollywood, Beverly Hills, Santa Monica and Pasadena. Taxi service available. p—Stops to detrain Pullman passengers. y—Train 71 arrives Castroville 7:07 PM connecting Train 36 (Del Monte) leaving 6:25 PM. z—Frequent Pacific Greyhound Bus Service between Salinas, Monterey and Fort Ord.

San Joaquin Valley Line

San Francisco, Oakland, Berkeley, Fresno, Bakersfield, Los Angeles
Portland, Dunsmuir, Los Angeles

NORTHBOUND					(A)	SOUTHBOUND							
	51 Daily	26 Daily	69-16 Daily	65 Daily	53 Daily		54 Daily	52 Daily	26 Daily	58 Daily	15-60 Daily	66 Daily	
Lv Los Angeles.. (Un. Sta.)	9 00	6 00	7 45	8 25	 <p>WE ARE PROUD TO PRESENT TWO NEW STREAMLINERS!</p> <p>SAN JOAQUIN DAYLIGHTS Between San Francisco and Los Angeles. Via San Joaquin Valley</p>	Lv San Francisco (Mkt. St.)	6 00	8 00	6 00	11 00
Lv Glendale (e)	9 21	6 23	1 08	9 04		Lv Oakland Pier.....	6 30	8 25	6 34	11 40
Lv Bakersfield.....	1 50	1 35	1 35	3 40		Lv Oakland (16th St.).....	6 36	8 31	6 46	11 48
Lv Tulare.....	4 00	2 55	4 15	5 30		Lv Berkeley (Univ. Ave.).....	6 44	8 39	6 58	12 03
Lv Fresno.....	4 07	2 55	4 15	7 15	4 05		Lv Martinez.....	7 43	9 19	8 01	12 58
Lv Merced.....	5 01	4 45	4 45	8 20	5 20		Ar Tracy.....	9 00	10 11	9 05	2 15
Lv Modesto.....	5 44	5 45	4 20	9 15	6 25		Lv Tracy.....	9 07	10 15	9 12	2 46
Lv Lathrop.....	6 22	5 45	4 20	9 46	7 05		Lv Lathrop.....	9 42	10 55	9 12	3 31	10 00
Ar Tracy.....	6 26	5 55	Portland and Sacramento	10 02	7 21		Lv Modesto.....	10 15	10 55	8 31	10 00
Ar Tracy.....	6 26	5 55	Portland and Sacramento	10 11	7 30		Lv Merced.....	11 10	11 38	8 35	11 10
Ar Martinez.....	7 18	6 55	Portland and Sacramento	11 20	8 50		Ar Fresno.....	12 20	12 40	11 59	12 28	5 30
Ar Berkeley (Univ. Ave.).....	8 03	7 55	Portland and Sacramento	12 07	9 35		Ar Tulare.....	1 40	1 08	6 45	8 40
Ar Oakland (16th St.).....	8 15	8 09	Portland and Sacramento	12 17	9 45		Ar Bakersfield.....	2 53	2 40	3 00	8 40
Ar Oakland Pier.....	8 22	8 15	Portland and Sacramento	12 25	9 51		Ar Glendale (e).....	7 20	8 12	8 22	3 05
Ar San Francisco (Mkt. St.)	8 50	8 50	Portland and Sacramento	1 00	10 30		Ar Los Angeles (Un. Sta.)	7 40	8 35	8 45	4 00
Lv San Diego (Santa Fe)	* 8 00	* 12 01	* 2 00	* 4 20	* 8 30	Lv Los Angeles (Santa Fe)	* 7 30	* 9 10	* 12 30	* 5 15	* 9 00	
Ar Los Angeles (Un. Sta.)	10 15	3 10	4 15	6 45	10 45	Ar San Diego.....	10 30	12 20	2 45	7 30	11 15	

Bus and Street Car Service available between Southern Pacific Ferry Station and Third Street Station, San Francisco.

(B) Los Angeles—Portland

LOS ANGELES TO PORTLAND					PORTLAND TO LOS ANGELES												
Via Martinez	51-12	51-18	Via Coast Line and Oakland Pier	99-255	99-255	Via Sacramento	59-16	Via Martinez	19-52	17-26	Via Oakland Pier and Coast Line	19-250	17-74	Via Oakland Pier and San Joaquin Valley	19-52	Via Sacramento	15-60
Lv Los Angeles..	* 9 00	* 9 00	Lv Los Angeles..	* 8 15	* 8 15	Lv Los Angeles..	* 7 45	Lv Portland.....	* 8 15	* 9 50	Lv Portland.....	* 8 15	* 9 50	Lv Portland.....	* 8 15	Lv Portland.....	* 10 10
Lv Fresno.....	4 00	4 60	Lv Santa Barbara..	10 33	10 33	Lv Fresno.....	4 15	Lv Dunsmuir.....	10 30	10 25	Lv Dunsmuir.....	10 30	10 25	Lv Dunsmuir.....	10 30	Lv Dunsmuir.....	11 00
Lv Tracy.....	6 26	6 26	Ar San Jose.....	4 43	4 43	Lv Lathrop.....	6 45	Ar Oakland Pier..	7 10	6 58	Ar Oakland Pier..	7 10	6 58	Ar Oakland Pier..	7 10	Ar Sacramento..	7 10
Ar Martinez.....	7 18	7 18	Lv San Jose.....	4 52	4 52	Lv Stockton.....	7 10	Lv Oakland Pier..	7 35	8 28	Lv Oakland Pier..	7 35	8 28	Lv Oakland Pier..	8 25	Lv Sacramento..	7 50
Lv Martinez.....	7 30	8 18	Ar Oakland Pier..	6 02	6 02	Ar Sacramento..	8 45	Ar Tracy.....	10 11	9 05	Ar San Jose.....	8 50	9 50	Ar Tracy.....	10 11	Ar Stockton....	9 03
Lv Davis.....	8 30	9 17	Lv Oakland Pier..	6 10	6 30	Lv Sacramento..	10 00	Ar Fresno.....	12 40	11 59	Lv San Jose.....	9 11	10 10	Ar Fresno.....	12 40	Ar Fresno.....	12 28
Ar Dunsmuir..	2 50	3 30	Ar Dunsmuir..	1 30	2 50	Ar Dunsmuir..	6 10	Ar Bakersfield..	2 53	2 40	Ar Santa Barbara.	3 24	5 58	Ar Bakersfield..	2 53	Ar Bakersfield..	3 00
Ar Portland.....	3 00	3 45	Ar Portland.....	1 10	3 50	Ar Portland.....	7 50	Ar Los Angeles..	7 40	8 35	Ar Los Angeles..	6 45	9 00	Ar Los Angeles..	7 40	Ar Los Angeles..	8 45

No. 51—San Joaquin Daylight. Daily.

Streamlined Air-Conditioned Train. Porter and Maid Service. Radio. Chair Cars, Dining Car, Parlor Observation Car. (Coffee Shop—Tavern Car, with Daylight-type priced meals, to be added during July).

Meal Service in Dining Car:

Coffee Shop Service, breakfast 40c and up, luncheon 50c and up, dinner 65c and up. Also Select Meal Service, breakfast 50c up; luncheon and dinner 90c up and a la carte service.

No. 25—Owl. Daily.

Observation Sleeper: ★ Los Angeles to San Francisco.

Standard Sleeping Cars: ★ Los Angeles to San Francisco;

★ Fresno to San Francisco. (Ready for occupancy at 9:00 PM.)

★ El Portal (Yosemite) to San Francisco (Train No. 60 Merced to Fresno). LAST TRIP ON OR ABOUT SEPT. 8—ASK AGENT.

Diner: ★ (dinner and breakfast).

Tourist Cars: ★ Los Angeles to San Francisco.

Reclining Chair Car and Coach: ★ Los Angeles to San Francisco. (Free Pillows.)

No. 59-16—West Coast. Daily.

Standard Sleeping Cars: ★ Los Angeles to Seattle. ★ Los Angeles to Portland.

★ Los Angeles to Sacramento. ★ Los Angeles to Fresno.

Full Lounge Car: ★ Los Angeles to Portland. (Radio)

Tourist Sleeping Car: ★ Los Angeles to Portland.

Dining Car: ★ For Meal Service.

Reclining Chair Car and Coach: ★ Los Angeles to Portland. (Free Pillows.)

No. 53. Daily.

Coaches: Fresno to San Francisco.

No. 55—Tehachapi. Daily.

Coaches: ★ Los Angeles to San Francisco.

No. 54. Daily.

Coaches: San Francisco to Fresno.

No. 56—Tehachapi. Daily.

Coach: ★ Fresno to Los Angeles.

(C) Pacific Greyhound Bus-Service, Crockett-Vallejo and Martinez-Benicia

Lv Crockett.....	* 7 30	* 8 05	* 9 15	* 2 48	* 5 10	* 6 13	* 7 50	* 9 29	Lv Martinez.....	* 7 40	* 9 40	* 3 10	* 6 40	* 9 43
Ar Vallejo.. (524 Marin St.)	7 45	8 22	9 38	3 11	5 27	6 30	8 03	9 42	Ar Benicia (1st & J St.)	8 10	10 10	3 40	7 05	10 05
Lv Vallejo.. (524 Marin St.)	* 6 22	* 6 45	* 8 43	* 11 08	* 2 27	* 4 48	* 6 50	* 8 47	Lv Benicia (1st & J St.)	* 6 25	* 8 50	* 10 50	* 5 15	* 7 55
Ar Crockett.....	6 45	7 05	9 00	11 32	4 50	5 02	6 51	8 50	Ar Martinez.....	6 50	9 18	11 20	5 50	8 20

All PM time in Dark faced figures.

*—Daily.

†—Does not stop. For information only.

★—Regularly assigned cars are air-conditioned.

•—New Year's Day, Washington's Birthday, Decoration Day,

Fourth of July, Labor Day, Thanksgiving, Christmas.

b—Via Los Banos.

e—Gateway to Hollywood, Beverly Hills, Santa Monica and

Pasadena. Taxi service available.

f—Flag stop to entrain or detrain passengers.

p—North Vallejo Wharf, (Georgia and Branciforte Sta.)

r—Pacific Greyhound Station.

s—Sunday and Holidays see (e).

y—Daily except Sunday and Holidays see (e).

If S. P. schedules do not entirely meet your travel requirements, S. P. tickets will be honored on Pacific Greyhound Buses between certain points in San Joaquin Valley. Ask any Southern Pacific Agent.

San Joaquin Valley Line

Miscellaneous Schedules

If S. P. schedules do not entirely meet your travel requirements, S. P. tickets will be honored on Pacific Greyhound Buses between certain points in San Joaquin Valley. Ask any Southern Pacific Agent.

PATTERSON, NEWMAN, LOS BANOS, KERMAN

26 Daily	Mls.	(A)	25 Daily
6 00	0	Lv San Francisco (Market Street).....Ar	8 50
6 34	4	" Oakland Pier.....Ar	8 15
6 46	6	" Oakland (16th St.).....Ar	8 09
6 58	9	" Berkeley (Univ. Ave.).....Ar	7 55
7 10	15	" Richmond.....Ar	7 37
7 45	23	" Crockett.....Ar	7 10
8 01	35	" Martinez.....Ar	6 57
9 05	82	Lv Tracy.....Lv	5 55
9 12	82	Lv Tracy.....Ar	5 45
9 44	107	" Patterson.....Ar	5 10
9 59	120	" Newman.....Ar	4 53
10 05	124	" Gustine.....Ar	4 46
10 45	140	" Los Banos.....Ar	4 24
10 45	153	" Dos Palos.....Ar	4 06
11 03	166	" Firebaugh.....Ar	3 50
11 14	175	" Mendota.....Ar	3 40
11 36	193	" Kerman.....Ar	3 18
12 15	208	" Fresno.....Ar	2 55
1 08	253	" Tulare.....Ar	1 33
2 50	316	" Bakersfield.....Ar	12 05
8 35	486	Lv Los Angeles (Union Station).....Lv	6 00

HANFORD, VISALIA, EXETER, LINDSAY, PORTERVILLE

52-Bus Daily	Mls.	(B)	51-Bus Daily
8 00	0	Lv San Francisco (Market Street).....SP, Ar	8 50
8 25	4	" Oakland Pier.....Ar	8 22
8 31	6	" Oakland (16th St.).....Ar	8 15
8 39	9	" Berkeley (Univ. Ave.).....Ar	8 03
10 11	82	Ar Tracy.....Lv	6 26
10 15	82	Lv Tracy.....Ar	6 22
11 38	151	" Merced.....Ar	5 01
12 50	206	" Fresno.....Ar	0 00
1 40	250	Ar Tulare.....SP, Lv	2 57
1 45	0	Lv Tulare.....Orange Belt Stages Ar	2 45
2 05	12	Ar Visalia.....Ar	2 20
2 33	22	" Exeter.....Ar	1 43
2 50	31	" Lindsay.....Ar	1 28
2 57	37	" Strathmore.....Ar	1 17
3 15	43	Ar Porterville.....Lv	12 57
2 57	0	Lv Tulare.....Ar	1 35
3 40	22	Ar Hanford.....Ar	12 45
11 40	0	Lv Porterville.....Ar	4 35
11 58	6	" Strathmore.....Ar	4 17
12 09	12	" Lindsay.....Ar	4 07
12 24	21	" Exeter.....Ar	3 53
1 15	31	" Visalia.....Ar	3 20
1 40	43	Ar Tulare.....Ar	2 58
12 45	0	Lv Hanford.....Ar	3 40
1 35	22	Ar Tulare.....Orange Belt Stages Lv	2 58
1 40	0	Lv Tulare.....SP, Ar	2 57
2 53	63	Ar Bakersfield.....Ar	1 50
7 40	233	Lv Los Angeles (Union Station).....SP, Lv	9 00

(C)

SAN JOSE, LIVERMORE, TRACY, BAKERSFIELD

▲7*10	▲7*15	Lv San Jose.....Ar	1▲10	▲8 45
▲7 55	▲8 00	" Pleasanton.....Ar	12▲25	▲8 00
▲8 15	▲8 19	" Livermore.....Ar	12▲10	▲7 45
▲8 46	▲8 50	Ar Tracy.....Lv	11▲32	▲7 08
9 12	10 15	Lv Tracy, S. P. Ar	10 02	6 22
11 59	12 40	Ar Fresno.....Ar	7 15	4 00
1 08	1 40	Ar Tulare.....Ar	5 30	2 57
2 40	2 53	Ar Bakersfield.....Ar	*3 40	*1 50

(D)

SAN FRANCISCO, OAKLAND, PLEASANTON, LIVERMORE

▲8*00	▲11*00	Lv San Francisco.....Ar	▲9 45	▲7 05
▲8 30	▲11 25	Lv Oakland.....Ar	▲9 15	▲6 32
▲8 45	▲12 26	Ar Pleasanton.....Ar	▲8 13	▲5 28
▲9 36	▲12 39	Ar Livermore.....Ar	▲8*00	▲5*18

For additional service between these points ask your Southern Pacific Agent.

(E)

STOCKTON, SONORA, TUOLUMNE Sierra Ry. Bus

* 8 05	Lv Stockton.....Ar	2 55
8 50	" Valley Home.....Ar	2 10
9 00	" Oakdale.....Ar	2 00
9 50	" Jamestown.....Ar	1 05
10 00	" Sonora.....Ar	12 55
10 30	Ar Tuolumne.....Lv	*12 20

(F)

STOCKTON, SACRAMENTO-JACKSON Amador Stage Lines

* 7 30	12 Noon	Lv Stockton.....Ar	10 00	6 00
9 30*	* 2 05	Ar Jackson.....Lv	* 8 00	* 4 00
* 6 00	*11 30	Lv Sacramento.....Ar	9 15	4 25
8 15	1 45	Ar Jackson.....Lv	* 7 00	* 2 15

*-Daily. ▲-Pacific Greyhound Bus.
†-Daily except Sunday.
‡-Daily except Sunday—Mixed Train.

◆-Daily except Monday—Mixed Train.
▲-Stops on flag to detain pay passengers from Tracy or beyond;
also to entrain for Fresno or beyond.

♠-Stops on flag to detain pay passengers from Martinez or beyond; also to entrain for Fresno or beyond.
f-Flag stop to entrain or detain passengers.

Yosemite National Park—Open All Year

Standard Sleeper: ★San Francisco and El Portal (Sections, Drawing-Room, Compartments). (Trains 58-2 and Trains 3-60-25). Last trip on or about Sept. 7, from San Francisco, Sept. 8 from El Portal. Ask Agent.

Standard Sleeper: ★San Francisco and Fresno on Trains 25 and 58.

Standard Sleeper: ★Los Angeles and Fresno on Trains 26, 59.

Streamlined Chair Cars, Dining Car and Parlor Observation Car: ★San Francisco and Los Angeles via Merced and Fresno on Trains 51 and 52.

58 Daily	52 Daily	54 Daily	Mls.	(G)	55 Daily	51 Daily	53 Daily	60-25 Daily
11 00	8 00	6 00	0	Lv San Francisco (Mkt. St.).....Ar	1 00	8 50	10 30	8 50
11 40	8 25	6 30	4	" Oakland Pier.....Ar	12 25	8 22	9 51	8 53
11 48	8 31	6 36	6	" Oakland (16th St.).....Ar	12 17	8 15	9 45	8 50
12 03	8 39	6 44	9	" Berkeley (Univ. Ave.).....Ar	12 07	8 03	9 35	8 50
12 15	8 46	6 54	15	" Richmond.....Ar	11 55	7 55	9 25	8 50
12 58	9 19	7 43	35	" Martinez.....Ar	11 23	7 21	8 30	8 50
2 30	10 15	9 07	82	" Tracy.....Ar	10 11	6 26	7 30	8 50
4 58	11 38	11 10	151	Ar Merced.....Lv	8 20	5 01	5 20	11 10

LOS ANGELES, FRESNO, MERCED

55 Daily	59 Daily	25 Daily	51 Daily	Mls.	(G)	60 Daily	52 Daily	56 Daily	26 Daily
8 25	7 45	6 00	9 00	0	Lv Los Angeles (Union Sta.).....Ar	8 45	7 40	4 00	8 35
3 40	1 35	12 05	1 50	170	Lv Bakersfield.....Ar	3 00	2 53	8 40	2 40
7 00	4 00	2 40	3 50	277	Ar Fresno.....Lv	12 40	12 50	5 30	12 15
8 20	5 27	5 01	332	Ar Merced.....Lv	11 10	11 38			

SACRAMENTO AND MERCED

15-60 Daily	231-52 Daily	Mls.	(G)	59-16 Daily	51-232 Daily	55-Bus Daily	53-232 Daily	
	7 50	7 40	0	Lv Sacramento.....Ar	8 45	9 10	9 10	
	9 13	9 10	49	" Stockton.....Ar	7 00	7 20	11▲00	7 20
	11 10	11 38	116	Ar Merced.....Lv	5 27	5 01	8 20	5 20

YOSEMITE VALLEY RAILWAY

MERCED AND YOSEMITE VALLEY

2-Bus Daily	Mls.	(G)	Bus-3 Daily	
	5 30	0	Lv Merced (S. P. Station).....Ar	10 55
	7 27	48	Ar Bagby.....Lv	8 54
	9 30	78	Ar El Portal.....Lv	7 15
	9 35	0	Lv El Portal (Yos. Trans. Sys. Bus) Ar	7 10
	10 10	16	Ar Yosemite Valley.....Lv	6 40

YOSEMITE TRANSPORTATION SYSTEM

MERCED AND YOSEMITE VALLEY

* 5 30*	* 2 00*	* 8 30	0	Lv Merced (Via El Portal).....Ar	10 40	4 25	10 50
8 10	4 50	11 10	82	Ar Yosemite Valley.....Lv	* 8 00*	* 1 45*	* 8 10

YOSEMITE TRANSPORTATION SYSTEM

FRESNO AND YOSEMITE VALLEY

◆	9 00*	9 00	0	Lv Fresno.....Ar	3 20	◆ 3 20	◆
◆	11 15	11 15	67	Ar Mariposa Big Trees.....Ar	1 05	◆ 1 05	◆
◆	2 00	2 00	67	Lv Mariposa Big Trees.....Ar	10 30	◆ 10 30	◆
◆	10 15	3 35	103	Ar Yosemite Valley.....Ar	* 9 00*	* 2*30	◆

(H)

Season—June 10 to September 10.

SEQUOIA AND KINGS CANYON NATIONAL PARKS

Stage leaves Fresno 8 15, Visalia 9 25, Exeter 9 55—Arrives Giant Forest Lodge 12 15.
Stage leaves Giant Forest Lodge 1 45, Grant Grove Lodge 3 25—Arrives Fresno 6 10.

(J)

BIG CREEK—HUNTINGTON LAKE (Huntington Stage Line)

† 8 00	Lv Fresno.....Ar	6 45
8 20	Ar Clovis.....Lv	6 05
9 45	Ar Auberry.....Lv	5 15
12 01	Ar Big Creek.....Ar	3 00
1 00	Ar Lakeshore Resort, Huntington Lake.....Ar	† 2 00

(K)

LOS ANGELES, MOJAVE, OWENYO

* 8 25	0	Lv Los Angeles (Union Station).....Ar	8 35
12 33	102	Ar Mojave.....Lv	* 5 10
† 1 25	0	Lv Mojave.....Ar	† 12 01
3 45	49	" Seartles.....Ar	9 30
4 28	68	" Inyokern.....Ar	8 35
6 27	118	" Cartago.....Ar	f 6 25
7 40	139	" Lone Pine (To Bishop).....Ar	6 50
7 55	144	Ar Owenyo (Death Valley).....Lv	† 5 15

West Coast of Mexico Route

Southern Pacific Railroad of Mexico

PURE SPRING WATER

Drinking water tanks of Pullman cars regularly assigned to service on Southern Pacific of Mexico are filled with pure spring water. Dining cars and extra Pullman cars are supplied with bottled spring water, which is served free of charge.

EMPALME AND GUAYMAS

Lv Empalme for Guaymas (9 Kilos, 20 min.) *d5.30AM, m6.40AM, r8.20AM, m8.30AM, p12.01AM, p2.10AM, d3.35AM.*
Lv Guaymas for Empalme—*d4.15AM, s6.10AM, k7.20AM, r9.00AM, m9.10AM, p12.40AM, p2.50AM.*

MOTOR

Lv Nogales 9.45AM, Mon., Wed., Fri.
Ar Hermosillo 5.20PM, Mon., Wed., Fri.
Lv Hermosillo 9.45AM, Tu., Thu., Sat.
Ar Nogales 5.20PM Tu., Thu., Sat.

CELAYA AND URUAPAN

* 5 36 Lv Celaya (Nat. Rys.) Ar 10 38
9 35 Ar Morelia... Ar 6 20
9 50 Lv Morelia... Ar 6 05
11 15 Ar Patzcuaro... Ar 4 58
11 35 Lv Patzcuaro... Ar 4 43
2 00 Ar Uruapan... Lv * 2 00

Lv Celaya *4.17, Ar Patzcuaro *8.40.
Lv Patzcuaro *7.00, Ar Celaya *1.05.

CORRAL, NAVOJOA

Wed.	Mixed Service	Fri.
	Lv Corral... Ar	
	Lv Esperanza... Ar	
	Lv Cd. Obregon Ar	
	Ar Navojoa... Lv	
n10 00	Lv Corral... Ar	5 30
5 30	Ar Tonichi... Lv	n10 00

MAZATLAN AND ACAPONETA

Daily	Motor Car Service	Daily
9 30	Lv Mazatlan... Ar	5 20
10 04	Lv Presidio... Lv	4 44
11 02	Lv Rosario... Lv	3 46
11 35	Lv Escuinapa... Lv	3 13
1 10	Ar Acaponeta... Lv	1 40

READ DOWN

70	2	6-378	76	98	6-378	Mis.
7*00	*8 00	12	9*00	*8 15	10	470
7 50	8 10		9 00	5 45		
Fr	We	Mo	Th	Tu	Su	
Sa	Th	Tu	Fr	We	Mo	
Sa	Th	Tu	Fr	We	Mo	
Fr	We	Mo	Th	Tu	Su	
Sa	Th	Tu	Fr	We	Mo	
Sa	Th	Tu	Fr	We	Mo	
Sa	Th	Tu	Fr	We	Mo	
Sa	Th	Tu	Fr	We	Mo	

Mixed No. 12-10 Pass. No. 10-6 Kilo Mls.

Sa	Th	Tu	Fr	We	Mo	3 00	0	0
						3 36	20	13
						4 43	68	43
						5 20	87	55
						5 49	106	66
						6 24	129	81
						6 43	144	90
						7 49	189	118
						8 25	209	130
						9 09	243	151
						10 05	282	176
						10 20	282	176
						12 47	371	231
						1 50	410	255
						2 10	410	255
						2 30	419	260
						4 15	0	0
						4 35	1 00	9
						5 45	2 20	410
						8 34	4 51	512
						8 49	5 04	520
						9 19	5 30	330
						11 00	7 05	598
						11 30	7 15	598
						3 00	10 15	733
						3 50	10 45	733
						4 58	11 49	781
						6 48	1 23	838
						8 25	2 53	902
						10 00	4 15	951
						12 09	4 35	951
						2 03	5 40	1003
						2 59	7 27	1071
						5 00	8 20	1099
						5 55	10 15	1172
						6 39	11 00	1172
						7 47	11 38	1191
						8 26	12 39	1234
						10 25	1 13	1257
						11 42	2 55	1320
						12 10	4 00	1370
						1 05	4 25	1387
						2 32	4 55	1387
						3 50	6 17	1433
						5 00	7 31	1463
						6 00	8 40	1486
						7 50	9 10	1486
						8 35	11 10	1569
						9 24	11 25	1569
						9 48	12 05	1591
						10 46	12 21	1602
						11 46	1 08	1624
						12 04	2 00	1653
						1 02	2 14	1662
						2 30	2 59	1688
						4 00	4 10	1724
						5 25	5 25	1762
						6 40	6 40	0 00
						9 07	9 07	612

(A)

Lv San Francisco (P.T.) Ar	293
Ar Los Angeles... Lv	293
Lv Los Angeles... Ar	293
Ar Yuma (P.T.)... Ar	142
Lv Yuma (M.T.)... Ar	142
Ar Tucson... Lv	2386
Lv San Diego... Ar	13
Ar Tucson... Lv	2386
Lv Tucson... Ar	2386
Ar Nogales, Ariz. (M.T.) Lv	3869
Ar Nogales, Ariz. (C.T.) Lv	3869

Central Time Elev

Lv Nogales, Mex. (C.T.) Ar	3869
Lv Agua Zarca... Ar	3816
Lv Imuris... Lv	2708
Lv Magdalena... Lv	2460
Lv Santa Ana... Lv	2252
Lv Llanos... Lv	2307
Lv Noria... Lv	2350
Lv Poza... Lv	53
Lv Carbo... Lv	1520
Lv Pesqueira... Lv	1075
Ar Hermosillo... Lv	693
Ar Hermosillo... Ar	693
Lv Ortiz... Lv	347
Ar Empalme... Lv	5
Lv Empalme... Ar	5
Ar Guaymas (Hotel Playa) Lv	12
Lv Guaymas De Cortes... Lv	2
Ar Empalme... Lv	5
Lv Empalme... Ar	5
Lv Corral... Lv	122
Lv Esperanza... Lv	116
Lv Ciudad Obregon... Lv	130
Ar Navojoa... Lv	125
Lv Navojoa... Ar	125
Ar San Blas... Lv	115
Lv San Blas... Ar	115
Lv Naranjo... Lv	152
Lv Guamuchil... Lv	139
Lv Retes... Lv	114
Lv Culiacan... Lv	119
Lv Culiacan... Ar	119
Lv Quila... Lv	172
Lv La Cruz... Lv	63
Lv Dimas... Lv	40
Ar Mazatlan... Ar	4
Lv Mazatlan... Ar	4
Lv Presidio... Lv	26
Lv Rosario... Lv	55
Lv Escuinapa... Lv	46
Lv Acaponeta... Lv	81
Lv Morada... Lv	43
Ar Ruiz... Ar	77
Lv Ruiz... Ar	77
Lv Roseta... Lv	187
Lv Aguirre... Lv	2249
Ar Tepic... Ar	3001
Lv Tepic... Ar	3001
Ar Tetitlan... Ar	2466
Lv Ahuacatlan... Lv	3484
Lv Ixtlan... Lv	3394
Lv Barrancas... Lv	4265
Lv La Quemada... Lv	4250
Lv Magdalena... Lv	4461
Lv Tequila... Lv	3997
Lv Empalme de Orendain Lv	4730
Ar Guadalajara... Ar	5036
Lv Guadalajara (Nat. Rys. Mex.) Lv	5036
Ar Mexico City... Lv	7349

READ UP

9-379	99	*97	11-	69	1
5	5	45	9 40	7 50	8 10
8	*8	15 12	noon	*7 00	8*00
Fr	Su	Fr	Su	Fr	Su
Fr	Su	Fr	Su	Fr	Su
Fr	Su	Fr	Su	Fr	Su
Fr	Su	Fr	Su	Fr	Su
Fr	Su	Fr	Su	Fr	Su
Fr	Su	Fr	Su	Fr	Su
Fr	Su	Fr	Su	Fr	Su

No. 5-9 Pass No. 9-11 Mixed

Lv Topolobampo... Ar	9 20
Lv Los Mochis... Ar	8 25
Lv San Blas... Ar	7 02
Lv San Blas... Ar	6 21
Lv San Blas... Ar	5 49
Lv San Blas... Ar	5 08
Lv San Blas... Ar	4 46
Lv San Blas... Ar	3 36
Lv San Blas... Ar	3 10
Lv San Blas... Ar	1 48
Lv San Blas... Ar	12 45
Lv San Blas... Ar	12 25
Lv San Blas... Ar	9 55
Lv San Blas... Ar	8 50
Lv San Blas... Ar	7 40
Lv San Blas... Ar	7 20
Lv San Blas... Ar	6 40
Lv San Blas... Ar	6 20
Lv San Blas... Ar	5 10
Lv San Blas... Ar	4 44
Lv San Blas... Ar	4 22
Lv San Blas... Ar	2 35
Lv San Blas... Ar	2 05
Lv San Blas... Ar	10 40
Lv San Blas... Ar	9 50
Lv San Blas... Ar	8 31
Lv San Blas... Ar	6 48
Lv San Blas... Ar	5 02
Lv San Blas... Ar	3 28
Lv San Blas... Ar	3 10
Lv San Blas... Ar	1 50
Lv San Blas... Ar	12 02
Lv San Blas... Ar	11 11
Lv San Blas... Ar	9 20
Lv San Blas... Ar	8 20
Lv San Blas... Ar	7 28
Lv San Blas... Ar	6 16
Lv San Blas... Ar	5 36
Lv San Blas... Ar	3 56
Lv San Blas... Ar	2 18
Lv San Blas... Ar	1 50
Lv San Blas... Ar	1 05
Lv San Blas... Ar	11 35
Lv San Blas... Ar	10 25
Lv San Blas... Ar	9 30
Lv San Blas... Ar	9 00
Lv San Blas... Ar	6 20
Lv San Blas... Ar	5 55
Lv San Blas... Ar	5 21
Lv San Blas... Ar	5 01
Lv San Blas... Ar	4 17
Lv San Blas... Ar	3 23
Lv San Blas... Ar	3 06
Lv San Blas... Ar	2 07
Lv San Blas... Ar	1 00
Lv San Blas... Ar	11 00
Lv San Blas... Ar	8 50
Lv San Blas... Ar	7 21

NOGALES-CANANEA-NACO

Motor	Mon.	Tue.	Wed.	Sat.	Metor
1140	10 10	0	Lv Nogales Ar	2 15	12 40
4 40	2 15	125	Lv Del Rio. Lv	9 55	9 37
5 05	2 45	140	Ar Cananea Lv	9 25	19 15
	3 55	0	Lv Cananea Ar	8 25	
	4 20	14	Lv Del Rio Lv	7 55	
	5 55	62	Ar Naco... Lv	6 15	

QUILA-EL DORADO

Lv Quila for El Dorado (23 Kilo, 1 hour), *\$2.00PM, p6.00 PM.*
Lv El Dorado for Quila *c12.20PM, e4.30PM.*

NAVOJOA-YAVAROS

Tue. Thu.	Kilo	Rio Mayo Ry.	Tue. Thu.
10 00	0	Lv Navojoa... Ar	6 00
12 10	42	Lv Huatabampo... Ar	4 00
1 00	62	Ar Yavaros... Lv	2 30

SAN BLAS-TOPOLOBAMPO

Kil	K. C. M. & O.	Tue. Thu. Sat.	Mon.	Tue.
0	Lv Topolobampo... Ar			1 00
25	Ar Los Mochis... Ar			2 00
25	Lv Los Mochis... Ar	8 20	10 00	
62	Lv San Blas... Ar	9 40	11 20	
62	Lv San Blas... Ar		11 50	
100	Lv El Fuerte... Ar		12 37	
125	Ar San Pedro... Ar		2 00	
Lv Los Mochis 1.00, Friday, Ar San Blas 2.20.				

K. C. M. & O.	Tue. Thu. Sat.	Fri.	Tue.	Mon
Lv San Pedro... Ar			2 15	
Ar El Fuerte... Ar			4 25	
Ar San Blas... Ar	10 45	5 20	6 20	
Lv Los Mochis... Ar	12 05	6 40		

Pacific Electric Ry.

Suburban Service in Southern California

LOS ANGELES STATIONS

Main Street Station—6th and Main Sts.

Subway Terminal Station—423 So. Hill St.

Motor Transit Station—5th and Los Angeles Sts.

(15 Minutes via street car from Union Station)

(A)

ALHAMBRA—PASADENA

Leave Alhambra (S. P. Sta.) for Pasadena (S. P. Sta.) (Motor Coach—15 minutes) *7.07, *4.07, *7.05, *2.00.

Leave Pasadena (S. P. Sta.) for Alhambra (S. P. Sta.) (Motor Coach—15 minutes) *6.25, *9.45, *6.40, *3.00.

LOS ANGELES (Union Station) TO PASADENA

Via Pasadena Short Line (32 minutes) 5.59, 6.29, 7.02, 7.28, and every 20 minutes until 4.28, 4.38, 4.48, 4.58, 5.08, 5.18, 5.28, 5.38, 5.48, 6.08, 6.28, 6.53, 7.27, 8.07, 8.47, 9.27, 10.07, 10.47, 11.27, 12.07. 30 minute service Sunday 6.18 to 12.07.

Via Pasadena Oak Knoll Line (33 minutes) 6.15, 6.48, 7.18 and every 20 minutes until 4.18, 4.39, 4.51, 4.58, 5.05, 5.15, 4.5.18, 4.5.25, 5.40, 6.00, 6.20, 6.40, 7.00, 7.20, 7.48, 8.28, 9.08, 9.48, 10.28, 11.08, 11.48, 12.30. 30 minute service Sundays 6.11 to 12.30.

COLTON—SAN BERNARDINO

Leave Colton (S. P. Sta.) for San Bernardino via Motor Transit (12 minutes) †6.27, *6.35, *9.35.

Leave Colton for San Bernardino via Motor Transit (12 minutes) 6.56, 7.38, 8.31, 9.31, 10.41, 11.46, 12.46, 1.46, 2.46, 3.46, 4.46, 5.51, 6.46, 7.46, 8.48, 9.48, 10.48.

Leave Colton for San Bernardino via P. E. Ry. (19 minutes) 6.24, 6.54, and every 15 minutes until 8.54, and every 30 minutes until 2.24, and every 15 minutes until 6.09, and every 30 minutes until 10.09, 10.36, 11.07, 12.11. 30 minute service Sundays—6.24, 7.35, 8.25 to 9.25, 9.54, 10.15, 11.01, 12.11.

Leave San Bernardino for Colton (S. P. Sta.) via Motor Transit (12 minutes) *5.15, †10.20, *8.35.

Leave San Bernardino for Colton via Motor Transit (10 minutes) 5.40, 6.38, 7.46, 8.46, 9.46, 10.46, 11.46, 12.46, 1.46, 2.46, 3.46, 4.46, 5.46, 6.51, 7.51, 9.01, 10.35.

Leave San Bernardino for Colton via P. E. Ry. (17 minutes) 6.05, 6.32, and every 15 minutes until 8.32, and every 30 minutes until 2.02, and every 15 minutes until 5.47, and every 30 minutes until 10.17, 10.43, 11.54. 30 minute service Sundays—6.04, 7.16, 8.02 to 9.32, 9.59, 10.44, 11.54.

COLTON—RIVERSIDE (Via Motor Transit)

Leave Colton (S. P. Sta.) for Riverside (20 minutes) *5.40, †10.30, *11.35, *2.53, *5.38, *8.50.

Leave Colton for Riverside (16 minutes) 5.48, 6.48, 7.56, 8.56, 9.56, 10.56, 11.56, 12.56, 1.56, 2.56, 3.56, 4.56, 5.56, 7.01, 8.01, 9.11, 10.45.

Leave Riverside for Colton (S. P. Sta.) (18 minutes) †6.09, *11.00, *2.15, *5.05, *6.15, *9.17.

Leave Riverside for Colton (16 minutes) 6.40, 7.22, 8.15, 9.15, 10.25, 11.30, 12.30, 1.30, 2.30, 3.30, 4.30, 5.35, 6.30, 7.30, 8.32, 9.32, 10.32.

(B)

FROM LOS ANGELES—UNION STATION (Time Passing Station, Aliso and Alameda)

ALHAMBRA-SAN GABRIEL-TEMPLE CITY LINE—(P. E. Ry.) 5.55, 6.56, 7.29, and every 30 minutes until 2.59, 3.26, 3.49, 4.16, 4.30, 4.46, 5.06, 5.17, 5.30, 5.49, 6.09, 6.30, 7.01, 7.30, 8.00, 8.30, 9.00, 9.30, 10.00, 10.30, 11.24, 12.29. 30 minute service Sundays 6.59, 7.29 to 10.29, 11.23, 12.28.

MONROVIA-AZUSA-GLENDORA LINE—Santa Anita Race Track, Arcadia (P. E. Ry.), †5.37, *6.17, †7.07, *7.17, 8.17, 9.17, 10.17, 11.17, 12.17, 1.17, 2.17, 3.17, †4.07, *4.17, *4.57, *5.07, *5.17, 6.07, 7.22, 8.37, 9.57, 11.07, 12.22 to Monrovia only.

POMONA LINE—El Monte, Baldwin Park, Covina, San Dimas, La Verne (P. E. Ry.) †5.59, *6.17, †7.22, *7.27, †8.22, *8.27, †10.27, *10.32, †12.27, *12.32, †12.57, †2.27, *2.32, †3.27, *3.32, †4.23, *4.32, *4.52, †5.17, *5.32, †5.52, †6.27, *6.32, 9.27, 10.37, 12.32 to Covina only.

RIVERSIDE—El Monte, Pomona, Ontario, Colton, San Bernardino, Redlands (via Motor Transit) 6.19, 7.19, *8.29, †8.39, 9.34, 10.34, 11.34, 12.34, 1.34, 2.34, 3.39, *4.34, 5.44, 6.34, 6.39, 7.39 (to San Bernardino), 8.39 (to Redlands), 10.39 (to Riverside), 11.39 and 12.19 (to El Monte).

SAN BERNARDINO—Claremont, Upland, Alta Loma, Cucamonga, Etiwanda, Fontana, Rialto (P. E. Rail and Motor Coach), 6.54, 7.52, 9.04, 10.17, 11.04, 1.04, 3.04, 4.22, 5.14, 7.42, 8.29, 10.19.

SIERRA MADRE LINE—(P. E. Ry.) †5.37, *6.17, †7.05, *7.17, †8.00, *8.17, †9.06, *9.17, †10.06, *10.17, 11.17, 12.17, 1.17, 2.17, 3.17, 4.15, *4.49, 5.16, 5.46, *6.07, †6.17, 7.22, 8.37, 9.57, 11.07.

(C)

FROM LOS ANGELES—MAIN STREET STATION

LONG BEACH—Watts, Compton (P. E. Ry.) 5.20, †6.10, 6.40, †7.10, *7.20, †7.35, 8.00, and every 20 minutes until 4.20, 4.43, 5.00, 5.15, 5.40, 6.00, 6.20, 6.40, 7.00, 7.20, 8.00, 8.40, 9.20, 10.00, 10.40, 11.20, 12.01, 12.40.

SAN PEDRO—Watts, Compton, Wilmington (P. E. Ry.) †5.15, 5.45, †6.15, 6.45, 7.21, 7.55, and every 30 minutes until 3.25, 4.05, 4.35, 5.01, 5.31, 6.03, 6.35, 7.05, 7.45, 8.20, 9.00, 9.40, 10.20, 11.00, 11.40, 12.30.

SANTA ANA—Watts, Lynwood, Bellflower, Artesia, Garden Grove (P. E. Ry.) †6.35, *7.36, †7.55, 8.50, 10.35, *11.50, †12.21, †1.55, 2.55, 4.06, *4.30, 4.50, †5.18, 6.30, 8.25, 10.25.

SANTA CATALINA ISLAND—Avalon—(P. E. Ry. To Wilmington, Steamer To Avalon) Leave Los Angeles 9.00, Arrive Avalon 12.10. Return leave Avalon 4.15, Arrive Los Angeles 7.30. Round Trip fare \$4.20.

(D)

FROM LOS ANGELES—SUBWAY TERMINAL STATION

BURBANK LINE (P. E. Ry.) 4.25, 5.45, 6.20, 6.54, 7.35, 8.00, 8.20, 8.50 and every 30 minutes until 4.20, 4.48, 5.09, 5.28, 5.49, 6.09, 6.45, 7.15, 7.45, 8.15, 8.45, 9.15, 9.45, 10.15, 10.50, 11.30, 12.15, 12.45, 30 minute service Sundays 5.45, 6.15 to 9.45PM, 10.15, 10.50, 11.30, 12.15, 12.45.

GLENDALE LINE (P. E. Ry.) 4.25, 4.55, 5.25, 5.45, 6.05, 6.20, 6.40, 6.54, 7.10, 7.25, 7.35, 7.48, 8.00 and every 10 minutes until 6.30PM, and every 15 minutes until 10.30PM, 10.50, 11.10, 11.30, 11.50, 12.15, 12.45. 15 minute service Sundays 5.45, 6.15, 6.45, 7.15, 7.45, 8.15, 8.30 to 10.30PM, 10.50, 11.10, 11.30, 11.50, 12.15, 12.45.

HOLLYWOOD—SANTA MONICA—VENICE LINE—West Hollywood, Beverly Hills, West Los Angeles, Ocean Park (P. E. Ry.) 5.30, 6.15, 6.55, 7.36, 8.11, 8.54, 9.35, 10.15, 10.55, 11.35, 12.15, 12.55, 1.35, 2.15, 2.55, 3.35, 4.12, 4.55, 5.36, 6.14, 6.44, 7.18. 30 minute service Sundays 5.55, 6.25 to 10.55, 11.27.

REDONDO BEACH—Culver City, Playa Del Rey, El Segundo, Manhattan Beach, Hermosa Beach (P. E. Motor Coach) 6.00, 6.40, 7.15, 7.50 and every 30 minutes until 6.20, 7.20, 8.20, 9.20, 10.20, 11.45. 30 minute service Sundays 7.20, 8.20, 9.20 to 6.20, 7.20, 8.20, 9.20, 10.20, 11.45.

SAN FERNANDO VALLEY LINE—Universal City, North Hollywood, Van Nuys (P. E. Ry.) 5.40, 6.35, 7.08, 7.41, 8.13, 9.01, and every 40 minutes until 3.01, 3.38, 4.08, 4.38, *4.51, 5.08, 5.21, 5.53, 6.23, 7.00, 7.40, 8.20, 9.00, 9.40, 10.20, 11.00, 12.05. 40 minute service Sundays 6.00, 7.05, 8.00, 9.00 to 11.00, 12.05. Motor Coach connection at Van Nuys for Canoga Park and San Fernando.

SANTA MONICA via BEVERLY HILLS LINE—Carthay Center, Westwood, West Los Angeles, Ocean Park (P. E. Motor Coach) 6.14, 6.32, 6.47, 7.02, 7.14, 7.32, 7.47, 8.02, 8.17, 8.31, and every 20 minutes until 2.51PM, then frequent service until 6.16PM, 6.40, and every 30 minutes until 11.10PM, 11.50, 1.30. Sunday Service, 6.16AM, 6.46, 7.16, 7.46, 8.16, 8.46, 9.20, 9.50, 10.20, and every 20 minutes until 2.20PM, 2.50, 3.20, 3.50, 4.20, 4.50, 5.10, 5.30, 5.50, 6.20, 6.50, 7.21 and every 20 minutes until 11.21PM, 11.53, 1.31.

VENICE SHORT LINE—Culver City, Palms, Mar Vista, Venice, Ocean Park, Santa Monica (P. E. Ry.) 6.00, 6.30, 6.52, 7.15, 7.35, 7.55, 8.08 and every 20 minutes until 3.28, 3.50, 4.10, 4.31, 4.41, 4.52, 5.05, 5.20, 5.35, 5.50, 6.05, 6.20, 6.40, 7.00 and every 30 minutes until 11.30, 12.01, 12.45, 2.10. 30 minute service Sundays 6.00 to 11.30, 12.01, 12.45, 2.10.

(E)

FROM LOS ANGELES—MOTOR TRANSIT STATION

NEWPORT LINE—Lakewood Village, East Long Beach, Belmont Shore, Seal Beach, Sunset Beach, Huntington Beach, Newport Beach, Balboa (Motor Coach) 7.35, 9.35, 12.30, *2.00, 3.45, *4.45, *5.15, *5.20, 7.00, 10.30.

WHITTIER—LA HABRA—FULLERTON LINE—East Los Angeles, Montebello, Pico, Brea, Anaheim, Santa Ana (Motor Transit) †6.00, 6.50, 7.50, 9.20, 11.20, 12.50, 1.50, 2.50, 3.50, 5.00, 6.05, 7.30, 9.45. (11.00 and 12.15 To Whittier only).

*—Daily.

†—Sunday only.

‡—Daily except Sunday and Holidays.

§—Daily except Saturday and Sunday.

¶—Saturday and Sunday only.

⌘—Daily except Saturday.

⌡—Saturday only.

All PM time in Dark faced figures. Corrected to 6-17-41

Southern Pacific Representatives

General Officers

J. T. SAUNDERS, Vice-President, System Freight Traffic.....
 F. S. MCGINNIS, Vice-President, System Passenger Traffic.....
 San Francisco, Calif and Houston, Tex.

Eastern Traffic Officers

W. W. HALE, General Traffic Manager..... Chicago, Ill.
 W. G. PEOPLES, Assistant General Traffic Manager..... Chicago, Ill.
 F. C. TIGHE, Assistant to General Traffic Manager..... Chicago, Ill.
 C. T. COLLETT, Freight Traffic Manager..... Chicago, Ill.
 H. F. STARKE, General Western Freight Agent..... Chicago, Ill.
 E. RUTHERFORD, Jr., General Eastern Freight Agent..... New York, N. Y.
 O. P. BARTLETT, Passenger Traffic Manager..... Chicago, Ill.
 J. C. GILPIN, Assistant Passenger Traffic Manager..... Chicago, Ill.
 H. H. GRAY, General Passenger Agent..... New York, N. Y.

Traffic Department—Texas-Louisiana Lines

J. T. MONROE, Passenger Traffic Manager..... Houston, Tex.
 J. F. SULLIVAN, General Passenger Agent (Central District)..... Houston, Tex.
 TOM HOOD, Assistant General Passenger Agent..... Houston, Tex.
 IVON LEB, Assistant General Passenger Agent..... Houston, Tex.
 J. M. VONAU, Assistant General Passenger Agent..... Houston, Tex.
 E. A. TURNER, General Pass. Agent (Eastern District)..... New Orleans, La.
 J. D. MASON, General Passenger Agent (Western District)..... El Paso, Tex.
 ERNEST J. PETERS, General Baggage, Mail and Express Agent..... Houston, Tex.
 J. F. STEWART, Manager, Dining Cars, H. & R..... Houston, Tex.
 F. L. GORDON, Freight Traffic Manager..... Houston, Tex.
 J. L. FIELDING, Assistant Freight Traffic Manager..... Houston, Tex.
 C. H. OWEN, Assistant Freight Traffic Manager..... Houston, Tex.
 J. E. CARTER, Assistant Freight Traffic Manager..... Houston, Tex.
 W. H. STAKELUM, General Freight Agent (Central District)..... Houston, Tex.
 J. D. BLOCHER, Assistant General Freight Agent..... Houston, Tex.
 O. E. COREY, Asst. General Freight Agent..... Houston, Tex.
 C. W. WATERMAN, Asst. General Freight Agent..... Houston, Tex.
 A. R. MIELLY, Industrial Commissioner..... Houston, Tex.
 FELIX D'ABADIE, Agricultural Agent..... Houma, La.
 M. H. ERSKINE, Livestock Agent..... San Antonio, Tex.
 JOS. LALLANDE, General Freight Agent (Eastern District)..... New Orleans, La.
 JOE SPEAR, Assistant General Freight Agent..... New Orleans, La.
 H. S. ROBY, Assistant General Freight Agent..... New Orleans, La.
 L. C. BOUCHARD, General Freight Agent (Northern District)..... Dallas, Tex.
 W. H. FRANCIS, General Freight Agent (Western District)..... El Paso, Tex.
 S. R. SHIELDS, Asst. General Freight Agent..... El Paso, Tex.

Traffic Department—Pacific Lines

F. S. MCGINNIS, Vice-President System Passenger Traffic..... San Francisco, Calif.
 F. S. HOWARD, Asst. to Vice-President, System Pass. Traffic..... San Francisco, Calif.
 F. E. WATSON, Asst. to Vice-President, System Pass. Traffic..... San Francisco, Calif.
 C. E. PETERSON, Asst. to Vice-President, System Pass. Traffic..... San Francisco, Calif.
 F. O. TREDWAY, General Advertising Manager..... San Francisco, Calif.
 C. G. SHEPHERD, General Baggage Agent..... San Francisco, Calif.
 C. E. LOUBERT, Asst. General Baggage Agent..... San Francisco, Calif.

Northern District—
 J. A. ORMANDY, General Passenger Agent..... Portland, Ore.

Central District—
 F. C. LATHROP, General Passenger Agent..... San Francisco, Calif.
 GARNETT KING, Assistant General Passenger Agent..... Oakland, Calif.

Southern District—
 Geo. B. HANSON, General Passenger Agent..... Los Angeles, Calif.
 N. KINELL, Assistant General Passenger Agent..... Los Angeles, Calif.

Arizona District—
 L. H. TRIMBLE, General Passenger Agent..... Phoenix, Ariz.

New Mexico District—
 J. D. MASON, General Passenger Agent..... El Paso, Tex.

J. T. SAUNDERS, Vice-President, System Freight Traffic..... San Francisco, Calif.
 S. K. BURKE, Asst. Vice-Pres., System Frt. Traffic..... San Francisco, Calif.
 H. C. HALLMARK, Freight Traffic Manager in charge of Rates and Divisions..... San Francisco, Calif.

F. C. NELSON, Asst. to Freight Traffic Manager, in charge of Rates and Divisions..... San Francisco, Calif.

W. A. WESTINGTON, General Industrial Agent..... San Francisco, Calif.

G. F. GARLAND, Manager Perishable Freight Traffic..... San Francisco, Calif.

P. R. MOTT, Foreign Freight Agent..... San Francisco, Calif.

Central District—
 D. J. MCGANNEY, General Freight Agent..... San Francisco, Calif.

Northern District—
 H. W. KLEIN, General Freight Agent..... Portland, Ore.

Southern District—
 G. J. BLECH, Freight Traffic Manager..... Los Angeles, Calif.
 A. G. PARKER, Asst. to Freight Traffic Manager..... Los Angeles, Calif.

Arizona District—
 L. H. TRIMBLE, General Freight Agent..... Phoenix, Ariz.

New Mexico District—
 W. H. FRANCIS, General Freight Agent..... El Paso, Tex.

Other Departments

H. A. BUTLER, Manager Dining Cars, H., R. & N. S..... San Francisco, Calif.
 LINDSAY CAMPBELL, Manager..... Bureau of News..... San Francisco, Calif.

Traffic Department—Mexican Lines

L. G. HOFF, General Traffic Manager..... Guadalajara, Jal., Mex.

Southern Pacific Steamship Lines (Morgan Line)

S. C. CHILES, General Freight Agent..... New York, N. Y.
 B. M. CLARK, General Agent..... New Orleans, La.
 W. E. RIDGEWAY, General Agent..... Galveston, Tex.
 A. J. MORRIS, General Agent..... Houston, Tex.

General Agencies—Traffic Department

AMARILLO, TEX. 710 Oliver-Eagle Bldg. (Phone 4651):
 E. M. VERNON..... General Agent

ATLANTA, GA. 66 Luckie Street. (Phone Walnut 4889):
 T. G. BURGESS..... General Agent

BALTIMORE, Md. N.E. Cor. Charles and Saratoga Sts. (Phones Plaza 6516-6517):
 A. A. PRICE..... General Agent

BIRMINGHAM, ALA. 1928 First Avenue, North. (Phone 3-6244):
 S. J. BROWN..... General Agent

BOSTON, MASS. 294 Washington Street. (Phone Liberty 9244):
 E. S. LEAVITT, General Agent. F. F. B. CONVERSE, Dist. Pass. Agent.

BUFFALO, N. Y. 297 Main Street. (Phone Cleveland 4668):
 T. B. BRENNAN..... General Agent

BUTTE, MONT. 2641 State St.: (Phone 5250)
 O. V. GIBSON..... Traveling Agent

CHATTANOOGA, TENN. 613 James Building. (Phone 6-0366):
 W. H. STEEN..... Traveling Freight and Passenger Agent

CHICAGO, ILL. 77 East Jackson Boulevard. (Phone Webster 2244):
 J. H. DESHERROW..... General Agent Passenger Department

CHICAGO, ILL. Room 1020, 310 Building—Michigan Ave. & Jackson Blvd.
 J. J. KANE..... (Phone Webster 2244): General Agent Freight Department

CINCINNATI, O. S. E. Cor. 5th & Walnut Sts. (Phone Main 1602-1603):
 W. J. MONTGOMERY..... General Agent

CLEVELAND, O. 1116 Hippodrome Building. (Phone Main 3412):
 EDMUND G. COOK, General Agent J. V. RIEGER..... Dist. Pass. Agent

DENVER, COLO. 808-9 Patterson Bldg. (Phone Keystone 6146-6147):
 J. E. BOLIN..... General Agent

DETROIT, MICH. 205-7 Majestic Bldg. (Phones Cadillac 6694-6695):
 ROBERT MCDOWELL..... General Agent F. M. SEYMOUR..... Dist. Pass. Agent

INDIANAPOLIS, IND. 11 South Meridian St. (Phone Market 4509):
 E. H. WILLIAMS..... General Agent

JACKSONVILLE, FLA. 413 Peninsular Life Bldg. (Phone 5-4539)
 J. T. HILL..... District Freight and Passenger Agent

KANSAS CITY, MO. Rooms 206-208, 1025 Grand Ave. (Phone Victor 7590)
 PAUL E. CARNECK..... General Agent PAUL CASSELLA..... Dist. Pass. Agent

LOUISVILLE, KY. 457 South Fourth St. (Phone Jackson 2423):
 HARRY REYBURN..... District Freight and Passenger Agent

MEMPHIS, TENN. 130 Madison Avenue. (Phone 8-7960):
 C. A. BEVIS..... General Agent

MINNEAPOLIS, MINN. 816 Metropolitan Life Bldg. (Phone Main 2524):
 GEO. L. HALENKAMP..... General Agent

NEW YORK, N. Y. 535 Fifth Ave., Room 1108. (Phone Murray Hill 2-8400):
 FRANK L. PICKERING..... General Agent Passenger Dept.
 GEORGE V. MCART..... Assistant General Agent

NEW YORK, N. Y. 531 Fifth Ave. at 44th St. (Phone Murray Hill 2-8400):
 W. J. HANRAHAN..... City Pass. & Ticket Agent

NEW YORK, N. Y. 165 Broadway, Room 2015. (Phone Cortland 7-4800):
 F. M. LALLY..... General Agent Freight Dept.

OKLAHOMA CITY, OKLA. 116 to 123 No. Robinson St. (Phone 3-8970):
 J. A. EADS..... General Agent

PHILADELPHIA, PA. 111 South Fifteenth St. (Phone Rittenhouse 7477):
 G. H. VOGEL..... General Agent

PITTSBURGH, PA. 1215 Gulf Building. (Phones Atlantic 1467-8)
 E. N. HUDD, Jr..... General Agent C. O. POWELL..... Dist. Frt. & Pass. Agent

POCATELLO, IDA. 909 West Lewis. (Phone 2397)
 R. C. MILLS..... Traveling Agent

ST. LOUIS, MO. 408 Pine Street (Phones Chestnut 7745, 7746, 9290):
 A. K. SWANN..... General Agent

SALT LAKE CITY, UTAH. 14 South Main St. (Phone 3-2601):
 H. E. HINSHAW..... General Agent

SAN DIEGO, CAL. 300 Broadway. (Phone Main 7111-2-3):
 T. FIELDING..... District Freight and Passenger Agent

SEATTLE, WASH. 1405 Fourth Avenue. (Phone Elliot 1365):
 E. F. GHORMLEY..... General Agent Passenger Dept.
 B. D. VAN COURT..... General Agent Freight Dept.

SPOKANE, WASH. 1129 Old National Bank Building (Phone Riverside 1826)
 R. H. HOLMES..... General Agent

WASHINGTON, D. C. 1501 H Street, Suite 1201. (Phone National 2246-2247):
 W. H. HERRIN..... General Agent

WINSTON-SALEM, N. C. 411 Reynolds Bldg. (Phone 8032):
 T. H. SWANN..... General Agent

Foreign Agencies—Traffic Department

MEXICO CITY, MEX. Edificio Paris, Avenida 5 de Mayo 32
 F. V. STARK..... Traffic Manager J. PARDO VALLINA..... General Agent

MONTERREY, MEX. Morelos Ote. 501
 ALFONSO MARQUEZ..... General Agent for Northern Mexico

VANCOUVER, B. C. 619 Howe Street
 C. G. ALTON..... Canadian General Agent

On Line Representatives

ALEXANDRIA, LA. Second and Casson Sts. (Phone 7581):
 L. A. VEAZEY.....District Frt. and Pass. Agent
 ALHAMBRA, CAL. 120 West Main St. (Phone Cumberland 31015):
 E. A. THAYER.....City Ticket Agent
 AUSTIN, TEX. 301 Congress Avenue (Phone 4301):
 J. H. EVETTS.....District Frt. and Pass. Agent
 BAKERSFIELD, CAL. 800 Baker St. (Phone 2800):
 C. E. WYKES.....Traveling Frt. and Pass. Agent
 G. N. SHACKELFORD.....Traveling Passenger Agent
 BEAUMONT, TEX. Pearl and Crockett Sts. (Phones 141 and 612):
 M. L. LOVE.....District Frt. and Pass. Agent
 BERKELEY, CAL. 136-137 Berkeley Square (Phone TEmplebar 2121):
 A. Christensen.....City Passenger Agent
 BROWNSVILLE, TEX. 1106 Levee Street (Phone 1207):
 R. A. HODGES.....City Ticket Agent
 CORPUS CHRISTI, TEX. Belden and North Broadway (Phone 7425):
 S. B. CHAMBERS.....District Frt. and Pass. Agent
 CORSICANA, TEX. 318 South Beaton St. (Phone 712):
 R. E. SCHOEPS.....District Frt. and Pass. Agent
 DALLAS, TEX. 1313 Commerce St. (Phone Central 8611):
 J. E. BLEDSOE.....District Pass. Agent
 F. B. MCKAY.....District Freight Agent
 DEL MONTE, CAL. Hotel Del Monte (Phone Monterey 5550):
 L. V. OWENS.....Passenger Agent
 EL CENTRO, CAL. S. P. Sta.—Main bet. 3rd & Broadway (Phone 1580):
 J. W. DONOHUE.....District Frt. and Pass. Agent
 ELKO, NEV. 384 Railroad St. (Phone 173-R):
 J. H. MAHAN.....Asst. Dist. Frt. and Pass. Agent
 EL PASO, TEX. 101 North Oregon St. (Phone Main 3400):
 H. D. MCGREGOR.....District Passenger Agent
 FORT WORTH, TEX. 817 Houston St. (Phone 3-1661 or 2-9151):
 DOUGLAS SMITH.....City Ticket Agent
 C. S. ELLIOT.....District Freight Agent
 FRESNO, CALIF. Pass. Station, H and Mariposa Sts. (Phone 3-2241):
 WILLARD BARR.....District Frt. and Pass. Agent
 W. T. PLUMMER.....Asst. Dist. Pass. Agent
 GALVESTON, TEX. 2022 Market St. (Phone 4611):
 H. C. FRANKS.....District Frt. and Pass. Agent
 GLENDALE, CALIF. 106 North Brand Blvd. (Phone Citrus 1-5166):
 HARRY E. PIERSON.....District Passenger Agent
 HARLINGEN, TEX. Rio Grande Building. (Phone 565):
 W. J. CARTER.....District Frt. and Pass. Agent
 HOLLYWOOD, CAL. 6553 Hollywood Blvd. (Phone Michigan 6161):
 C. E. MOSER.....City Ticket Agent
 HOUSTON, TEX. (Phone Capitol 1121):
 H. A. TENNEY, 913 Texas Ave.....District Passenger Agent
 CAROL GOOD.....Station Passenger Agent
 L. N. LYONS (S. P. Bldg, 913 Franklin Ave).....District Freight Agent
 HUNTINGTON PARK, CAL. 6360 Pacific Blvd. (Phone JEfferson 1146):
 G. W. HUDKINS.....City Ticket Agent
 KLAMATH FALLS, ORE. S. P. Station—Spring and Oak Sts. (Phone 3111):
 C. H. REEVES.....District Frt. and Pass. Agent
 LAKE CHARLES, LA. Majestic Hotel Bldg. (Phones 3605 and 3606):
 H. L. DAUGHENBAUGH.....District Frt. and Pass. Agent
 LONG BEACH, CAL. 140 West Ocean Avenue (Phone 682-21):
 L. OVERMAN.....District Passenger Agent
 LOS ANGELES, CAL. P. E. Bldg. 610 South Main St. (Phone Michigan 6161):
 C. A. PESTOR.....District Passenger Agent
 W. F. MCGOWAN.....District Freight Agent
 MARYSVILLE, CAL. S. P. Station, 6th and A Sts. (Phone 45):
 IRA BLALOCK.....Traveling Frt. and Pass. Agent
 MEDFORD, ORE. S. P. Station—5th and Front (Phone 209):
 A. S. ROSENBAUM.....District Frt. and Pass. Agent
 MERCED, CAL. N and 16th Sts. (Phone 80):
 J. D. HIGHTOWER.....Traveling Frt. and Pass. Agent
 MODESTO, CAL. S. P. Station—9th & J Sts. (Phone 1184):
 L. S. SMITT.....Traveling Frt. and Pass. Agent
 NEW IBERIA, LA. Washington and Railroad Avenues (Phones 84 and 85):
 M. J. HENRY.....Traveling Frt. and Pass. Agent
 NEW ORLEANS, LA. (Phone MAgnolia 4411):
 A. C. Ziegan, (201 St. Charles St.).....District Passenger Agent
 LEO LEACH.....Station Passenger Agent
 W. H. WYNNER, (610 Poydras St.).....District Freight Agent
 OAKLAND, CAL. 1240 Broadway (TEmplebar 2121):
 GARNETT KING.....Asst. Gen. Pass. Agent
 D. R. OWEN.....District Freight Agent
 OGDEN, UTAH UNION STATION, 25th St. and Wall Ave. (Phone 195):
 G. H. HOLT.....Traveling Frt. and Pass. Agent
 PALO ALTO, CAL. S. P. Station (Phone Palo Alto 6105):
 EMIL F. TE GROEN.....Traveling Passenger Agent
 PASADENA, CAL. 148 East Colorado St. (Phone Sycamore 3-1164):
 G. W. WETHERBY.....District Passenger Agent
 PHOENIX, ARIZ. 101 North Central Avenue (Phone 32121):
 S. J. SCHWARTZ.....District Passenger Agent
 POMONA, CALIF. 1st Street and Garey Ave. (Phone 1960):
 W. E. CAMPBELL.....Traveling Passenger Agent
 PORTLAND, ORE. 622 Pacific Bldg. (Phone Atwater 8181):
 WM. SUTHERLAND.....District Passenger Agent
 REDDING, CALIF. Sutter and Yuba Sts. (Phone 29):
 GEO. E. MILLER.....Traveling Frt. and Pass. Agent

See California the Delightful Way

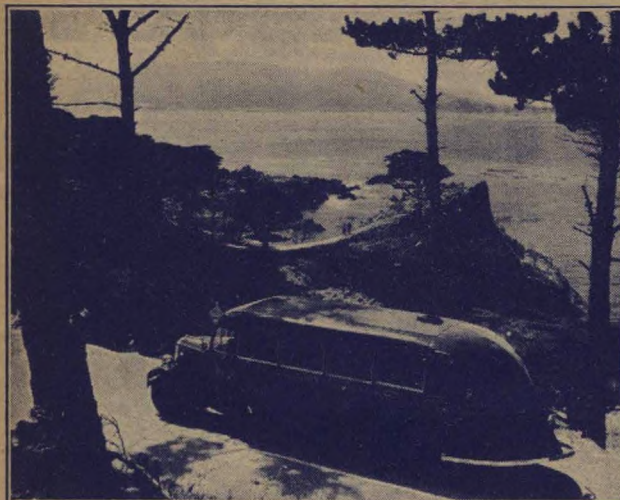

ALL EXPENSE PERSONALLY CONDUCTED MOTOR TOURS

By De Luxe Motor Coaches or Limousines

Los Angeles to San Francisco
either direction

Visiting Del Monte, Santa Barbara, Hollywood and Santa Cruz Big Trees or Yosemite Valley. Overnight stops at luxurious hotels.

Allowance on your railroad tickets
Reservations at any railroad ticket office, or travel bureau.

California Parlor Car Tours Company

W. H. MOULTHROP, Manager

San Francisco

Los Angeles

RENO, NEV. Pass. Station—Commercial Row and Lake Sts. (Phone 7183):
 T. BERGERSON.....District Frt. and Pass. Agent
 RIVERSIDE, CAL. 3680 Main St. (Phone 6181):
 G. T. BROWN.....District Frt. and Pass. Agent
 SACRAMENTO, CAL. S. P. Station, 4th and I Sts. (Phone 3-8011):
 M. A. PECK.....District Passenger Agent
 G. A. ERICKSON.....District Freight Agent
 SALINAS, CAL. 501 Salinas Nat. Bank Bldg., Main & Alisal Sts. (Phone 4811):
 H. R. GREENROSE.....District Passenger Agent
 H. E. MCNAUGHT.....District Freight Agent
 SAN ANTONIO, TEX. (Phone Garfield 3271):
 A. P. HARDY, (415 N. St. Mary's St.).....District Passenger Agent
 H. A. LOEFFLER, (601 Gunter Bldg.).....District Freight Agent
 SAN FRANCISCO, CALIF. 95 Market St. (Phone DOuglas 1212):
 T. LOUIS CHESSE.....District Passenger Agent
 W. P. JENNINGS, 77 Market St.District Freight Agent
 SAN JOSE, CALIF. S. P. Station—65 Cahill St. (Phone Columbia 4100):
 E. A. TEUBNER.....District Frt. and Pass. Agent
 SAN LUIS OBISPO, CAL. 1028 Chorro St. (Phone 66):
 J. D. RICH.....Traveling Frt. and Pass. Agent
 SAN PEDRO, CAL. 711 South Pacific Ave. (Phone 3996):
 C. A. SMICKEL.....City Ticket Agent
 SANTA ANA, CAL. 504 North Main St. (Phone 3042)
 E. B. SHARPLEY.....Traveling Passenger Agent
 SANTA BARBARA, CAL. 906 State St. (Phone 4171):
 G. C. DRAKE.....District Passenger Agent
 SANTA MONICA, CAL. 416 Santa Monica Blvd. (Phone Santa Monica 50-958)
 ARTHUR J. REHWOLD.....District Passenger Agent
 SANTA ROSA, CAL. N.W.P. Station—4th and Wilson Sts. (Phone 11):
 C. S. NEWBERRY.....Traveling Passenger Agent
 SHREVEPORT, LA. 402 Market St. (Phone 2-5127):
 G. E. COLEGATE.....District Frt. and Pass. Agent
 STOCKTON, CAL. Pass. Station—949 East Channel (Phone 5-5661):
 R. K. SMITH.....District Frt. and Pass. Agent
 TUCSON, ARIZ. S. P. Station, Toole Ave. at Fifth St. (Phone 1880):
 E. D. ROCKWELL.....District Frt. and Pass. Agent
 WACO, TEX. 301 South Eighth St. (Phone 3362):
 WADE CUNNINGHAM.....District Frt. and Pass. Agent

Southern Pacific

TIME TABLES



4 SCENIC ROUTES

Directly Serving

CALIFORNIA · OREGON
NEVADA · UTAH · ARIZONA
MEXICO · NEW MEXICO
TEXAS · LOUISIANA

JULY 9, 1941

SUBJECT TO CHANGE WITHOUT NOTICE

Southern Pacific

TIME TABLES



4 SCENIC ROUTES

Directly Serving

LOUISIANA · TEXAS
NEW MEXICO · MEXICO
ARIZONA · UTAH · NEVADA
OREGON · CALIFORNIA

JULY 9, 1941

SUBJECT TO CHANGE WITHOUT NOTICE