

Does NOT include: Expenses at Livingston and Billings; lodging and one meal at Cody — cost about \$6.00.

NOTE "A"—First class passengers may secure accommodations in Seattle-Livingston sleeper, which sets out at Livingston for occupancy until morning. Coach passengers secure accommodations at the Murray Hotel across street from depot, or Park Hotel a block away.

SUNLIGHT No. 3 RED LODGE HIGH ROAD—SUNLIGHT BASIN—CODY ROAD—YELLOWSTONE PARK TRIP

Westbound side trip in connection with Pacific Northwest or California tickets routed via Northern Pacific to Seattle, Portland, Spokane or Pasco.

Ar. BillingsNorth Coast Limited..... 5:00 am Sun.
Lv. BillingsGray Line Bus..... 7:30 am Sun.
Over the magnificent Red Lodge HIGH Road to Mountain Lodge beyond Summit for luncheon.
Lv. Mountain LodgeGray Line Bus..... 2:00 pm Sun.
Via scenic Sunlight Basin Highway amid mountain grandeur.
Ar. Cody InnGray Line Bus..... 5:40 pm Sun.
Dinner and lodgings. In the evening, a real western rodeo with transportation and ticket furnished.
Lv. Cody Inn (After Breakfast and Lunch)..... 12:30 pm Mon.
Via Yellowstone Bus through spectacular Shoshone Canyon, past Buffalo Bill Lake and Dam, Sylvan Pass.
Ar. Grand CanyonYellowstone Bus..... 5:31 pm Mon.
Dinner and lodgings.
Lv. Grand Canyon (After Breakfast)..... 9:00 am Tue.
Ar. Old FaithfulVia Geyser Basins.....12:34 pm Tue.
Luncheon, dinner and lodgings.
Lv. Old Faithful (After Breakfast)..... 8:30 am Wed.
Via Continental Divide, Yellowstone Lake.
Ar. Grand Canyon (Luncheon).....12:10 pm Wed.
Lv. Grand CanyonVia Dunraven Pass..... 2:30 pm Wed.
Ar. Mammoth Hot Springs (Dinner)..... 5:16 pm Wed.
Lv. Mammoth Hot Springs..... 7:00 pm Wed.
Via Gardiner Canyon, Eagle Nest Rock, Boiling River.
Ar. GardinerYellowstone Bus..... 7:20 pm Wed.
Lv. GardinerN. P. Sightseeing Bus..... 7:30 pm Wed.
Via Scenic Yellowstone River, Devil's Slide and the towering peaks of the Absaroka and Gallatin Ranges.
Ar. Livingston(See Note "A")..... 9:00 pm Wed.
Lv. LivingstonNorth Coast Limited..... 8:00 am Thu.
For Western destinations.

COST PER PERSON — \$66.17 (Including Tax)

Includes: Transportation via Red Lodge and Sunlight Basin Roads to Cody; luncheon at Range Riders Hotel; transportation

and admission to Cody Rodeo; transportation, 8 meals and 2 nights lodging (2 persons to room without bath) in Yellowstone; transportation Gardiner to Livingston.

Does NOT include: Expenses at Billings and Livingston; lodging and 2 meals at Cody, cost about \$6.00

NOTE "A"—First class passengers may secure accommodations in Livingston-Seattle sleeper available for occupancy 10:35 pm. Coach passengers should secure accommodations at Park Hotel, a block from depot, or at Murray Hotel across the street.

SUNLIGHT No. 4 YELLOWSTONE PARK—IN WEST YELLOWSTONE, OUT CODY ROAD—RED LODGE HIGH ROAD

Lv. West Yellowstone ...Yellowstone Bus..... 9:30 am Sun.
Ar. Old FaithfulVia Upper Geyser Basin.....11:56 am Sun.
Luncheon, dinner and lodgings.
Lv. Old Faithful (After Breakfast)..... 8:30 am Mon.
Via Continental Divide and Yellowstone Lake.
Ar. Grand Canyon12:10 pm Mon.
Luncheon.
Lv. Grand Canyon 2:30 pm Mon.
Via Dunraven Pass and Tower Falls.
Ar. Mammoth Hot Springs..... 5:30 pm Mon.
Dinner and lodgings.
Lv. Mammoth Hot Springs (After Breakfast)..... 8:15 am Tue.
Ar. Grand Canyon10:21 am Tue.
Via Golden Gate and Norris Geyser Basin.
Lv. Grand Canyon (After Luncheon)..... 1:30 pm Tue.
Via Sylvan Pass and Spectacular Cody Road.
Ar. Cody Inn (Dinner and Lodgings)..... 5:51 pm Tue.
In the evening, a real western rodeo, transportation and admission included.
Lv. Cody Inn (After Breakfast)..... 8:00 am Wed.
Gray Line Sightseeing Bus via magnificent Sunlight Basin and thrilling Red Lodge HIGH Road. Mountain Lodge for luncheon.
Ar. BillingsGray Line Bus..... 6:15 pm Wed.
Set out sleeper ready for occupancy in evening leaves for east on North Coast Limited at 1:00 am. N. P. Train 3 leaves for west at 11:35 pm Wednesday, or North Coast Limited at 5:10 am Thursday.

COST PER PERSON — \$16.00

(Including tax which is in addition to cost of regular 2½-day park tour)

Includes: Cody rodeo, transportation and admission; transportation from Cody to Billings via Sunlight Basin and Red Lodge HIGH Road; luncheon at Range Riders Hotel. Standard Yellowstone tour includes dinner at Cody Inn, but lodgings and breakfast will be at individual's expense, about \$5.00.

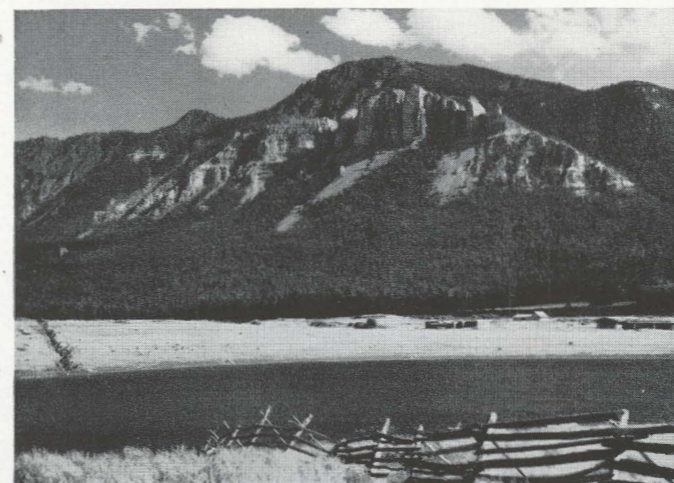

Majestic Ramparts of Sunlight Basin

SUNLIGHT No. 5

ONE DAY RED LODGE HIGH ROAD—SUNLIGHT BASIN TRIP

For travelers desiring Montana-Wyoming's great sightseeing tour, but not including Yellowstone Park itself.

FROM THE WEST

Ar. BillingsNorth Coast Limited.....12:50 am Mon.
Overnight in hotel.

FROM THE EAST

Ar. BillingsNorth Coast Limited..... 5:00 am Mon.
Set out sleeper for occupancy.

Lv. BillingsGray Line Tour No. 5..... 7:30 am Mon.
Via Red Lodge, the HIGH Road and Sunlight Basin, with luncheon included at High Mountain Lodge.
Ar. Cody Inn (Dinner included)..... 5:40 pm Mon.
Lv. CodyCB&Q RR..... 7:45 pm Mon.
Ar. Billings " 11:00 pm Mon.

WESTBOUND

Lv. BillingsN. P. No. 3.....11:35 pm Mon.
or North Coast Limited..... 5:10 am Tue.

EASTBOUND

Lv. BillingsNorth Coast Limited..... 1:00 am Tue.
Set out sleeper ready for occupancy in evening. Passengers on this tour should hold Yellowstone rail sidetrip reading, "Billings-Red Lodge; Cody-Billings."

COST PER PERSON — \$17.67 (Including Tax)

Includes: Bus sightseeing trip Billings to Cody; rail ticket Cody to Billings; luncheon at Range Riders Hotel; dinner at Cody Inn (in lieu of Cody Rodeo at \$2.25).

WILD AND BEAUTIFUL

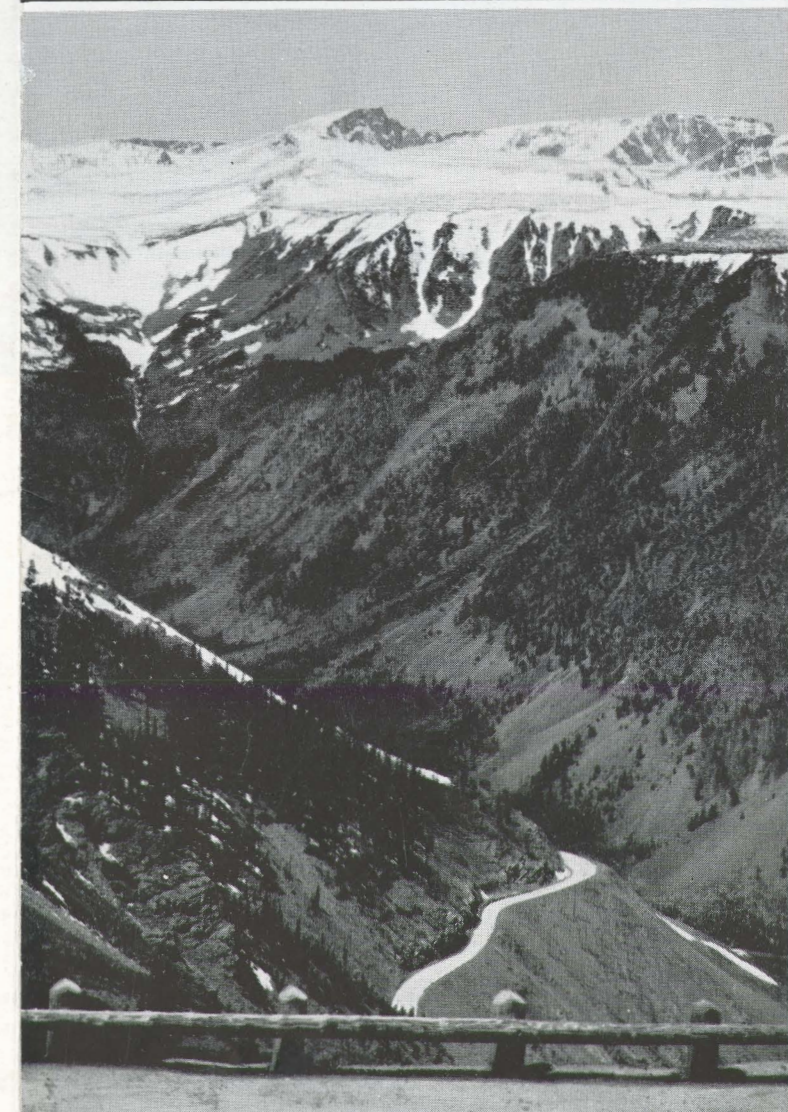

SCENIC ROUTE OF THE

NORTH COAST LIMITED

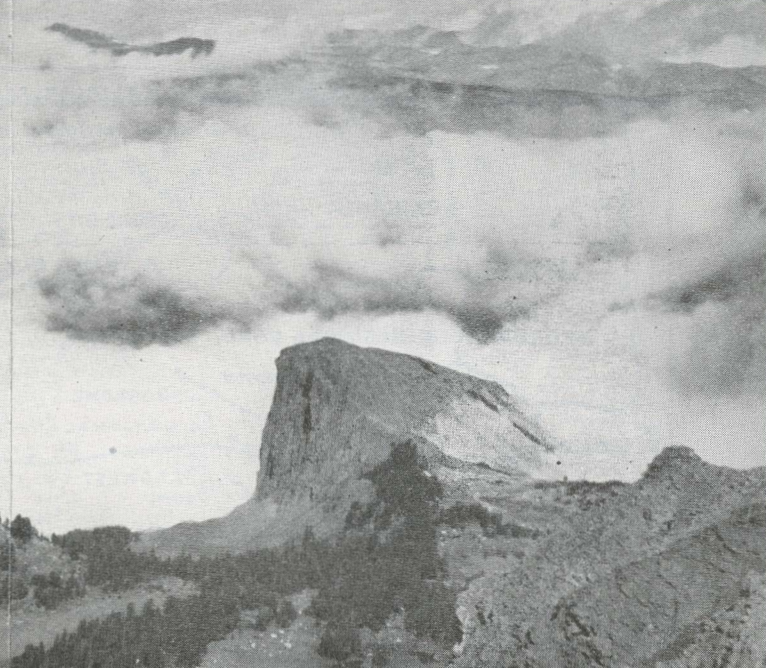

ADD A DAY TO YELLOWSTONE TRIPS FOR SUNLIGHT BASIN

YELLOWSTONE TRAVELERS—stay a day longer in the mountains of the Yellowstone Park country. Here is the wild, beautiful wilderness of Wyoming and Montana!

You'll see the Red Lodge HIGH Road, the melodramatic Sunlight Basin — "Shangri-la of Wyoming," the exciting Cody Rodeo, and the thrilling Cody Road! Just a day more while you're in the West for these extra worth-while attractions you will remember all your life. **Yellowstone Park—plus!**

Fix your western vacation itinerary in one of the ways shown on succeeding pages. Let us arrange your Yellowstone Park vacation, for your complete enjoyment.

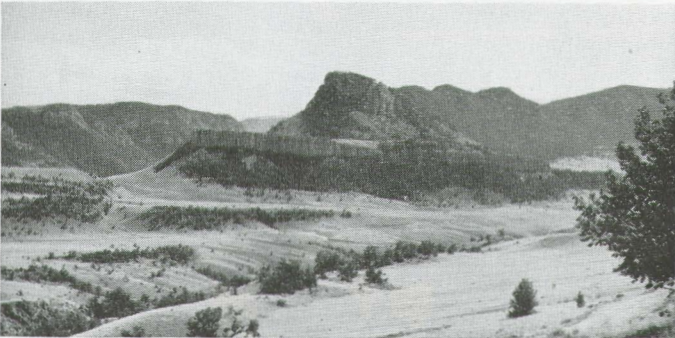

Step-to-Heaven Ceremonial Butte

In the Sunlight Basin

Above the Clouds

EXAMPLES OF YELLOWSTONE PARK EXTENSION TRIPS VIA SUNLIGHT BASIN AND RED LODGE HIGH ROAD

SUNLIGHT No. 1 DAILY SERVICE FOR THIS YELLOWSTONE HIGH ROAD-SUNLIGHT TRIP

Lv. ChicagoNorth Coast Limited.....	11:00 pm Sun.
Ar. St. Paul".....	8:00 am Mon.
Lv. St. LouisZephyr Rocket.....	5:00 pm Sun.
Ar. St. Paul".....	6:55 am Mon.
Lv. Des MoinesCRI&P.....	1:25 am Mon.
Ar. St. Paul".....	7:45 am Mon.
Lv. MilwaukeeC&NW 1:00 am Mon...CMStP&P	11:55 pm Sun.
Ar. St. Paul".....	7:40 am Mon.
Lv. St. PaulNorth Coast Limited.....	9:00 am Mon.
Lv. Minneapolis".....	9:35 am Mon.
Ar. Staples".....	12:10 pm Mon.
Lv. DuluthNorthern Pacific.....	7:15 am Mon.
Lv. Superior".....	7:30 am Mon.
Ar. Staples".....	11:30 am Mon.
Lv. StaplesNorth Coast Limited.....	12:20 pm Mon.
Lv. Fargo".....	2:55 pm Mon.
Ar. Billings".....	5:00 am Tue.
Sleeping car sets out for occupancy.		
Lv. BillingsGray Line Bus.....	7:30 am Tue.
Over spectacular Red Lodge HIGH Road to Summit. Many miles riding in the clouds, 10,000 feet above sea level.		
Ar. Range Riders Hotel, Silver Gate (Luncheon)...Noon	Tue.
Lv. Silver GateGray Line Bus.....	2:00 pm Tue.
Over the awe-inspiring Sunlight Basin Highway.		
Ar. Cody InnGray Line Bus.....	5:40 pm Tue.
Dinner and lodgings. In the evening, a real western rodeo including round-trip transportation.		
Lv. Cody InnYellowstone Bus.....	12:30 pm Wed.
Breakfast and lunch at Cody Inn. Shoshone Canyon, Buffalo Bill Lake and Dam, Sylvan Pass, Grand Canyon.		

Ar. Grand Canyon Hotel	5:31 pm Wed.
Dinner and lodgings.		
Lv. Grand Canyon (After Breakfast).....	9:00 am Thu.
Ar. Old Faithful Inn	12:34 pm Thu.
Via 3 Geyser Basins. Luncheon, dinner and lodgings.		
Lv. Old Faithful (After Breakfast).....	8:30 am Fri.
Via Continental Divide, West Thumb and Lake.		
Ar. Grand Canyon (Luncheon).....	12:10 pm Fri.
Lv. Grand Canyon (Via Dunraven Pass).....	2:30 pm Fri.
Ar. Mammoth Hot Springs	5:16 pm Fri.
Dinner at Terrace Dining Room.		
Lv. Mammoth Hot Springs	7:00 pm Fri.
Gardiner Canyon, Boiling River, Eagle Nest Rock.		
Ar. Gardiner, Mont.Yellowstone Bus.....	7:20 pm Fri.
Lv. GardinerN. P. Sightseeing Bus.....	7:30 pm Fri.
Yellowstone River Canyon, Devil's Slide, Buffalo Jump, etc.		
Ar. LivingstonN. P. Sightseeing Bus.....	9:00 pm Fri.
Lv. LivingstonNorth Coast Limited.....	10:35 pm Fri.
Ar. Fargo".....	4:11 pm Sat.
Ar. Staples".....	6:42 pm Sat.
Lv. StaplesN.P.....	6:50 pm Sat.
Ar. Superior".....	10:34 pm Sat.
Ar. Duluth".....	10:50 pm Sat.
Lv. StaplesNorth Coast Limited.....	6:47 pm Sat.
Ar. Minneapolis".....	9:27 pm Sat.
Ar. St. Paul".....	10:00 pm Sat.
Lv. St. Paul".....	10:45 pm Sat.
Ar. Chicago".....	7:45 am Sun.
Convenient connections for St. Louis and other points east and south.		
Lv. St. PaulCRI&P.....	11:25 pm Sat.
Ar. Des Moines".....	6:55 am Sun.
Lv. St. PaulC&NW 11:35 pm Sat...CMStP&P	11:59 pm Sat.
Ar. Milwaukee".....	6:00 am Sun.

SUNLIGHT No. 2 YELLOWSTONE—GARDINER—SUNLIGHT—RED LODGE TRIP

Eastbound side trip in connection with Pacific Northwest or California tickets routed via Northern Pacific from Portland, Seattle, Pasco or Spokane.

Ar. LivingstonNorth Coast Limited.....	10:35 pm Sun.
See Note "A."		
Lv. LivingstonN. P. Sightseeing Bus.....	8:10 am Mon.
Via Emigrant Peak, Yellowstone River Canyon, Devil's Slide.		
Ar. GardinerN. P. Sightseeing Bus.....	10:15 am Mon.
Lv. GardinerYellowstone Bus.....	10:30 am Mon.
Roosevelt Arch, Antelope Meadows, Eagles Nest Rock.		
Ar. Mammoth Hot Springs (Luncheon).....	11:20 am Mon.
Lv. Mammoth Hot Springs	1:15 pm Mon.
Via Golden Gate, Firehole Canyon, Geyser Basins.		
Ar. Old Faithful Inn (Dinner and Lodgings).....	5:16 pm Mon.
Lv. Old Faithful (After Breakfast and Lunch).....	1:30 pm Tue.
Via Continental Divide, West Thumb, Yellowstone Lake.		
Ar. Grand Canyon (Dinner and Lodgings).....	5:10 pm Tue.
Tower Falls Side TripBus.....	8:20 to 10:09 am Wed.
Lv. Grand Canyon (Breakfast and Luncheon).....	1:30 pm Wed.
Via Sylvan Pass, Shoshone Canyon, Buffalo Bill Lake and Dam.		
Ar. Cody Inn (Dinner and Lodgings).....	5:51 pm Wed.
In the evening, a real western rodeo with tickets and round-trip transportation provided.		
Lv. Cody InnGray Line Bus.....	8:00 am Thu.
Via awe-inspiring Sunlight Basin Highway.		
Ar. Range Riders Hotel, Silver Gate (Luncheon).....	12:30 pm Thu.
Lv. Silver GateGray Line Bus.....	2:00 pm Thu.
Over spectacular Red Lodge HIGH Road — for miles at an elevation of more than 10,000 feet.		
Ar. BillingsGray Line Bus.....	6:15 pm Thu.
Lv. BillingsNorth Coast Limited.....	1:00 am Fri.
Set out sleeper ready for occupancy in evening.		

TO DENVER & OMAHA—Stay overnight in Billings.

COST PER PERSON — \$66.17 (Including Tax)

Includes: Sightseeing Bus Livingston to Gardiner; transportation, 8 meals and 2 nights lodging (2 in room without bath) in Yellowstone; transportation and admission to Cody Rodeo; transportation Cody to Billings via Sunlight Basin and Red Lodge HIGH Road; Luncheon at Range Riders Hotel. (Cont. next page)

COST PER PERSON

	FROM —	Chicago	St. Paul	Mpls.	Milwaukee	Des Moines	St. Louis	Duluth-Superior
Coach	\$155.61	\$134.08	\$133.51	\$150.87	\$142.59	\$157.78	\$134.58
2 in Lower—Each	190.71	160.14	159.39	184.88	174.21	195.44	160.62
1 in Upper—Each	197.75	165.02	164.67	191.92	181.28	202.48	165.25
1 in Lower—Each	204.02	170.43	169.68	198.19	187.72	208.75	169.56

Includes: Railroad ticket, sightseeing bus, transportation, Billings to Cody via Red Lodge and Sunlight Basin Highways, rodeo ticket and transportation, luncheon at Range Riders Hotel,

8 meals, transportation and 2 nights lodging (2 in room) in Yellowstone, all train meals on N.P. Railway, Pullman as indicated.