

GLACIER PARK  
and the  
CANADIAN  
ROCKIES

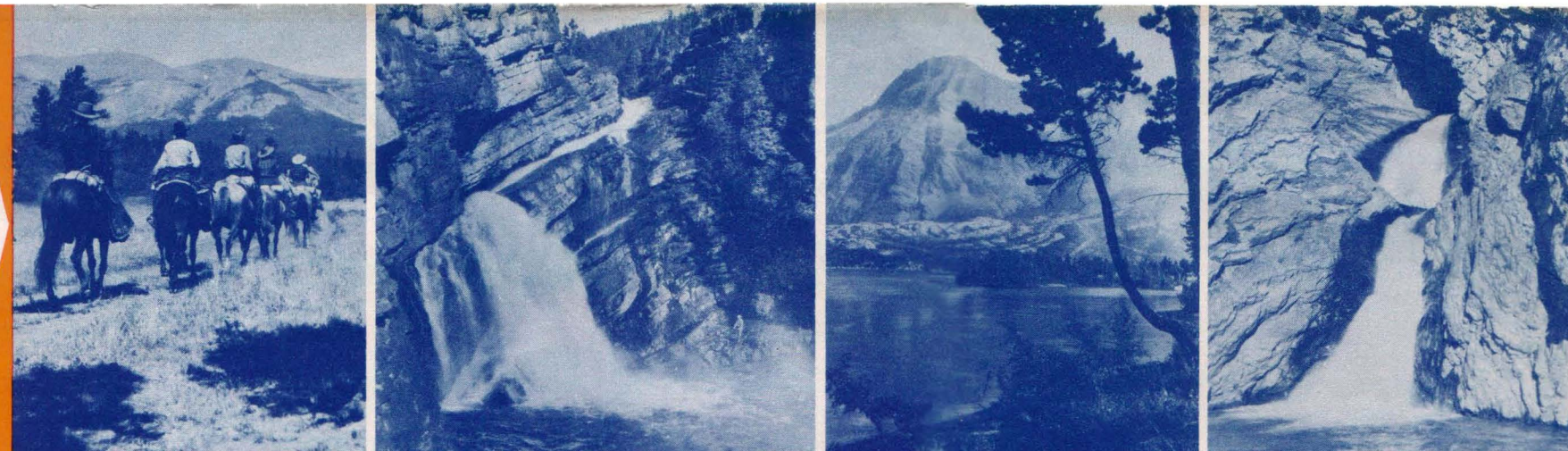

Trail riders on their way to high adventure in Glorious Glacier Park  
Cameron Falls, one of countless beauty spots in Canada's Waterton Lakes Park  
Vimy Ridge Peak and Upper Waterton Lake from the Prince of Wales Hotel  
Hell Roaring Falls comes tumbling down into Waterton Lake

GLACIER PARK  
and the  
PACIFIC  
NORTHWEST

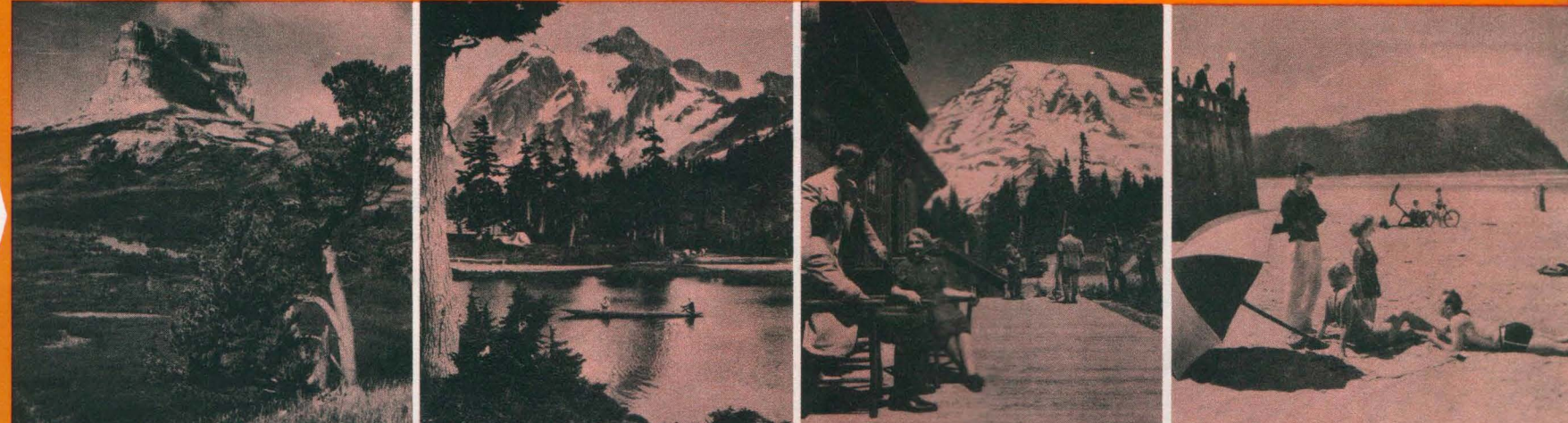

Historic Chief Mountain one of the famous peaks in Glacier National Park  
Majestic Mt. Shuksan and Picture Lake, Mt. Baker National Forest, Washington  
Mt. Rainier from Paradise Inn, Mt. Rainier National Park, Washington  
Seaside, Oregon, a region of rare climate and beauty of sea, mountains and forest

GLACIER PARK  
and  
CALIFORNIA

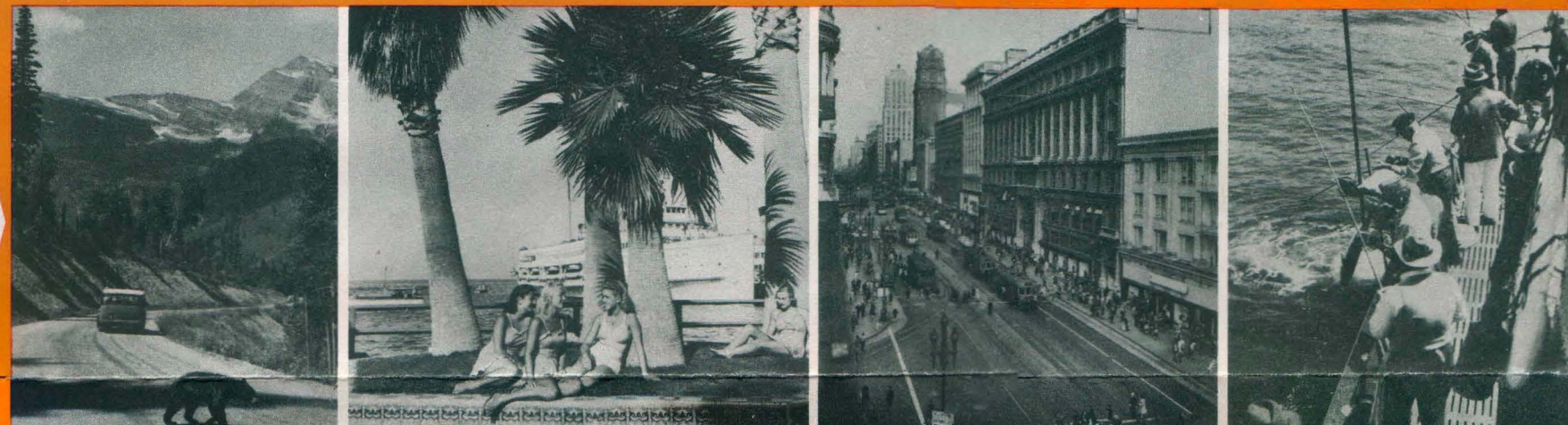

Glacier Park possesses practically every interesting species of the larger mammals native to the United States  
Avalon on Catalina, magic playland on the Pacific Ocean, 22 miles from the Southern California mainland  
Famed Market Street in cosmopolitan San Francisco. The sea almost surrounds the city  
Some of the finest deep-sea sport fishing on the Pacific Coast is to be enjoyed off San Diego

GLACIER  
YELLOWSTONE  
and  
DUDE RANCHES

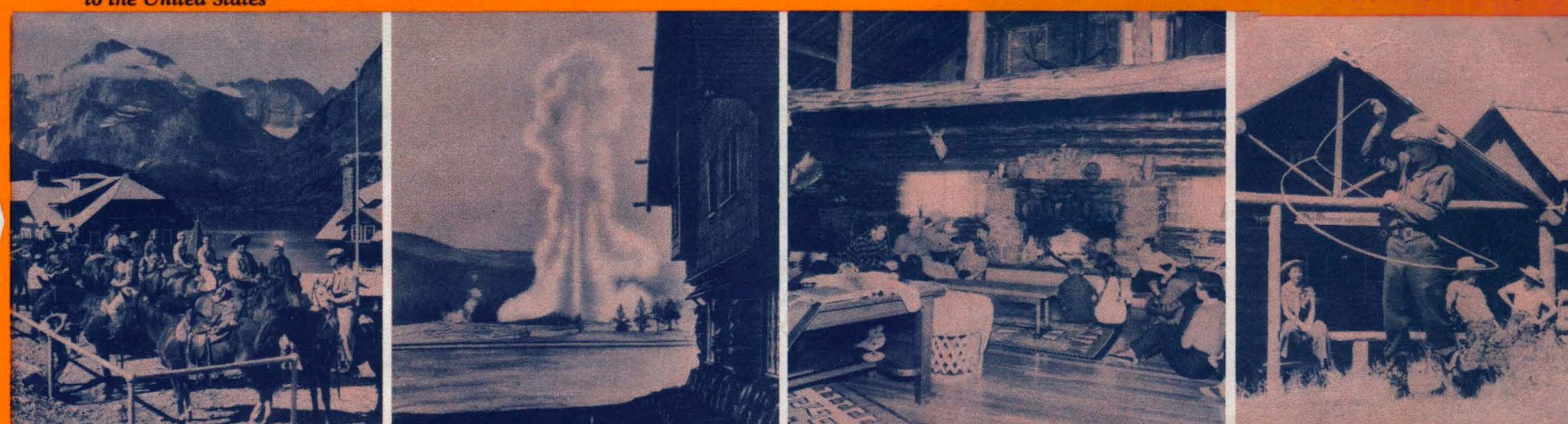

Many motor coach routes, launch lanes and mountain trails for hikers and riders start from Many Glacier Hotel  
Old Faithful, the most famous of many geysers in Yellowstone National Park  
Comfort and friendliness are predominant characteristics of Montana dude ranch houses  
A top hand demonstrates his skill with a lariat for the entertainment of dudes

COMPLETE AND MAIL  
THIS COUPON

For Additional Information to:  
A. J. Dickinson, Passenger Traffic Manager,  
Dept. 7-05, Great Northern Railway,  
St. Paul 1, Minnesota or to your nearest Great  
Northern travel representative. (See Page 6.)  
Please send me information concerning vacations  
in the regions I have checked:  
☐ Glacier Park.  
☐ Glacier Park, Waterton Lakes Park and  
Canadian Rockies.  
☐ Glacier Park, Dude Ranches and  
Yellowstone Park.  
☐ Glacier Park and the Pacific Northwest.  
☐ Glacier Park and California.

Name \_\_\_\_\_  
Street Address \_\_\_\_\_  
City \_\_\_\_\_ Zone No. \_\_\_\_\_ State \_\_\_\_\_

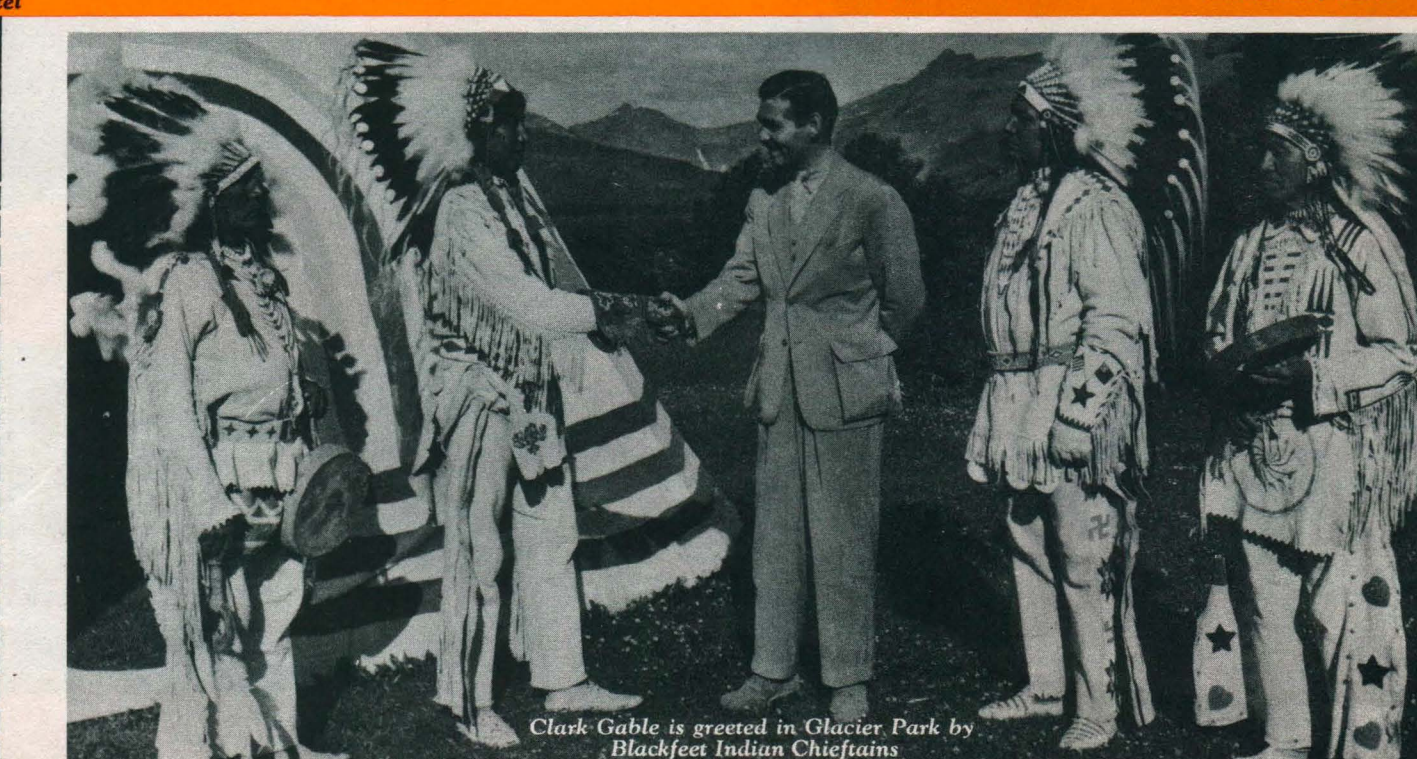

Clark Gable is greeted in Glacier Park by Blackfoot Indian Chiefs

A Real Early American Welcome

All-Expense  
STOP-OFF TOURS

Tours May Begin at Either East or West Railway Entrances

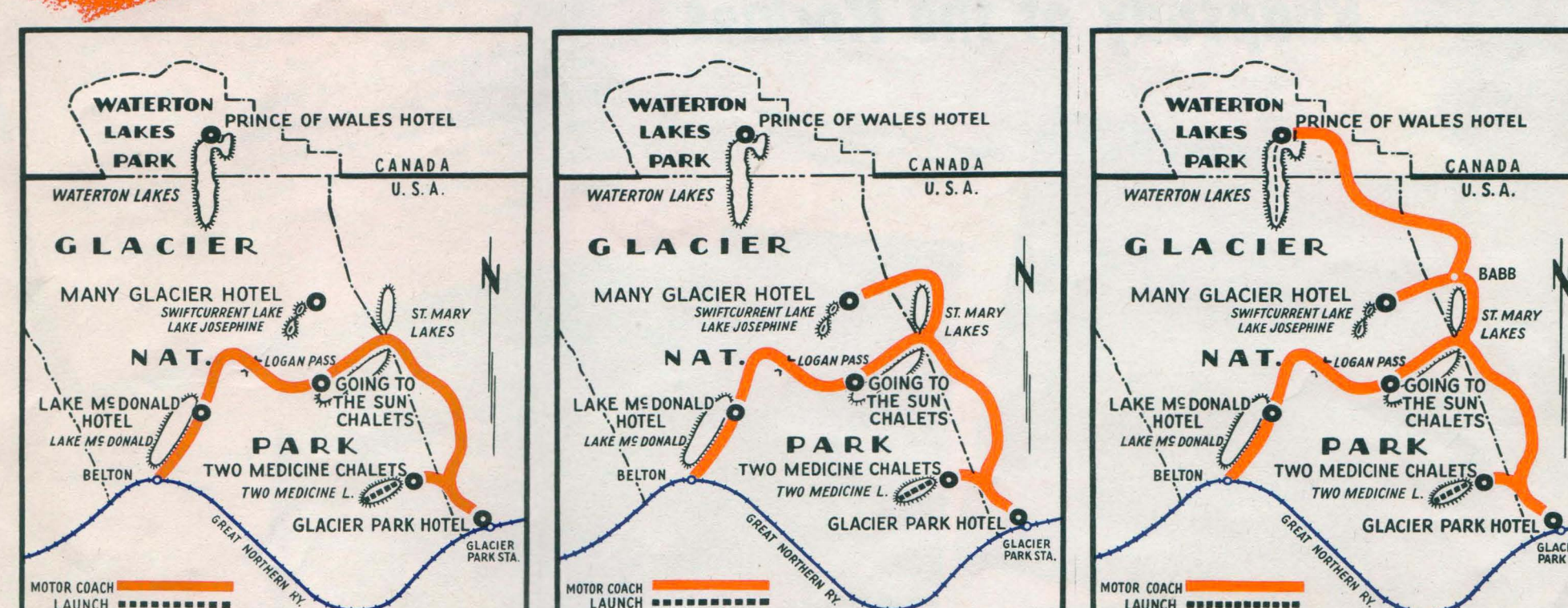

**ONE-DAY TOUR**  
Daily June 15 to Sept. 14  
ALL EXPENSE \$21.26  
Including Tax  
TOUR INCLUDES motor coach transportation, launch fare (Two Medicine Lake), hotel accommodations (four meals and one night's lodging) in rooms without bath. Rooms with bath may be obtained if reserved in advance, or if available after arrival, upon payment of the difference in rates.

**TWO-DAY TOUR**  
Daily June 15 to Sept. 13  
ALL EXPENSE \$32.22  
Including Tax  
TOUR INCLUDES motor coach transportation, launch fare (Two Medicine Lake only), hotel accommodations (seven meals and two nights' lodging) in rooms without bath. Rooms with bath may be obtained if reserved in advance, or if available after arrival, upon payment of the difference in rates.

**THREE-DAY TOUR**  
Daily June 15 to Sept. 12  
ALL EXPENSE \$47.81  
Including Tax  
TOUR INCLUDES motor coach transportation, launch fare (Two Medicine Lake only), hotel accommodations (ten meals and three nights' lodging) in rooms without bath in Glacier Park, Lake McDonald, Many Glacier Hotels; with bath in Prince of Wales Hotel, Canada. Rooms with bath on entire tour may be obtained if reserved in advance, or if available after arrival, upon payment of the difference in rates.

Stop-off in Glacier Park

GLACIER NATIONAL PARK, "Where the American and Canadian Rockies Merge Their Beauty," lies between the main line of the Great Northern Railway in Montana and the Canadian boundary. Canada's Waterton Lakes National Park adjoins Glacier. THE EMPIRE BUILDER stops at Glacier Park Station, eastern railway entrance, and Belton, western railway entrance, providing direct access to both parks. Park tours may begin at either entrance, and any tour may be extended by paying the moderate hotel rates for time spent beyond the limits of regular tours.

WRITE FOR TRAVEL INFORMATION, OR CALL  
IN PERSON ON THE NEAREST  
GREAT NORTHERN REPRESENTATIVE

BOSTON, 16, MASS.—Room 7, Little Building, 80 Boylston Street. Phone: Liberty 1639. T. F. Carroll, New England Passenger Agent.  
BUFFALO, 3, N. Y.—606 Ellicott Square. Phone: Washington 1020. M. A. Knox, General Agent.  
CHICAGO, 3, ILL.—104 South Clark Street. Phone: Randolph 6700. S. M. Farrell, General Agent, Passenger Department.  
CINCINNATI, 2, O.—1008 Traction Building. Phone: Main 3643. V. J. Kenny, General Agent.  
CLEVELAND, 14, O.—1243 Union Commerce Building. Phone: Cherry 7137-7138. P. L. Cobb, District Passenger Agent.  
DALLAS, 1, TEX.—1206 Kirby Building. Phone: Riverside 6787. I. H. Turner, Southwestern Freight & Passenger Agent.  
DENVER, 2, COLO.—601 Railway Exchange Bldg. Phone: Cherry 3477. C. C. Conrad, General Agent.  
DES MOINES, 9, IA.—305 Equitable Building. Phone: 3-7025. O. W. Pierce, District Passenger Agent.  
DETROIT, 26, MICH.—716 Lafayette Building, 149 Michigan Avenue. Phone: Randolph 8398-8399. H. G. Schutte, General Agent.  
DULUTH, 2, MINN.—302 West Superior Street. Phone: Melrose 4491. R. C. LeRoy, City Passenger Agent.  
FARGO, N. D.—701-2 Black Building. Phone: 6614. A. M. Brandvig, General Agent.  
GRAND FORKS, N. D.—Phone 1300. Oneir Hall, Ticket Agent.  
KANSAS CITY, 6, MO.—433 Railway Exchange Bldg. Phone: Victor 3852. C. A. Rand, General Agent, Passenger Department.  
LOS ANGELES, 14, CALIF.—918-19 Associated Realty Building. Phone: Vandike 1201. W. E. McCormick, General Agent.  
MILWAUKEE, 3, WIS.—814 Majestic Building. Phone: Marquette 1753. Ben. C. Culbertson, General Agent.

MINNEAPOLIS, 2, MINN.—640 Marquette Avenue. Phone: Atlantic 1267. M. Cornelius, General Agent, Passenger Department.  
NEW YORK, 17, N. Y.—505 Fifth Avenue at 48th St. Phone: VO lunter 5-0144. J. P. M. Schnell, General Agent, Passenger Department.  
PHILADELPHIA, 2, PENN.—1104 Girard Trust Company Building. Phone: Rittenhouse 3275-6. A. E. Rohrer, District Passenger Agent.  
PITTSBURGH, 22, PENN.—602 Oliver Building. Phone: Atlantic 1541-1542. P. H. York, General Agent.  
PORTLAND, 5, ORE.—530 American Bank Building. Phone: Beacon 7273. A. W. Gusey, General Agent, Passenger Department.  
ST. LOUIS, 2, MO.—818-821 Boatmen's Bank Bldg. Phone: Garfield 2956. Roy L. Wyatt, General Agent, Paul R. Shaw, Traveling Passenger Agent.  
ST. PAUL, 1, MINN.—415 & Minnesota Streets. Phone: Central 5586. W. G. Mitsch, General Agent, Passenger Department.  
SAN FRANCISCO, 5, CALIF.—679 Market Street. Phone: Sutter 6051. A. L. Scott, General Agent, Passenger Department.  
SEATTLE, 1, WASH.—1400 4th Avenue. Phone: Seneca 0400. R. J. Zapell, General Agent, Passenger Department.  
SIOUX CITY, 9, IA.—400 Commerce Building. Phone: 87581. A. L. Lauer, General Agent.  
SPOKANE, 8, WASH.—Davenport Hotel. Phone: Main 5141. R. C. Murphree, General Agent, Passenger Department.  
TACOMA, 2, WASH.—116 South Ninth Street. Phone: Main 0113. F. F. Herbert, City Passenger Agent.  
TORONTO, 1, ONT.—507 Royal Bank Building. Phone: Elgin 3992. G. S. Watt, General Agent, Passenger Department.  
VANCOUVER, B. C.—683 Granville Street. Phone: Marine 3627. A. H. Hobb, General Agent.  
WASHINGTON, 4, D. C.—303 National Press Bldg., 14th & P Streets, N. W. Phone: National 1345. E. H. Whitlock, General Agent, Passenger Department.

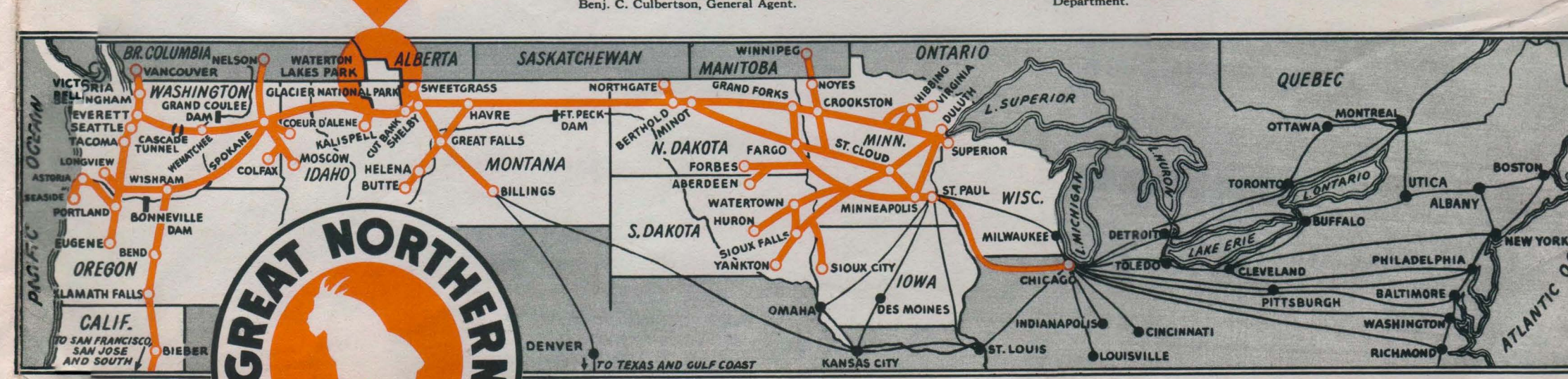

The Glacier Park Company operates, independently, all the hotels, chalets, motor cabins, coffee shops and launches on St. Mary and Waterton Lakes, as well as the Prince of Wales Hotel in Waterton Lakes National Park, Alberta, Canada. All other facilities are operated by independent concessionaires and the Great Northern Railway and the Glacier Park Company in issuing and selling tickets for all services in Glacier National Park and Waterton Lakes National Park act only as agents for the parties or concessionaires providing the service.

Your Next and Best  
Midsummer Vacation  
"Somewhere West of Worry, U. S. A.!"

Grinnell Glacier in "The Garden Wall," beyond Lake Josephine  
Trick Falls, near Two Medicine Lake and Chalets

O, I'm headin' west of Worry, U.S.A.,  
I've said good-bye to hurry every day,  
My present sole ambition  
Is to be in the condition  
Of having nothing else to do but play.

Going-to-the-Sun Mountain looks down on St. Mary Lake

Motor coaches operate daily over Logan Pass highway

Glorious  
GLACIER PARK  
in the spectacular Montana Rockies  
and adjoining WATERTON LAKES PARK  
in the Canadian Rockies

GREAT NORTHERN RAILWAY



# Red Letter Days

JUNE

SUN	MON	TUE	WED	THU	FRI	SAT
						1
2	3	4	5	6	7	8
9	10	11	12	13	14	15
16	17	18	19	20	21	22
23	24	25	26	27	28	29

JULY

SUN	MON	TUE	WED	THU	FRI	SAT
7	1	2	3	4	5	6
14	15	16	17	18	19	20
21	22	23	24	25	26	27
28	29	30	31			

AUGUST

SUN	MON	TUE	WED	THU	FRI	SAT
4	5	6	7	8	9	10
11	12	13	14	15	16	17
18	19	20	21	22	23	24
25	26	27	28	29	30	31

SEPTEMBER

SUN	MON	TUE	WED	THU	FRI	SAT
1	2	3	4	5	6	7
8	9	10	11	12	13	14
15	16	17	18	19	20	21
22	23	24	25	26	27	28
29	30					

TO...IN...AND FROM **AMERICA'S**  
MOST THRILLING VACATION WONDERLAND



The famous Empire Builder on Stone Arch bridge between St. Paul and Minneapolis



Excellent food, faultlessly served, is typical Empire Builder service



As attractive and friendly as a home living room

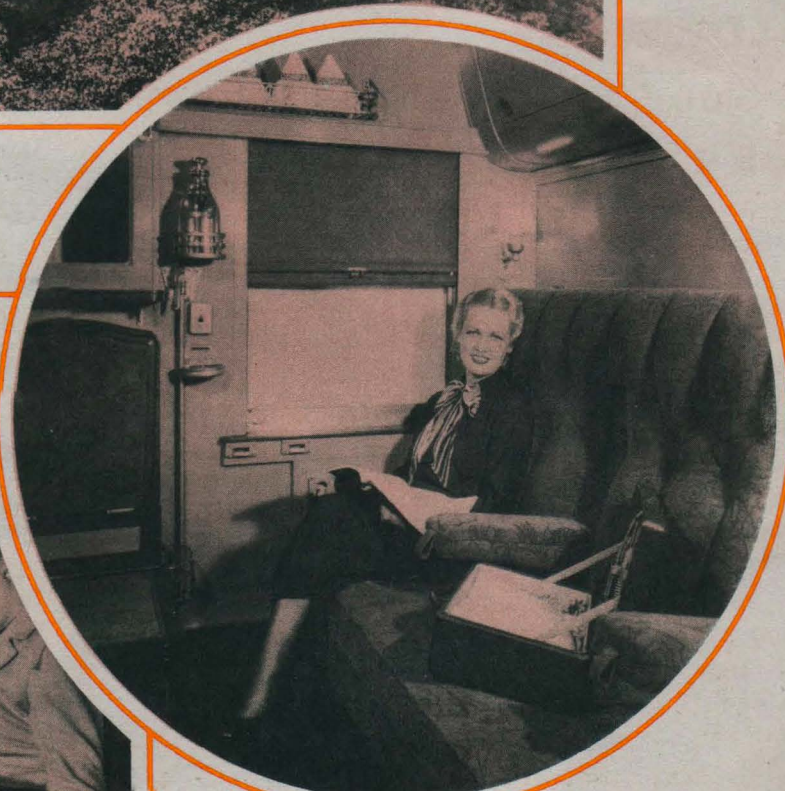

The privacy of a bedroom makes the trip more enjoyable

A Vacation of Comfort and Happy Hours Begins on the **Empire Builder**

## Hospitality First...and then Rhapsody of the Rockies



Glacier Park Hotel welcomes guests at the park's eastern railway entrance



Prince of Wales Hotel is on the shore of Waterton Lake, in the adjoining Canadian park

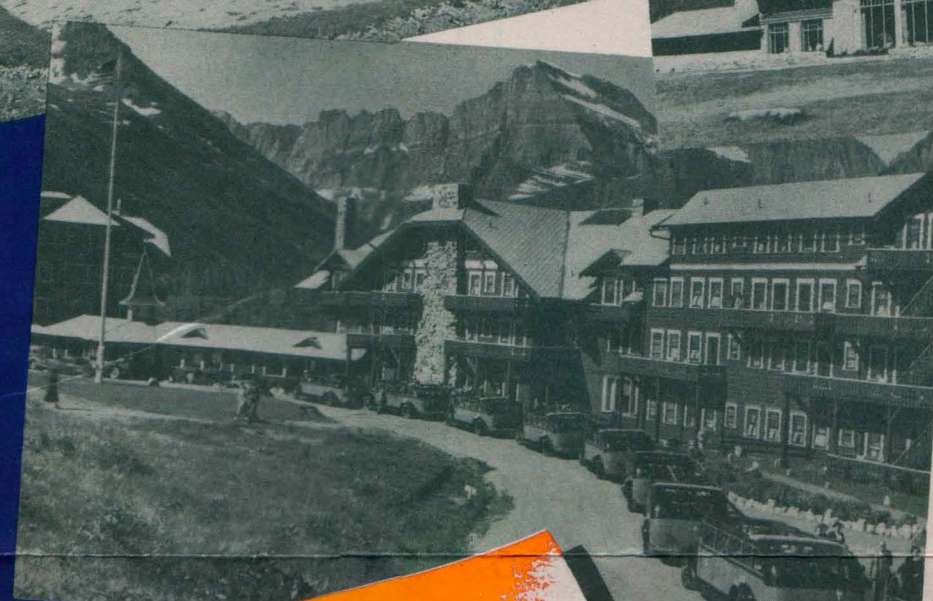

Many Glacier Hotel is located in the heart of the park



Lake McDonald Hotel, on Lake McDonald near the western railway entrance to the park

BY ANY MEANS YOU CHOOSE, or all of them—motor coach, saddle horse, lake launch or your own two feet—you'll be "comin' 'round the mountain" with magnificent panoramas in every direction. In addition to bus service between hotels, one, two, three, four- or five-day all-expense tours are available. Go deep into the marvels of beauty as you will, and feast your eyes—revitalize your being with pure mountain air—forget your cares for a time!

More than a Thousand Miles of Trails and Highways in a Region of Magnificent Mountains, Lakes and Streams



Sure-footed saddle horses know the trails



Going-to-the-Sun highway crosses the Continental Divide in Glacier Park



Hike through green forests and along mountain lake shores

See "America's Most Sublime Wilderness" from a motor launch

MANY GIFTED WRITERS have vied in describing the varied, amazing beauties and thrilling attractions of Glacier National Park; but we believe that the camera can best convince you that this is the place for your next...and best...vacation, whether it be for a week or longer, or only a stop-off interlude en route to another destination. Four picturesque hotels are located for your greatest convenience and full enjoyment. From them radiate opportunities for scenic adventures and many memorable vacation experiences.

Your Country's *Most Colorful* Mountains in One Great, Compact Group

- ✓ 60 Sparkling Glaciers
- ✓ Countless Crystal Streams
- ✓ Hundreds of Rainbow Waterfalls
- ✓ 250 Jade and Sapphire Lakes
- ✓ Meadows of Wildflowers
- ✓ A Variety of Interesting Animals

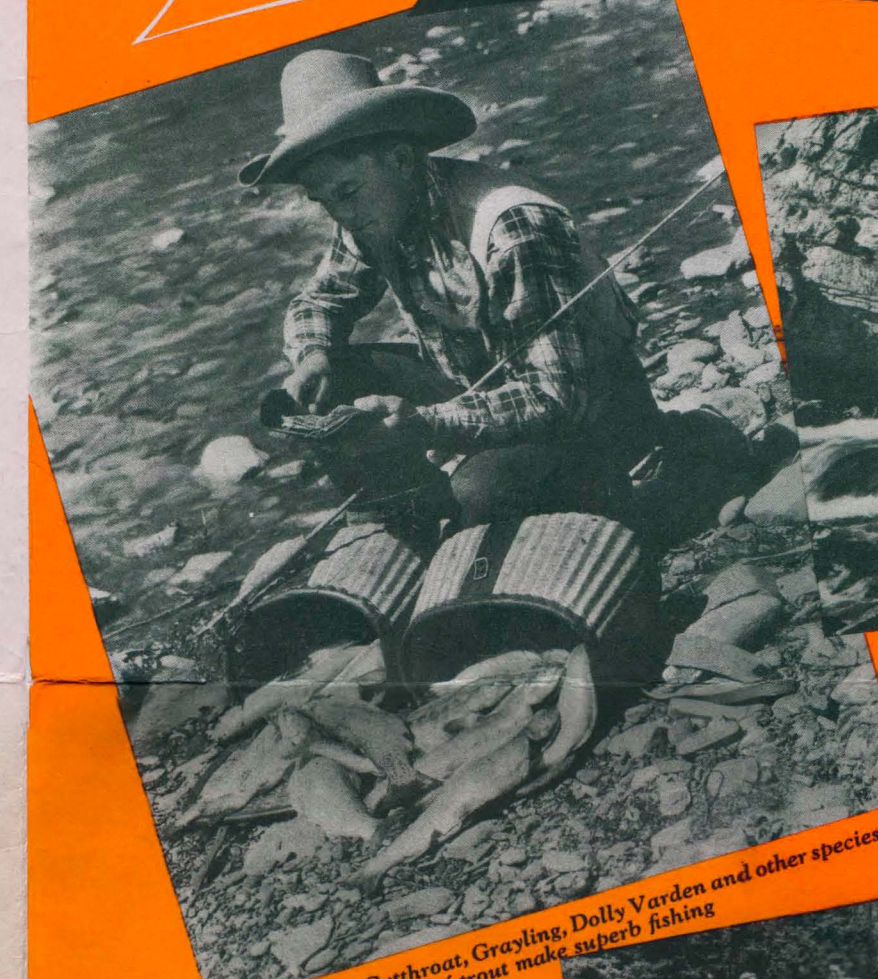

Rainbow, Cutthroat, Grayling, Dolly Varden and other species of trout make superb fishing

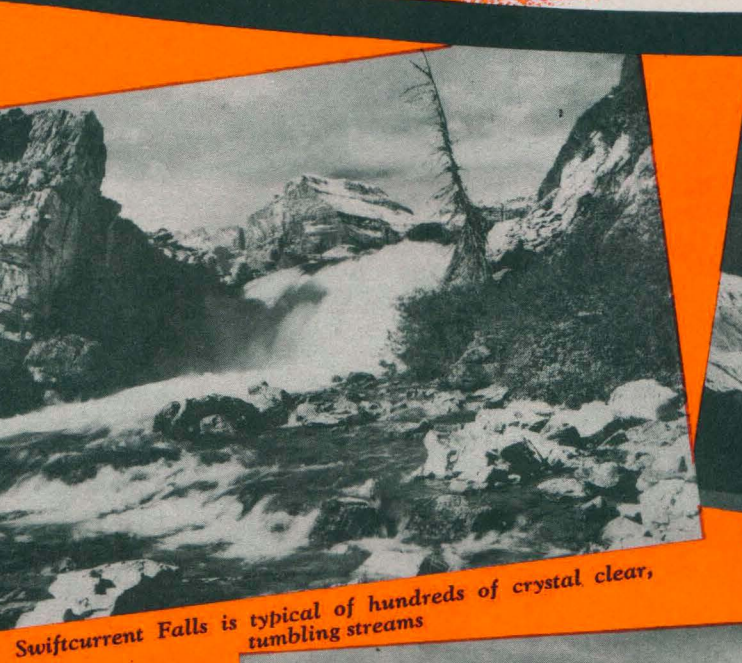

Swiftcurrent Falls is typical of hundreds of crystal clear, tumbling streams

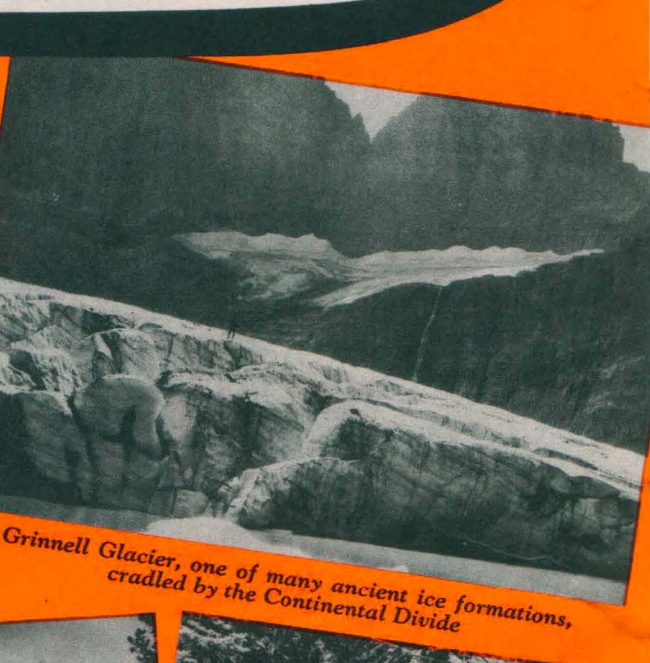

Grinnell Glacier, one of many ancient ice formations, cradled by the Continental Divide

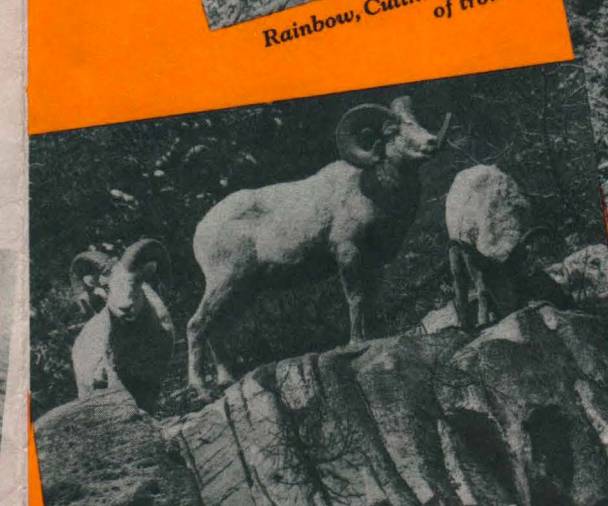

Majestic Bighorn sheep are among the many animals which live here year 'round



Who is most curious—the bear or the park visitor?

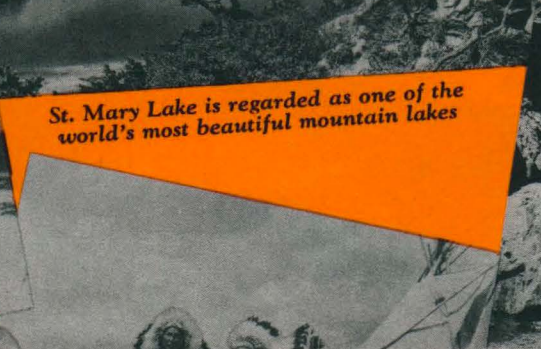

St. Mary Lake is regarded as one of the world's most beautiful mountain lakes

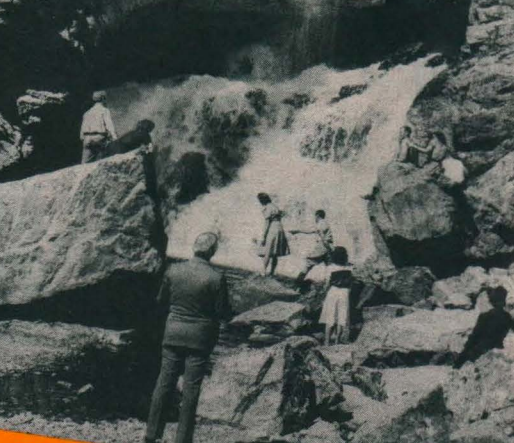

Trick Falls, unique because of its two sources above- and below-surface outlets

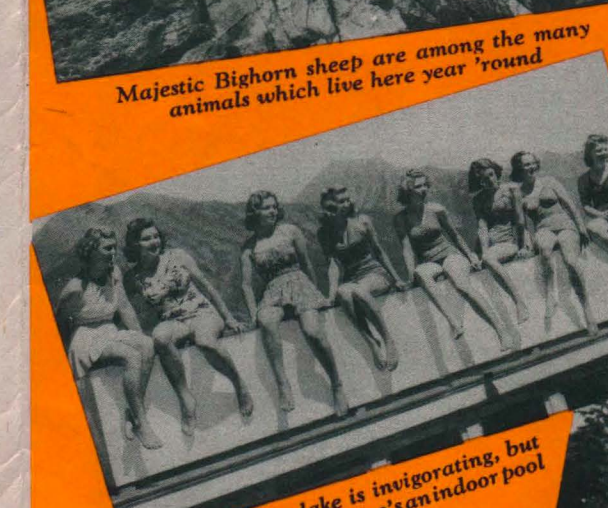

A dip in the lake is invigorating, but for the less hardy there's an indoor pool



A Blackfeet Indian cleans white shoes for white feet



Blackfeet Indians pitch their teepees and entertain guests with old-time ceremonies and dances



Golf is greater sport when played in a Rocky Mountain setting in Glorious Glacier

**Have Fun!**  
Indian Ceremonials  
Excellent Fishing  
Campfire Parties  
Saddle Horse Trips  
Trail Hiking  
Finest Camera Shooting  
Swim Indoors or Out  
Conducted Field Trips  
Golf (Grass Greens)  
Nature Lectures