

BOSTON AND MAINE RAILROAD.

PORTLAND PASSENGER STATION,
NO. 353 COMMERCIAL STREET.

The ONLY Route **BOSTON** From the EAST
Via **SCARBORO, OLD ORCHARD, AND WELLS BEACHES.**

Also, THE DIRECT ROUTE to
Saco, Biddeford, Kennebunk, Gt. Falls, Dover, Rochester, Alton Bay,
Wolboro, Centre Harbor, Exeter, Haverhill.

LAWRENCE AND LOWELL,

Connecting at BOSTON with ALL LINES to
NEW YORK, PHILADELPHIA, BALTIMORE, AND WASHINGTON,
AND ALL POINTS SOUTH AND WEST.

PASSENGER TRAINS Leave PORTLAND for Boston at 6.15, 8.45
A.M., 1.30, 3.00 P.M., arriving at Boston at
10.45 A.M., 1.30, 4.10, 6.45 P.M. Leave BOSTON for Portland at 8.00 A.M.,
12.30, 3.00, 6.00 P.M., arriving at Portland at 12.30, 5.00, 8.00, 10.00 P.M.

S. H. STEVENS, GEN. AGT., PORTLAND, ME. GEO. F. RICHARDS, TRAV. AGT., BOSTON.
D. J. FLANDERS, GEN. TICKET AGT., JAS. T. FURBER, GEN. SUP'T.

BOSTON AND MAINE RAILROAD.

BOSTON PASSENGER STATION, Haymarket Square, at the head of Washington St.
Here-Cars pass the Station every few minutes for all the Railroad Stations
at the rate of 1000 yds. and the Suburbs.

BOSTON CONNECTIONS:

WESTERN & SOUTHERN LINES

Trains via the SEVERAL
Trains via the SEVERAL

For Albany, Saratoga, Buffalo, Chicago
Springfield Line, 6.00, 8.30, 11.00 A.M., 3.00, 6.00 P.M. (Points West) A.M. 3.00, 6.00 P.M.
For New York, Philadelphia, Baltimore, Washington,
Springfield Line, 8.30, 11.00 A.M., 3.00, 6.00 P.M. (Points East) A.M. 3.00, 6.00 P.M.
New York and New England R.R. Line, 9 A.M., 6 P.M.

VIA LONG ISLAND SOUND

Via Fall River or Providence, 6.30 A.M., 9.00 P.M.
Via New York City, 7 P.M.

SUNDAY TRAINS Leave Boston for New York, West, and South,
Springfield Line, 8.30, 11.00 A.M., 3.00, 6.00 P.M. (Points West) A.M. 3.00, 6.00 P.M.
Norfolk Line, 8.30, 11.00 A.M., 3.00, 6.00 P.M. (Points East) A.M. 3.00, 6.00 P.M.
Norfolk Line, 8.30, 11.00 A.M., 3.00, 6.00 P.M. (Points West) A.M. 3.00, 6.00 P.M.

TICKETS

For sale at Principal Stations in New York, Philadelphia, Baltimore,
Washington, Albany, Chicago, St. Louis, and all principal points
South and West. These Tickets have Transfer Coupons attached, good from Boston
to other Stations on any other Railroad Station in Boston, if presented to any driver of back
station at Boston & Maine Railroad.

New TRANSFER STATION NEAR PORTLAND, Me.

PASSENGERS FROM
BANCOR, SKOWHEGAN,
Waterville, Rockland, St. John, N.B., Augusta, Lewiston, Bath,
AND ALL POINTS ON
MAINE CENTRAL,
Knox & Lincoln and European & North American Railways,
AND ALSO FROM
**FABYAN'S, CRAWFORD'S, North Conway, Fryeburg,
Sebago Lake, and all other points on
PORTLAND & OGDENSBURG RAILROAD.**

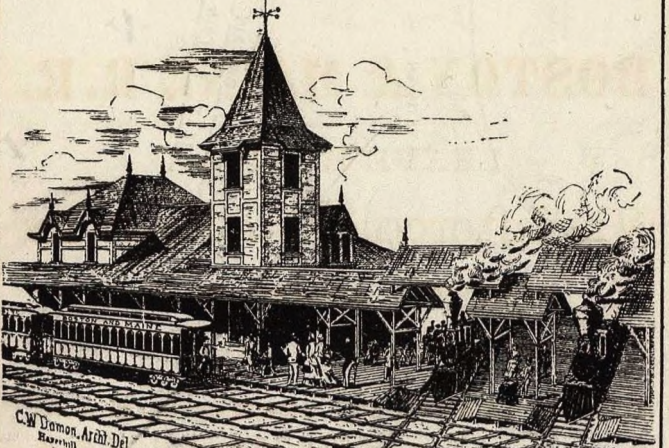

Who desire to travel via
BOSTON & MAINE R.R.
Change Cars at this Station for
Scarboro, Pine Point, Old Orchard, Ocean Bluff, and Wells Beaches,
Saco, Biddeford, Kennebunk, North Berwick, Salmon
Falls, Great Falls, Dover, Rochester.

ALTON BAY, WOLFBORO', CENTRE HARBOR,

Newmarket, Newmarket Junction, Manchester and Concord, N.H.,
EXETER, HAVERTHILL, LAWRENCE, LOWELL, AND BOSTON.

TRAINS STOP THIRTY MINUTES FOR REFRESHMENTS.
THE DINING HALL is neat and commodious, the waiters attentive, and the
Dinners the best the season affords. J. FIELDS MURRY, Prop'r.

FROM
HALIFAX, N.S., ST. JOHN, N.B.
CALAIS, ME., EASTPORT, ME.,
FOR
BOSTON
INTERNATIONAL S. S. CO.
AND
BOSTON & MAINE R.R.
LEAVE HALIFAX
Via Intercolonial Railway
FOR ST. JOHN, N.B.,
at 8.25 A.M. and 1.30 P.M., arrive at St. John, N.B., at 8.35 P.M. and 9.15 A.M.

Steamer LEAVES ST. JOHN at 8.00 A.M.
EASTPORT at 1.00 P.M.

ON MONDAY, WEDNESDAY, AND FRIDAY,
Connecting at Eastport with Stages and Steamers from
Pembroke, Dennysville, Machias, Robbinston,
and Calais.

Arriving in Portland TUESDAY, THURSDAY, AND SATURDAY, in season to
connect with 6.15 A.M. train from

PORTLAND FOR BOSTON,

VIA
BOSTON AND MAINE R.R.
Arriving in Boston at 10.45 A.M.

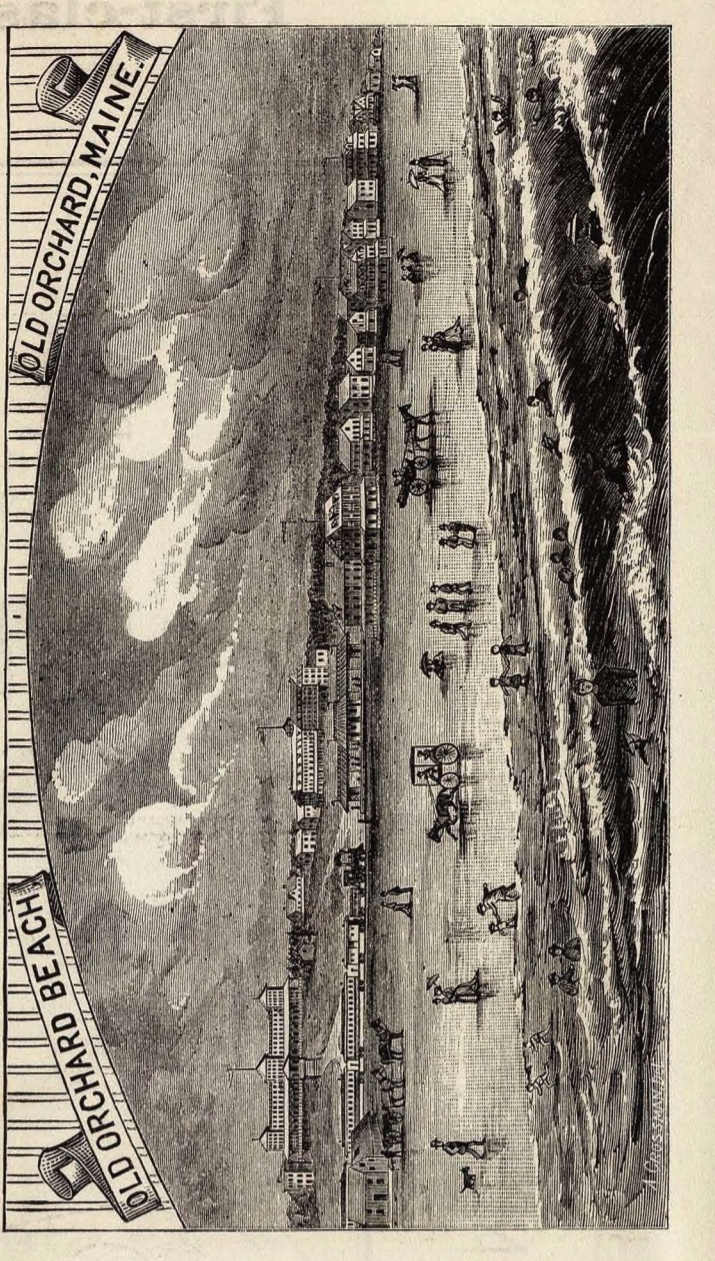

OLD ORCHARD BEACH
OLD ORCHARD BEACH
OLD ORCHARD BEACH

FROM MONTREAL, QUEBEC AND GORHAM, N.H.

GRAND TRUNK AND BOSTON & MAINE R.R.'S.

MONTREAL	Leave	A.M.	P.M.	A.M.	P.M.
QUEBEC	Leave	8.00	7.30	4.36	3.30
ISLAND POND	Leave	6.45	12.50		
GORHAM	Leave	3.45	19.15	2.43	
LEWISTON	Leave	7.25	11.35	4.35	
PORTLAND	Arrive	8.35	12.25	5.35	
PORTLAND	Leave	A.M.	8.45	1.10	16.00
OLD ORCHARD BEACH	Leave	6.30	9.03	6.19	
SCARBORO' BEACH	Leave	6.40	9.14	1.38	6.30
SACO	Leave	6.48	9.24	1.46	6.40
BIDDEFORD	Leave	6.52	9.28	1.50	6.44
KENNEBUNK	Leave	7.10	9.40	2.07	6.63
WELLS BEACH	Leave	7.20	9.58	2.17	7.13
LAWRENCE	Arrive	8.45	12.30	4.17	9.08
LOWELL	Arrive	10.28	1.30	5.10	9.40
BOSTON	Arrive	10.45	1.30	5.10	10.00
		A.M.	P.M.	P.M.	P.M.

1 Parlor Car attached for Boston.

From Halifax, N.S., St. John, N.B., Houlton, Mattawamkeag, Blanchard, Bangor, Augusta, Lewiston, and Bath.

VIA
Intercolonial, Bangor & Piscataquis, European & North American, Maine Central, and
BOSTON & MAINE R.R.'S.

HALIFAX	Leave	A.M.	A.M.	A.M.	P.M.
ST. JOHN	Arrive				
ST. JOHN	Leave				
ROULBOURG	Leave				
MATTAWAMKEAG	Leave	6.25	3.30		
BLANCHARD	Leave	4.30	2.40		
BANGOR	Arrive	10.30	5.35		
BANGOR	Leave		8.00	7.15	1.40
AUGUSTA	Leave	6.00	8.00	1.15	6.00
LEWISTON	Leave	7.20	10.35	11.20	4.15
BATH	Leave	6.55	10.28	5.10	9.40
PORTLAND (Transfer Stn) Arrive		8.30	12.47	5.20	
(Commercial St.)		8.35	1.50		5.25
BOSTON (Commercial St.) Leave		8.45	6.15	11.10	16.00
" " " " " " " " " " " " " "				11.15	6.05
LAWRENCE	Arrive	12.30		9.45	4.17
LOWELL	Arrive	1.30		10.28	5.10
BOSTON	Arrive	1.30		10.45	5.10
		P.M.	A.M.	P.M.	P.M.

1 Parlor Car attached for Boston.

OLD ORCHARD MOUSE,

OLD ORCHARD BEACH.
E. C. STAPLES, Proprietor.

ACCOMMODATIONS FOR FIVE HUNDRED GUESTS.

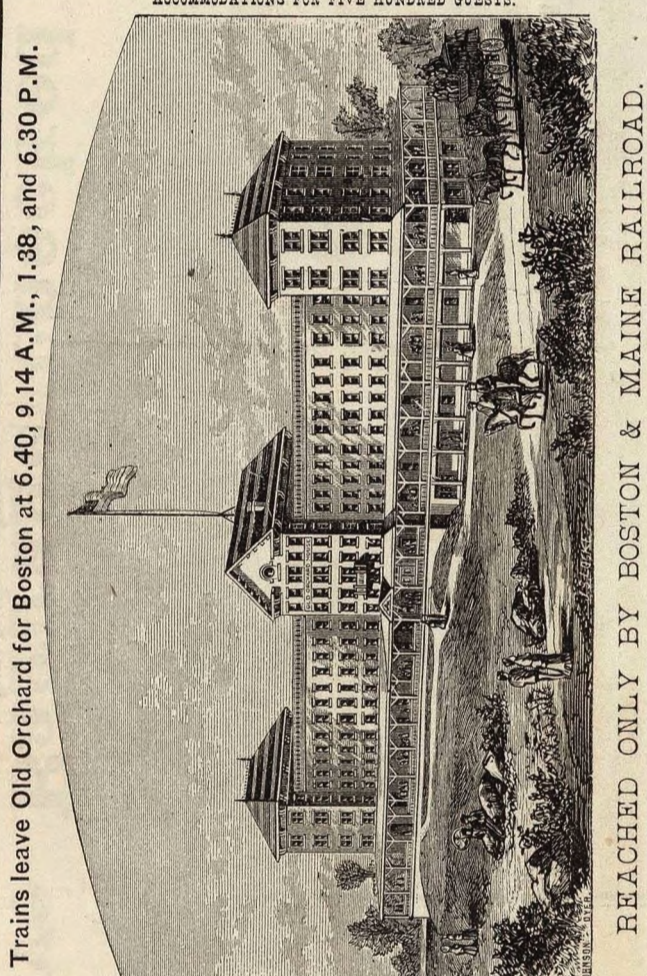

REACHED ONLY BY BOSTON & MAINE RAILROAD.

Trains leave Old Orchard for Boston at 6.40, 9.14 A.M., 1.38, and 6.30 P.M.

OTHER HOTELS AT OLD ORCHARD BEACH:
OCEAN HOUSE, J. Lindsey, Prop. ST. CLOUD, Mrs. E. Manson, Prop.
SEASHORE HOUSE, F. G. Staples, LAWRENCE, E. W. Barton, "
FISKE HOUSE, C. H. Fiske, BELMONT, Mrs. F. T. Flint, "
CENTRAL HOUSE, W. G. Smith, BLANCHARD, Mrs. A. B. Blanchard, "

FABYAN'S, CRAWFORD'S

UPPER BARTLETT, GLEN STATION,
NO. CONWAY, AND SEBAGO LAKE,
VIA
Portland & Ogdensburg
AND
BOSTON & MAINE R.R.'S.

Express-Train Time between Boston and Old Orchard.

FABYAN'S	Leave	A.M.	A.M.	P.M.
CRAWFORD'S	Leave	4.35	9.00	1.45
Upper Bartlett	Leave	5.40	9.55	2.55
Glen Station	Leave	5.55	10.07	3.10
NORTH CONWAY	Leave	6.10	10.22	3.27
Fryeburg	Leave	6.35	10.47	3.52
Brownfield	Leave	6.50	11.02	4.07
Sebago Lake	Leave	7.52	12.10	5.12
PORTLAND { B. & M. }	Arrive	8.30	12.55	5.50
Transfer	Leave	8.50	1.15	6.05
Scarboro' Beach	Leave	9.03		6.19
Pine Point Beach	Leave	9.08		6.24
OLD ORCHARD BEACH	Leave	9.14	1.38	6.30
SACO	Leave	9.24	1.46	6.40
BIDDEFORD	Leave	9.46	1.50	6.44
Kennebunk	Leave	9.46	1.50	6.44
Wells Beach	Leave	9.58	2.17	7.13
Great Falls	Arrive	10.38	2.55	8.03
DOVER	Leave	11.30	2.55	7.48
Exeter	Leave	11.30	3.35	8.25
Haverhill	Leave	12.10	4.02	8.53
Lawrence	Leave	12.30	4.17	9.08
LOWELL	Arrive	1.30	5.10	9.40
BOSTON	Arrive	1.30	5.10	10.00
		P.M.	P.M.	P.M.

1 Parlor Car attached for Boston.

OLD ORCHARD BEACH

REACHED ONLY BY
BOSTON & MAINE R.R.

This Beach is the POPULAR SEASIDE RESORT of New England!
12 MILES OF HARD, SOLID BEACH.
Fine-Point and Scarboro' Beaches are only a few miles from this Beach.

UNEQUALLED FACILITIES FOR SURF-BATHING!

The Track of the BOSTON & MAINE RAILROAD is laid directly upon the Beach.
Distance from BOSTON 104 Miles. Distance from PORTLAND 12 Miles.

Express-Train Time between Boston and Old Orchard.

THREE AND ONE-HALF HOURS

BAY VIEW HOUSE, FERRY BEACH, NEAR OLD ORCHARD, SACO, MAINE.

E. E. POST, Manager. O. F. PAGE & CO., Proprietors.



Take Boston and Maine R.R. to Saco, there take Stage for the Beach.

FROM
Mount Desert & Rockland!
Stmr. CITY OF RICHMOND

LEAVES
BAR HARBOR, at 7.30 A.M.,
WEDNESDAYS AND FRIDAYS,
Touching at
South-West Harbor and Rockland,
ARRIVING AT
PORTLAND at about 8.00 P.M.,
Connecting with
6.00 P.M. TRAIN
FROM PORTLAND FOR BOSTON,
ARRIVING AT BOSTON at 10.00 P.M.

Stmr. LEWISTON

LEAVES
MACHIASPORT
Every Monday and Thursday Morning,
Touching at
Jonesport, Millbridge, Sedgwick, and Deer Isle.
LEAVES
BAR HARBOR
Same Days, at 10.00 A.M.,
Touching at
South-West Harbor and Rockland,
ARRIVING AT
PORTLAND
In season to take
6.15 A.M. TRAIN
FROM PORTLAND FOR BOSTON
And WAY-STATIONS, Every Tuesday and Friday,
ARRIVING IN BOSTON at 10.45 A.M.

ROUTE:

Boston & Maine R.R. to Kennebunk!

THENCE BY STAGE (20 MINUTES) TO THE HOTEL.
ONLY DIRECT LINE TO THIS RESORT!

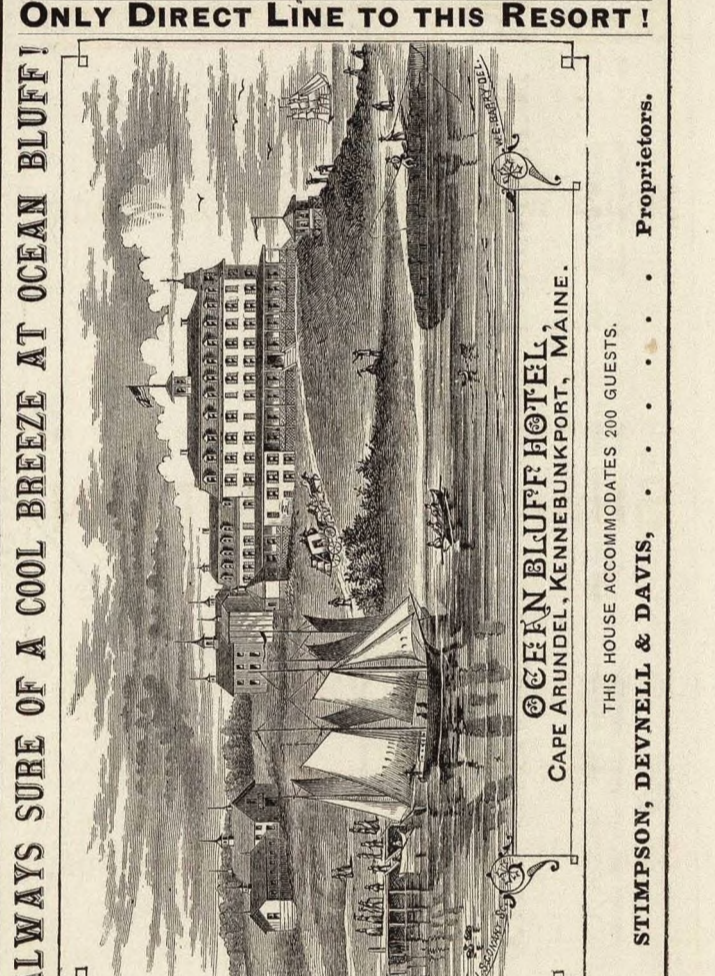

OCEAN BLUFF HOTEL.
CAPE ARUNDEL, KENNEBUNKPORT, MAINE.
THIS HOUSE ACCOMMODATES 300 GUESTS.
STIMPSON, DEVELL & DAVIS, Proprietors.

With its fine Harbor, possesses excellent facilities for
BOATING, YACHTING, FISHING.
SURF BATHING WITHIN 10 RODS OF HOTEL

MT. DESERT AND ROCKLAND

Steamer MOUNT DESERT

LEAVES SULLIVAN EVERY
Monday, Wednesday, and Friday Morning,
AT FIVE O'CLOCK,
TOUCHING AT
BAR HARBOR,
SOUTH-WEST HARBOR,
AND
DEER ISLE,
Arriving at Rockland in season to connect with
12.40 P.M. TRAIN
from Rockland for Boston.

Leave ROCKLAND	8.10 A.M.	12.40 P.M.
" Thomaston	8.20 "	12.50 "
" Waldoboro'	9.00 "	1.30 "
" Damariscotta	9.40 "	2.10 "
Arrive Bath	10.55 "	3.30 "
Leave PORTLAND (Transfer Station)	11.15 P.M.	8.53 "
Arrive Scarboro' Beach		6.19 "
" OLD ORCHARD BEACH	1.38 "	6.30 "
" Saco	1.46 "	6.40 "
" Biddeford	1.50 "	6.44 "
" Kennebunk	2.07 "	7.03 "
" Wells	2.17 "	7.13 "
" DOVER	2.55 "	7.48 "
" Exeter	3.35 "	8.25 "
" Haverhill	4.02 "	8.53 "
" Lawrence	4.17 "	9.08 "
" LOWELL	5.10 "	9.40 "
" BOSTON	5.10 "	10.00 "

1 Parlor Car attached for Boston.



TIME TABLE

OF
THROUGH PASSENGER TRAINS,
June 30th, 1879.

EASTWARD.		STATIONS.		WESTWARD.	
READ DOWN.				READ UP.	
P.M.	P.M.	A.M.	A.M.	P.M.	P.M.
6.00	3.30	8.30	10.45	8.00	10.10
6.15	3.45	8.45	10.50	8.15	10.20
6.30	4.00	9.00	11.00	8.30	10.30
6.45	4.15	9.15	11.10	8.45	10.40
7.00	4.30	9.30	11.20	9.00	10.50
7.15	4.45	9.45	11.30	9.15	11.00
7.30	5.00	10.00	11.40	9.30	11.10
7.45	5.15	10.15	11.50	9.45	11.20
8.00	5.30	10.30	12.00	10.00	11.30
8.15	5.45	10.45	12.10	10.15	11.40
8.30	6.00	11.00	12.20	10.30	11.50
8.45	6.15	11.15	12.30	10.45	12.00
9.00	6.30	11.30	12.40	11.00	12.10
9.15	6.45	11.45	12.50	11.15	12.20
9.30	7.00	12.00	1.00	11.30	12.30
9.45	7.15	12.15	1.10	11.45	12.40
10.00	7.30	12.30	1.20	12.00	12.50
10.15	7.45	12.45	1.30	12.15	1.00
10.30	8.00	1.00	1.40	12.30	1.10
10.45	8.15	1.15	1.50	12.45	1.20
11.00	8.30	1.30	2.00	1.00	1.30
11.15	8.45	1.45	2.10	1.15	1.40
11.30	9.00	1.60	2.20	1.30	1.50
11.45	9.15	1.75	2.30	1.45	1.60
12.00	9.30	1.90	2.40	1.60	1.70
12.15	9.45	2.05	2.50	1.75	1.80
12.30	10.00	2.20	3.00	1.90	1.90
12.45	10.15	2.35	3.10	2.05	2.00
1.00	10.30	2.50	3.20	2.20	2.10
1.15	10.45	2.65	3.30	2.35	2.20
1.30	11.00	2.80	3.40	2.50	2.30
1.45	11.15	2.95	3.50	2.65	2.40
2.00	11.30	3.10	4.00	2.80	2.50
2.15	11.45	3.25	4.10	2.95	2.60
2.30	12.00	3.40	4.20	3.10	2.70
2.45	12.15	3.55	4.30	3.25	2.80
3.00	12.30	4.10	4.40	3.40	2.90
3.15	12.45	4.25	4.50	3.55	3.00
3.30	1.00	4.40	5.00	3.70	3.10
3.45	1.15	4.55	5.10	3.85	3.20
4.00	1.30	5.10	5.20	4.00	3.30
4.15	1.45	5.25	5.30	4.15	3.40
4.30	1.60	5.40	5.40	4.30	3.50
4.45	1.75	5.55	5.50	4.45	3.60
5.00	1.90	6.10	6.00	4.60	3.70
5.15	2.05	6.25	6.10	4.75	3.80
5.30	2.20	6.40	6.20	4.90	3.90
5.45	2.35	6.55	6.30	5.05	4.00
6.00	2.50	7.10	6.40	5.20	4.10
6.15	2.65	7.25	6.50	5.35	4.20
6.30	2.80	7.40	7.00	5.50	4.30
6.45	2.95	7.55	7.10	5.65	4.40
7.00	3.10	8.10	7.20	5.80	4.50
7.15	3.25	8.25	7.30	5.95	4.60
7.30	3.40	8.40	7.40	6.10	4.70
7.45	3.55	8.55	7.50	6.25	4.80
8.00	3.70	9.10	8.00	6.40	4.90
8.15	3.85	9.25	8.10	6.55	5.00
8.30	4.00	9.40	8.20	6.70	5.10
8.45	4.15	9.55	8.30	6.85	5.20
9.00	4.30	10.10	8.40	7.00	5.30
9.15	4.45</				



ALTON BAY, N. H.—Reached only by Boston and Maine Railroad.

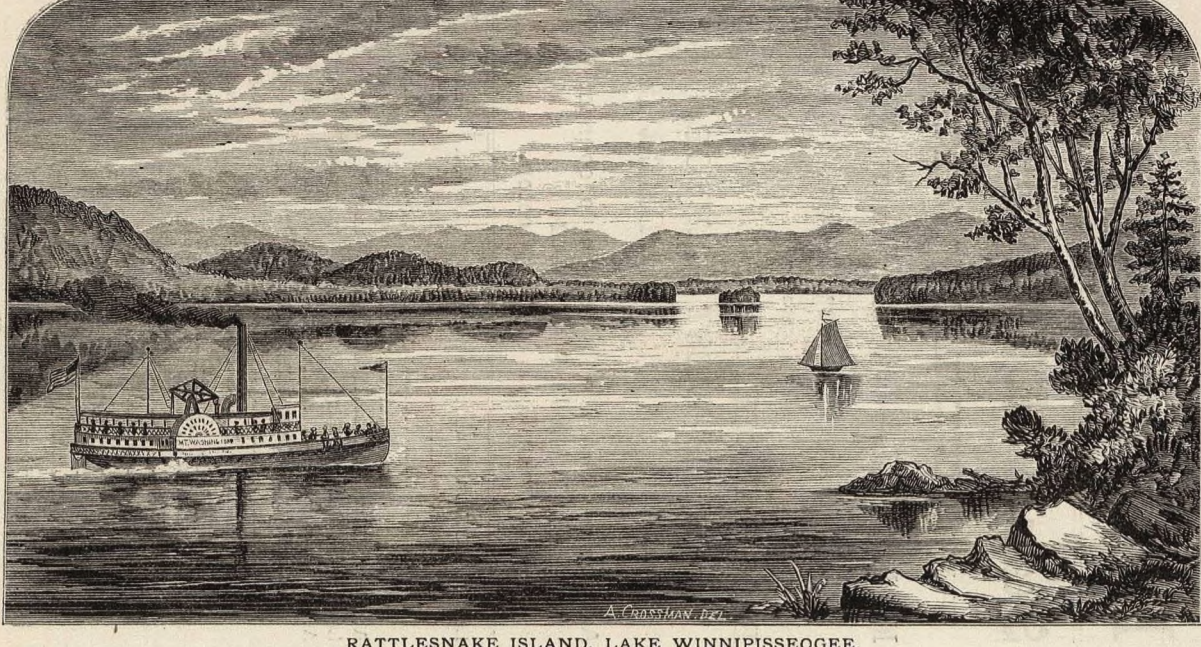

RATTLESNAKE ISLAND, LAKE WINNEPESUKEE.

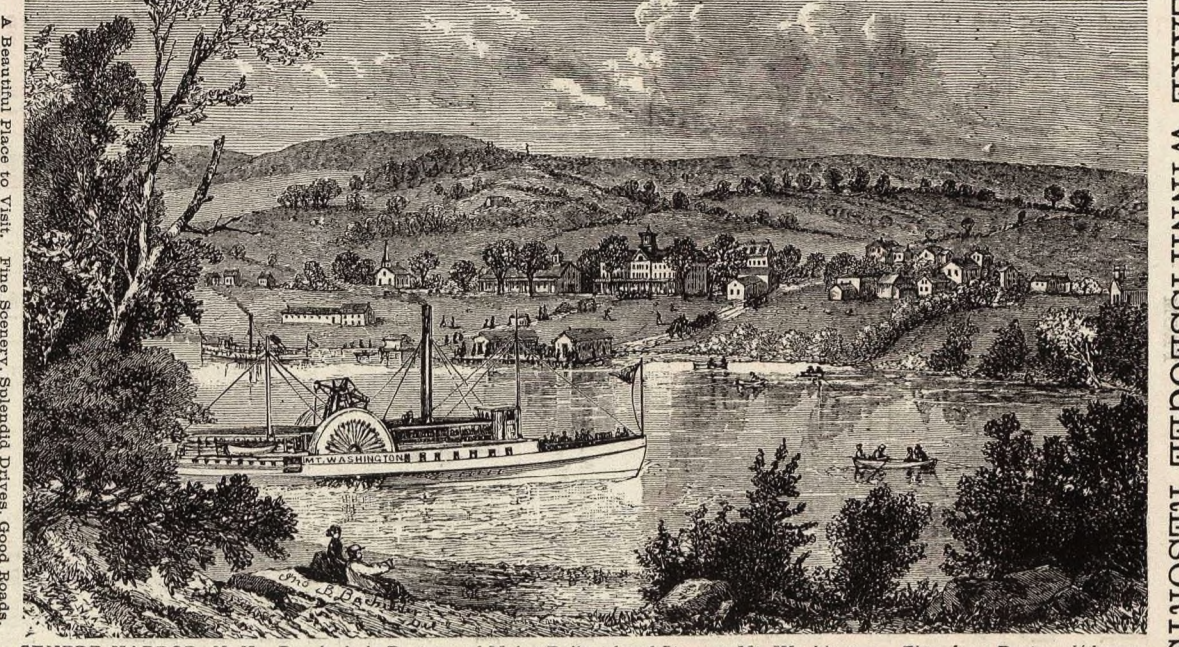

CENTRE HARBOR, N. H.—Reached via Boston and Maine Railroad and Steamer Mt. Washington. Time from Boston 5 1/2 hours.

LAKE WINNEPESUKEE RESORTS

LAKE WINNEPESUKEE RESORTS

THIS LINE IS PROVIDED WITH ALL THE MODERN IMPROVEMENTS.
ELEGANT PARLOR-CARS RUN DURING THE SUMMER SEASON BETWEEN BOSTON AND THE WHITE MOUNTAINS.

THIS IS THE ONLY LINE RUNNING VIA WELLS AND OLD ORCHARD BEACHES.



MAP
OF THE
BOSTON & MAINE RAILROAD
AND ITS CONNECTIONS,
1879.
SCALE 39 MILES TO 1 INCH.

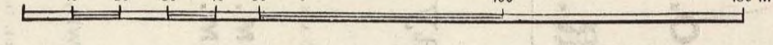

First-class Dining-Rooms at Boston, Lawrence, Exeter, Dover, M. C. Transfer, and Portland.
ALL TRAINS STOP TEN MINUTES AT EXETER.

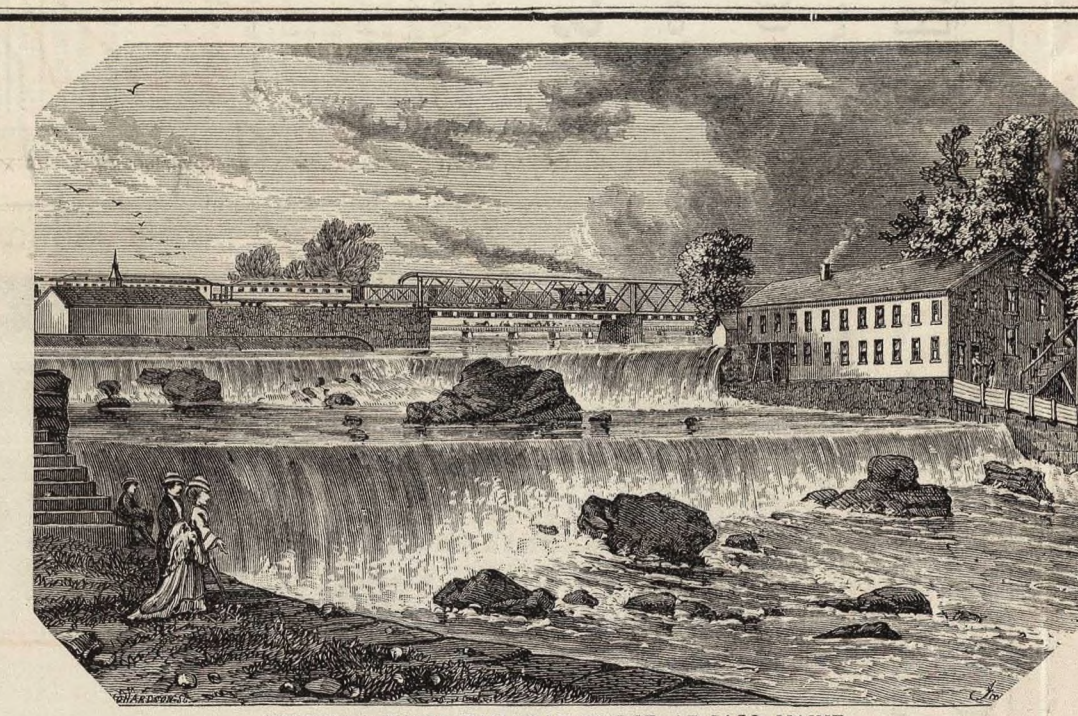

BOSTON & MAINE RAILROAD BRIDGE, AT SACO, MAINE.

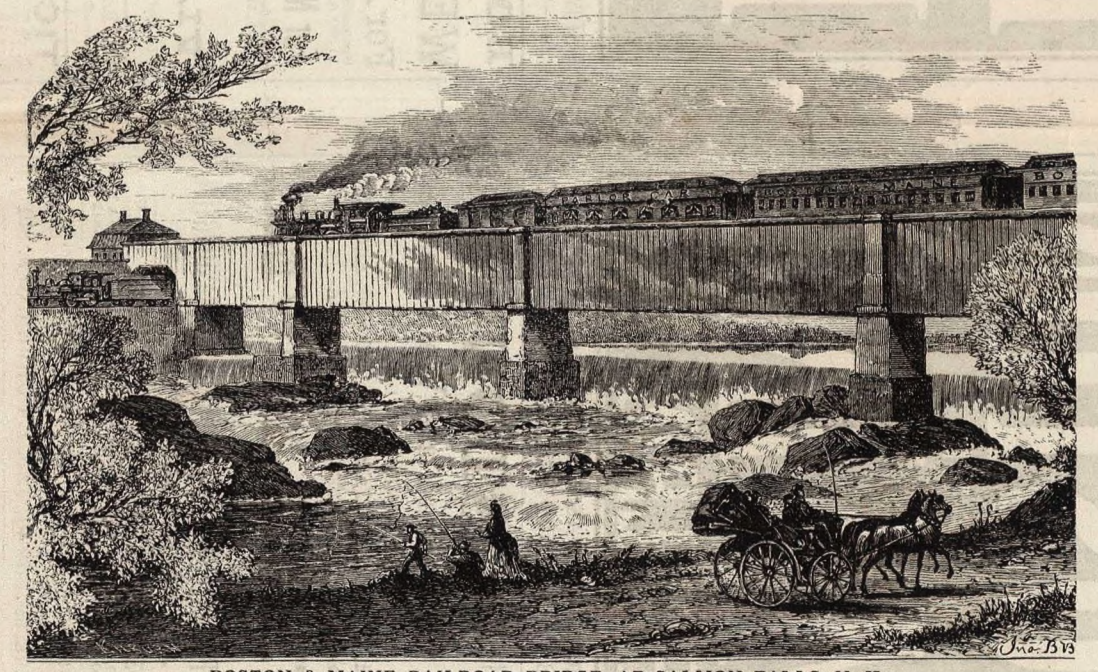

BOSTON & MAINE RAILROAD BRIDGE, AT SALMON FALLS, N. H.

Be sure and get Tickets and have Baggage checked via Boston & Maine Railroad.