

BOSTON and MAINE



RAILROAD

"MINUTE MAN SERVICE"

BOSTON and MAINE



RAILROAD

"MINUTE MAN SERVICE"

**COMPLETE
RAIL
SCHEDULE**

OCTOBER 30, 1955
(EASTERN STANDARD TIME)

**COMPLETE
RAIL
SCHEDULE**

OCTOBER 30, 1955
(EASTERN STANDARD TIME)

Index to Tables

◆No tickets sold or checked baggage handled at stations showing reference◆

Albany, NY 50
Amherst, NS 27
Andover, Mass 5, 12
Andover, NH◆ 38
Annapolis Royal, NS 25
Antigonish, NS 28
Arlington, Mass 49
Arlington H'ts, Mass◆ 49
Ashland, Me 8
Ashland, NH 39
Ashuelot, NH◆ 46
Athol, Mass 45, 50
Atkinson, NH◆ 5
Atlantic, NH◆ 15
Auburn, Me 7
Auburn, NH◆ 36
Augusta, Me 7
Ayer, Mass 4, 34, 40, 45, 47, 50

Baldwinville, Mass 50
Ballardvale, Mass◆ 12
Baltimore, Md 4, 6, 42, 44
Bangor, Me 4, 7, 8, 9
Bar Harbor, Me 9
Barre, Vt 2
Bartlett, NH 21, 22
Barton, Vt 1
Bath, Me 10
Bath, NH◆ 37, 44
Bathurst, NB 26
Beach Bluff, Mass◆ 16
Beaver Brook, Mass◆ 47
Bedford, Mass 49
Belgrade, Me 7
Bellows Falls, Vt 40, 42, 43, 44
Bell Rock, Mass◆ 14
Belmont, Mass◆ 47, 48
Berlin, Ct 45
Berlin, Mass◆ 48
Berlin, NH 37, 44
Bethel, Vt 2
Bethlehem, NH (see Littleton & Bethlehem, NH) 21, 37, 44

Beverly, Mass 13, 15
Beverly Farms, Mass◆ 13
Biddeford, Me 4, 5
Bleachery, Mass◆ 30
Borden, PEI 29
Boscawen, NH◆ 38
Boston, Mass (Shows on all tables except 3, 4, 22, 23, 34, 36, 41, 42, 43, 44, 46, 52)
Bradford, Mass◆ 12
Bradford, N H◆ 32, 33
Bradford, Vt 37, 44
Brattle, Mass◆ 49
Brattleboro, Vt 42, 43, 44
Bretton Woods-Fabyan, NH 21, 22, 44
Bridgeport, Ct 4, 42, 43, 44, 45
Bridgetown, NS 25
Brightwood, Mass◆ 45
Broadway, Mass◆ 14
Brownville, Me 8
Brunswick, Me 7, 10
Burleyville, NH summer ticket office only 21
Burlington, Vt 2, 40, 42
Burnham Jct., Me 7
Buskirk, NY 50

Calais, Me 9
Cambridge, Mass 40, 45, 47, 48, 49, 50
Campbellton, NB 26
Canaan, NH 37, 38
Canobie Lake, NH◆ 17
Cape Tormentine, NB 29
Cardigan, NH◆ 38
Caribou, Me 8
Carltonville, Mass◆ 19
Center Ossipee (Mountainview), NH 21
Central Square, Mass◆ 30
Charlemont, Mass◆ 50
Charlestown, NH 40, 42, 43, 44
Charlottetown, PEI 29

Chelsea, Mass◆ 13, 15
Cherry Brook, Mass◆ 48
Cherryfield, Me 9
Claremont, NH 32, 33
Claremont Jct., NH 32, 40, 42, 43, 44
Clematis Brook, Mass◆ 47, 48
Clifton, Mass◆ 16
Cliffondale, Mass◆ 14
Clinton, Me 7
Clinton, Mass 34, 48
Collins St., Mass◆ 18
Columbia Falls, Me 9
Concord, Mass 45, 47, 50
Concord, NH 1, 2, 4, 31, 32, 33, 37, 38, 39
Conicut, Vt◆ 44
Contoocook, NH 32, 33
Converse, NH◆ 38
Conway, NH 21
Crawford Notch, NH summer ticket office only 21, 22
Cross Street, Mass◆ 30

Dalhousie Jct., NB 26
Damariscotta Mills, Me 10
Danbury, NH◆ 38
Danvers, Mass 18, 19
Danversport, Mass◆ 19
Danville Jct. (Poland Spg.), Me 7
Deerfield, Mass 45
Dennysville, Me 9
Derry, NH◆ 17
Devereux, Mass◆ 16
Digby, NS 25
Dole Jct., NH◆ 46
Dorchester, NB 27
Dover, NH 4, 5, 21, 27
Durham, NH 5

Eagle Bridge, NY 50
East Billerica, Mass◆ 30
East Buskirk, NY◆ 50
East Candia, NH◆ 36
East Gardner, Mass◆ 50
East Kingston, NH 5
East Lexington, Mass◆ 49
East Lynn, Mass◆ 13, 15, 16
East Manchester, NH◆ 36
East Northfield, Mass 44
Eastport, Me◆ 9
East Saugus, Mass◆ 14
East Somerville, Mass◆ 12, 13, 15
East Sudbury, Mass◆ 48
Edgemont, NH◆ (see Mt. Sunapee) 32, 33
Edgeworth, Mass◆ 12
Ellsworth, Me 9
Ely, Vt summer ticket office only 37, 44
Enfield, NH◆ 38
Epping, NH◆ 36
Erving, Mass 50
Essex Jct., Vt 2
Everett, Mass◆ 13, 15
Exeter, NH 4, 5, 21, 27

Fabyan, NH (see Bretton Woods-Fabyan) 21, 22, 44
Fairlee, Vt 37, 44
Farm Hill, Mass◆ 35
Farmington, Me 11
Farnham, PQ 1
Faulkner, Mass◆ 14
Fitzburg, Mass 40, 45, 47, 50
Fitzwilliam, NH 40
Forbes, Mass◆ 13, 15
Forest, Me 27
Fort Fairfield, Me◆ 8
Fort Kent, Me 8
Franklin, NH 1, 2, 37, 38
Franklin Park, Mass◆ 14
Fredericton, NB 27
Fredericton Jct., NB 27
Freeport, Me 7, 10
Fryeburg, Me 22

Gardner, Mass 45, 50
Gardiner, Me 7
Georgetown, PEI 29
Gerrish, NH◆ 38
Gilboa, NH◆ 40
Gleasondale, Mass◆ 48
Glen & Jackson, NH◆ 21, 22
Greenwood, Mass◆ 20
Glocester, Mass 13
Gorham, NH◆ 37, 44
Grafton, NH◆ 38
Grand Bay, NB 27
Grape St., Mass◆ 35
Greenfield, Mass 42, 43, 44, 45, 50, 52
Greenland, NH◆ 36
Greenwood, Mass◆ 12
Grenier Field, NH◆ 17
Grove St., Mass◆ 19
Groveton, NH◆ 37, 44

Halcyon, NH◆ 38
Hallfax, NS 25, 27
Hallowell, Me 7
Hamilton & Wenham, Mass 15
Hampton, NB 27
Hampton (Hampton Beach) NH 15
Hampton Beach (Hampton), NH 15
Hanover, NH (see Norwich and Hanover, White River Jct.) 37, 41, 44
Harcourt, NB 26
Harrington, Me 9
Hartford, Ct 42, 43, 44, 45, 52
Harvey, NB 27
Harvey Road, NH◆ 17
Hastings, Mass◆ 47
Haverhill, Mass 4, 5, 12, 21, 27
Havre Boucher, NS 28
Hayes, NH 21
Hindsdale, NH◆ 46
Holyoke, Mass 42, 43, 44, 45, 52
Hooksett, NH◆ 31
Hoosac Tunnel, Mass◆ 50
Hoosick, NY 50
Hoosick Falls, NY 50, 52
Hopewell, NS 28
Hopkinton (P.O.) NH◆ 32, 33
Houlton, Me 8
Hudson, Mass 48

Intervale, NH 21, 22
Ipswich Mass 15
Island Falls, Me 8

Jackson, NH◆ (see Glen & Jackson, NH) 21, 22
Jefferson, NH◆ 37, 44
Johnsonville, NY 50

Keene, NH 40, 46
Kendal Green, Mass◆ 47
Kendall, Vt◆ 44
Kennebunk, Me 4, 5
Kennebunkport, Me (R. R. Sta. Kennebunk) 4, 5
Kentville, NS 25

Laconia, NH 39
Lake Pleasant, Mass◆ 50
Lakeport, NH 39
Lake Street, Mass◆ 49
Lake Sunapee, NH◆ (see Newbury, NH and Sunapee, NH) 32, 33
Lancaster, NB 27
Lancaster, NH 37, 44
Lawrence, Mass 4, 5, 12, 17, 21, 27

Lebanon, NH 1, 37, 38
Leeds Jct., Me 7, 11
Levis, PQ 3
Lewiston, Me 7
Lexington, Mass 49
Limestone, Me◆ 8
Lincoln, Mass◆ 47
Linden, Mass◆ 14
Lindenwood, Mass◆ 35
Lisbon, NH 37, 44
Littleton, Mass 47
Littleton and Bethlehem, NH 21, 37, 44
Livermore Falls, Me, 11
Lochmere, NH◆ 39
Londonderry, NH◆ 17
Londonderry, NS 27
Loring Air Base Me◆ 8
Lowell, Mass 1, 2, 4, 30, 31, 32, 33, 34, 37, 38, 39
Lowell Jct., Mass◆ 18
Lowell Street, Mass◆ 18
Lucerne-in-Maine, Me◆ 9
Lyndonville, Vt 1, 43
Lynn, Mass 13, 14, 15, 16
Lynn Common, Mass◆ 14
Lynnfield Ctr., Mass◆ 18

Machias, Me 9
Madbury, NH◆ 5
Madison, NH 21
Magnolia, Mass (passenger service suspended)
Malden, Mass 12, 14
Manchester, Mass 13
Manchester, NH 1, 2, 4, 17, 31, 32, 33, 36, 37, 38, 39
Maplewood, Mass 14
Maranacook, Me◆ 7
Marblehead, Mass 16
Mars Hill, Me 8
Mascoma, NH◆ 38
Maynard, Mass◆ 51
McAdam, NB 27
Medford, Mass◆ 20
Medford Hillside, Mass 30
Melrose, Mass 12
Melrose Hlds., Mass 12
Melvin, NH◆ 32, 33
Meredith, NH 39
Meriden, Ct 45
Merrimack, NH◆ 31
Methuen, Mass◆ 17
Millers Falls, Mass 50
Milo, Me 8
Millinocket, Me 8
Milton, NH 21
Moncton, NB 26, 27
Monmouth, Me◆ 7
Montague, Mass◆ 50
Montpelier, Vt 2, 40, 42
Montpelier Jct., Vt 2
Montreal, PQ 1, 2, 3, 40, 42, 43
Montserrat, Mass◆ 13
Morell, PEI 29
Mountainview (Center Ossipee), NH 21
Mount Hermon, Mass◆ 44
Mt. Stewart Jct., PEI 29
Mt. Sunapee, NH◆ 32, 33
Mt. Tom, Mass◆ 45
Mt. Whittier (West Ossipee), NH 21
Munroe, Mass◆ 49

Machias, Me 9
Madbury, NH◆ 5
Madison, NH 21
Magnolia, Mass (passenger service suspended)
Malden, Mass 12, 14
Manchester, Mass 13
Manchester, NH 1, 2, 4, 17, 31, 32, 33, 36, 37, 38, 39
Maplewood, Mass 14
Maranacook, Me◆ 7
Marblehead, Mass 16
Mars Hill, Me 8
Mascoma, NH◆ 38
Maynard, Mass◆ 51
McAdam, NB 27
Medford, Mass◆ 20
Medford Hillside, Mass 30
Melrose, Mass 12
Melrose Hlds., Mass 12
Melvin, NH◆ 32, 33
Meredith, NH 39
Meriden, Ct 45
Merrimack, NH◆ 31
Methuen, Mass◆ 17
Millers Falls, Mass 50
Milo, Me 8
Millinocket, Me 8
Milton, NH 21
Moncton, NB 26, 27
Monmouth, Me◆ 7
Montague, Mass◆ 50
Montpelier, Vt 2, 40, 42
Montpelier Jct., Vt 2
Montreal, PQ 1, 2, 3, 40, 42, 43
Montserrat, Mass◆ 13
Morell, PEI 29
Mountainview (Center Ossipee), NH 21
Mount Hermon, Mass◆ 44
Mt. Stewart Jct., PEI 29
Mt. Sunapee, NH◆ 32, 33
Mt. Tom, Mass◆ 45
Mt. Whittier (West Ossipee), NH 21
Munroe, Mass◆ 49

Nashua, NH 1, 2, 4, 31, 32, 33, 37, 38, 39
Newbury, NH◆ (Lake Sunapee) 32, 33
Newbury, Vt◆ 44
Newburyport, Mass 15
Newcastle, Me 10
Newcastle, NB 26
Newfields, NH◆ 5
New Glasgow, NS 28
New Haven, Ct 4, 6, 42, 43, 44, 45, 46, 52
New London, Ct 4
Newmarket, NH 5
Newport, NH◆ 32, 33
Newport, Vt 1, 43

Newport Jct., Me 7
Newton Jct., NH 5
New York, NY 4, 6, 42, 43, 44, 45, 52
North Adams, Mass 50, 52
Northampton, Mass 42, 43, 44, 45, 52
North Andover, Mass◆ 12
North Berwick, Me 5
North Beverly, Mass◆ 15
North Billerica, Mass 30
Northboro, Vt◆ 44
No. Chelmsford, Mass 31
North Conway, NH 21, 22
Northern Me. Jct., Me 7, 8
Northfield, Vt 2
North Hampton (Rye Beach) NH◆ 15
North Hoosick, NY (passenger service suspended)
North Jay, Me 11
North Leeds, Me 11
North Leominster, Mass 47
North Lexington, Mass◆ 49
North Philadelphia, Pa 4, 42, 44
North Pownal, Vt◆ 50
North Somerville, Mass◆ 30
North Sydney, NS 24, 28
NorthStreet(Salem), Mass◆ 19
North Troy, Vt 1
Northumberland, NH◆ 37
Northville, NH◆ 32, 33
North Wilmington, Mass◆ 12
North Woburn, Mass◆ 30
Norwich, Vt and Hanover, NH 37, 41, 44

Oakfield, Me 8
Oak Grove, Mass 12
Oakland, Me◆ 7
Ogunquit, Me (Wells Beach) 4, 5
Old Orchard Beach, Me 4, 5
Orange, Mass 45, 50
Orangetide, NS 28
Orday, Mass◆ 48
Ossipee, NH 21
Oxford Jct., NS 27

Park St., Mass◆ 20
Pattee, NH◆ 38
Peabody, Mass 19
Penacook, NH 38
Petitcodiac, NB 27
Philadelphia, Pa 4, 6, 42, 44
Phillips Beach, Mass◆ 16
Pictou, NS 28
Pierces Bridge, Mass◆ 49
Piermont, Vt (see Bradford, Vt) Pittsfield, Me 7
Pleistow, NH 5
Pleasant Hill, Mass◆ 14
Pleasant St., Mass◆ 35
Plymouth, NH 39
Poland Spg. (see Danville Jct.), Me
Port aux Basques, Nfld 24
Port Hawkesbury, NS 28
Portland, Me 4, 5, 7, 8, 9, 10, 11, 22, 27
Portsmouth, NH 15, 36
Potter Place, NH 37, 38
Powwow River, NH◆ 5
Presque Isle, Me 8
Prides, Mass◆ 13
Providence, RI 4
Putney, Vt 44

Quebec, PQ 3

Raddin, Mass◆ 14
Randolph, NH◆ 37, 44
Randolph, Vt 2
Raymond, NH◆ 36
Readfield, Me 7
Reading, Mass 12

Reading Hlds., Mass◆ 12
Richford, Vt 1, 43
Richmond, Me 7
Riverside, Mass◆ 45
Riverview, Mass◆ 47
Roberts, Mass◆ (Brandeis University) 47
Rochester, NH 21
Rockingham, NH◆ 36
Rockland, Me 4, 10
Rockport, Mass 30
Rowley, Mass◆ 15
Royalston, Mass◆ 50
Rye Beach (see No. Hampton), NH◆ 15

St. Albans, Vt 2, 40, 42
Saint John, NB 25, 27, 29
St. Johns, PQ 1, 2
St. John's, Nfld 24
St. Johnsbury, Vt 1, 22, 43
St. Peters, PEI 29
Sackville, NB 27, 29
Salem, Mass 13, 15, 19
Salem (North St.), Mass◆ 19
Salem, NH◆ 17
Salisbury, Mass◆ (Salisbury Beach) 15
Salmon Falls, NH◆ 5
Sanbornville, NH 21
Saugus, Mass◆ 14
Scarboro Beach, Me◆ 5
Shawheen, Mass◆ 12
Shelburne Falls, Mass◆ 50
Sherman, Me 8
Shirley, Mass◆ 47
Shubenacadie, NS 27
Silver Hill, Mass◆ 47
Silver Lake, Mass◆ 30
Somersworth, NH◆ 21
Souris, PEI 29
South Acton, Mass 47, 51
South Ashburnham, Mass 50
South Deerfield, Mass 45
South Hadley (See Holyoke)
South Royalton, Vt 2
South Sudbury, Mass◆ 48
South Wilmington, Mass◆ 30
Springfield, Mass 42, 43, 44, 45, 52
Springhill Jct., NS 27
Stamford, Conn 4, 42, 43, 44, 45, 52
Stellarton, NS 28
Stewiack, NS 27
Stoneham, Mass 35
Stony Brook, Mass◆ 47
Sugar Hill, NH summer ticket office only 37, 44
Summerside, PEI 29
Sunapee, NH◆ (Lake Sunapee) 32, 33
Sussex, NB 27
Swampscott, Mass◆ 13, 15, 16
Swanzy, NH◆ 46
Sydney, NS 28
Sydney Mines, NS 28

St. Albans, Vt 2, 40, 42
Saint John, NB 25, 27, 29
St. Johns, PQ 1, 2
St. John's, Nfld 24
St. Johnsbury, Vt 1, 22, 43
St. Peters, PEI 29
Sackville, NB 27, 29
Salem, Mass 13, 15, 19
Salem (North St.), Mass◆ 19
Salem, NH◆ 17
Salisbury, Mass◆ (Salisbury Beach) 15
Salmon Falls, NH◆ 5
Sanbornville, NH 21
Saugus, Mass◆ 14
Scarboro Beach, Me◆ 5
Shawheen, Mass◆ 12
Shelburne Falls, Mass◆ 50
Sherman, Me 8
Shirley, Mass◆ 47
Shubenacadie, NS 27
Silver Hill, Mass◆ 47
Silver Lake, Mass◆ 30
Somersworth, NH◆ 21
Souris, PEI 29
South Acton, Mass 47, 51
South Ashburnham, Mass 50
South Deerfield, Mass 45
South Hadley (See Holyoke)
South Royalton, Vt 2
South Sudbury, Mass◆ 48
South Wilmington, Mass◆ 30
Springfield, Mass 42, 43, 44, 45, 52
Springhill Jct., NS 27
Stamford, Conn 4, 42, 43, 44, 45, 52
Stellarton, NS 28
Stewiack, NS 27
Stoneham, Mass 35
Stony Brook, Mass◆ 47
Sugar Hill, NH summer ticket office only 37, 44
Summerside, PEI 29
Sunapee, NH◆ (Lake Sunapee) 32, 33
Sussex, NB 27
Swampscott, Mass◆ 13, 15, 16
Swanzy, NH◆ 46
Sydney, NS 28
Sydney Mines, NS 28

Tapleyville, Mass◆ 18
Theftord, Vt 37, 44
Thomaston, Me 10
Tignish, PEI 29
Tilton, NH 39
Tower Hill, Mass◆ 48
Troy, NH 40
Troy, NY 50, 52
Truro, NS 24, 27, 28
Tufts College, Mass◆ 30
Twin Mountain, NH◆ 21, 22, 44
Tyngsboro, Mass◆ 31

Union, NH 21
United Shoe Machinery Co., Mass◆ 15

Valley Falls, NY 50
Van Buren, Me 8
Vanceboro, Me 27

Waltham, Mass 40, 45, 47, 50
Waltham (North), Mass 48
Waltham Hlds., Mass 48
Ward Hill, Mass 12
Warner, NH 33
Warren, Me 10
Washington, DC 4, 6, 42, 44
Washington Jct., Me 9
Waterbury, Vt 2
Waterville, Me 4, 7
Waverley, Mass 47, 48
Wayland, Mass 48
Wedgemere, Mass 30
Weirs, NH *summer ticket
office only* 39

Wellington, Mass 20
Wells Beach, Me (Ogunquit)
4, 5
Wells River, Vt 1, 37, 43, 44
West Acton, Mass 47
West Canaan, NH 38
West Concord, Mass 47
West Epping, NH 36
West Everett, Mass 14
Westfield Beach, NB 27
West Gloucester, Mass 13
West Lebanon, NH 38
West Manchester, Mass 13
West Medford, Mass 30
Westminster, Vt 44

Weston, Mass 48
West Ossipee (Mt. Whittier),
NH 21
West Peabody, Mass 18
Westport, NH 46
West Street, Mass 14
West Swanzey, NH 46
Westville, NH 5
Whately, Mass 45
White Creek, NY (passenger
service suspended)
Whitefield, NH 21, 22, 37,
44
White River Jct., Vt 1, 2, 37,
38, 40, 41, 42, 43, 44

Wildor, Vt 44
Williamstown, Mass 50, 52
Wilmington, Del 4
Wilmington, Mass 30
Wilton, Me 11
Winchendon, Mass 40
Winchester, Mass 1, 2, 30, 31,
35, 37, 38, 39
Winchester, NH 46
Winchester Hlds., Mass 30
Windsor, NS 25
Windsor, Vt 40, 42, 43, 44
Winnisquam, NH 39
Winona, NH 33
Winstons Mills, Me 10

Winthrop, Me 7
Wiscasset, Me 10
Woburn, Mass 30, 31
Wolfeville, NS 25
Woburn Hlds., Mass 30
Woodsville, NH 37, 43, 44
Worcester, Mass 4, 34
Wyoming, Mass 12

Wakefield, Mass 5, 12
Wakefield Ctr., Mass 18
Wakefield Jct., Mass 12, 18
Waldoboro, Me 10
Walloomsac, NY (passenger
service suspended)
Walnut Hill, Mass 30
Walpole, NH 40

Yarmouth, NS 25

Zoar, Mass 50

BOSTON AND MAINE RAILROAD

General Offices, 150 Causeway St., Boston 14, Mass., CA 7-6000

P. J. MULLANEY, Vice President
A. F. LANE, Assistant to Vice President
and Foreign Freight Traffic Manager
C. F. HEARD, General Traffic Manager

PASSENGER TRAFFIC DEPARTMENT

R. F. COWAN, Passenger Traffic Manager.
S. B. HITCHINGS, General Passenger Agent.
W. C. DALY, General Passenger Agent.
M. H. ALLEN, Assistant General Passenger Agent.
E. R. HOLMES, Assistant to Passenger Traffic Mgr.
W. P. CURRIER, Assistant to General Passenger Agent.
J. W. FITZGIBBON, Manager Milk and Express Traffic.
A. E. YARLOTT, Superintendent Dining Cars.
F. J. DOYLE, District Passenger Agent

TRAIN and BUS INFORMATION (CA 7-5070)
North Station, Boston 14, Mass.

TICKET OFFICE — Pullman and Bus Reservations
J. E. HATCHELL, Ticket Agent (CA 7-1400)

TRAVEL BUREAU — CA 7-6000

INDUSTRIAL DEVELOPMENT

E. F. REED, Manager, Real Estate - Industrial Department

FREIGHT TRAFFIC DEPARTMENT

R. C. DONOVAN, Freight Traffic Manager.
K. D. BEERS, General Freight Agent.
G. F. LeDUC, General Freight Agent.
D. P. FELT, General Freight Agent.
R. E. CAMPBELL, General Freight Agent.
J. W. SHEPHERD, General Freight Agent.
R. H. SELLEW, Assistant General Freight Agent.
J. J. MACAULAY, General Agent.
D. F. SULLIVAN, General Agent.
A. W. ROBINSON, District Freight Agent.
E. M. THOMPSON, General Perishable Agent.
G. B. MYERS, Commercial Agent.
T. T. DOHERTY, Commercial Agent.
J. I. BEAN, Commercial Agent.
K. R. GANNON, Commercial Agent.

OTHER PASSENGER AND FREIGHT OFFICES

BOSTON 9, MASS. 177 Milk Street. (HA 6-6483.)
A. J. Barron, Foreign Freight Agent.
P. F. Conway, Marine Traffic Agent.

BUFFALO 3, N. Y. 510 Ellicott Square Bldg. (Wash.0476.)
L. A. Fraser, General Agent.

CARIBOU, ME. Mitton Block. (Caribou 7621.)
R. N. Miller, General Agent.

CHICAGO 4, ILL. 327 So. LaSalle Bldg. (Harrison 7-0672.)
G. E. Gustafson, Western Traffic Manager.
W. H. Skillen, General Western Agent.
C. W. Wibright, General Agent.
W. D. Byrne, Commercial Agent.

CINCINNATI, OHIO, Park Building. (Cherry 1-1617.)
M. T. Brennan, Commercial Agent.

CLEVELAND 13, OHIO. 1135 Terminal Tower Building.
(Main 1-5757.)
H. F. Mocklar, General Agent.

CONCORD, N. H. Passenger Station.
(Passenger CA 4-1038. Freight CA 5-3731.)
D. A. Smith, Division Freight Agent.
R. N. Currie, District Passenger Agent.
R. E. Whitney, Commercial Agent.
C. P. O'Rourke, Commercial Agent.

DETROIT 2, MICH. 5-216 G.M. Building. (TR 5-5520.)
H. F. Sexworth, General Agent.

III 10-30-55

DOVER, N. H. Passenger Station. (Tel. 2619.)
A. R. Maxwell, District Passenger Agent.

FITCHBURG, MASS. Room 2, Passenger Station. (2-4502.)
J. P. Murley, District Freight Agent.

GREENFIELD, MASS. Passenger Station. (PR 3-8796.)
F. W. Cain, District Passenger Agent.

HANOVER, N. H. Robinson Hall, Dartmouth College.
(Tel. 100.)
M. J. Geoghegan, District Passenger Agent.

LOWELL, MASS. Passenger Station. (Tel. 3-7934.)
E. H. Frawley, District Freight Agent.

MEMPHIS 3, TENN. 502 Cotton Exc. Bldg. (5-4064.)
Nelle M. Orr, Commercial Agent.

MONTPELIER, VT. 7 Main St. (CA 3-5264.)
W. T. McHugo, General Agent.

NEW YORK 17, N. Y., 1565 and 1566, 230 Park Ave.
(Pass. Mur. Hill 6-7743 Frt. Mur. Hill 6-7740-1-2.)
H. J. Lee, General Freight and Passenger Agent.
V. J. Tario, General Agent.
E. J. Markham, Commercial Agent.
E. D. Kent, Commercial Agent.

PHILADELPHIA 3, PA. 983 Suburban Sta. Bldg.
(RI 6-7037.)
J. J. O'Brien, General Agent.
G. E. Newhall, Commercial Agent.

PITTSBURGH 19, PA. 2804 Koppers Bldg. (AT 1-3596.)
H. M. MacAnanny, General Agent.
J. G. Davis, Commercial Agent.

PORTLAND 3, ME. 443 Congress St. (SP 2-8389)
F. H. Willard, Jr., General Agent.
M. C. Olsen, Commercial Agent.

ST. LOUIS 1, MO. 2086 Ry. Exchange Bldg. (CH 1-4534.)
G. A. Gerhard, General Agent.

SAN FRANCISCO 5, CALIF. 957 Monadnock Bldg.
(Garfield 1-4215.)
R. M. Young, General West Coast Agent.

SPRINGFIELD 3, MASS. 1694 Main St. (REP 6-3607.)
J. H. Shea, Division Freight Agent.
H. A. Krumsiek, Commercial Agent.

TROY, N. Y. Passenger Station. (Ashley 4-2420.)
Room 4, Union Station. (Ashley 4-1161 or 4-1165.)
A. M. Shepherd, Division Freight Agent.
R. A. Gibault, Commercial Agent.

WORCESTER 8, MASS. Room 9, Union Station.
(PL 2-5681-5682.)
W. B. Wedge, Division Freight Agent.
J. F. McDonough, Commercial Agent.

Equipment

No. 5 ALOUETTE

Buffet Parlor Car 211B Boston to Montreal.
Buffet Service available to coach passengers.
Deluxe Coach: Boston to Montreal via C. P. R.
Coach: Boston to Plymouth in No. 405 from Concord.

No. 8 (1008 Sundays) GULL via Augusta

Pullman Sleeping Cars:
Car 1130 Saint John, N. B. to Boston (ex. Sun.) 6 Sec.
4 Double Bedrooms, 6 Roomettes, Light weight sleeper
Tues., Thurs. and Sat. Heavy weight sleeper Mon.,
Wed. and Fri.
Car 1131 Saint John, N. B. to Boston (ex. Sun.) 10 Sec.
D. R. 2 Comp.
Car 70 Van Buren to Boston Sat. only, from Bangor
Sun. only, 6 Sec. 4 Double Bedrooms, 6 Roomettes.
Light weight sleeper Mon. thru Fri. in train No. 22.
B&M Parlor Buffet Lounge Car 800 Portland to Boston.
Buffet Service available to all passengers Portland to
Boston.

Buffet Parlor Car Halifax to Saint John, N. B.
Deluxe Streamline Coaches: Saint John, N. B. to Boston,
Halifax to Saint John, N. B.
Breakfast Service available Portland to Boston for all
passengers.

No. 11 KENNEBEC via Augusta

Deluxe Streamline Coaches: Boston to Bangor.

No. 12 KENNEBEC via Augusta

Restaurant Lounge Car: Portland to Boston.
Buffet Car: Van Buren to Bangor.
Deluxe Streamline Coaches: Bangor to Boston.
Deluxe Streamline Coach: Van Buren to Boston via Bangor.

No. 14 PINE TREE via Augusta

Restaurant Lounge Car: Portland to Boston ex. Sunday.
Deluxe Streamline Coaches: Bangor to Boston, daily, Rockland to Boston, ex. Sunday.

No. 15 FLYING YANKEE via Lewiston

Restaurant Lounge Car: Boston to Portland.
Buffet Car: Northern Maine Jct. to Van Buren.
Deluxe Streamline Coaches: Boston to Bangor,
Boston to Van Buren.
Boston to Rockland in No. 57 from Portland.

No. 16 FLYING YANKEE via Lewiston

Deluxe Streamline Coaches: Bangor to Boston.

No. 19 PINE TREE via Augusta

Restaurant Lounge Car: Boston to Portland.
Deluxe Streamline Coaches: Boston to Bangor.
Deluxe Streamline Coach: Boston to Lewiston in Maine
Central No. 29 from Portland.

No. 21 PENOBSCOT via Augusta.

Sleeping Car:
Car 211 Boston to Van Buren ex. Sat. and Sun. 6 Sec. 4
Double Bedrooms, 6 Roomettes, Light weight sleeper.
Sundays in train No. 25.
Buffet Car: Northern Maine Jct. to Van Buren.
B&M Parlor Buffet Lounge Car 210 Boston to Portland
Sat. only.
Deluxe Streamline Coach: Boston to Bangor.
Northern Maine Jct. to Van Buren.
Refreshment Service in Lounge Car for all passengers Saturdays Boston to Portland.

No. 22 PENOBSCOT via Augusta

Sleeping Car may be occupied at Boston until 800 a.m.
Car 70 Van Buren to Boston ex. Sun. 6 Sec. 4 Double
Bedrooms, 6 Roomettes, Light weight sleeper. (Sat.
night car on train 8-1008 Sun. a.m. from Bangor.)
Buffet Car: Van Buren to Bangor.
Deluxe Streamline Coaches: Bangor to Boston, Van Buren
to Bangor.

No. 23 GULL via Lewiston

Sleeping Cars:
Car 232 Boston to Saint John, N. B. (ex. Sat.) 6 Sec. 4
Double Bedrooms, 6 Roomettes, Light weight sleeper
Mon., Wed. and Fri. Heavy weight sleeper Sun., Tues.
and Thurs.
Car 233 Boston to Saint John, N. B. (ex. Sat.) 10 Sec.
D. R. 2 Comp.
B&M Parlor Buffet Lounge Car 230 Boston to Portland.
Buffet Service available to all passengers Boston to Portland.
Parlor Grill Car: Saint John, N. B. to Halifax.
Passengers holding first-class tickets may transfer at Moncton
to train leaving at 1:30 p.m. A.S.T., arrive Sackville
2:20 p.m., Amherst 2:40 p.m., Springhill Jct. 3:10 p.m.,
Truro 4:35 p.m., Halifax 6:15 p.m.
Deluxe Streamline Coaches: Boston to Saint John, N. B.
Saint John, N. B. to Halifax.
Station stop of 20 minutes at McAdam for breakfast.
Refreshment Service in Lounge Car for all passengers Boston
to Portland.

No. 25 PENOBSCOT via Augusta

Sleeping Car:
Car 251 Boston to Van Buren Sundays. 6 Sec. 4 Double
Bedrooms 6 Roomettes, Light weight sleeper. Mondays
thru Fridays in train No. 21.
Buffet Car: Northern Maine Jct. to Van Buren.
Deluxe Streamline Coach: Boston to Bangor,
Northern Maine Jct. to Van Buren.

No. 26

Sleeping Car:
Car 260 Sundays, Concord, N. H. to New York GCT.
6 Sec. 4 Double Bedrooms, 6 Roomettes, Light weight
sleeper. Will not operate Dec. 25, Jan. 1.
Coaches: Lancaster, N. H. to Boston, Plymouth to Boston
in No. 426 to Concord.

No. 27 WEEKENDER via Lewiston.

Deluxe Streamline Coaches: Boston to Bangor.

No. 50-52 MINUTE MAN, Streamline Train

Unit 6000 Troy, N. Y. to Boston.
Buffet Service available except Monday.

No. 55 BUDD HIGHLINER

Boston to Troy, N. Y.

No. 58 BERKSHIRE

Coaches: Troy, N. Y. to Boston.

No. 59 MINUTE MAN, Streamline Train.

Unit 6000 Boston to Troy, N. Y.
Buffet Service available Boston to Troy, N. Y.

No. 60 BUDD HIGHLINER

Troy, N. Y. to Boston.

No. 61 BUDD HIGHLINER

Boston to Greenfield.

No. 69 TROJAN

Coaches: Boston to Troy, N. Y.

No. 72 DAY WHITE MTS.

Parlor Car: Springfield to New York GCT.
Coaches: Berlin to White River Jct., White River Jct. to
New York GCT.

No. 73

Pullman Sleeping Car: Car 561 New York GCT to White
River Jct. ex. Sat. nights and nights of Nov. 25, Dec. 25,
Jan. 1, 10 Sec. 2 Double Bedrooms, 1 Comp.
Coaches: New York GCT to Springfield, Springfield to
White River Jct.

No. 74 CONNECTICUT YANKEE

Diner Lounge Car: Greenfield to New York GCT except
Nov. 24.
Coaches: Montreal via CN-CV to New York GCT,
White River Jct. to New York GCT.

No. 75 BUDD HIGHLINER

Springfield to White River Jct. (On Fridays and Wednesday
Nov. 23 conventional train will be operated with thru
coaches from New York GCT to White River Jct.)

No. 76 BUDD HIGHLINER

White River Jct. to Springfield.

AIR CONDITIONED EQUIPMENT is regularly assigned to trains listed below, but the right is reserved to use non-air conditioned equipment when necessitated by volume of traffic or in emergencies.

No. 77 DAY WHITE MTS.

Parlor Car: New York GCT to Springfield.
Diner Lounge Car: New York GCT to Greenfield ex. Nov.
24, Dec. 25, Jan. 1.
Coaches: New York GCT to White River Jct.,
White River Jct. to Berlin, N. H. weekdays.
New York GCT to Montreal via CV-CN.

No. 78

Parlor Car: Springfield to New York GCT except Saturdays
and Dec. 26, Jan. 1.
Dining Car: Springfield to New York GCT except Saturdays,
and Nov. 24, Dec. 26, Jan. 2.
Coaches: White River Jct. to New York GCT.

No. 79 CONNECTICUT YANKEE

Pullman Parlor Car: New York GCT to Springfield ex. Sat.
and Dec. 26, Jan. 2.
Dining Car: New York GCT to Springfield ex. Sat. and
Nov. 24, Dec. 26, Jan. 2.
Coaches: New York GCT and Springfield to White River
Jct.

No. 81 STATE OF MAINE

Sleeping Cars: Daily unless otherwise indicated.
Car 1241 New York GCT to Portland. 6 Sec. 4 Double
Bedrooms, 6 Roomettes, Light weight sleeper.
Car 1242 New York GCT to Portland, 14 Roomettes, 4
Double Bedrooms. (Except Sat.) Light weight sleeper.
Car 1243 New York GCT to Portland, 6 Double Bedrooms,
Light weight sleeper, Buffet Lounge.
Car 1249 New York GCT to Concord, N. H. 6 Sec.
4 Double Bedrooms, 6 Roomettes. Except Saturdays,
and Nov. 25, Dec. 25, Jan. 1. (In No. 303 from Lowell.)
Light weight sleeper.
Deluxe Reclining Seat Coach: Daily New York GCT to
Portland.

No. 82 STATE OF MAINE

Sleeping Cars: Daily unless otherwise indicated. Ready for
occupancy at 9:30 p.m. in Portland and must be vacated
on arrival at New York GCT.
Car 821 Portland to New York GCT. 6 Sec. 4 Double
Bedrooms, 6 Roomettes, Light weight sleeper.
Car 822 Portland to New York GCT. 14 Roomettes,
4 Double Bedrooms. (Except Sat.) Light weight sleeper.
Car 823 Portland to New York GCT. 6 Double Bedrooms,
Light weight sleeper, Buffet Lounge.
Car 240 except Saturdays and Sundays and Nov. 25 from
Concord, N. H. to New York GCT. 6 Sec. 4 Double
Bedrooms, 6 Roomettes, Light weight sleeper.
Car 260 Sun. from Concord, N. H. to New York GCT.
6 Sec. 4 Double Bedrooms, 6 Roomettes. Will not
operate Dec. 25, Jan. 1. Light weight sleeper.
Deluxe Reclining Seat Coach: Daily Portland to New York
GCT.

No. 97 Streamline Train.

Unit 6000 Boston to Troy, N. Y.
No Buffet Service available.

No. 103 BUSINESSMAN, BUDD HIGHLINER

Boston to Portland.

No. 130

B&M Parlor Buffet Lounge Car 300. Portland to Boston,
Monday only.
Coach: Portland to Boston.

No. 134 BUDD HIGHLINER

Portland to Boston.

No. 168 BUSINESSMAN, BUDD HIGHLINER

Portland to Boston.

No. 181 BUDD HIGHLINER

Boston to Portland.

No. 302 RED WING

Pullman Sleeping Cars
Via Can. Pac. Ry.
Car 210A Montreal to Boston, 4 Double Bedrooms, 1
Comp. Lounge Buffet.
Car 210B Montreal to Boston, 10 Roomettes, 5 Double
Bedrooms.
Deluxe Reclining Seat Coaches: Montreal to Boston.
Breakfast available in Lounge Buffet Car 210A for Pullman
passengers.
Via Can. Nat.-CV Rys.
Deluxe Reclining Seat Coaches: Montreal to White River
Jct., White River Jct. to Boston.

AIR CONDITIONED EQUIPMENT is regularly assigned to trains listed below, but the right is reserved to use non-air conditioned equipment when necessitated by volume of traffic or in emergencies.

Equipment

No. 307 AMBASSADOR
Cafe Grill Car; White River Jct. to Montreal.
Deluxe Streamline Coach: Boston to Montreal.
Coach Boston to Plymouth in No. 407 (Sun. 409) from Concord.

No. 308 BUDD HIGHLINER
White River Jct. to Boston.

No. 310 KEARSAGE
Coaches: Concord, N. H. to Boston.
Coach: Plymouth to Boston in No. 410 to Concord.

No. 313 CANNON BALL, BUDD HIGHLINER
Boston to White River Jct.

No. 320 CARDIGAN
Coaches: White River Jct. to Boston.
Plymouth to Boston in No. 420 to Concord.

No. 321 BUDD HIGHLINER
Boston to Concord, N. H.

No. 324
Sleeping Car: Car 240 except Saturdays and Nov. 25, Concord, N. H. to New York GCT. 6 Sec. 4 Double Bedrooms. 6 Roomettes. Light weight sleeper.
Coaches: White River Jct. to Boston.
Plymouth to Boston in No. 424 to Concord.

No. 325 RED WING
Pullman Sleeping Cars: Ready for occupancy in Boston at 10:00 p.m.

Via Can. Pac. Ry.

Car CP 6 Boston to Montreal. 4 Double Bedrooms. 1 Comp. Lounge Buffet, also serving breakfast to C. P. Ry. sleeping car passengers.

Car CP 7 Boston to Montreal. 10 Roomettes. 5 Double Bedrooms.

Deluxe Reclining Seat Coaches: Boston to Montreal.

Via CV-Can. Nat. Rys.

Deluxe Reclining Seat Coaches: Boston to White River Jct., White River Jct. to Montreal.

No. 332 ALOUETTE and AMBASSADOR
Buffet Parlor Car 212B Montreal to Boston via C. P. R.
Deluxe Coach: Montreal to Boston via C. P. R.
Deluxe Streamline Coach: Montreal to Boston via CN-CV Rys.
Coach: Plymouth to Boston Sundays in No. 432 to Concord.
Cafe Grill Car: Montreal to White River Jct. via CN-CV Rys.
Buffet Service available to all passengers Montreal to Boston via C. P. R.

No. 334 BUDD HIGHLINER
Concord, N. H. to Boston.

No. 406
Coach: Plymouth to Boston in No. 3006 from Concord.

No. 410
Coach: Plymouth to Boston in No. 310 from Concord.

No. 420
Coach: Plymouth to Boston in No. 320 from Concord.

No. 424
Coach: Plymouth to Boston in No. 324 from Concord.

No. 426
Coach: Plymouth to Boston in No. 26 from Concord.

No. 432 Coach: Plymouth to Boston in No. 332 from Concord.

No. 508 BUDD HIGHLINER
Greenfield to Boston.

No. 702
Parlor Car: Springfield to New York GCT.
Coaches: White River Jct. to New York GCT.

No. 704 CONNECTICUT YANKEE
Diner Lounge Car: Greenfield to New York GCT. Will not operate Dec. 25, Jan. 1.
Coaches: Montreal via CN-CV to New York GCT.
White River Jct. to New York GCT.

No. 708
Parlor Car: Springfield to New York GCT. ex. Dec. 25, Jan. 1.
Coaches: White River Jct. to Springfield.
Springfield to New York GCT.

No. 717 ASCUTNEY
Parlor Car: New York GCT to Springfield ex. Sat. and Nov. 24, Dec. 26, Jan. 2, Feb. 22.
Grill Car: New York GCT to Springfield except Nov. 24, Dec. 26, Jan. 2.
Coaches: New York GCT to White River Jct.

No. 728 OVERNIGHTER
Pullman Sleeping Car 280 Weekdays ex. Sat. and Nov. 25, White River Jct. to New York GCT. 10 Sec. 2 Double Bedrooms. 1 Comp. Ar. New York GCT 5:12 a.m. May be occupied until 7:00 a.m.
Coaches: White River Jct. to Springfield. Springfield to New York GCT weekdays. Coach passengers change at New Haven for Penn. R.R. points.

No. 732 WASHINGTONIAN
Pullman Sleeping Cars: Car 2008 Montreal to Washington. 6 Double Bedrooms. Buffet Lounge.
Car 2007 Montreal to Washington. 8 Sec. 5 Double Bedrooms.
Car 2006 Montreal to New York Penn. Sta. 6 Sec. 6 Roomettes. 4 Double Bedrooms.
Car 2005 Montreal to N. Y. Penn. Sta. 6 Sec. 6 Roomettes. 4 Double Bedrooms.
Car 3044 leave St. Albans 8:15 p.m. weekdays. 9:00 p.m. Sundays, for New York Penn. Sta. 6 Sec. 4 Double Bedrooms. 6 Roomettes. Light weight sleeper.
Dining Car: New York (Penn. Sta.) to Washington.
Deluxe Streamline Coaches: Montreal to Washington via CN-CV.

No. 733 MONTREALER
Pullman Sleeping Cars: Car 1687 Washington to Montreal. 8 Sec. 5 Double Bedrooms.
Car 1688 Washington to Montreal. 6 Double Bedrooms. Buffet Lounge.
Car 1684 New York Penn. Sta. to St. Albans. 6 Sec. 4 Double Bedrooms. 6 Roomettes. Light weight sleeper. Leaves White River Jct. 4:30 a.m.
Car 1686 New York Penn. Sta. to Montreal. 6 Sec. 6 Roomettes. 4 Double Bedrooms.
Car 1685 New York Penn. Sta. to Montreal. 6 Sec. 6 Roomettes. 4 Double Bedrooms.
Pullman Parlor Car 1683: Washington to Springfield ex. Sat. and Nov. 24, 25, Dec. 25, Jan. 1.
Dining Car: Washington to New York Penn. Sta.
Deluxe Streamline Coaches: Washington to Montreal via CV-CN.

No. 1008 GULL
(See No. 8)

No. 1010 SEBAGO
Coaches: Portland to Boston.

No. 1011 KATAHDIN (via Augusta).
Deluxe Streamline Coaches: Boston to Bangor.

No. 1023 CUMBERLAND
Restaurant Lounge Car: Boston to Portland.
Coaches: Boston to Portland.

No. 1040 CUMBERLAND
Deluxe Streamline Coaches: Portland to Boston.

No. 1042 SKIPPER via Augusta.
Restaurant Lounge Car: Portland to Boston.
Deluxe Streamline Coaches: Bangor to Boston.

No. 1044 BUDD HIGHLINER
Portland to Boston.

No. 1046 KATAHDIN via Augusta.
Deluxe Streamline Coaches: Bangor to Boston.
Coaches: Rockland to Boston.

No. 2914 BUDD HIGHLINER
Intervale to Boston.

No. 2917 BUDD HIGHLINER
Boston to Intervale.

No. 2918-2958
Coaches: Intervale to Boston.

No. 5013 BUDD HIGHLINER
Boston to Greenfield.

No. 5503
Coaches: Boston to Bellows Falls.

No. 5506 CHESHIRE, BUDD HIGHLINER
White River Jct. to Boston.

No. 5507 CHESHIRE, BUDD HIGHLINER
Boston to White River Jct.

Nos. 5510-5512
Coaches: Bellows Falls to Boston.

Nos. 5511-5553
Coaches: Boston to Bellows Falls.

No. 5555 CHESHIRE, BUDD HIGHLINER
Boston to White River Jct.

No. 5556 CHESHIRE, BUDD HIGHLINER
White River Jct. to Boston.

No. 5557
Coaches: Boston to Bellows Falls.

No. 7055 ASCUTNEY
Coaches: New York GCT to White River Jct.

No. 7057 BUDD HIGHLINER
Springfield to White River Jct.

No. 7059
Coaches: New York GCT to White River Jct.

No. 7060 OVERNIGHTER
Pullman Sleeping Car 600 White River Jct. to New York ex. Dec. 25, Jan. 1. 10 Sec. 2 Double Bedrooms. 1 Comp. Arrive New York GCT 3:55 a.m. May be occupied until 7:00 a.m.
Coaches: White River Jct. to New York GCT. Coach passengers for Penn. R.R. points change at New Haven, leaving at 2:06 a.m.

Information

Schedules

The Boston and Maine Railroad endeavors to furnish satisfactory service to its patrons, and you are requested to report, to the Passenger Traffic Mgr., North Station, Boston 14, Mass., any instances of inattention or incivility on the part of its employees. Suggestions for the improvement of the service are always welcome. Every precaution is taken to publish correct schedules, but the times shown cannot be guaranteed. The Company is not responsible for errors in timetables nor for inconvenience or damage resulting from delayed trains or failure to make connections. Although it rarely happens, schedules are subject to change without notice.

TIME from 12:01 midnight to 12:00 noon is shown in light-face figures and time from 12:01 noon to and including 12:00 midnight in bold face figures. Schedules are shown in Eastern Standard Time.

FLAG STOPS: To board train scheduled to stop only on signal (f) or (v) notify Ticket Agent, or if no agent on duty passenger should raise "signal board" on station platform, or give hand signal if no signal board.

To leave train scheduled to stop on signal (f) or (v) notify conductor when boarding train.

Reservations



Reservations and tickets should be purchased as far in advance as possible. When making "name" reservations ascertain time limit space will be held. EASTERN STANDARD TIME applies to time limits. Reservations made more than 14 days in advance will be held until 6:00 p.m. of the 14th day before departure.

RESERVATIONS requested 14 DAYS OR LESS in advance are held as follows depending on whether traveler is near a ticket office. IN TOWN RESERVATIONS will be held until 6:00 p.m. of the following business day. Space requested on same day of departure will be held a reasonable time for ticket purchase.

OUT OF TOWN RESERVATIONS will be held under name until 6:00 p.m. of the 3rd business day including the date space is assigned.

CANCEL SPACE promptly if you change your travel plans by phoning your local agent.

REFUND OF PULLMAN TICKETS WILL ONLY BE MADE WHEN SPACE IS CANCELLED PRIOR TO OR THE DAY BEFORE DEPARTURE and may be obtained through the Ticket Agent. If space is cancelled before one hour of train departure on day of departure, consult Ticket Agent with respect to possibility of exchange and later use of similar space, by purchaser, within 7 days between the same points via the same route. No refund or exchange allowed within one hour of train departure. Any allowable adjustment in fares will be made by Ticket Agent at destination station. Adjustments or complaints are administered by the General Passenger Agent, Pullman Co., Merchandise Mart, Chicago 54, Ill.

Tickets

PLEASE BUY TICKETS before boarding trains. Where station is closed, pay fare on train to conductor and any allowable adjustment in fares will be made by Ticket Agent at destination station.

FEDERAL REVENUE TAX of 10% is imposed on the cost of transportation (when one way fare is 36 cents or more) including cost of seats and berths. No tax on Monthly Commutation tickets. No tax on 12 Ride tickets.

CHILDREN under 5 years of age, when accompanied by parent or guardian, ride free; 5 years of age and under 12, half fare; 12 years of age and older, full adult fare. When seat or berth is occupied exclusively by one or more children under 5 years of age, one half first-class rail fare is required.

MEMBERS OF THE SAME PARTY or family when occupying one or more drawing rooms, compartments, bedrooms, or berths on the same train, extra rail tickets will not be required if the total number of passage tickets presented for each member of the entire family or party is equivalent to the minimum requirements for the exclusive occupancy of the total space occupied by the entire family or party.

FIRST CLASS PARLOR CAR TICKETS are restricted to use in Parlor Cars (applicable only on certain New England railroads) but will be accepted in sleeping cars on collection of a small additional amount to the conductor or Ticket Agent.

PREPAID ORDERS tickets may be provided for friends, relatives, etc. Simply deposit sufficient money with Ticket

Agent to cover cost of Railroad and Pullman tickets, and additional traveling funds. The entire transaction is handled for you by telegraph at no extra cost.

TIME LIMIT of one way tickets is one year. Local tickets valid in either direction. Round Trip Ticket Limits show on face of ticket.

STOP OVERTS are allowed on regular one way and round trip Rail tickets, except those sold at special excursion fares within final limit, on notice to Conductor.

Refunds



REFUNDS, ADJUSTMENT OF FARE: In the event of any misunderstanding with Conductor as to proper fare or ticket privileges please pay charge requested, take a receipt and communicate with Passenger Traffic Manager, North Station, Boston 14, Mass. or call at the Travel Bureau, North Station, Boston, Mass. Conductors are not authorized to change rules, or charges.

UNUSED TICKETS or partly used tickets of Boston and Maine R.R. issue may be redeemed at the Travel Bureau, or mailed to Passenger Traffic Mgr., Boston and Maine R.R., North Station, Boston 14, Mass.

NOMINAL SERVICE CHARGE is made for redeeming railroad tickets (except commutation) in accordance with tariff on file with the regulatory commissions. This charge ranges from 10¢ on tickets costing \$1.00 or less to a maximum of 25¢ on tickets costing \$1.15 or more.

A partially used one way or round trip ticket is redeemable at the difference between its cost and the fare applicable to the portion used plus above nominal service charge.

A charge is made when baggage is checked on a ticket not used for passage or when baggage has been carried beyond the point at which journey is discontinued.

Except as otherwise provided by tariff, the rides used on commutation tickets are charged for on the basis of the amounts which would be paid for other one way or commutation tickets to cover such service.

Wholly unused tickets may be redeemed within 30 days from issuing date at ticket office where purchased when presented by the original purchaser.

Baggage



SERVICE CHARGE of 25 cents on each piece of hand baggage and 50 cents on each trunk will be collected at the time of checking the baggage. Hand baggage includes duffel bags, suitcases, brief cases, gun cases, skis, etc. Trunk charges include also cases, crates, large boxes, baby carriages, invalid chairs, etc. The service charge does not include any other charges such as to cover excess valuation, weight, etc.

Checkable baggage consists of wearing apparel, toilet articles (except liquids) and similar personal effects for the passenger's use, comfort and convenience for the purpose of the journey. Liquids, fragile articles, etc., are not checkable baggage. Railroads will not be responsible for loss or damage to or caused by articles not properly checkable as baggage. Hand baggage in coaches and Pullmans is restricted to what can be conveniently placed in Pullman space or in coach baggage rack over passenger.

Be sure your baggage is clearly marked to show name and permanent address.

Passengers are urged to check baggage a day in advance or so that it may be forwarded on a preceding train, especially from stations that are closed during certain hours of the day, or closed on Saturdays, Sundays or holidays. Where station is closed, and passenger wishes to check baggage, it may be carried on the train and presented to train baggage master for checking to the transfer point of car or railroad where station checking facilities are available for rechecking to destination.

Any single piece may be checked not exceeding 300 lbs. in weight or 72 inches in greatest dimension nor exceeding \$2500 in value for any single shipment. Free allowance of 150 lbs. per adult ticket, subject to tariff regulations, is granted with \$100 maximum declaration (in writing on form prescribed), or extra value may be declared at low rate.

Baggage for stations where no agent is on duty (inquire on checking baggage) must be claimed at Baggage Car immediately on arrival at that station; otherwise it will be carried to first station where agent is on duty and will be held for further orders.

Every effort will be made to facilitate delivering baggage, but no guarantee can be given that it will be forwarded on same train carrying owner, nor can time of arrival at destination to which checked be guaranteed.

STORAGE will be charged on each piece of baggage inbound or outbound checked or unchecked remaining on hand over 24 hours.

TRANSFER IN BOSTON: The Armstrong Transfer Co. will transfer baggage to or from railroad stations, residences, hotels and docks. Charges vary from 80¢ up. Similar service available in other large cities.

INSURE YOUR BAGGAGE AND PERSONAL EFFECTS — A short-term policy of the St. Paul Fire & Marine Insurance Company, insuring all baggage taken on a trip, whether worn, carried or checked, may be purchased at principal stations on the Boston and Maine Railroad. The coverage is liberal and the rates are low. Minimum premium 25¢. Ask Ticket Agents for particulars.

RED CAP BAGGAGE — A service charge of 25¢ per piece is made by this and most other railroads for handling hand baggage and other articles. This charge is collected by Red Cap porters at the time passengers offer their hand baggage or parcels for handling. Charge will apply each time service is performed.

RAILWAY EXPRESS SERVICE also available for nation-wide delivery service.



PETS accompanying passengers: Small dogs, cats or other small animals (not vicious, odorous or otherwise objectionable) when carried in closed basket or containers may be taken in railroad coaches, also in private room accommodations. Not more than two animals may be taken in any one room. The animals must be in suitable containers when taken to and from the rooms; however, dogs may be on leash and muzzled in lieu of in container. Dogs properly muzzled and provided with strong, securely fitting collar or harness on chain, or other strong leash, or enclosed in crates, will be checked in baggage service at tariff rates. The law requires any dog checked to a destination in Massachusetts from outside the state shall be accompanied by a health certificate approved by the livestock official of the state of origin showing dog to be free from contagious diseases, and has not been exposed to rabies. No pets allowed in dining or restaurant cars.

Miscellaneous



LOST ARTICLES: In COACHES and B. and M. Parlor Cars may be inquired for at Travel Bureau, North Station, Boston 14, Mass., or if left in PULLMAN CARS with Boston, North Station, as its point of origin or destination make application to Pullman Co., Room 212, South Station, Boston 10, Mass. For articles lost on Boston and Maine Transportation Co. BUSES, apply at Travel Bureau, North Station, Boston. No responsibility is assumed for unchecked articles left in station or cars.

TRAVELERS AID SOCIETY representatives are at many of the larger stations for the purpose of aiding the distressed and unprotected.

WHEEL CHAIRS are available at Ayer, Mass., Boston, Mass., Brattleboro, Vt., Concord, N. H., Fitchburg, Mass., Greenfield, Mass., Lawrence, Mass., Lowell, Mass., Manchester, N. H., Northampton, Mass., Portland, Me., Troy, N. Y., White River Jct., Vt. Special advance arrangements can be made to have a wheelchair at other stations on application to Passenger Traffic Manager, B.&M. R.R., North Station, Boston 14, Mass.

TRAVEL-ACCIDENT INSURANCE is available at the larger stations for a cost of approximately 25¢ per day for policies issued by The Travelers Insurance Co. of Hartford, Conn.

WESTERN UNION TELEGRAPH CO. handles messages at station telegraph offices. Special blanks are available on Pullman Sleeping Cars and Parlor Cars for dispatching messages from trains with charges collected at destination.

TRAVELERS CHEQUES — When you purchase your ticket it is possible to protect the funds you carry with you on your journey by changing your cash into American Express Travelers Cheques. The charge for these Cheques is only 75¢ for each \$100 purchased. If they should be lost or stolen before you have signed them the second time, the American Express refunds the amount involved.

RAIL AUTO TRAVEL PLAN. By arrangement with the Avis Drivurself System you may now enjoy a comfortable train ride to your destination and rent a Drivurself car for as long as you like at reasonable rates. This service is available in many cities as advertised elsewhere in this timetable. Our Agent will be glad to make advance arrangements for you.

NEW SCHEDULE

on

**"THE
GULL"**

**Now Featuring
Direct Service
To The Maritimes**

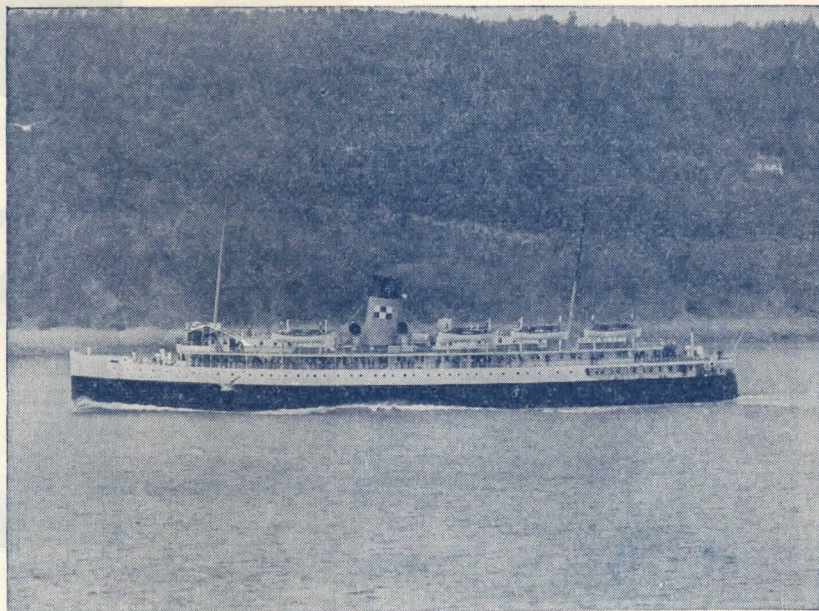

S. S. PRINCESS HELENE

All-steel steamship for the trip across the Bay of Fundy has every modern convenience, including staterooms.

"THE GULL," now operating under a new, faster schedule, connects directly at Saint John, New Brunswick, with the S. S. Princess Helene for the trip across the Bay of Fundy to Digby, Nova Scotia, connecting for Yarmouth and Halifax, Nova Scotia.



Note: Parlor car passengers from Saint John may transfer at Moncton, New Brunswick, to the OCEAN LIMITED for earlier arrival at Halifax.

See your ticket agent for complete details.

NOW . . . convenient
nation-wide credit service
on 47 railroads!



For personal or business travel . . . use the convenient charge-account service of the new RAIL TRAVEL CARD! It's a personal introduction . . . saves carrying large amounts of cash . . . *requires no deposit.*



Honored on trains
for meals and beverages.
Simple and easy to use . . .
just sign the check.

"Charge-it" service
at ticket offices.
Simplifies expense accounts
. . . makes train travel
even more convenient.



for complete information, ask your railroad ticket agent
. . . or write

RAIL TRAVEL CREDIT AGENCY
Room 436 Union Station -:- Chicago 6, Illinois

Railroad and Pullman Fares

from Boston to	RAILROAD FARES					Parlor and Sleeping Car Rates	
	One Way			Round Trip		Parlor Car Seat	Lower Berth
	In Coaches	In Parlor Cars	In Sleeping Cars	In Coaches 30 Day Limit +	In Parlor Cars & 30 Day Limit		
Antigonish, NS.....	\$28.59		\$35.27	\$54.15		\$67.07	h\$5.50
Athol, Mass.....	3.07			5.46			
Augusta, Me.....	6.51		8.68	11.57			5.50
Ayer, Mass.....	1.40			2.49			
Bangor, Me.....	9.30		12.38	16.52			5.50
Bath, Me.....	5.58			9.92			
Bellows Falls, Vt.....	4.26			7.57			
Berlin, NH.....	8.45			15.03			
Biddeford, Me.....	3.63	\$4.25		6.43	\$7.65	\$1.05	
Brattleboro, Vt.....	m4.92			m8.73			
Bretton Woods-Fabyan, NH.....	p7.98			p14.17			
Brunswick, Me.....	u6.31		7.03	u11.22			5.50
Burlington, Vt.....	5.30			9.42			
Calais, Me.....	8.71			15.49			
Calais, Me.....	14.21			25.26			
Caribou, Me.....	16.35		21.90	29.06			5.50
Charlottetown, PEI.....	25.45		31.69	48.54		60.63	h5.50
Concord, NH.....	2.77	3.23		4.93	5.83	1.05	
Danville Jct., Me.....	5.30			9.42			
Dennysville, Me.....	13.38			23.78			
Digby, N. S.....	20.50		25.53	39.74		49.69	h5.50
Dover, NH.....	2.51	3.01		4.47	5.45	1.05	
Ellsworth, Me.....	10.30			18.30			
Exeter, NH.....	1.96	2.28		3.48	4.13	1.05	
Fitchburg, Mass.....	1.86			3.30			
Fredericton, NB.....	16.16		21.08	31.77		41.55	a5.50
Gardner, Mass.....	2.40			4.27			
Gloucester, Mass.....	1.21			2.16			
Greenfield, Mass.....	3.99			7.11			
Halifax, NS.....	27.82		34.39	52.78		65.47	h5.50
Hampton, NH.....	1.77			3.15			
Haverhill, Mass.....	1.29	1.47		2.29	2.70	1.05	
Houlton, Me.....	14.12		18.81	25.10			5.50
Intervale, NH.....	5.20			9.24			
Keene, NH.....	3.44			6.12			
Kennebunk, Me.....	3.26	3.89		5.79	7.04	1.05	
Laconia, NH.....	3.82			6.78			
Lewiston, Me.....	5.58		7.43	9.92			5.50
Littleton, Me.....	p6.96			p12.39			
Bethlehem, NH.....	u7.25			u12.89			
Manchester, NH.....	2.15	2.49		3.81	4.51	1.05	
McAdam, NB.....	13.74		18.33	27.42		36.60	5.50
Millinocket, Me.....	11.89		15.84	21.14			5.50
Moncton, NB.....	20.56		26.08	39.69		50.57	h5.50
Montpelier, Vt.....	7.78			13.82			
Montreal, Que.....	12.12	14.39	15.83	23.86	25.91	31.22	2.81 5.50
Nashua (UnSta), NH.....	1.49	1.76		2.64	3.19		1.05
Newburyport, Mass.....	1.40			2.49			
Newport, Vt.....	8.62	10.65	11.57	15.41	19.20		2.26 5.50
Newport Jct., Me.....	8.27		10.99	14.70			5.50
North Adams, Mass.....	5.30			9.42			
Northampton, Mass.....	3.99			7.11			
No. Conway, NH.....	5.20			9.24			
No. Sydney, NS.....	33.65		41.04	63.28		77.46	h5.50
Norwich, Vt. and Hanover, NH.....	5.48		7.35	9.75			v5.50
Old Orchard Bch, Me.....	3.82	4.48		6.78	8.09		1.05
Pittsfield, Me.....	8.00		10.66	14.21			5.50
Plymouth, NH.....	4.63			8.23			
Portland, Me.....	4.18	4.99		7.44	9.02		1.16
Portsmouth, NH.....	2.15			3.81			
Presque Isle, Me.....	15.80		21.14	28.07			5.50
Quebec, Que.....	18.34		22.92	35.02		43.98	
Rockland, Me.....	7.33			13.02			
St. Albans, Vt.....	9.63			17.12			
Saint John, NB.....	17.09		22.12	33.47		43.42	5.50
St. John's, Nfld.....	62.47		72.83	115.15		134.72	h5.50
St. John's, P.O.....	11.13	13.23	14.67	22.10	23.82	28.94	2.81 5.50
St. Johnsbury, Vt.....	6.96	8.42	9.33	12.44	15.24		1.76 5.50
Sackville, NB.....	22.04		27.73	42.38		53.54	h5.50
Summerside, PEI.....	24.90		31.03	47.55		59.48	h5.50
Sydney, NS.....	34.20		41.70	64.27		78.67	h5.50
Troy, NY.....	7.15			12.72			
Truro, NS.....	25.34		31.58	48.32		60.47	h5.50
Van Buren, Me.....	17.55		23.44	31.20			6.05
Waterbury, Vt.....	8.07			14.34			
Waterville, Me.....	7.25		9.67	12.89			5.50
Weirs, NH.....	3.99			7.11			
Wells Beach, Me.....	3.07	3.67		5.46	6.66		1.05
Wells River, Vt.....	6.23	7.41	8.34	11.07	13.37		1.54 5.50
Whitefield, NH.....	p7.43			p13.20			
White River Jct., Vt.....	u6.79			u12.06			
White River Jct., Vt.....	5.37	6.31	7.11	9.55	11.39		1.43 5.50
Williamstown, Mass.....	5.48			9.75			
Wiscasset, Me.....	6.04			10.74			
Woodsville, NH.....	6.23			11.07			

to New York from	via	RAILROAD FARES					Parlor and Sleeping Car Rates	
		One Way			Round Trip		Parlor Car Seat	Lower Berth
		In Coaches	In Parlor Cars	In Sleeping Cars	In Coaches 30 Day Limit	In Parlor Cars & 30 Day Limit		
Augusta, Me.....	Worcester	\$16.40		\$21.89	\$29.15		\$6.38	
Ayer, Mass.....	..	8.64		12.79	17.14		5.50	
Bangor, Me.....	..	19.18		25.60	34.10		6.38	
Bar Harbor, Me.....	..	n	n	n	n			
Bath, Me.....	..	15.47		20.65	27.50		5.50	
Bellows Falls, Vt.....	Springfield	8.12	9.72	10.95	14.43	17.55	\$2.31 5.50	
Berlin, NH.....	..	13.44	15.98		23.89		3.63	
Biddeford, Me.....	Worcester	13.53		18.01	24.05		5.50	
Boston.....	Providence	8.53	10.10	11.36	15.16	18.21	1.87 4.46	
Brattleboro, Vt.....	Springfield	7.50	8.69	9.78	12.98	15.68	2.09 5.50	
Bret. Woods-Fabyan	..	12.88	15.40	17.33	22.90	27.72	3.63 5.50	
Brunswick, Me.....	Worcester	15.18		20.25	26.99		5.50	
Claremont Jct., NH	Springfield	8.79	10.45	11.76	15.62	18.81	2.46 5.50	
Concord, NH.....	Worcester	12.05		16.03	21.41		5.50	
Dover, NH.....	..	12.33		16.42	21.91		5.50	
E. Northfield, Mass.	Springfield	6.83	8.17	9.20	12.14	14.74	1.87 5.50	
Ellsworth, Me.....	Worcester	20.19		27.02	35.88		6.38	
Exeter, NH.....	..	11.67		15.61	20.75		5.50	
Farmington, Me.....	..	17.22			30.60			
Greenfield, Mass.....	Springfield	6.37	7.58	8.53	11.33	13.70	1.87 5.50	
Haverhill, Mass.....	Worcester	11.02		14.78	19.63		5.50	
Holyoke, Mass.....	Springfield	5.34	6.39	7.19	9.48	11.55	1.49 5.50	
Kennebunk, Me.....	Worcester	13.16		17.59	23.39		5.50	
Laconia, NH.....	..	13.07		17.41	23.23		5.50	
Lawrence, Mass.....	..	10.76		14.41	19.12		5.50	
Lewiston, Me.....	..	15.47		20.65	27.50		5.50	
Littleton-Bethlehem	Springfield	11.96	14.22	16.01	21.25	25.63	3.30 5.50	
Lowell, Mass.....	Worcester	10.19		13.63	18.11		5.50	
Manchester, NH.....	..	11.40		15.20	20.25		5.50	
Meredith, NH.....	..	13.44		17.91	23.89		5.50	
Nashua(UnSta), NH	..	10.71		14.41	19.05		5.50	
Northampton, Mass	Springfield	5.63	6.80	7.65	10.01	12.27	1.54 5.50	
North Conway, NH	Worcester	14.93			26.53			
Norwich, Vt. and Hanover, NH.....	Springfield	9.81			17.45			
Old Orchard Bch, Me	Worcester	13.70		18.25	24.35		5.50	
Plymouth, NH.....	..	13.89		18.58	24.71		5.50	
Portland, Me.....	..	14.07		18.83	25.01		5.50	
Rockland, Me.....	..	17.22		23.06	30.60		6.38	
Waterville, Me.....	..	17.14		22.88	30.47		6.38	
Wells Beach, Me.....	..	12.96		17.35	23.03		5.50	
Whitefield, NH.....	Springfield	12.33	14.74	16.59	21.91	26.57	3.58 5.50	
White River Jct., Vt	..	9.63	11.51	12.95	17.12	20.74	2.81 5.50	
Windsor, Vt.....	..	9.06	10.81	12.17	16.10	19.47	2.53 5.50	
Wiscasset, Me.....	Worcester	15.93		21.24	28.31		5.50	

Where Lower Berth is	Upper Berth is	Room-ette	Bedroom		Compartment		Drawing Room	
			+ For one passenger is	+ For two or more passengers is	+ For one passenger is	+ For two or more passengers is	+ For one passenger is	+ For two or more passengers is
\$4.46	\$3.30	\$6.16	\$8.42	\$9.74	\$10.01	\$12.16	\$13.31	\$16.83
5.50	4.18	7.70	10.45	12.16	12.43	15.90	16.56	20.90
6.05	4.57	8.42	11.50	13.37	13.64	17.00	18.21	22.99
6.38	4.90	9.02	12.16	14.03	14.36	17.83	19.14	24.31
7.21	5.45	10.07	13.75	15.90	16.28	20.24	21.62	27.50
8.36	6.33	11.66	15.90	18.37	18.81	23.27	25.03	31.79

Day Service Rate for Drawing Room in Parlor or Sleeping Cars will be 3 seat rate, with an additional seat rate for each passenger in excess of 3 people.

a Rate to Fredericton Jct.
 h To St. John, N.B. only.
 m Fare via Greenfield.
 n Rail ticket to Ellsworth.
 p Fare via Concord
 u Fare via Intervale.
 v Rate to White River Jct.
 * Rate will also apply for one adult and a child (or children) under 5 years of age.
 + Tickets to Canadian destinations are limited to 6 months.
 ^ Indicates rail tickets honored in Pullman Cars and B&M RR. Parlor Cars on payment of charge for space occupied.

FAMILY TICKETS when used for occupancy of a bedroom, compartment or two bedrooms En Suite are subject to the following minimum requirements:
 For Bedroom.....1 1/4 adult tickets
 For Compartment.....1 1/4 adult tickets
 For Two Bedrooms En Suite 2 1/2 adult tickets

PULLMAN SECTION RATES: A section with only the lower berth prepared for night occupancy will be charged for as follows:
 One adult, or one adult and one child under 12, or two children under 12.....standard lower berth rate plus approximately 25%.
 Two adults.....standard lower berth rate plus approximately 45%.
 When both lower and upper berths are prepared for night occupancy the sum of the lower and upper berth rates will be charged.

I Boston-Montreal Canadian Pacific Route via ST. JOHNSBURY - NEWPORT

Miles Via White River Jct.	Rail-road	Northbound				Southbound			
		Alouette 5 Daily A M	Red Wing 325 Daily P M	Alouette 212 Daily A M	Red Wing 210 Daily P M				
0.0	B&M	BOSTON (No. Sta.) . . . Mass. . . Lv	8 45	11 15	CP	MONTREAL (Windsor) . . P. Q. . . Lv	8 30	10 10	
7.8	..	Winchester	8 58	St. Johns	9 22	10 54	
25.6	..	Lowell	9 22	11 46	..	Farnham	9 43	11 12	
39.0	..	Nashua N. H. . . .	9 41	12 03	..	Richford ☒ Vt.	10 52	12 13	
55.7	..	Manchester	10 04	12 23	..	North Troy	11 20	12 38	
73.3	..	Concord	10 35	12 55	..	NEWPORT Lv	11 55	1 30	
92.0	..	Franklin	10 58	Barton	12 20	1 55	
138.3	..	Lebanon	12 03	Lyndonville	12 53	2 28	
142.9	..	White River Jct. Vt.	12 20	2 35	..	ST. JOHNSBURY	1 15	2 52	
183.3	..	Wells River	12 40	3 00	..	Wells River Ar	1 55	3 30	
			1 45	4 00					
			211	209			332	302	
			1 55	4 05	B&M	Wells River Vt. Lv	2 00	3 35	
203.5	..	ST. JOHNSBURY Ar	2 40	4 44	..	White River Jct. Ar	3 00	4 40	
212.2	..	Lyndonville	2 55	4 58	..	Lebanon N. H. . . . Lv	3 25	5 10	
232.8	..	Barton	3 33	5 33	..	Franklin	3 38	5 25	
247.0	..	NEWPORT	4 05	6 00	..	Concord Ar	4 37	6 30	
261.3	..	North Troy	4 40	6 37	..	Manchester	5 00	6 55	
278.0	..	Richford ☒	5 09	7 05	..	Nashua	5 33	d7 24	
311.7	..	Farnham P. Q. . . .	6 20	8 00	..	Lowell Mass.	5 55	d7 49	
325.4	..	St. Johns	6 43	8 20	..	Winchester	6 16	d8 10	
354.9	..	MONTREAL (Windsor) Ar	7 40	9 10	..	BOSTON (No. Sta.) Ar	e6 40	b	
			P M	A M			6 55	8 40	
							P M	A M	

2 Canadian National - Central Vermont Route via MONTPELIER JCT. - ST. ALBANS

Miles	Rail-road	Northbound				Southbound					
		Ambassador 307 Daily P M	325 Daily P M	Ambassador 332 exSun A M	336 Sun A M	20 Daily P M	304 exSun P M	404 Sun P M			
0.0	B&M	BOSTON (No. Sta.) . . Mass. Lv	12 30	11 15	CN	MONTREAL (Cent.) P. Q. Lv	9 45	10 00	8 40
7.8	..	Winchester	bb	..	CV	St. Johns	10 31	10 43	9 20
25.6	..	Lowell	v1 01	v11 46	..	ST. ALBANS ☒ Vt.	11 53	11 58	10 40	8 30	9 00
39.0	..	Nashua N. H. . . .	1 21	12 03	..	BURLINGTON ☒	11 55	11 55	10 45	8 39	9 05
55.7	..	Manchester	1 45	12 23	..	Essex Jct.	12 30	12 33	11 13	9 22	9 40
73.3	..	Concord	2 20	12 55	..	Waterbury ☐	1 02	1 02	..	9 59	10 16
92.0	..	Franklin	2 44	Barre O	12 40	12 40	11 15	9 47	9 45
142.9	..	WHITE RIVER JCT. Vt. Ar	4 07	2 35	..	MONTPELIER O	1 05	1 05	11 40	10 12	10 10
			307	337		Montpelier Jct.	1 22	1 21	11 58	10 31	10 37
			exSun	Sun		Northfield	1 37	1 34	..	10 48	10 55
160.6	..	WHITE RIVER JCT. Lv	4 20	4 20	..	Randolph	2 08	2 04	..	11 25	11 30
167.4	..	South Royalton Ar	4 47	4 44	..	Bethel	2 19	2 14	..	11 38	11 41
174.5	..	Bethel	4 56	4 53	..	South Royalton	2 30	2 25	..	11 56	11 58
195.8	..	Randolph	5 09	5 03	..	WHITE RIVER JCT. Ar	2 55	2 50	1 20	12 30	12 30
204.5	..	Northfield	5 39	5 31	..						
205.9	..	Montpelier Jct.	5 51	5 41	..						
212.5	..	MONTPELIER O	6 05	5 55	..						
214.0	..	Barre O	6 25	6 15	..	B&M	WHITE RIVER JCT. Lv	332	302	Daily	Daily
236.3	..	Waterbury ☐	6 15	6 00	Franklin N. H. Ar	3 25	5 10	5 10	5 10
244.2	..	Essex Jct.	6 47	6 29	Concord	4 37	6 30	6 30	6 30
260.1	..	BURLINGTON ☒	7 15	6 55	Manchester	5 00	6 55	6 55	6 55
302.6	..	ST. ALBANS ☒	7 28	7 05	Nashua	5 33	d7 24	d7 49	d7 49
325.8	..	St. Johns P. Q. . . .	8 48	8 18	Lowell Mass.	5 55	d8 10	d8 10	d8 10
		MONTREAL (Central) Ar	9 30	9 00	Winchester	e6 40	b	b	b
			P M	P M			BOSTON (No. Sta.) Ar	6 55	8 40	8 40	8 40
								P M	A M	A M	A M

3 Montreal - Quebec P. Q.

Eastbound					Westbound				
CP Daily	Pool Daily	CN Daily	CP Sat	Pool ex Sat	CN Daily	CN Daily	Pool Daily	CN Daily	Pool Daily
MONTREAL { Windsor Sta. Lv	7 40	9 45	1 20	4 55	7 10	8 30	8 45	11 55	..
Levis Station { Central Sta. Ar	11 55	12 20
QUEBEC { Wharf	1 00	1 50	..	5 35	9 00	11 10	..	5 30	..
.. { Palais Sta. Ar
	P M	P M	P M	P M	P M	P M	P M	P M	P M
	A M	A M	A M	A M	A M	A M	A M	A M	A M

- b On Sundays only stop at Winchester at 8 28 p.m.
- bb By connecting train weekdays leave Winchester 11 55 a.m.
- c By connecting train, change at New Haven.
- d Stops to discharge passengers weekdays. Regular stop Sundays.
- e Stops to discharge passengers.
- f Stops on signal to discharge or receive.
- g Stops to discharge passengers from Worcester and south.
- s Stops only to receive passengers for Boston or New York.
- v Stops to receive passengers on notice to ticket agent.

- ⊕ Motor coach between Essex Jct. & Burlington Central Terminal.
- Motor coach between Montpelier Junction, Montpelier and Barre.
- Station for Stowe and Waitsfield.
- ☒ Port of entry.
- GCT, Grand Central Station.
- ♥ Passengers from Penn. R.R. points may change at New Haven at 9 59 p.m.
- △ Trains indicated as stopping at N. Y. 125th St. outbound will stop only to receive passengers and inbound stop only to discharge passengers.

INTERNATIONAL TRAVEL

United States Custom and Immigration Officers will examine all passengers and their hand baggage on arrival of trains at border points. Pullman porters will awaken sleeping car passengers before arrival. Please have your baggage ready.

American citizens do not require passports to enter Canada, but should present documentary evidence of citizenship or naturalization papers to permit re-entry to the United States. A birth certificate is the best form of evidence.

Non-citizen residents of the United States must have re-entry permit or resident alien border crossing card to return. Otherwise they will be required to obtain passports and visas before being readmitted to this country.

Pool—Between Montreal and Quebec through tickets via CNR or CPR will be honored interchangeably on Pool trains.

State of Maine Service: Washington-New York-Portland 4

Miles	Rail-road	NORTHBOUND			SOUTHBOUND			State of Maine		Daily A M
			168 Daily P M	State of Maine 168 Daily P M		168 Daily P M	168 Daily P M	1046 Sun P M		
0.0	Penn	Washington	D.C. Lv	3 45	♡ 3 45	MC	BANGOR	Me. Lv	3 35	5 00
40.1	..	Baltimore Ar	4 26	♡ 4 26	..	Newport Jct. Ar	4 26	5 37
108.5	..	Wilmington	Del. Ar	5 27	♡ 5 27	..	Pittsfield Ar	4 37	5 47
134.2	..	Philadelphia (30th St.)	Pa. Ar	6 00	♡ 6 00	..	Waterville Ar	5 25	6 16
140.7	..	North Philadelphia Ar	6 10	♡ 6 10	..	Augusta Ar	6 42
226.6	..	New York (Penn. Sta.)	N. Y. { Ar Lv	7 50 8 25	♡ 7 50 ♡ 8 25	..	Gardiner Ar	7 30	8 05
				168	124	..	PORTLAND (Union Sta.) Ar
0.0	NYNH	NEW YORK { G.C. Terminal	Lv	10 15	10 15	..	Lewiston Lv	6 40
4.2	..	125th St. Δ Ar	10 25	10 25	..	Danville Jct. Ar	6 50
33.5	..	Stamford	Conn. Ar	9 13	c 10 52	..	PORTLAND Ar	7 30
56.0	..	Bridgeport Ar	9 41	c 11 25	..			56	776
72.5	..	NEW HAVEN Ar	9 59	11 49	..			exSun	Sun
123.5	..	New London Ar	12 48	..	Rockland Lv	4 05	5 20
185.5	..	Providence	R. I. Ar	1 59	..	Wiscasset Ar	5 26	6 31
229.0	..	WORCESTER	Mass. Ar	3 05	..	Bath Ar	5 48	6 54
					81 Daily A M	..	Brunswick Ar	6 06	7 13
						..	PORTLAND (Union Sta.) Ar	7 00	7 55
229.0	B&M	WORCESTER	Lv	3 35	3 35	..			82 Daily P M	
257.1	..	AYER Ar	4 11	4 11	..				
273.2	..	LOWELL	Mont-realer	4 39	4 39	B&M	PORTLAND Lv	9 45
273.2	..	Lowell	Lv	7 10	7 10	..	Old Orchard Beach Ar	10 02
286.6	..	Nashua	N. H. Ar	7 36	7 36	..	Biddeford Ar	10 12
303.3	..	Manchester	connects at	8 07	8 07	..	Kennebunk (Kennebunkport) Ar	10 25
320.9	..	CONCORD	New Haven	8 45	8 45	..	Wells Beach (Ogunquit) Ar	10 32
288.1	..	Lawrence	Mass. Ar	5 07	5 07	..	Dover	N. H. Ar	10 56
295.0	..	Haverhill Ar	5 23	5 23	..	Exeter Ar	11 14
312.5	..	Exeter	N. H. Ar	5 58	5 58	..	Haverhill	Mass. Ar	11 34
329.2	..	Dover	State of Maine	6 26	6 26	..	Lawrence Ar	11 45
347.0	..	Wells Beach (Ogunquit)	Me. Ar	6 33	6 33	..			exSun	Sun
352.1	..	Kennebunk (Kennebunkport) Ar	6 50	6 50	..	CONCORD	N. H. Lv	8 30	9 00
361.2	..	Biddeford Ar	7 15	7 15	..	Manchester Ar	9 03	9 22
365.8	..	Old Orchard Beach Ar	Nashua Ar	9 33	9 42
376.8	..	PORTLAND (Union Sta.) Ar	Lowell	Mass. Ar	9 50	9 57
				55 exSun	775 Sun	..			Daily	
0.0	MC	PORTLAND (Union Sta.)	Me. Lv	8 20	7 48	..	LOWELL Lv	12 15	169
27.6	..	Brunswick Ar	8 59	8 28	..	AYER Ar	12 43
36.3	..	Bath Ar	9 22	8 48	..	WORCESTER Ar	1 30
47.8	..	Wiscasset Ar	9 54	9 09	..			125	169
84.3	..	Rockland Ar	11 25	10 25	..	Worcester Lv	1 55
				7 exSun	707 Sun	NY	Providence	R. I. Ar	3 10
0.0	..	PORTLAND (Union Sta.)	Lv	7 35	8 00	NH	New London	Conn. Ar	4 32
29.2	..	Danville Jct. Ar	8 18	8 39	..	NEW HAVEN Ar	5 40	6 22
35.5	..	Lewiston Ar	8 33	8 55	..	Bridgeport Ar	6 14	6 51
				1 exSun	701 Sun	..	Stamford Ar	6 41
0.0	..	PORTLAND (Union Sta.)	Lv	7 40	7 45	..	NEW YORK { 125th St. Δ	N. Y. Ar	7 18
54.5	..	Gardiner Ar	9 09	8 57	..	G. C. Terminal Ar	7 30
60.9	..	Augusta Ar	9 19	9 14	Penn	New York (Penn. Sta.) Ar	169
80.2	..	Waterville Ar	9 55	9 39	..	North Philadelphia	Pa. Ar	8 00
100.9	..	Pittsfield Ar	10 49	10 12	..	Philadelphia (30th St.) Ar	9 57
107.9	..	Newport Jct. Ar	11 00	10 21	..	Wilmington	Del. Ar	10 07
135.4	..	BANGOR Ar	11 58	11 03	..	Baltimore	Md. Ar	10 34
						..	Washington	D. C. Ar	11 35
									12 15

WINTER or SUMMER

When planning your vacation, consider Northern New England. Crisp, clean air; beautiful scenery; excellent accommodations; good food; hunting; fishing

Throughout the year the Boston and Maine publishes Seasonal . . . Excursion . . . Travel and Vacation Leaflets.

Write for your **FREE** copy today

BOSTON AND MAINE RAILROAD, *Passenger Traffic Dept.*

NORTH STATION, BOSTON 14, MASS.

5 Boston-Portland via Dover

Miles	WEEKDAYS	101 A M	State of Me. 81 A M	2907 A M	Businessman ◆103 A M	Kennebec 11 A M	Flying Yankee 15 noon	Casco 123 P M	● 2917 P M	Pine Tree 19 P M	151 P M	Gull 23 P M	Penobscot 21 P M	◆181 P M
0.0	BOSTON (No. Sta.)Mass. Lv	2 30		7 10	8 45	9 30	12 00	1 15	4 17	4 45	\$5 14	\$7 45	9 45	11 45
9.9	Wakefield .. Mass.	2 52		7 34	hh	b		bb				ee	gg	11 45
22.7	Andover .. Mass.	3 15		8 00	hh	b		bb				ee	gg	12 10
26.0	Lawrence .. Mass.	3 32	5 12	8 12	hh	b		bb	1 41	aa		\$5 48	ee	ff
32.9	Haverhill .. N. H.	3 55	5 23	8 37	hh	b		bb	1 50	aa		\$5 58	ee	ff
36.5	Atkinson .. N. H.			8 42	v9 21	v10 07		2 03	v4 53			\$6 12	v8 22	v10 23
37.3	Westville .. N. H.			8 45					4 58			\$6 19	except Saturdays	
38.3	Plaistow .. N. H.			8 48					5 02			\$6 25		
40.8	Newton Jct .. N. H.			8 52					5 06			\$6 30		
44.5	Powwow River .. N. H.							2 13	e5 11			\$6 37		
45.5	East Kingston .. N. H.			9 00				2 20	5 13			\$6 39		
50.4	Exeter .. N. H.	4 22	8 54	9 12	9 40			2 30	5 21	5 40		\$6 47	\$8 42	10 42
54.4	Newfields .. N. H.			9 17					e5 26			\$6 52		
57.2	Newmarket .. N. H.			9 22					5 30			\$6 57		
61.7	Durham .. N. H.			9 32	9 50			2 42	5 36			\$7 06		
63.8	Madbury .. N. H.													
67.1	Dover .. N. H. Ar	4 41	5 58	9 42	9 58	10 39		3 00	5 47	6 00		\$7 15	\$9 00	11 00
	Dover .. N. H. Lv	5 05	6 04		9 58	10 44		3 00		6 00			\$9 00	11 00
71.1	Salmon Falls .. N. H.													1 00
77.4	North Berwick Me.	5 25				10 58		3 15						
84.9	Wells Beach (Ogunquit) .. Me.	5 35	7 26			11 08		3 25					\$9 20	e11 13
90.0	Kennebunk (Ken'port) .. Me.	5 45	8 33			11 17		3 32		6 19			e11 22	e1 18
99.1	Biddeford .. Me.	6 05	6 50		10 28	11 32		3 45		e6 25			e11 28	e1 24
103.7	Old Orchard Beach .. Me.	6 15								6 38			\$9 38	11 40
108.7	Scarboro Beach .. Me.					11 42		3 55						
114.7	PORTLAND .. Me. Ar	6 35	7 15		10 48	12 00		4 15					\$10 00	12 00
	PORTLAND .. Me. Lv					noon		4 15		7 00			mid	1 55

SUNDAYS	◆1001 A M	State of Me. 81 A M	2955 A M	Katahdin 1011 A M	Cumberland 1023 P M	Week-ender 27 P M	1031 P M	Gull 23 P M	Penobscot 25 P M	◆181 P M
BOSTON (No. Sta.)...Lv	12 40		7 45	9 30	1 15	5 30	6 40	7 45	9 30	11 45
Wakefield .. Mass.			8 12	a		v5 44	nn	88		
Andover .. Mass.			8 39	a			7 06	nn	88	12 10
Lawrence .. Mass.		5 12	8 59	10 00	1 45		7 13	nn	88	12 16
Haverhill .. N. H.		5 23	9 15	10 10	1 55		7 23	v8 22	v10 07	12 25
Newton Jct. ... N. H.			9 24							
East Kingston.....			9 30							
Exeter .. N. H.		8 54	9 40	10 29	2 15	6 24	7 43	8 42	10 26	12 43
Newmarket .. N. H.			9 48							
Durham .. N. H.			9 56				7 56		10 37	e12 53
Dover .. N. H. Ar	1 50	5 58	10 05	10 48	2 32	6 41	8 05	9 00	10 45	1 00
Dover .. N. H. Lv	1 59	6 04		10 48	2 32	6 41		9 00	10 45	1 00
Salmon Falls .. N. H.										
North Berwick .. Me.				11 02	2 44					
Wells Beach (Ogunquit) .. Me.	2 20	7 26		11 12	2 54	6 59		9 20	11 06	e1 18
Kennebunk(Ken'bunk'rt) .. Me.	2 27	8 33		11 19	3 00					e11 12
Biddeford .. Me.	2 38	6 50		11 30	3 12	7 15		9 38	11 25	e1 24
Old Orchard Beach .. Me.				11 38	3 20					
Scarboro Beach .. Me.				f11 44						
PORTLAND .. Me. Ar	3 00	7 15		11 55	3 40	7 35		10 00	11 45	1 55
PORTLAND .. Me. Lv										

- a Leave Wakefield 9 22 a.m., Andover 9 37 a.m., change at Haverhill.
 - aa Leave Andover 4 26 p.m., leave Lawrence 4 33 p.m., change at Haverhill.
 - b Leave Wakefield 9 22 a.m., Andover 9 37 a.m., Lawrence 9 42 a.m., change at Haverhill.
 - bb By connecting train leave Wakefield 12 55 p.m., change at Haverhill.
 - c On holidays stop at Wakefield 7 38 a.m., arrive Boston 8 03 a.m.
 - cc By connecting train from Haverhill, arrive Lawrence 10 41 a.m., Andover 10 47 a.m., Wakefield 11 04 a.m.
 - d On holidays stop at Wakefield 8 24 a.m., arrive Boston 8 46 a.m.
 - dd Stops to discharge passengers from east of Portland, due Haverhill 8 01 a.m., Lawrence 8 13 a.m.
 - e Stops to discharge passengers.
 - ee By connecting train, except Saturday and Sunday leave Wakefield 7 17 p.m., Andover 7 32 p.m., Lawrence 7 38 p.m., change at Haverhill.
 - f Stops on signal to discharge or receive passengers.
 - ff Mon. thru Fri. leave Andover 9 37 p.m., Lawrence 9 43 p.m., change at Haverhill. Saturday only leave Andover 10 11 p.m., Lawrence 10 14 p.m.
 - g Stops to discharge passengers from Worcester and south.
 - gg By connecting train, leave Wakefield 9 17 p.m., Andover 9 37 p.m., Lawrence 9 43 p.m., change at Haverhill.
 - h On all holidays listed below ar. Boston 8 03 a.m.
 - hh Leave Wakefield 8 44 a.m., Andover 8 56 a.m., Lawrence 9 03 a.m., change at Haverhill.
 - m Flag stop Saturdays only.
 - n By connecting train from Haverhill, arrive Lawrence 9 47 p.m., Andover 9 53 p.m., Wakefield 10 07 p.m.
 - nn By connecting train leave Wakefield 7 41 p.m., Andover 7 56 p.m., Lawrence 8 02 p.m., change at Haverhill.
 - p By connecting train from Lawrence, arrive Andover 5 21 p.m.
 - pp By connecting train from Haverhill, arrive Lawrence 9 01 p.m.
 - t On all holidays listed below arrive Boston 8 46 a.m.
 - v Stops to receive passengers on notice to ticket agent.
 - † Except Mondays.
 - ‡ Except Saturdays.
 - ◆ No checked baggage service on this train.
 - + Sundays arrive N.Y. (Penn. Sta.) 10 40 p.m., Phila. (30th St.) 12 43 a.m.
 - GCT. Grand Central Station.
 - "Budd Highliner" rail Diesel self-propelled car.
- Holidays: Nov. 11, Nov. 24, Dec. 26, Jan. 2, Feb. 22, April 19.

... MEAL SERVICE ...

Carefully prepared menus, deliciously cooked meals and low prices make our Dining Car Service an attractive addition to your trip.

Our beautifully decorated, ultramodern, stainless steel Restaurant Lounge Cars are in service weekdays between Boston and Portland — eastbound on the "Flying Yankee" and "Pine Tree" and westbound on the "Kennebec" and "Pine Tree." Sundays eastbound on the "Cumberland" and westbound on the "Skipper."

Buffet service is available on the "Gull," Boston to Portland and return, and on the "Minute Man," Boston to Troy, N. Y., and return, weekdays. No buffet service available Monday, eastbound, on the "Minute Man."

WEEKDAYS	Penobscot 22 A M	116 A M	124 A M	Gull 8 A M	130 A M	Casco 134 A M	2914 A M	Pine Tree 14 A M	Businessman 168 P M	2918 P M	Kennebec 12 P M	176 P M	Flying Yankee 16 P M	State of Me. 82 P M
PORTLAND Me. . . Lv	325	76 10	650	830	...	11 00	330	...	515	550	750	945
Scarboro Beach	Except Mon- days	700	707	600	...	1002
Old Orchard Beach	76 31	720	848	...	11 22	349	...	534	625	812	1012
Biddeford	347	734	859	640	...	1025
Kennebunk (K'bp'd)	742	905	...	11 38	404	649	...	1032
Wells Beach (Ogunquit)	758	707
North Berwick	805
Salmon Falls N. H.	810	923	...	12 05	425	...	605	717	850	1056
Dover Ar	420	77 17	818	923	930	12 05	425	435	605	730	850	1056
Durham	828	...	938	12 12	...	442
Durham	834	448
Newmarket	838	458
Newfields	503
Exeter	845	...	949	12 25	440	513	...	748	...	1114
East Kingston	854	...	956	522
Powwow River
Newton Jct.	902	...	1003	530	no connection for Boston weekdays
Plaistow	906	535
Westville
Atkinson
Haverhill Mass. . . Ar	500	dd	845	...	1013	544	...	808	928	1134
Lawrence	511	dd	cc	553	...	820	n	1145
Andover	cc	610	...	n	n	...
Wakefield	cc	628	...	n	n	...
BOSTON (No. Sta.) Ar	545	7h 57	840	8 45	955	1030	10 50	1 20	e 5 19	655	e 6 59	7 15	8 50	10 10

SUBURBAN STOPS
at
WAKEFIELD, MASS.
conveniently located close to highway
ROUTE 128, 1 MILE FROM EXIT 26

Weekdays
BUSINESSMAN HIGHLINER
Arrive 5.19 p.m. from Portland

KENNEBEC
Arrive 6.59 p.m. from Portland

Sundays
WEEKENDER
Leave 5.44 p.m. for Portland

Ample Parking

SUNDAYS	Gull 1008 A M	Sebago 1010 A M	1014 A M	Pine Tree 14 A M	1028 P M	Cumber- land 1040 P M	Skip- per 1042 P M	1044 P M	2958 P M	Kath- din 1046 P M	State of Me. 82 P M	1050 P M
PORTLAND Me. . . Lv	610	830	...	11 00	...	3 00	615	700	...	825	945	...
Scarboro Beach
Old Orchard Beach	846	316	715	1002	...
Biddeford	631	854	...	11 22	...	324	722	1012	...
Kennebunk (K'bp'd)	905	...	11 31	...	335	733	1025	...
Wells Beach (Ogunquit)	911	...	11 38	...	342	739	1032	...
North Berwick	920	352
Salmon Falls N. H.	...	f 9 26	f 3 59
Dover Ar	705	933	945	12 05	240	407	800	813	914	1056
Durham	953	12 12	247	415	820
Newmarket	f 9 59	...	253
Exeter	10 07	12 25	302	427	831	1114	...
East Kingston	309
Powwow River	f 3 11
Newton Jct.	317
Haverhill Mass. . .	740	...	10 28	e 12 42	326	447	e 8 32	852	903	...	1134	1140
Lawrence	752	...	10 38	...	339	458	1145	1150
Andover	345	...	p	1156
BOSTON (No. Sta.) Ar	825	1045	11 10	1 20	430	530	815	910	935	1025	...	1230

To and from South Station, Boston via
New Haven and Pennsylvania Railroads

Boston-New York-Philadelphia-Washington 6

Miles	Southbound	exSun 5 A M	Sun only 7 A M	exSun 9 A M	Daily 175 A M	Daily 181 A M	Daily 177 noon	Daily 13 P M	Daily 23 P M	Daily 15 P M	Daily 171 P M	Daily 29 P M	exSat 25 P M	Daily 27 P M	Daily 189 P M	exSat 43 P M	exSat 45 P M	Daily 179-389 P M	Daily 173 P M	Daily 187 P M	Daily 3 A M
0.0	BOSTON { So. Sta. Lv	700	730	800	830	1000	1100	1200	100	200	300	400	445	590	600	700	800	900	1100	1150	1230
156.8	BOSTON { Back Bay	705	735	805	835	1005	1105	1205	105	205	305	405	450	505	605	705	805	905	1105	1157	1236
229.1	New Haven Ar	955	1025	1038	1135	1245	143	307	338	458	550	702	738	850	1001	1042	1230	156	327	412	
232.0	NEW YORK { GCT	1125	1155	1200	...	215	435	500	630	...	850	845	900	...	1135	1215	210	615	
323.4	NEW YORK { Penn. Sta.	115	320	...	720	+ 10 25	335	530	
418.5	Philadelphia (30th St.)	304	503	...	914	+ 12 28	542	740	
458.6	Baltimore	432	635	...	1045	732	...	
	WASHINGTON Ar	noon	515	715	...	1125	830	...	

Northbound	exSun 6 A M	Sun 10 A M	exSun 8 A M	Daily 12 A M	Daily 188 A M	Daily 14 noon	Daily 22 P M	Daily 174 A M	Daily 20 P M	Daily 176 noon	exSat 24 P M	Daily 26 P M	Daily 28 P M	Daily 170 P M	exSat 46 P M	Daily 2 A M	exSun 4 A M	Sun 32 A M	Daily 186 A M	Daily 172 P M
WASHINGTON Lv	1000	...	1200	300	...	coaches	1100
Baltimore	1041	...	1241	341	1142
Philadelphia (30th St.)	905	1212	...	213	...	400	513	...	night only	1202	115
NEW YORK { Penn. Sta.	1100	200	...	300	700	220	310
NEW YORK { GCT	730	800	1000	1100	1200	100	...	300	...	445	500	600	...	800	1230	1245	110	
New Haven	852	934	940	1130	1241	129	222	340	432	535	622	735	833	942	225	300	307	415	450	
BOSTON { Back Bay Ar	1125	1235	1250	225	345	420	455	640	725	825	835	855	1035	1120	1235	610	645	722	740	805
BOSTON { So. Sta. Ar	1130	1240	1255	230	350	425	500	645	730	830	840	900	1040	1125	1240	620	650	727	745	810

7 Boston-Augusta-Lewiston-Waterville-Bangor, Maine

Miles	Eastbound	101 exSun A M		1001 Sun A M		Kennebec 11 exSun A M	Katahdin 1011 Sun A M	Flying Yankee 15 exSun noon	1023 Sun P M	Pine Tree 19 exSun P M	Week- ender 27 Sun P M	Gull 23 exSun P M	Penob- scot 25 Sun P M	Penob- scot 21 exSun P M
0.0	BOSTON B. & M. RR Lv	230		1240		930	930	1200	115	445	530	745	930	945
114.7	PORTLAND ... Ar	635		300		1200	1155	155	340	700	735	1000	1145	1200
	M.C. R.R.	7	55	775	701	707	11	1011	15	57	27	23	25	21
114.7	PORTLAND ... Lv	735	820	748	800	800	1220	1210	205	208	745	1025	1210	1225
133.8	Freeport ... Ar	811	816	816	810	810	1245	1236	236	236	744	1025	1236	1251
142.3	BRUNSWICK ... Ar	822	828	828	821	821	1256	1245	248	248	757	1025	1247	1302
157.8	Richmond ... Ar	850	850	843	843	843	109	109	248	248	757	1025	1247	1302
169.2	Gardiner ... Ar	909	909	857	857	857	137	126	248	248	757	1025	1247	1302
173.2	Hallowell ... Ar	915	915	905	905	905	137	132	248	248	757	1025	1247	1302
175.6	AUGUSTA ... Ar	919	919	914	914	914	153	140	248	248	757	1025	1247	1302
194.9	WATERVILLE ... Ar	955	955	939	939	939	218	205	248	248	757	1025	1247	1302
143.9	Danville Jct. ... Ar	818	818	839	839	839	218	218	248	248	757	1025	1247	1302
149.4	Auburn ... Ar	831	831	848	848	848	218	218	248	248	757	1025	1247	1302
150.2	LEWISTON ... Ar	833	833	855	855	855	218	218	248	248	757	1025	1247	1302
160.8	Leeds Jct. ... Ar	903	903	910	910	910	218	218	248	248	757	1025	1247	1302
164.3	Monmouth ... Ar	903	903	910	910	910	218	218	248	248	757	1025	1247	1302
169.8	Winthrop ... Ar	903	903	910	910	910	218	218	248	248	757	1025	1247	1302
173.0	Maranacook ... Ar	903	903	910	910	910	218	218	248	248	757	1025	1247	1302
175.5	Readfield ... Ar	903	903	910	910	910	218	218	248	248	757	1025	1247	1302
183.4	Belgrade ... Ar	903	903	910	910	910	218	218	248	248	757	1025	1247	1302
192.4	Oakland ... Ar	903	903	910	910	910	218	218	248	248	757	1025	1247	1302
198.4	WATERVILLE ... Ar	903	903	910	910	910	218	218	248	248	757	1025	1247	1302
194.9	WATERVILLE ... Lv	1010	1010	945	945	945	230	218	410	410	911	940	1229	1255
203.2	Clinton ... Ar	1023	1023	955	955	955	251	229	410	410	911	940	1229	1255
208.5	Burnham Jct. ... Ar	1035	1035	1001	1001	1001	251	248	410	410	911	940	1229	1255
215.6	Pittsfield ... Ar	1049	1049	1012	1012	1012	303	248	410	410	911	940	1229	1255
222.6	Newport Jct. ... Ar	1100	1100	1021	1021	1021	313	258	410	410	911	940	1229	1255
244.4	No. Maine Jct. ... Ar	1100	1100	1021	1021	1021	313	258	410	410	911	940	1229	1255
250.1	BANGOR ... Ar	1158	1158	1103	1103	1103	408	340	535	535	1025	1055	1445	1435

Westbound	Penob- scot 22 exSat & Sun P M	Penob- scot 102 Sun P M	Gull 8 exMon A M	Casco 28 exSun A M	52 exSun A M	Pine Tree 14 exSun A M	Di- rigo 1022 Sun A M	24 exSun P M	Kenne- bec 12 exSun P M	Skip- per 1042 Sun P M	56 exSun P M	Flying Yankee 16 exSun P M	722 Sun P M	776 Sun P M	Katahdin 1046 Sun P M
BANGOR M.C. R.R. Lv	1110	1120	230			710	720		135	225		335			500
No. Maine Jct. ... Ar	<1207	1212	x307			751	800		213	315		426			537
Newport Jct. ... Ar	<1220	1222	x320			805	808		224	326		437			547
Pittsfield ... Ar						819			232	348		457			
Burnham Jct. ... Ar						826	f823		250	f355		515			
Clinton ... Ar	<1247	1248	350			842	836		250	410		515			616
WATERVILLE ... Ar												525			
Oakland ... Ar												535			
Belgrade ... Ar															
Readfield ... Ar															
Maranacook ... Ar	via Augusta	via Augusta	via Augusta			via Augusta	via Augusta		via Augusta	via Augusta		607			via Augusta
Winthrop ... Ar	via Augusta	via Augusta	via Augusta			via Augusta	via Augusta		via Augusta	via Augusta		607			via Augusta
Monmouth ... Ar															
Leeds Jct. ... Ar															
LEWISTON ... Ar				710								640			
Auburn ... Ar				713								642			
Danville Jct. ... Ar				f722								644			
WATERVILLE ... Lv	<1255	1255	350			842	836		255	410		650			616
AUGUSTA ... Ar	<131	131	417			913	902		325	437		650			642
Hallowell ... Ar							f907					via Lewiston			653
Gardiner ... Ar	<144	148	x427			924	916		338	447					
Richmond ... Ar	<158	158	f501			938	932		356	501					
BRUNSWICK ... Ar	<224	224	f501			951	1001		422	522		606		713	727
Freeport ... Ar						1004	1012		434	f534		631			
PORTLAND ... Ar	<305	305	540			1035	1040		450	600		730		740	805
B. & M. R. R.	22	8-1008	134	14		14			12	1042		16		1046	
PORTLAND ... Lv	1325	610	830	1100		1100			515	615		750		825	
BOSTON ... Ar	1545	845	1030	120		120			715	815		1010		1025	

- A Train 1008 Sundays arrive Boston 825 a.m.
- a Stops at center of town, not at railroad station.
- b Motor Coach.
- c Leaves Union Bus Depot.
- e Stops to discharge passengers.
- f Stops on signal to discharge or receive passengers.
- n Stops to discharge passengers from Boston.
- t Stops to leave passengers from Bangor and east, or B. & Ar. R. R., also to receive passengers.
- x Stops Sundays only to receive passengers.
- & Stop to lv. passengers from Richmond & points east.
- † Daily except Sunday.
- ‡ Except Monday.
- < Except Sunday and Monday.
- ▲ Mondays only.
- ⊕ Bus lv. Portland 1215 p.m.
- ⊖ Stops to receive passengers from east of Brunswick.
- △ Bus connection with Boothbay Harbor, Southport, and Newagen.
- ⊝ Stops to receive passengers for Boston or New York.
- ⊠ Connects with Rockland Branch via M. C. T. bus.
- MCT Maine Central Trans. Co. bus service.
- Bus Motor Coach.
- † Bus passengers not handled locally between these points.
- ◆ No checked baggage service on this train.
- "Budd Highliner" rail Diesel self-propelled car.

I 2 Boston to Haverhill, Mass.

Miles	WEEKDAYS	101 A M	81 A M	107 A M	2907 A M	105 A M	129 A M	109 A M	113 A M	115 A M	117 P M	119 P M	123 P M	125 P M	133 P M	135 P M	139 P M	141 P M	145 P M	147 P M	149 P M
0.0	BOSTON (No. Sta.).....Mass.....Lv	230		640	710	750	830	900	955	1055	1203	1230	115	k125	155	255	325	355	420	453	456
1.5	East Somerville.....																				
3.8	Edgeworth.....			648																	
4.7	Malden.....			650		800		910	1005	1105		1241		k135	205	305	336	a	430	aa	
5.2	Oak Grove.....																				
6.2	Wyoming.....			653		804		913	1008			1244		k138	209		340		433		
6.7	Melrose.....		State of Me.	655		807		915	1011	1109	1214	1246	Casco		211	309	343	a	435	aa	
7.5	Melrose Hlds.....			657		811		917	1014	k1111	k1216	1249		k141	214		346		438	aa	\$510
8.5	Greenwood.....			659										k143			349				\$513
9.4	Wakefield Jct.....																				
9.9	Wakefield.....	252		702	734	819	844	922	1019	1116	1220	1255		k146	221	315	352	a	443	aa	\$516
12.0	Reading.....	256		706	740	825	847	926	1024	1120	1225	1300		k150	227	320	357	a11	448	\$511	\$521
12.5	Reading Hlds.....																				
16.3	North Wilmington.....	e301		712	747				k1029	1126											\$525
19.6	Lowell Jct.....													k156	236				417		\$518
20.5	Ballardvale.....			720	753																
22.7	Andover.....	315		724	800		856	937	1035	1136	1236	109		114	141	k204	246	332		422	
23.9	Shawshen.....			726	e802							k116								426	\$528
26.0	LAWRENCE.....	{ Ar Lv	330 512	805 812			903	942	1045	1146	1243	123	150		255	340			433		\$536
27.3	North Andover.....			733	815							126			258				435		\$540
30.5	Ward Hill.....																				
32.5	Bradford.....			739	823															442	\$548
32.9	HAVERHILL..... Ar	355	523	741	824		913	953	1058	1156	1254	135	203		305	350			445		\$550

WEEKDAYS	1311 P M	143 P M	151 P M	153 P M	1313 P M	157 P M	155 P M	1317 P M	161 P M	163 P M	167 P M	169 P M	171 P M	21 P M	175 P M	173 P M	177 P M	181 P M	179-183 P M
BOSTON (No. Sta.).....Mass.....Lv	\$500	k510	\$514	\$517	\$523	532	\$535	\$540	555	610	655	755	855	k945	\$955	k955	1055	1145	1155
East Somerville.....					\$528														
Edgeworth.....								\$550											
Malden.....	\$511				\$535	g		\$552	b	621	705	805	905		\$1005	k1005	1105		1205
Oak Grove.....					\$537			\$554		623	708	808	908		\$1008	k1008	1108		1208
Wyoming.....	\$515			\$530		g	\$548	\$557	b	625	708	808	908		\$1008	k1008	1108		1208
Melrose.....	\$518			\$533	g	\$552	\$559		627	710	810	910		\$1010	k1010	1110		1211	
Melrose Hlds.....				\$537	\$542	547		\$602	b	630	712	812	912		\$1012	k1012	1112		1214
Greenwood.....						550				632		914		\$1014	k1014				1217
Wakefield Jct.....	\$524			\$546			\$605												
Wakefield.....		k526		\$545	g	\$601	610	636	717	817	917			\$1017	k1017	1116		1222	
Reading.....		k530	\$534	\$551	557	\$605	614	641	721	821	921			\$1021	k1021	1120		1226	
Reading Hlds.....				\$556		\$609			645										
North Wilmington.....		k536				604			621			827	e927		\$1027		1126		1232
Lowell Jct.....																			
Ballardvale.....						610			628				933		\$1033		1136	1210	1240
Andover.....		k544	\$548		614				632	732	835	937	k1011		\$1037				
Shawshen.....			\$552						635						\$1039				
LAWRENCE.....	{ Ar Lv	k551	\$558						643	738	841	943	k1014		\$1044		1142	1216	1246
North Andover.....		k554	\$601						646			e945		\$1046					1249
Ward Hill.....																			
Bradford.....		k600	\$609						654										
HAVERHILL..... Ar		k602	\$612						656	747	850	954	k1023		\$1056		1153	1225	e1256

SUNDAYS	State of Me. 81 A M	2955 A M	109 A M	Katahdin 1011 A M	117 P M	Cumber- land 1023 P M	1015 P M	1017 P M	1019 P M	1029 P M	1031 P M	1033 P M	171 P M	1037 P M	177 P M	181 P M	183 P M
BOSTON (No. Sta.).....Mass.....Lv		745	900	930	1203	115	200	400	450	600	640	725	855	1000	1055	1145	1155
Malden.....		756	910						500	610			905		1105		1205
Oak Grove.....																	
Wyoming.....		759	913						503	613			908		1108		1208
Melrose.....		802	915		1214		211	411	505	615		736	910	1011	1110		1211
Melrose Hlds.....		805	917						508	618			912	1011	1112		1214
Greenwood.....									511				914				1217
Wakefield Jct.....																	
Wakefield.....		812	922		1220		216	416	514	622			741	917	1016	1116	1222
Reading.....		818	926		1225		220	420	519	625			745	921	1020	1120	1226
Reading Hlds.....																	
North Wilmington.....		825									525	631		e927		1126	1232
Ballardvale.....		834									635			933		e1132	
Andover.....		839	937		1236		231	431	534	638	706	756	937	1031	1136	1210	1240
Shawshen.....																	
LAWRENCE.....	{ Ar Lv	844 859	942	1000	1243	145	237	437	543	644	713	802	943	1037	1142	1216	1249
North Andover.....													e945		e1144		
Bradford.....																	
HAVERHILL..... Ar	523	909	953	1010	1254	155	247	447	554	654	723	812	954	1047	1153	1225	e1256

Haverhill, Mass. to Boston 12

WEEKDAYS	22 A M	106 A M	110 A M	108 A M	1300 A M	114 A M	116 A M	1304 A M	118 A M	120 A M	122 A M	1306 A M	1308 A M	124 A M	126 A M	128 A M	132 A M	140 A M	142 A M	148 P M	150 P M	156 P M	160 P M
HAVERHILL Mass. Lv	5:00	5:15	5:25	5:25	5:35	5:45	5:55	6:05	6:15	6:25	6:35	6:45	6:55	7:05	7:15	7:25	7:35	7:45	7:55	8:05	8:15	8:25	8:35
Bradford		5:16		5:26			5:56							7:47		8:30	9:30	10:30	11:30	12:50	1:30	2:30	3:30
Ward Hill							6:02																
North Andover		5:23					6:07							7:55		8:38	9:38	10:38				2:38	
LAWRENCE { Ar Lv	5:11	5:29		6:36			7:12			7:22				8:00		8:41	9:41	10:41	11:40	1:01	1:41	2:42	3:42
Shawsheen				6:40			7:17			7:27				8:05		8:45	9:47	10:47	11:46	1:07	1:47	2:48	3:48
Andover		5:35		6:43			7:22			7:30				8:09		8:48	9:47	10:50	11:10	1:10	1:51	2:52	3:53
Ballardvale	Pen-	5:39		6:47						7:35												2:54	3:53
Lowell Jct.	ob-																					2:52	3:53
North Wilmington	scot	5:45		6:53						7:43						8:56				1:16	1:57	2:58	3:58
Reading Hlds.			6:25			7:17			7:38		7:52												
Reading		5:52	6:28	7:00		7:21	d		7:42	7:52	7:56			Δ	8:37	9:04	9:58	11:00	11:57	12:2	2:04	3:02	4:05
Wakefield		5:56	6:31	7:04		7:26	d		7:47	7:57	8:01			Δ	8:41	9:08	10:02	11:04	12:01	1:26	2:08	3:06	
Wakefield Jct.		5:58			7:09		7:43					8:08	8:20										
Greenwood		6:00	6:34	7:06	7:12		7:46		8:01	8:04	8:07	8:13	8:22		8:43	9:12	10:07	11:07		1:29	2:13	3:10	
Melrose Hlds.		6:02	6:37		7:15	7:32	d		7:54	8:04	8:07	8:13		Δ	8:46	9:15	10:07	11:10		1:32	2:13	3:10	
Melrose		6:04	6:39	7:18	7:35	d		7:57	8:07	8:10	8:16			8:48	9:17	10:09	11:12	12:06	1:34	2:15	3:13		
Wyoming		6:06	6:41	7:21	7:37	d	7:52	8:00	8:09	8:13	8:19		Δ	8:51	9:20	10:12	11:15		1:36	2:18			
Oak Grove		6:08	6:43	7:40	7:55		7:55	8:00	8:09	8:12				8:54	9:24				1:40	2:22	3:17		
Malden		6:10	6:45	7:25	7:43	d	7:58	8:12	8:22	8:23				8:56	9:24		11:19	12:11	1:40	2:22	3:17		
Edgeworth		6:12	6:47	7:27																			
East Somerville		6:17		7:49					8:23	8:23													
BOSTON (No.Sta.) Ar	5:45	6:22	6:55	7:20	7:38	7:55	7:56	8:09	8:12	8:22	8:28	8:33	8:36	8:40	9:05	9:33	10:25	11:30	12:20	1:50	2:32	3:27	4:22

a Stops only on all holidays listed below, at Malden 4:03 p.m., Melrose 4:06 p.m., Wakefield 4:09 p.m.

aa Stops only on all holidays listed below at Malden 5:01 p.m., Melrose 5:04 p.m., Melrose Hlds. 5:05 p.m., Wakefield 5:08 p.m.

b Will stop only on all holidays listed below at Malden 6:03 p.m., Wyoming 6:05 p.m., Melrose Hlds. 6:07 p.m.

cc Will stop only on Saturdays and all holidays listed below at Melrose 8:05 a.m., Wyoming 8:06 a.m.

d Stops only on all holidays listed below at Reading 7:36 a.m., Wakefield 7:38 a.m., Melrose Hlds. 7:41 a.m., Melrose 7:42 a.m., Wyoming 7:43 a.m., Malden 7:46 a.m.

dd Stops only on Saturdays and all holidays listed below at Melrose 7:08 a.m.

e Stops to discharge passengers.

ee Will stop on holidays listed below at Wakefield 7:36 p.m., Melrose Hlds. 7:40 p.m., Melrose 7:42 p.m., Wyoming 7:44 p.m., Malden 7:46 p.m.

f Stops on signal to discharge or receive passengers.

g Will stop only on Saturdays and all holidays listed below at Malden 5:40 p.m., Wakefield 5:43 p.m., Melrose 5:45 p.m., Wakefield 5:54 p.m.

k Saturdays only.

t Due Boston 8:03 a.m. on all holidays listed below.

v Stops to receive passengers.

x Due Boston 8:01 p.m. on all holidays listed below.

z Due Boston 8:46 a.m. on all holidays listed below.

Δ Will stop only on all holidays listed below at Reading 8:22 a.m., Wakefield 8:24 a.m., Melrose Hlds. 8:27 a.m., Wyoming 8:28 a.m.

† Except Saturdays.

◆ No checked baggage service on this train.

● "Buck Highliner" rail Diesel self-propelled car.

✱ Will not run on all holidays listed below.

Holidays: Nov. 11, Nov. 24, Dec. 26, Jan. 2, Feb. 22, April 19.

XV 10-30-55

WEEKDAYS	158 P M	164 P M	162 P M	172 P M	170 P M	2913 P M	1310 P M	154 P M	166 P M	174 P M	178 P M	176 P M	184 P M	16 P M	180 P M	182 P M	82 P M
HAVERHILL Mass. Lv	4:25			5:23	5:44					7:00	7:57	8:08	8:30	9:28	9:37	10:30	11:34
Bradford																	
Ward Hill																	
North Andover				5:31													
LAWRENCE { Ar Lv	4:36			5:35	5:53	6:03		6:48		7:10	8:07	8:20	8:40		9:47	10:40	11:45
Shawsheen																	State of Me
Andover	4:42			5:41	6:10			6:54		7:17	8:13		9:00		9:53	10:46	10:49
Ballardvale				5:45						7:21			9:04	Fly-			
Lowell Jct.													9:10	ing			
North Wilmington										7:27			9:10	Yan-			
Reading Hlds.				5:33						7:18				kee			10:55
Reading	4:10	4:53	4:58	5:36	5:55	6:23		6:05	7:22	7:33	8:24		9:18		10:04	11:01	No
Wakefield	4:13		5:02	5:40	5:59	6:28		6:48	7:05	7:26	8:27		9:22		10:07	11:05	Boston
Wakefield Jct.									6:48								con-
Greenwood									6:53								nection
Melrose Hlds.			5:07	5:45	6:05	6:28			6:53	7:30			9:27		10:11	11:10	week-
Melrose	4:18			5:45	6:08				6:55	7:13	7:33		9:30		10:13	11:12	days
Wyoming			5:10	6:10				6:57		7:36			9:33		10:16	11:15	
Oak Grove					6:44												
Malden	4:22		5:13	6:13				7:00		7:40			9:37		10:20	11:19	
Edgeworth																	
East Somerville																	
BOSTON (No.Sta.) Ar	4:32	5:10	5:22	5:56	6:22	6:55	7:10	7:25	7:50	7:55	8:43	8:50	9:47	10:10	10:30	11:28	

SUNDAYS	1000 A M	Gull 1008 A M	1014 A M	1012 A M	1016 P M	1018 P M	1020 P M	1028 P M	Cum- berland 1040 P M	1030 P M	174 P M	2958 P M	1036 P M	182 P M	82 P M	1050 P M
HAVERHILL Mass. Lv	6:41	7:40	10:28	10:45	12:15	1:00	3:00	3:26	4:47	5:05	7:00	8:52	9:00	10:30	11:34	11:40
Bradford																
North Andover																
LAWRENCE { Ar Lv	6:51	7:52	10:38	10:55	12:25	1:10	3:10	3:39	4:58	5:15	7:10	9:03	9:10	10:40	11:45	11:50
Shawsheen																
Andover	6:57			11:01	12:31	1:16	3:16	3:45		5:21	7:17		9:16	10:46		11:56
Ballardvale	7:01							3:49		7:21			9:16	10:49		
North Wilmington	7:07				12:38			3:55		7:27			9:16	10:55		
Reading Hlds.																
Reading	7:13			11:12	12:44	1:27	3:27	4:02		5:32	7:33		9:27	11:01		12:08
Wakefield	7:17			11:16	12:48	1:31	3:31	4:06		5:36	7:36		9:31	11:05		12:12
Wakefield Jct.																
Greenwood	7:20															
Melrose Hlds.	7:23			11:21	12:54	1:36	3:36	4:11		5:41	7:40		9:36	11:10		12:17
Melrose	7:25							4:13			7:42					
Wyoming	7:27				12:56			4:16			7:44			11:15		
Malden	7:30				1:00			4:20			7:46			11:19		
East Somerville	7:37															
BOSTON (No.Sta.) Ar	7:41	8:25	11:10	11:32	1:10	1:47	3:47	4:30	5:30	5:52	7:55	9:35	9:47	11:28		12:30

I 3 Boston to Beverly and Gloucester Branch

Miles		WEEKDAYS																Cape Ann	2219					
		2501	2201	2401	2505	207	2509	2203	2511	209	2515	2517	217	2521	2525	2527	2529	2217	2413	2531	239	2219		
		A M	A M	A M	A M	A M	A M	A M	A M	A M	A M	A M	P M	P M	P M	P M	P M	P M	P M	P M	P M	P M	P M	
0.0	BOSTON (No. Sta.) ... Mass. Lv	5:20	6:00	6:45	7:20	7:40	8:30	9:20	9:25	9:45														
1.5	East Somerville.....																							
3.2	Everett.....			6:52		7:47	8:38																	
4.6	Chelsea.....	5:30		6:55		7:50	8:41																5:05	
5.8	Forbes.....					7:52	8:43																5:09	
11.6	LYNN.....	6:52	7:17	7:05	7:37	8:01	8:53	9:37	9:47		10:47	11:48	12:31	12:47	1:50	2:47	3:50	4:18	4:50	a	4:51	5:13	5:20	
12.3	East Lynn.....																							
12.8	Swampscott.....	5:55			7:40		8:56	9:40			10:50	11:51		12:49	1:53	2:50		4:21	4:53			4:56	5:23	
16.3	SALEM.....	6:12		7:13	7:48	8:09	9:01		9:58	10:12	10:56	11:57	12:38	12:55	2:04	2:56	3:58		5:00	d	5:22			
18.3	BEVERLY.....	6:23			7:53	8:15	9:07		10:08	10:17	11:01	12:02	12:43	1:00	2:10	3:01	4:03			5:15	5:28			
19.8	Montserrat..... Ar	6:29			7:56		9:10				11:04	12:05		1:03	2:13	3:04	4:06			5:19				
22.2	Prides.....	6:34			7:50						11:18	12:08		1:06	2:16									
22.9	Beverly Farms.....	6:38			7:52		9:15		10:16		11:08	12:10		1:08	2:19	3:08	4:10			5:24				
24.2	West Manchester.....																							
25.3	Manchester.....	6:50			7:56		9:19		10:23		11:13	12:15		1:13	2:24	3:13	4:14			5:29				
29.6	West Gloucester.....	7:03			8:09						11:23	12:27		1:24	2:35	3:22	4:25			5:35				
31.6	GLOUCESTER.....	7:10			8:17		9:28		10:37		11:23	12:27		1:24	2:35	3:22	4:25			5:35				
35.3	ROCKPORT..... Ar	7:26			8:25		9:35		10:45		11:32	12:35		1:32	2:42	3:30	4:32			5:50				

Miles		WEEKDAYS															
		2537	243	2221	2539	2417	251	2223	2541	255	2545	259	2547	261	2549		
		P M	P M	P M	P M	P M	P M	P M	P M	P M	P M	P M	P M	P M	A M		
0.0	BOSTON (No. Sta.) ... Mass. Lv	5:08	5:17	5:23	5:33	5:36	5:55	6:01	6:35	7:35	8:00	9:00	10:00	11:00	12:01		
1.5	East Somerville.....		5:21														
3.2	Everett.....																
4.6	Chelsea.....																
5.8	Forbes.....																
11.6	LYNN.....	5:26	5:36	5:41	5:54	6:13	6:18	6:52	7:52	8:17	9:18	10:19	11:18	12:19			
12.3	East Lynn.....			5:43			6:20										
12.8	Swampscott.....			5:46	5:57	6:22	6:54		8:19	9:21	10:22	11:21	12:22				
16.3	SALEM.....	5:35	5:44		5:59	6:03	6:21		6:59	8:00	8:24	9:27	10:29	11:27	12:28		
18.3	BEVERLY.....	5:41	5:50		5:59	6:26		7:04	8:05	8:29	9:32	10:34	11:32	12:33			
19.8	Montserrat..... Ar	5:45			6:03			7:07		8:32		10:37		12:36			
22.2	Prides.....	5:50			6:06			7:10		8:36		10:40					
22.9	Beverly Farms.....	5:53			6:09			7:12		8:38		10:44		12:41			
24.2	West Manchester.....																
25.3	Manchester.....	5:58			6:14			7:16		8:42		10:49		12:46			
29.6	West Gloucester.....	6:05			6:20			7:22		8:47		10:53		12:51			
31.6	GLOUCESTER.....	6:09			6:25			7:27		8:52		11:04		12:57			
35.3	ROCKPORT..... Ar	6:20			6:33			7:35		9:00		11:12		1:05			

Saugus Branch I 4

No Saturday, Sunday or Holiday Service

Miles	MON thru FRI	2109	2113
		P M	P M
0.0	BOSTON(No.Sta) Lv	5:12	5:39
3.2	West Street.....		5:46
3.7	West Everett.....	5:21	5:47
4.1	Bell Rock.....	5:23	5:49
4.9	Malden (E).....	5:26	5:52
5.4	Faulkner.....	5:28	5:54
6.0	Maplewood.....	5:30	5:57
6.3	Broadway.....	5:32	5:59
7.1	Linden.....	5:35	6:02
7.9	Franklin Park.....	5:38	6:04
8.4	Cliftondale.....	5:40	6:07
8.9	Pleasant Hill.....	5:42	6:09
9.6	Saugus.....	5:45	6:12
10.6	East Saugus.....	5:48	6:15
11.2	Raddin.....	5:51	6:17
11.8	Lynn Common.....	5:54	6:20
13.5	LYNN..... Ar	6:04	6:26

Miles		SUNDAYS										
		2555	2005	2557	2521	2013	2565	2567	255	2569	261	2549
		A M	A M	A M	P M	P M	P M	P M	P M	P M	P M	A M
0.0	BOSTON (No. Sta.) ... Mass. Lv	8:00	8:45	10:00	12:30	1:45	4:45	5:45	7:35	8:45	11:00	12:01
11.6	LYNN.....	8:24	9:03	10:20	12:47	2:03	5:03	6:03	7:52	9:02	11:18	12:19
12.3	East Lynn.....											
12.8	Swampscott.....	8:27		10:23	12:49	2:06	5:06	6:06		9:04	11:21	12:22
16.3	SALEM.....	8:38	9:11	10:31	12:55	2:13	5:13	6:14	8:00	9:10	11:27	12:28
18.3	BEVERLY.....	8:43	9:16	10:35	1:00	2:18	5:19	6:19	8:05	9:15	11:32	12:33
19.8	Montserrat..... Ar	8:48			1:03			6:23		9:18		12:36
22.2	Prides.....	8:52			1:06							
22.9	Beverly Farms.....	8:55			1:08		5:26	6:28		9:22		12:41
25.3	Manchester.....	9:00		10:48	1:13		5:32	6:33		9:26		12:46
29.6	West Gloucester.....	9:06		10:55			5:39	6:39		9:32		12:51
31.6	GLOUCESTER.....	9:15		11:01	1:24		5:45	6:45		9:37		12:57
35.3	ROCKPORT..... Ar	9:23		11:09	1:32		5:53	6:53		9:45		1:05

Miles		MON thru FRI		2106	2110
				A M	A M
11.6	LYNN..... Lv			6:45	7:20
12.3	Lynn Common.....			6:50	7:24
12.8	Raddin.....			6:52	7:26
16.3	East Saugus.....			6:54	7:28
17.9	Saugus.....			6:57	7:31
18.4	Pleasant Hill.....			6:59	7:33
19.9	Cliftondale.....			7:00	7:35
20.4	Franklin Park.....			7:02	7:37
21.0	Linden.....			7:05	7:40
21.6	Broadway.....			7:07	7:42
22.2	Maplewood.....			7:09	7:44
22.8	Faulkner.....			7:11	7:46
24.3	Malden (E).....			7:14	7:48
24.9	Bell Rock.....			7:16	7:51
25.5	West Everett.....			7:18	7:53
26.1	West Street.....			7:21	7:55
27.6	BOSTON(No.Sta.) Ar			7:28	8:03

Take It Easy . . . Take The Train

Gloucester Branch and Beverly to Boston 13

WEEKDAYS	206	2500	2200	208	2404	2204	2504	214	2406	2206	2506	218	2510	Cape Ann	2208	2514	220	2210	224	2516	2518	2520	226
	A M	A M	A M	A M	A M	A M	A M	A M	A M	A M	A M	A M	A M	A M	A M	A M	A M	A M	A M	A M	A M	A M	P M
ROCKPORT.....Mass. Lv	5:55						7:00				7:36		7:53			9:00				10:00	11:15	12:03	
GLoucester	6:03						7:08				7:44		8:01			9:07				10:08	11:26	12:11	
West Gloucester	6:07						7:12				7:48		8:05							10:11	11:26	12:14	
Manchester	6:13						7:19				7:55		8:12			9:14				10:17	11:34	12:20	
West Manchester																							
Beverly Farms	6:17						7:24				8:00		8:18			9:20				10:21	11:39	12:24	
Prides							7:26				8:02		8:20							10:23			
Montserrat	6:21						7:31				8:07		8:25							10:27		12:28	
BEVERLY	5:42	6:25		7:03			7:36	7:42			8:12		8:30			9:30	9:35		10:27	10:31	11:50	12:32	1:13
SALEM	5:47	6:30		7:08	7:17		7:43	7:47		8:02	8:17	8:25	8:35			9:35	9:40			10:36	11:57	12:37	1:19
Swampscott	6:35	6:58		7:23	7:43		7:43	7:43		8:08	8:15		8:25		bb	9:44			10:18				
East Lynn	6:37	7:00		7:25						8:10										10:41			12:43
LYNN	5:54	6:39	7:04	7:16	7:29	7:48	7:52	7:57	8:13	8:20	8:26		8:43	8e47	9:43	9:48	10:22			10:44	12:06	12:47	1:27
Forbes																							
Chelsea	6:49	7:13		7:38						8:22										10:31			
Everett	6:51	7:16		7:41						8:25													
East Somerville	6:09	6:55		7:45					8f29														
BOSTON (No. Sta.)	Ar 6:13	7:00	7:25	7:33	7:50	8:06	8:10	8:14	8:33	8:38	8:43	8:48	9:00	9:05	10:00	10:05	10:40	10:55	11:01	12:25	1:05	1:45	

WEEKDAYS	2526	2528	236	2530	2534	2220	2536	2418	2538	2420	2222	246	2540	244	2544	2546	252
	P M	P M	P M	P M	P M	P M	P M	P M	P M	P M	P M	P M	P M	P M	P M	P M	P M
ROCKPORT.....Mass. Lv	1:00	2:00		3:05	3:55		5:00		6:05				7:05		8:15	9:30	
GLoucester	1:08	2:08		3:13	4:02		5:08		6:20				7:13		8:23	9:38	
West Gloucester	1:12			3:16			5:11		6:24				7:13		8:26	9:41	
Manchester	1:19	2:15		3:23	4:09		5:17		6:30				7:21		8:32	9:47	
West Manchester																	
Beverly Farms	1:23	2:20		3:27	4:14		5:21		6:35				7:26		8:36	9:51	
Prides				3:29	4:16		5:23		6:37								
Montserrat	1:27			3:32	4:20		5:26		6:41							9:56	
BEVERLY	1:31	2:29	3:00	3:36	4:24		5:30		6:48			7:25	7:35	8:31	8:43	10:00	10:45
SALEM	1:37	2:34	3:05	3:42	4:29		5:35	5:49	6:54	7:04		7:30	7:40	8:36	8:48	10:05	10:50
Swampscott	1:42	2:40		3:47	4:34	5:16		5:55			7:13			8:54			10:56
East Lynn																	
LYNN	1:47	2:43	3:12	3:51	4:37	5:20	5:43	6:00	7:03	7:12	7:16	7:36	7:48	8:46	8:57	10:12	11:00
Forbes					4:45												
Chelsea				4:00	4:48	5:29		6:08									11:09
Everett				4:51	5:32			6:12									
East Somerville																	
BOSTON (No. Sta.)	Ar 2:05	3:00	3:30	4:09	4:58	5:40	6:00	6:21	7:20	7:29	7:33	7:55	8:05	9:05	9:15	10:28	11:20

- a Will stop only on Saturdays and all holidays at Lynn 5:05 p.m.
- b Will stop only on Saturdays and all holidays listed below at Swampscott 7:54 a.m.
- bb Will stop only on Saturdays and all holidays listed below at Swampscott 8:39 a.m.
- d Train 2501 arrives Lynn 5:40 a.m., Salem 6:01 a.m.
- dd Stops to receive passengers, makes a regular stop on all holidays listed below at Salem 5:10 p.m.
- e Stops to discharge passengers.
- ee Will stop only on Saturdays and all holidays listed below at Lynn 5:49 p.m., Swampscott 5:51 p.m., Salem 5:55 p.m.
- f Stops on signal to discharge or receive passengers.
- k Saturdays only.
- v Stops to receive passengers.
- Will not run Nov. 24, Dec. 26, Jan. 2, Feb. 22.
- ♦ No checked baggage service on this train.
- ‡ Except Saturdays.
- ♣ "Budd Highliner" rail Diesel self-propelled car.
- * Will not run on any holidays listed below.

SUNDAYS	2004	2556	2006	2560	2528	2564	2018	2566	246	2568	2024	2570
	A M	A M	A M	A M	P M	P M	P M	P M	P M	P M	P M	P M
ROCKPORT.....Mass. Lv		9:40		11:40	2:00	4:13		6:24		7:42		10:10
GLoucester		9:48		11:48	2:08	4:21		6:32		7:50		10:18
West Gloucester		9:52		11:51	2:15	4:24		6:36		7:53		10:21
Manchester		9:58		11:58	2:15	4:31		6:44		8:01		10:29
Beverly Farms		10:02		12:03	2:20	4:36		6:49		8:07		10:34
Prides		10:04		12:05	2:20	4:39		6:52		8:10		10:37
Montserrat		10:07		12:07	2:20	4:42		6:55		8:12		10:41
BEVERLY	7:28	10:11	11:23	12:12	2:29	4:47	4:56	7:00	7:25	8:16	9:54	10:46
SALEM	7:33	10:16	11:29	12:17	2:34	4:52	5:01	7:07	7:30	8:23	10:00	10:52
Swampscott	7:38			12:23	2:40		5:07	7:13			10:06	10:58
LYNN	7:41	10:24	11:38	12:27	2:43	5:00	5:11	7:18	7:36	8:31	10:10	11:02
BOSTON (No. Sta.)	Ar 8:00	10:41	11:55	12:45	3:00	5:17	5:30	7:36	7:55	8:48	10:28	11:20

15 Boston - Portsmouth, N.H.

Miles		WEEKDAYS											SUNDAYS			
		● 207 A M	● 209 A M	● 217 P M	● 235 P M	● 241 P M	● 239 P M	243 ✕ P M	251 □ P M	● 255 P M	● 259 ✕ P M	● 269 P M	● 2005 A M	● 2013 P M	● 255 P M	● 269 P M
0.0	BOSTON (No. Sta.) .. Mass. Lv	740	945	1215	340	455	455	517	555	735	900	1150	845	145	735	1150
1.5	East Somerville	747
3.2	Everett	750
4.6	Chelsea	752
5.8	Forbes	801	aa	1231	v357	bb
11.6	LYNN	903	203	752	v1207
12.3	East Lynn
12.8	Swampscott
16.3	SALEM	809	1012	1238	v405	v1516	911	213	800	v1215
18.3	BEVERLY	815	1017	1243	v410	916	218	805	v1220
19.1	United Shoe Mach. Co.
20.8	North Beverly	f1247	414	523	k5e32	554	630	...	19e36	e1224	e1224
22.7	Hamilton & Wenham	821	1027	1250	418	527	k535	558	634	812	1940	1227	923	227	812	1227
27.8	Ipswich	829	1038	1257	426	534	k542	567	642	819	1947	1235	931	235	819	1235
31.1	Rowley	834	...	102	432	539	k547	...	648	e824	19e52	e1240	...	f241	e824	e1240
37.3	NEWBURYPORT	844	1059	110	445	549	k557	5620	658	833	10102	1250	945	250	833	1250
39.3	Salisbury (Salisbury Bch.)	f448
41.5	Atlantic N. H.	f451	k603
46.5	Hampton (Hampton Bch.) ..	855	1113	121	500	600	k610	632	709	844	...	101	957	304	844	101
48.7	No. Hampton (Rye Bch.) ..	900	...	124	504	6e04	k6e14	640	e713	e1011	f308	320	900	115
56.9	PORTSMOUTH Ar	910	1130	135	515	615	k626	650	725	900	...	115	1012
		A M	A M	P M	P M	P M	P M	P M	P M	P M	P M	A M	A M	P M	P M	A M

	WEEKDAYS											SUNDAYS				
	● 206 A M	● 208 □ A M	● 214 A M	● 218 A M	● 220 A M	● 224 A M	● 226 P M	● 236 P M	● 246 P M	● 244 ✕ P M	● 252 ✕ P M	● 2004 A M	● 2006 A M	● 2018 P M	● 246 P M	2024 P M
PORTSMOUTH N. H. Lv	450	1605	640	720	k840	930	1210	205	625	1723	...	635	1030	400	625	900
No. Hampton (Rye Bch.)	650	731	k8v51	f941	f1220	f215	635	650	1043	415	635	910
Hampton (Hampton Bch.)	1618	655	738	k857	946	1225	219	640	1738	...	650	1043	415	640	915
Atlantic
Salisbury (Salisbury Bch.) Mass.
NEWBURYPORT	517	1633	709	751	k909	959	1241	232	655	1800	11020	702	1055	427	655	928
Rowley	1641	717	759	...	1007	1249	f239	703	714	1106	440	703	939
Ipswich	528	1647	723	804	k920	1012	1256	245	709	1815	11031	721	1113	448	709	946
Hamilton & Wenham	535	1655	731	812	k927	1019	104	253	717	1823	11038
North Beverly	1659	735	816	...	1023	f108
United Shoe Mach. Co.	739
BEVERLY	542	1703	742	...	k935	1027	113	300	725	1831	11045	728	1123	456	725	954
SALEM	547	1708	747	825	...	dd	119	305	730	1836	11050	733	1129	501	730	1000
Swampscott	a	dd	11056	738	...	507	...	1006
East Lynn
LYNN	554	17e16	757	cc	k948	dd	127	312	736	1846	11100	741	1138	511	736	1010
Forbes
Chelsea	11109
Everett
East Somerville	609
BOSTON (No. Sta.) Ar	613	1733	814	848	k1005	1055	145	330	755	1905	11120	800	1155	530	755	1028
	A M	A M	A M	A M	A M	A M	P M	P M	P M	P M	P M	A M	A M	P M	P M	P M

For complete service, Boston — Beverly see Table 13.

16 Swampscott Branch NO SUNDAY SERVICE

Miles	Weekdays	● 2201 ✕ A M	● 2203 ✕ A M	● 2217 ✕ P M	● 2219 ✕ P M	● 2221 ✕ P M	● 2223 ✕ P M	Weekdays	● 2200 ✕ A M	● 2204 ✕ A M	2206 ✕ A M	● 2208 ✕ A M	● 2210 ✕ A M	● 2220 ✕ P M	● 2222 ✕ P M
		0.0	BOSTON (No. Sta.) .. Mass. Lv	1600	1920	1400	1458		1523	601	MARBLEHEAD .. Mass. Lv	1645	1725	757	1830
11.6	LYNN	1617	1937	1418	1520	1541	618	Devereux	1648	1728	800	1833	11008	1505	703
12.3	East Lynn	1543	620	Clifton	1650	1731	804	1836	11010	1508	705
12.8	Swampscott	1940	1421	1523	1546	622	Beach Bluff	1652	1734	807	1838	11012	1510	707
14.3	Phillips Beach	1944	1425	1528	1550	626	Phillips Beach	1654	1738	809	1840	11014	1512	709
14.8	Beach Bluff	1946	1427	1531	1552	628	Swampscott	1658	1743	815	1844	11018	1516	713
15.3	Clifton	1948	1429	1534	1554	630	East Lynn	1700
16.4	Devereux	1950	1432	1537	1557	632	LYNN Ar	1704	1748	820	18e47	11022	1520	716
17.2	MARBLEHEAD Ar	1630	1953	1435	1542	1602	635	BOSTON (No. Sta.) .. Ar	1725	1806	838	1905	11040	1540	733
		A M	A M	P M	P M	P M	P M		A M	A M	A M	A M	A M	P M	P M

- a Will stop only on Saturdays and all holidays listed below at Swampscott 754 a.m.
- aa By connecting train, lv. Lynn 9:47 a.m. Change at Salem.
- b On all holidays listed below arrive Boston 8:46 a.m.
- bb By connecting train, lv. Lynn 4:50 p.m. Mon. thru Fri. Change at Salem.
- cc By connecting train, lv. Salem 8:35 a.m., ar. Lynn 8:43 a.m.
- dd By connecting train, lv. Beverly 10:31 a.m., ar. Salem 10:36 a.m., ar. Swampscott 10:41 a.m., ar. Lynn 10:44 a.m.

	WEEKDAYS								SUNDAYS			
	2907 A M	115 A M	123 P M	141 P M	143 P M	151 P M	169 P M	177 P M	1011 A M	1017 P M	1031 P M	1177 P M
BOSTON (No. Sta.).....Mass. Lv	7:10	10:55	1:15	3:55	4:51	5:14	7:55	8:55	9:30	4:00	6:40	10:55
LAWRENCE Ar	8:05	11:46	1:50	4:33	5:11	5:58	8:41	9:42	10:00	4:37	7:13	11:42
LAWRENCE (R.R. Sta.).... Lv	8:36	11:50	2:30	4:40	6:00	6:00	8:45	9:45	11:50	4:40	7:40	11:55
Methuen Square	8:50	12:04	2:44	4:54	6:14	6:14	8:57	9:57	12:04	4:54	7:52	12:09
Salem Square.....N. H.	9:00	12:12	2:52	5:02	6:22	6:22	9:04	10:04	12:12	5:02	7:59	12:17
Canobie Lake (P.O.)	9:05	12:15	2:55	5:05	6:26	6:26	9:07	10:07	12:15	5:05	8:02	12:20
Derry (Family Drug).....	9:23	12:30	3:11	5:20	6:41	6:41	9:20	10:20	12:30	5:20	8:15	12:35
Londonderry (R.R. Sta.)... ..	9:37	12:44	3:24	5:34	6:55	6:55	9:34	10:34	12:44	5:34	8:29	12:49
Grenier Field (Main Gate) ..	9:41	12:48	...	5:38	6:59	6:59	9:38	10:38	12:48	5:38	8:33	12:53
Harvey Road	9:43	12:50	3:30	5:40	7:01	7:01	9:40	10:40	12:50	5:40	8:35	12:55
Manchester (R.R. Sta.).....	9:53	...	3:40	...	7:11	7:11	9:48
MANCHESTER (Bus Term.) .. Ar	10:00	12:59	3:45	5:50	7:15	7:15	9:53	10:53	12:59	5:50	8:45	10:58

- e Stops to discharge passengers.
- f Stops on signal to discharge or receive passengers.
- k Saturdays only.
- v Stop to receive passengers.
- x Saturdays only and all holidays listed below.

† Except Saturdays.

Bus Motor coaches operated by Boston & Maine Trans. Co. Railroad one way and regular round trip tickets accepted. Massachusetts intrastate passengers carried Mon. thru Fri. but not on holidays on bus leaving Methuen Sq. at 7:30 a.m. and bus leaving Lawrence R.R. Station at 6:00 p.m. For information as to use of monthly commutation tickets consult ticket agent.

□ Will not run Nov. 24, Dec. 26, Jan. 2, Feb. 22.

- "Budd Highliner" rail Diesel self-propelled car.
- ◆ No checked baggage service on this train.
- ✱ Will not run on any holidays listed below.

Holidays: Will not run Nov. 11, Nov. 24, Dec. 26, Jan. 2, Feb. 22, April 19.

	WEEKDAYS								SUNDAYS			
	Bus A M	Bus A M	Bus P M	Bus P M	Bus P M	Bus P M	Bus P M	Bus P M	Bus P M	Bus P M	Bus P M	Bus P M
MANCHESTER (Bus Term.) N. H. Lv	6:25	9:05	11:05	1:55	4:05	6:05	8:05	...	1:55	5:55	8:05	...
Manchester (R.R. Sta.)	6:30	9:08	11:08	1:58	4:08	6:08	8:08	...	1:58	5:58	8:08	...
Harvey Road	6:38	9:18	11:18	2:08	4:18	6:18	8:18	...	2:08	6:08	8:18	...
Grenier Field (Main Gate) ..	6:40	9:20	11:20	2:10	4:20	6:20	8:20	...	2:10	6:10	8:20	...
Londonderry (R.R. Sta.).....	6:46	9:24	11:24	2:14	4:24	6:24	8:24	...	2:14	6:14	8:24	...
Derry (Family Drug).....	7:00	9:40	11:39	2:30	4:39	6:40	8:40	...	2:30	6:28	8:40	...
Canobie Lake (P.O.).....	7:18	9:53	11:58	2:43	4:58	6:53	8:53	...	2:43	6:41	8:53	...
Salem Square	7:22	9:56	12:05	2:46	5:05	6:56	8:56	...	2:46	6:44	8:56	...
Methuen Square.....Mass. Lv	7:30	10:04	12:15	2:54	5:15	7:05	9:05	...	2:54	6:52	9:05	...
LAWRENCE (R.R. Sta.)... .. Ar	7:45	10:17	12:30	3:07	5:30	7:20	9:20	...	3:07	7:05	9:20	...
	124	140	148	160	170	178	180	...	1020	174	182	...
LAWRENCE..... Lv	8:00	10:41	1:01	3:42	5:35	8:07	9:47	...	3:10	7:10	10:40	...
BOSTON (No. Sta.)... .. Ar	8:40	11:30	1:50	4:22	6:22	8:43	10:30	...	3:47	7:55	11:28	...

No Sat., Sun. or Holiday Service

Boston - Danvers via Wakefield Junction 18

Miles	Mon. thru Fri.	1311	1313	1317	Mon. thru Fri.	1300	1304	1306	1308	1310
		P M	P M	P M		A M	A M	A M	A M	P M
0.0	BOSTON (No. Sta.)...Mass. Lv	5:00	5:23	5:40	DANVERS...Mass. Lv	6:39	7:52	...
9.4	Wakefield Jct.	5:24	5:46	6:05	Tapleville	6:44	7:57	...
					Collins Street... ..	6:46	7:59	...
9.9	Wakefield Ctr..... Ar	5:28	5:49	6:09	West Peabody	6:52	8:04	6:28
10.9	Lowell Street	5:31	5:52	6:11	Lynnfield Ctr.....	6:58	8:10	6:34
12.5	Lynnfield Ctr	5:35	5:56	6:15	Lowell Street	7:02	8:13	6:39
					Wakefield Ctr.....	7:05	7:40	8:03	8:16	6:44
15.4	West Peabody	5:42	6:03	6:21	Wakefield Jct. ... Ar	7:09	7:43	8:08	8:20	6:48
17.5	Collins Street.....	5:48	6:09	...	BOSTON (No. Sta.)Ar	7:38	8:09	8:33	8:36	7:10
18.0	Tapleville	5:50	6:11	...						
18.5	DANVERS.....Ar	5:57	6:18	...						

No Saturday, Sunday or Holiday Service

Boston - Danvers via Salem 19

Miles	Mon. thru Fri.	2401	2413	2417	Mon. thru Fri.	2404	2406	2418	2420
		A M	P M	P M		A M	A M	P M	P M
0.0	BOSTON (No. Sta.)...Mass. Lv	6:45	4:30	5:36	DANVERS...Mass. Lv	7:00	7:43	5:32	6:49
16.3	SALEM	7:13	5:00	6:03	Danversport	7:03	7:46
16.8	North Street.....	6:05	Peabody.....	7:09	7:53	5:42	6:59
17.2	Carltonville	5:03	Grove Street	7:10	7:54
17.9	Grove Street.....	5:05	Carltonville	7:12
18.3	Peabody	7:20	5:08	6:10	North Street	7:58
20.2	Danversport.....	...	5:13	6:16	SALEM.....Ar	7:17	8:02	5:49	7:04
21.4	DANVERS..... Ar	7:30	5:17	6:19	BOSTON (No. Sta.) Ar	7:50	8:33	6:21	7:29

No Saturday, Sunday or Holiday Service

Medford Branch 20

Miles	Mon. thru Fri.	1115	Mon. thru Fri.	1104
		P M		A M
0.0	BOSTON (No. Sta.).....Lv	5:26	Medford..... Lv	7:31
3.2	Wellington	5:33	Park Street	7:33
4.2	Glenwood	5:37	Glenwood	7:35
4.6	Park Street	5:40	Wellington	7:39
5.1	Medford Ar	5:42	BOSTON (No. Sta.)... Ar	7:47

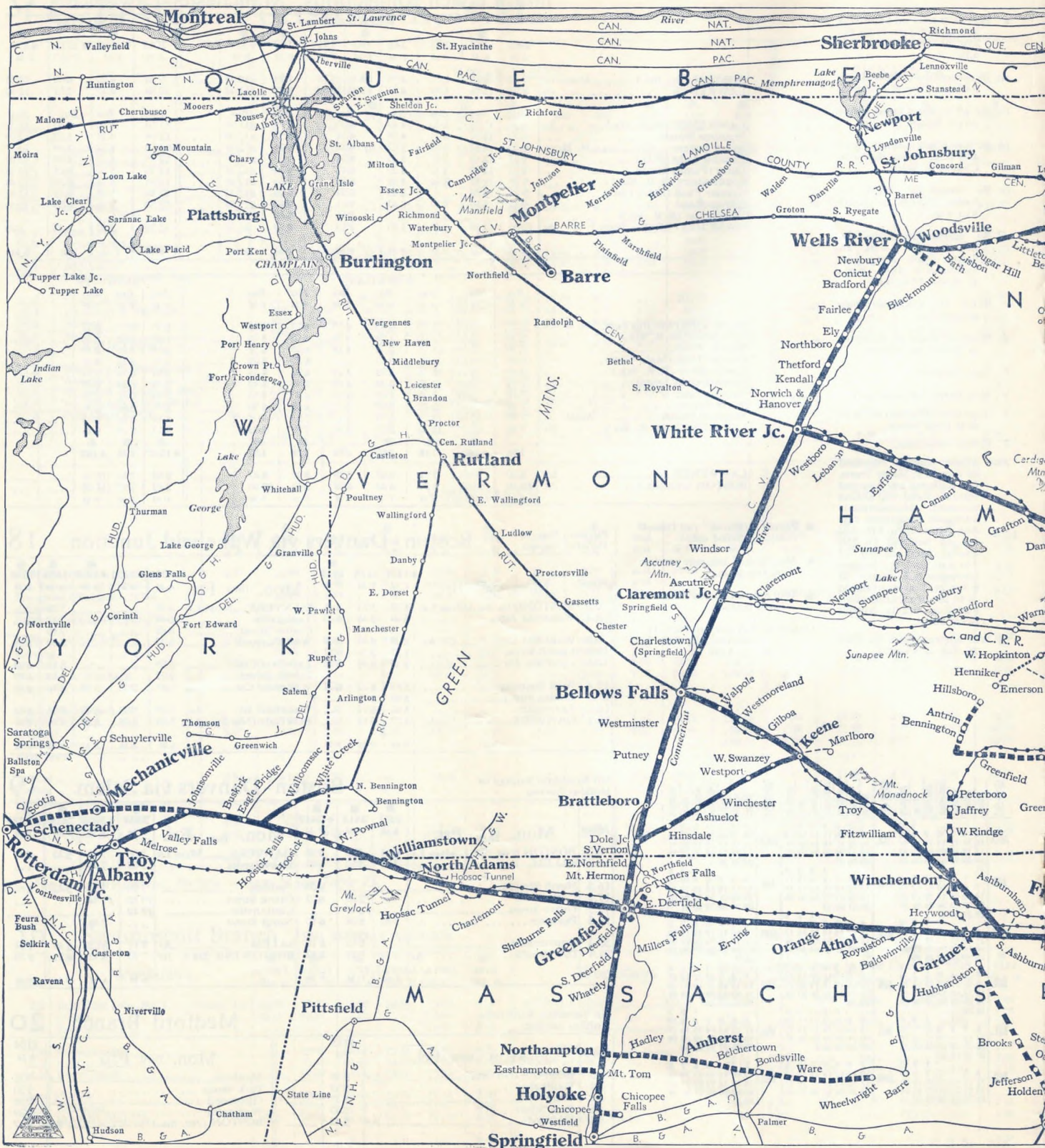

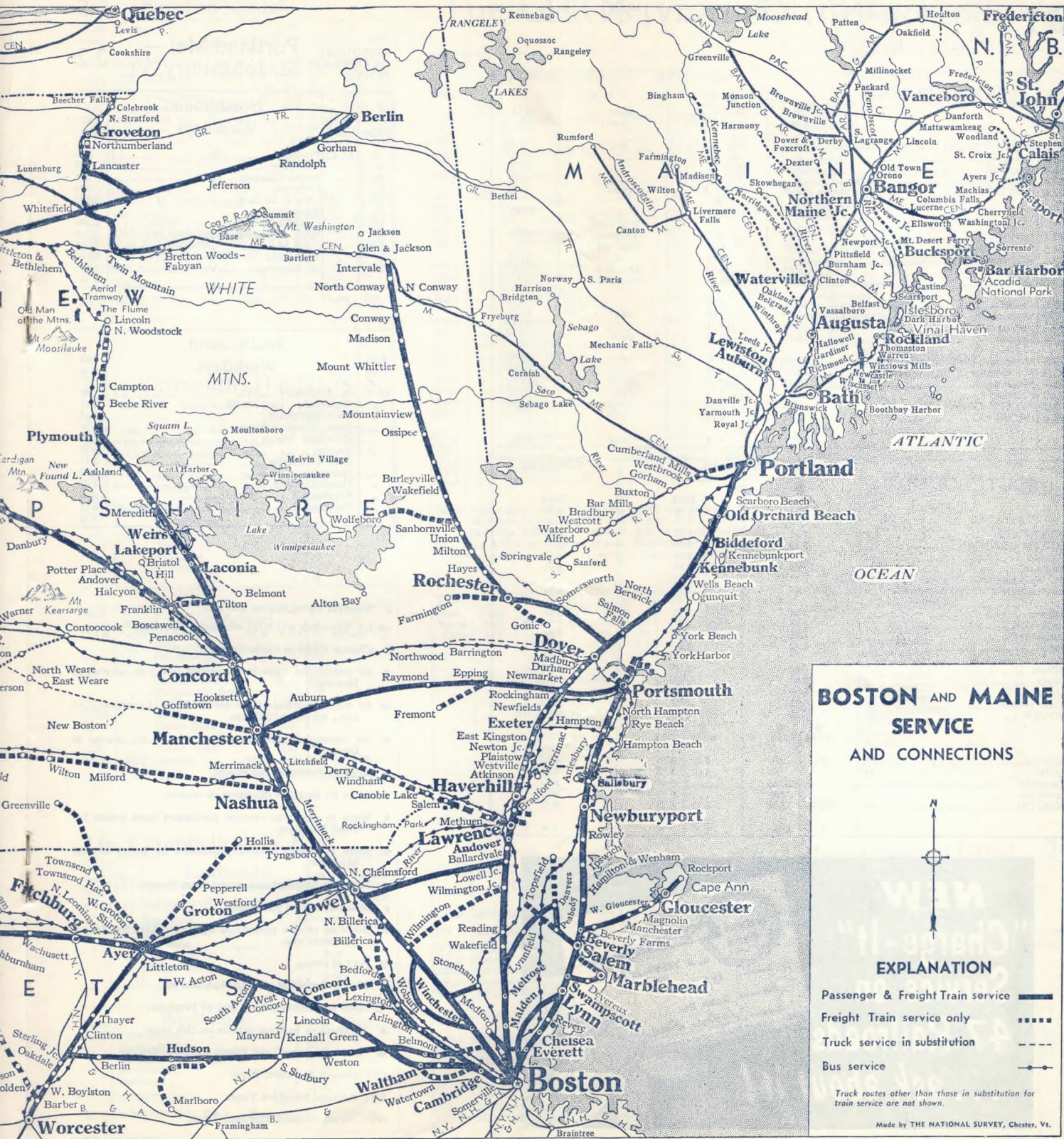

Quebec
Levis
Cookshire
Beecher Falls
Colebrook
N. Stratford
Groveton
Northumberland
Lunenburg
Lancaster
Whitefield
Bethlehem
Twin Mountain
Bretton Woods-Fabyan
Summit
Mt. Washington
Jackson
Glen & Jackson
Intervale
North Conway
N. Conway
Conway
Madison
Mount Whittier
Campton
Beebe River
Plymouth
Squam L.
Moultonboro
Melvin Village
Winnepesaukee
Lake Umbagog
Winnepesaukee
Weirs
Lakeport
Q. Bristol
Q. Hill
Laonia
Belmont
Alton Bay
Concord
Goffstown
Auburn
Manchester
Merrimack
Litchfield
Derry
Windham
Canobie Lake
Nashua
Hollis
Tyngsboro
Lowell
N. Billerica
Billerica
Concord
Lexington
Wilmington
Reading
Wakefield
Stoneham
Winchester
Medford
Waltham
Cambridge
Boston
Worcester
Marlboro
Frammingham B.

Berlin
Gorham
Randolph
Jefferson
Rumford
Farmington
Wilton
Madison
Livermore Falls
Canton
Norway
S. Paris
Harrison
Bridgton
Fryeburg
Sebago
Mechanic Falls
Cornish
Saco
Sebago Lake
Rochester
Farmington
Northwood
Barrington
Raymond
Epping
Newmarket
Exeter
East Kington
Newton Jc.
Plaistow
Westville
Atkinson
Haverhill
Salem
Methuen
Lawrence
Andover
Ballardvale
Lowell Jc.
Wilmington Jc.
Reading
Wakefield
Stoneham
Winchester
Medford
Waltham
Cambridge
Boston
Worcester

Kennebec
RANGELEY
Quosoc
Rangeley
LAKES
Bingham
Monson Junction
Browville Jc.
Browville
Dorset & Derby
Foxcroft
Dexter
Skowhegan
Northern Maine Jc.
Waterville
Leeds Jc.
Auburn
Danville Jc.
Yarmouth Jc.
Royal Jc.
Portland
Old Orchard Beach
Biddeford
Kennebunkport
Wells Beach
Ogunquit
York Harbor
Portsmouth
North Hampton
Rye Beach
Hampton Beach
Hampton
Exeter
Salem
Methuen
Lawrence
Andover
Ballardvale
Lowell Jc.
Wilmington Jc.
Reading
Wakefield
Stoneham
Winchester
Medford
Waltham
Cambridge
Boston
Worcester

Frederickton
St. John
Vanceboro
Danforth
Matawamkeag
Woodland
St. Croix Jc.
Calais
Bangor
Old Town
Orono
Lincoln
Ayers Jc.
Machias
Cherryfield
Washington Jc.
Bucksport
Mt. Desert Ferry
Ellsworth
Washington Jc.
Newport Jc.
Pittsfield
Burnham Jc.
Clinton
Waterville
Leeds Jc.
Auburn
Danville Jc.
Yarmouth Jc.
Royal Jc.
Portland
Old Orchard Beach
Biddeford
Kennebunkport
Wells Beach
Ogunquit
York Harbor
Portsmouth
North Hampton
Rye Beach
Hampton Beach
Hampton
Exeter
Salem
Methuen
Lawrence
Andover
Ballardvale
Lowell Jc.
Wilmington Jc.
Reading
Wakefield
Stoneham
Winchester
Medford
Waltham
Cambridge
Boston
Worcester

Frederickton
St. John
Vanceboro
Danforth
Matawamkeag
Woodland
St. Croix Jc.
Calais
Bangor
Old Town
Orono
Lincoln
Ayers Jc.
Machias
Cherryfield
Washington Jc.
Bucksport
Mt. Desert Ferry
Ellsworth
Washington Jc.
Newport Jc.
Pittsfield
Burnham Jc.
Clinton
Waterville
Leeds Jc.
Auburn
Danville Jc.
Yarmouth Jc.
Royal Jc.
Portland
Old Orchard Beach
Biddeford
Kennebunkport
Wells Beach
Ogunquit
York Harbor
Portsmouth
North Hampton
Rye Beach
Hampton Beach
Hampton
Exeter
Salem
Methuen
Lawrence
Andover
Ballardvale
Lowell Jc.
Wilmington Jc.
Reading
Wakefield
Stoneham
Winchester
Medford
Waltham
Cambridge
Boston
Worcester

Frederickton
St. John
Vanceboro
Danforth
Matawamkeag
Woodland
St. Croix Jc.
Calais
Bangor
Old Town
Orono
Lincoln
Ayers Jc.
Machias
Cherryfield
Washington Jc.
Bucksport
Mt. Desert Ferry
Ellsworth
Washington Jc.
Newport Jc.
Pittsfield
Burnham Jc.
Clinton
Waterville
Leeds Jc.
Auburn
Danville Jc.
Yarmouth Jc.
Royal Jc.
Portland
Old Orchard Beach
Biddeford
Kennebunkport
Wells Beach
Ogunquit
York Harbor
Portsmouth
North Hampton
Rye Beach
Hampton Beach
Hampton
Exeter
Salem
Methuen
Lawrence
Andover
Ballardvale
Lowell Jc.
Wilmington Jc.
Reading
Wakefield
Stoneham
Winchester
Medford
Waltham
Cambridge
Boston
Worcester

Frederickton
St. John
Vanceboro
Danforth
Matawamkeag
Woodland
St. Croix Jc.
Calais
Bangor
Old Town
Orono
Lincoln
Ayers Jc.
Machias
Cherryfield
Washington Jc.
Bucksport
Mt. Desert Ferry
Ellsworth
Washington Jc.
Newport Jc.
Pittsfield
Burnham Jc.
Clinton
Waterville
Leeds Jc.
Auburn
Danville Jc.
Yarmouth Jc.
Royal Jc.
Portland
Old Orchard Beach
Biddeford
Kennebunkport
Wells Beach
Ogunquit
York Harbor
Portsmouth
North Hampton
Rye Beach
Hampton Beach
Hampton
Exeter
Salem
Methuen
Lawrence
Andover
Ballardvale
Lowell Jc.
Wilmington Jc.
Reading
Wakefield
Stoneham
Winchester
Medford
Waltham
Cambridge
Boston
Worcester

Frederickton
St. John
Vanceboro
Danforth
Matawamkeag
Woodland
St. Croix Jc.
Calais
Bangor
Old Town
Orono
Lincoln
Ayers Jc.
Machias
Cherryfield
Washington Jc.
Bucksport
Mt. Desert Ferry
Ellsworth
Washington Jc.
Newport Jc.
Pittsfield
Burnham Jc.
Clinton
Waterville
Leeds Jc.
Auburn
Danville Jc.
Yarmouth Jc.
Royal Jc.
Portland
Old Orchard Beach
Biddeford
Kennebunkport
Wells Beach
Ogunquit
York Harbor
Portsmouth
North Hampton
Rye Beach
Hampton Beach
Hampton
Exeter
Salem
Methuen
Lawrence
Andover
Ballardvale
Lowell Jc.
Wilmington Jc.
Reading
Wakefield
Stoneham
Winchester
Medford
Waltham
Cambridge
Boston
Worcester

Frederickton
St. John
Vanceboro
Danforth
Matawamkeag
Woodland
St. Croix Jc.
Calais
Bangor
Old Town
Orono
Lincoln
Ayers Jc.
Machias
Cherryfield
Washington Jc.
Bucksport
Mt. Desert Ferry
Ellsworth
Washington Jc.
Newport Jc.
Pittsfield
Burnham Jc.
Clinton
Waterville
Leeds Jc.
Auburn
Danville Jc.
Yarmouth Jc.
Royal Jc.
Portland
Old Orchard Beach
Biddeford
Kennebunkport
Wells Beach
Ogunquit
York Harbor
Portsmouth
North Hampton
Rye Beach
Hampton Beach
Hampton
Exeter
Salem
Methuen
Lawrence
Andover
Ballardvale
Lowell Jc.
Wilmington Jc.
Reading
Wakefield
Stoneham
Winchester
Medford
Waltham
Cambridge
Boston
Worcester

Frederickton
St. John
Vanceboro
Danforth
Matawamkeag
Woodland
St. Croix Jc.
Calais
Bangor
Old Town
Orono
Lincoln
Ayers Jc.
Machias
Cherryfield
Washington Jc.
Bucksport
Mt. Desert Ferry
Ellsworth
Washington Jc.
Newport Jc.
Pittsfield
Burnham Jc.
Clinton
Waterville
Leeds Jc.
Auburn
Danville Jc.
Yarmouth Jc.
Royal Jc.
Portland
Old Orchard Beach
Biddeford
Kennebunkport
Wells Beach
Ogunquit
York Harbor
Portsmouth
North Hampton
Rye Beach
Hampton Beach
Hampton
Exeter
Salem
Methuen
Lawrence
Andover
Ballardvale
Lowell Jc.
Wilmington Jc.
Reading
Wakefield
Stoneham
Winchester
Medford
Waltham
Cambridge
Boston
Worcester

2 I Boston-No. Conway, N. H.

Conway Branch

Miles	NORTHBOUND	WEEKDAYS			SUNDAYS	
		11 A M	2917 P M	19 P M	Skier P M	1011 A M
0.0	BOSTON (North Station) . . . Mass. Lv	9:30	4:17	4:45	4:45	9:30
26.0	Lawrence c		aa			10:00
32.9	Haverhill	10:07	4:53			10:10
50.4	Exeter N. H. d		5:21	5:40		10:29
67.1	DOVER Ar	10:39	5:47	6:00	5:52	10:48
		2907	2917			2955
67.1	DOVER Lv	10:47	6:10		Will run	10:55
72.5	Somersworth Ar	10:59	6:20		Fridays	
79.1	Rochester	11:10	6:34		Dec. 23	
84.1	Hayes	11:23	6:42		to	11:18
87.0	Milton	11:28	6:46		March 9	
					inclusive.	
92.6	Union	11:37	6:54			
97.0	Sanbornville	11:45	7:04		e6 37	11:41
102.3	Burleyville	11:59	7:11			
110.4	Ossipee	12:11	7:22		e6 56	
115.3	Mountainview (Center Ossipee)	12:19	7:30		e7 04	12:06
120.9	Mt. Whittier (West Ossipee)	12:31	7:38		e7 13	12:14
125.7	Madison	12:40	e7 45		e7 20	e12 21
132.7	Conway	12:52	7:55		e7 30	12:31
138.0	NORTH CONWAY	1:02	8:05		e7 40	12:38
139.6	INTERVALE Ar	1:05	8:10		7 45	...

	SOUTHBOUND	WEEKDAYS		SUNDAYS
		2914 A M	2918 P M	2958 P M
	INTERVALE Lv	7:15	1:07	5:55
	NORTH CONWAY Lv	7:20	2:00	6:05
	Conway	7:30	2:09	6:15
	Madison	7:40	2:19	6:26
	Mt. Whittier (West Ossipee)	7:47	2:33	6:34
	Mountainview (Center Ossipee)	7:56	2:44	6:44
	Ossipee	8:04	2:52	6:52
	Burleyville	8:15	3:04	7:04
	Sanbornville	8:24	3:17	7:15
	Union	8:32	3:24	7:23
	Milton	8:41	3:32	7:31
	Hayes	8:46	3:37	7:46
	Rochester	8:55	3:50	7:56
	Somersworth	9:05	4:05	8:01
	DOVER Ar	9:15	4:15	8:13
		◆134 2914	◆168 2918	
	DOVER Lv	9:23	4:25	8:13
	Exeter Ar	9:49	4:40	8:31
	Haverhill Mass. e10 13		5:44	8:52
	Lawrence cc		5:53	9:03
	BOSTON Ar	10:30	5:35	9:35
		A M A M	P M P M	P M

THROUGH CRAWFORD NOTCH Portland Me. — St. Johnsbury, Vt. 22

Miles	Rail-road	Northbound Weekdays	162 A M
0.0	M. C.	Portland Me. Lv	8:05
49.8	"	Fryeburg	9:39
59.3	"	North Conway N. H.	9:56
61.4	"	Intervale	9:59
64.7	"	Glen & Jackson	10:05
70.5	"	Bartlett	10:17
85.0	"	Crawford Notch	10:49
89.1	"	Brett, Woods-Fabyan	10:59
93.5	"	Twin Mountain	11:07
103.6	"	Whitefield	11:33
131.3	"	St. Johnsbury Vt. Ar	12:45
			P M

Rail-road	Southbound Weekdays	163 P M
M. C.	St. Johnsbury Vt. Lv	1:40
"	Whitefield N. H.	2:41
"	Twin Mountain	3:18
"	Brett, Woods-Fabyan	3:26
"	Crawford Notch	3:36
"	Bartlett	4:08
"	Glen & Jackson	4:17
"	Intervale	4:22
"	North Conway	4:27
"	Fryeburg Me.	4:44
"	Portland Ar	6:15
		P M

- A Sundays arrive Boston 8:25 a.m.
 - aa Lv. Lawrence 4:33 p.m., change at Haverhill.
 - b Change trains at Fredericton Jct.
 - c By connecting train lv. Lawrence 9:42 a.m., change at Haverhill.
 - cc By connecting train from Haverhill, ar. Lawrence 10:41 a.m., Andover 10:47 a.m.
 - d By connecting train leave Exeter 9:40 a.m., change at Dover.
 - e Stops to discharge passengers.
 - f Stops on signal to discharge or receive.
 - h Stops to discharge revenue passengers from points beyond McAdam.
 - m Stops to entrain revenue passengers for points beyond McAdam.
 - n Stops to discharge passengers from Boston.
 - v Stops to receive passengers.
 - x Stops to receive passengers holding tickets for Bangor or points west.
 - ☒ Port of entry.
 - & 20 min. breakfast stop at McAdam sta.
 - ⊖ Stops to discharge from east of Portland.
 - ◆ No checked baggage service on this train.
 - "Budd Highliner" rail Diesel self-propelled car.
- EST Eastern Standard Time.
AST Atlantic Standard Time.
NST Newfoundland Standard Time.

NEW
"Charge-It"
Service on
47 Railroads
... ask about it!

24 Newfoundland

Rail-road	Time	Eastbound	23 P M	Days of Week
B&M	EST	BOSTON...Mass.	Lv 745	Su., Tue., Fri.
CN	AST	TRURO ... NS	Lv 725	Mo., Wed., Sa.
		No. Sydney.....Ar	Lv 830	Mo., Wed., Sa.
		No. Sydney (Stmr) Lv	Lv 830	Tue., Thur., Su.
CN	Ry	Port Aux Basques Ar	Lv 600	Wed., Fri., Mo.
Nfld	Service	Port Aux Basques. Lv	Lv 900	Wed., Fri., Mo.
		ST. JOHNS Nfld. Ar	Lv 1115	Thur., Sa., Tue.
			A M	

Time	Westbound	8 P M	Days of Week
NST	ST. JOHNS.....Nfld. Lv	Lv 500	Sun., Tues.
	Port Aux Basques ... Ar	Lv 740	Mon., Wed.
	Port Aux Basques.....Lv	Lv 930	Mon., Wed.
AST	No. Sydney (Steamer) . NS Ar	Lv 600	Tues., Thurs.
	No. Sydney.....Lv	Lv 1020	Tues., Thurs.
	TRURO.....Ar	Lv 530	Wed., Fri.
EST	BOSTON (No. Sta.) . Mass. Ar	Lv 845	Thurs., Sat.
		A M	

25 Yarmouth - Halifax N. S.

via ST. JOHN and DIGBY

Rail road	Time	Eastbound	23 P M	Days
B&M	EST	Boston.....Mass. Lv	Lv 745	exSat
CP	AST	Saint John ... N.B. Ar	Lv 930	exSun
CPSS		Saint John.....N.B. Lv	Lv 1015	exSun
		Digby.....N.S. Ar	Lv 115	
DAR		Yarmouth.....Ar	Lv 635	
		Annapolis Royal ..	Lv 230	
		Bridgetown.....	Lv 302	
		Kentville.....	Lv 417	
		Wolfville.....	Lv 438	
		Windsor.....	Lv 510	
		Halifax.....Ar	Lv 640	
			P M	

Rail road	Time	Westbound	8 A M	Days
DAR	AST	Halifax.....N.S. Lv	Lv 1105	exSun
		Windsor.....	Lv 1245	
		Wolfville.....	Lv 122	
		Kentville.....	Lv 145	
		Bridgetown.....	Lv 302	
		Annapolis Royal ..	Lv 332	
		Yarmouth.....	Lv 1115	
CPSS		Digby.....	Lv 515	
		Saint John..... N.B. Ar	Lv 815	
CP		Saint John..... Lv	Lv 900	
B&M	EST	Boston ... Mass. Ar	Lv A845	exMon
			A M	

26 Campbellton N. B.

Rail-road	Time	Eastbound	23 P M	Days
B&M	EST	BOSTON (No. Sta.) Mass. Lv	Lv 745	exSat
CN	AST	MONCTON ... N.B. Ar	Lv 100	exSun
		Harcourt.....Ar	Lv 355	
		Newcastle.....	Lv 446	
		Bathurst.....	Lv 545	
		Dalhousie Jct.....	Lv 700	
		Campbellton.....Ar	Lv 806	
			Lv 825	
			P M	

Time	Westbound	8 A M	Days
AST	Campbellton ... N.B. Lv	Lv 1040	exSun
	Dalhousie Jct.....	Lv 1055	
	Bathurst.....	Lv 1220	
	Newcastle.....	Lv 130	
	Harcourt.....	Lv 220	
	MONCTON.....Ar	Lv 315	
EST	BOSTON (No. Sta.) . Mass. Ar	Lv A845	exMon
		A M	

The Gull Service: Maritime Provinces

Saint John-Halifax N. S. 27

Miles	Time	Eastbound	23 P M	Days	Time	Westbound	8 A M	Days
0.0	EST	BOSTON (No. Sta.) . Mass. Lv	Lv 745	exSat	AST	HALIFAX.....N.S. Lv	Lv 1020	exSun
50.4		Exeter.....N. H. Lv	Lv 842			TRURO	Lv 1155	
67.1		Dover.....N. H. Lv	Lv 900			Londonderry.....	Lv 1225	
114.7		PORTLAND M.C.R.R. Me. Lv	Lv 1025	exSat		Oxford Jct.	Lv 120	
347.3		Forest.....Ar	Lv 515	exSun		Springhill Jct.	Lv 140	
363.8		Vanceboro .. Ar	Lv 540			Amherst	Lv 210	
		C.P. Ry.				Sackville.....N. B.	Lv 230	
369.7	AST	McAdam.....N. B. Ar	Lv &705			Dorchester.....	Lv 255	
389.0		Harvey.....Ar	Lv 747			MONCTON.....	Lv 405	
409.7		FREDERICTON JCT. Ar	Lv 820			Petitcodiac.....	Lv 441	
409.7		Fredericton Jct. Lv	Lv 820			Sussex.....	Lv 520	
431.9		Fredericton.....Ar	Lv 855			Hampton	Lv 600	
		C. N. Ry.				SAINT JOHN	Lv 900	
440.1		Westfield Beach	Lv h900			Lancaster	Lv ..	
444.2		Grand Bay.....	Lv h907			Grand Bay	Lv ..	
451.9		Lancaster	Lv 920			Westfield Beach.....	Lv ..	
454.1		SAINT JOHN.....Ar	Lv 930			Fredericton	Lv exSun	920
		C. N. Ry.				Fredericton Jct.	Lv exSun	1000
476.1		Hampton.....Ar	Lv 1058			FREDERICTON JCT.	Lv ..	1005
497.8		Sussex.....	Lv 1136			Harvey.....	Lv ..	1035
520.5		Petitcodiac.....	Lv 1215			McAdam.....Lv	Lv ..	1125
543.4		MONCTON.....	Lv 100			M. C. R.R.		
570.0		Dorchester.....Ar	Lv 410		EST	Vanceboro	Lv Me. Lv	1050
581.5		Sackville.....	Lv 430			Forest.....Ar	Lv ..	x1115
591.3		Amherst.....N.S.	Lv 455			PORTLAND	Lv ..	exMon 540
608.6		Springhill Jct.....	Lv 530					
621.4		Oxford Jct.	Lv 535					
651.1		Londonderry.....	Lv 655					
668.1		TRURO	Lv 725					
685.5		Stewiacke.....	Lv n809					
690.0		Shubenacadie	Lv n814					
732.2		HALIFAX.....Ar	Lv exSun 920					
			P M					

Note: Passengers holding first-class tickets may transfer at Moncton to train leaving at 1:30 p.m. A.S.T., arrive Sackville 2:20 p.m., Amherst 2:40 p.m., Springhill Jct. 3:10 p.m., Truro 4:35 p.m., Halifax 6:15 p.m.

Pictou-Sydney N. S. 28

Rail-road	Time	Eastbound	23 P M	Days	Time	Westbound	8 A M	Days
B&M	EST	BOSTON.....Mass. Lv	Lv 745	exSat	AST	SYDNEY.....N. S. Lv	Lv 1230	exSun
CN	AST	Truro ... N. S. Ar	Lv 725	exSun		NORTH SYDNEY ..	Lv 125	
		TRURO.....Lv	Lv 830			Sydney Mines.....	Lv 135	
		Hopewell.....	Lv 930			Orangedale.....	Lv f328	
		Stellarton.....Ar	Lv 940			PortHawkesbury..	Lv 431	
		PICTOU (Bus).....	Lv 1110			Havre Boucher.....	Lv 520	
		New Glasgow.....	Lv 1000			Antigonish.....	Lv 635	
		Antigonish.....	Lv 1155			New Glasgow.....	Lv 835	
		Havre Boucher.....	Lv 135	exMon		PICTOU(Bus)..... Lv	Lv 700	
		PortHawkesbury..	Lv 205			Stellarton.....	Lv 850	
		Orangedale.....	Lv f302			Hopewell.....	Lv 900	
		Sydney Mines.....	Lv 506			TRURO.....Ar	Lv 1020	
		NORTH SYDNEY.....	Lv 515			Truro.....Lv	Lv 1155	
		SYDNEY.....Ar	Lv 615		EST	BOSTON ... Mass. Ar	Lv A845	exMon
			A M				A M	

Prince Edward Island 29

Miles	Time	Eastbound	23 P M	Days	Time	Westbound	8 A M	Days of Week
0.0		BOSTON Mass. B&M EST Lv	Lv 745	ex Sat	AST Lv	SOURIS.....P.E.I. AST Lv	Lv 800	Mo Tu We Th Fr Sa
454.1		Saint John N.B. CN AST { Lv	Lv 1015	ex Sun		St. Peters	Lv 730	Sa Mo Tu We Th Fr Sa
581.5		Sackville.....Ar	Lv 305			Morell.....	Lv 825	Mo Tu We Th Fr Sa
617.6		Cape Tormentine .. Ar	Lv 430			Charlottetown .. Ar	Lv ..	Passenger service discontinued between Georgetown and Souris until Dec. 15.
628.0		Borden.....P.E.I. Ar	Lv 545			GEORGETOWN..... Lv	Lv ..	
656.8		Summerside.....Ar	Lv 745			Mt. Stewart Jct.	Lv ..	
724.6		TIGNISH.....Ar	Lv 1125	ex Sun		Charlottetown..... Ar	Lv ..	
670.2		CHARLOTTETOWN .. Ar	Lv 815	ex Sun		CHARLOTTETOWN .. Lv	Lv 800	Mo Tu We Th Fr Sa
670.2		Charlottetown .. Lv	Lv ..			TIGNISH.....Lv	Lv 730	Sa Mo Tu We Th Fr Sa
692.3		Mt. Stewart Jct..... Ar	Lv ..			Summerside	Lv 1100	Sa Mo Tu We Th Fr Sa
718.4		GEORGETOWN .. Ar	Lv ..			Borden	Lv 1020	" " " " " "
670.2		Charlottetown..... Lv	Lv ..			Cape Tormentine.....	Lv 1135	" " " " " "
701.6		Morell.....Ar	Lv ..			Sackville	Lv 105	" " " " " "
708.8		St. Peters.....Ar	Lv ..			SAINT JOHN.....N. B. { Ar	Lv 650	" " " " " "
730.3		SOURIS	Lv ..			Truro.....Lv	Lv 900	" " " " " "
			Lv ..			BOSTON Mass. ... EST Ar	Lv A845	Tu We Th Fr Sa Su
			P M				A M	

30 Boston to Lowell, Mass.

Miles	WEEKDAYS	301 A M	303 A M	◆3303 □ A M	●3305 A M	Alou- ette 5 A M	●3309 A M	●3311 A M	◆3313 A M	◆3315 P M	◆3317 P M	◆3321 P M	◆3323 P M	311 □ P M	●3329 P M	3331 P M
0.0	BOSTON (No. Sta.)... Mass. Lv	230	600	637	755	845	940	1045	1140	1240	140	250	340	440	445	505
3.6	North Somerville.....	803
4.0	Tufts College.....	445
4.6	Medford Hillside.....
5.5	West Medford.....	613	649	806	950	1054	1150	150	300	350	458	516
7.3	Wedgemere.....	353	520
7.8	Winchester.....	619	654	811	858	954	1059	1155	1253	155	305	356	454	523
9.0	Cross Street.....	658	e814	158	526
9.5	Woburn Highlands.....	816	529
10.0	Woburn.....	959	1105	1200	1258	202	310	402	513	534
11.0	Central Square.....	205	405	537
12.2	North Woburn.....	824	1109	208	408	517	540
12.2	Winchester Highlands.....
10.5	Walnut Hill.....
12.7	South Wilmington.....
15.2	Wilmington.....	633	714	830	1009	1115	1209	107	214	319	414	523	547
16.6	Silver Lake.....
19.2	East Billerica.....
21.8	North Billerica.....	645	837	1123	1217	221	421	555
24.7	Bleachery.....
25.6	LOWELL..... Ar	301	656	843	918	1023	1130	1225	120	228	332	428	516	603
		A M	A M	A M	A M	A M	A M	A M	P M	P M	P M	P M	P M	P M	P M	P M

WEEKDAYS	◆315 P M	◆3333 □ P M	◆3413 P M	◆317 P M	◆319 P M	◆3335 P M	◆3337 P M	3339 P M	◆3341 P M	3343 P M	◆3345 P M	◆3347 P M	◆3349 P M
BOSTON (No. Sta.)... Mass. Lv	1515	1520	1530	k540	1540	550	1620	645	800	900	1000	1100	1159
North Somerville.....	1539
Tufts College.....	1540	1110
Medford Hillside.....	1530	1549	k558	1629
West Medford.....	1533	1543	600	1631	655	810	1010	1113	1209
Wedgemere.....	1538	1554	604	1635	1014	1118
Winchester.....	a	1541	1557	606	1637	700	815	913	1016	1121	1214
Cross Street.....	1545	609	1640	1019	1125	1217
Woburn Highlands.....	1548	612	1642	1021
Woburn.....	a	1552	615	1645	705	820	919	1024	1130	1220
Central Square.....	1556	618	1648	1027
North Woburn.....	1559	621	1651	709	1030	1135	1224
Winchester Highlands.....	1551
Walnut Hill.....	1602
South Wilmington.....
Wilmington.....	1604	627	1657	715	829	929	1036	1142	1230
Silver Lake.....	k602	1613	719
East Billerica.....	1617	724	e834
North Billerica.....	k610	1622	728	838	1044	1237
Bleachery.....	1628
LOWELL..... Ar	1546	k617	1632	735	845	942	1050	1155	1243
	P M	P M	P M	P M	P M	P M	P M	P M	P M	P M	P M	P M	A M

SUNDAYS	3001 A M	Alou- ette 5 A M	◆3315 P M	●3367 P M	Merrimack ◆3009 P M	●3371 P M	3343 P M	◆3347 P M	◆3349 P M
BOSTON (No. Sta.) Mass. Lv	210	845	1240	415	600	715	900	1100	1159
Medford Hillside.....	1110	1209
West Medford.....	725	1113
Wedgemere.....	729	1118	1214
Winchester.....	225	858	1253	429	612	731	913	1121	1214
Cross Street.....	736	1125	1217
Woburn Highlands.....	738	1130	1220
Woburn.....	741	919	1135	1224
Central Square.....
North Woburn.....
Wilmington.....	107	445	750	929	1142	1230
North Billerica.....	114	453	1237
Bleachery.....
LOWELL..... Ar	255	918	120	500	632	805	942	1155	1243
	A M	A M	P M	P M	P M	P M	P M	P M	A M

- a Will stop only on all holidays listed below at Winchester 527 p.m., Woburn 531 p.m.
- c Will stop only on all holidays listed below at Woburn 822 a.m., Winchester 827 a.m.
- d Due Boston 840 a.m. on all holidays listed below.
- e Stops to discharge passengers.
- f Stops on signal to discharge or receive passengers.
- g Will stop only on Saturdays and all holidays listed below at Woburn 625 a.m.
- k Saturdays only.
- m Regular stop on Saturdays and all holidays listed below at West Medford 710 a.m.
- n Will stop only on Saturdays and all holidays listed below at Wilmington 713 a.m., West Medford 741 a.m.
- v Stops to receive passengers on notice to ticket agent, or if no agent on duty, passenger should raise "signal board" on station platform, or give hand signal if no signal board.
- † Except Saturdays.
- ◆ No checked baggage service on this train.
- < Will also run on all holidays listed below.
- Will not run Nov. 24, Dec. 26, Jan. 2, Feb. 22.
- "Budd Highliner" self-propelled rail diesel car.
- ✱ Will not run on any holidays listed below.

Holidays: Nov. 11, Nov. 24, Dec. 26, Jan. 2, Feb. 22, April 19.

WEEKDAYS	3302 A M	3306 A M	3308 A M	3404 A M	3310 A M	3312 A M	3304 A M	3312 A M	3306 A M	3314 A M	3316 A M	314 A M	3304 A M	3318 A M	Kearsarge 310 A M	3322 A M	3324 noon	Uncanoonuc 316 P M
LOWELL.....Mass..... Lv	522	634			655	722			800				905	905	1034	1100	1200	1225
Bleachery	529	636			701	728									1041	1106		
North Billerica.....		640																
East Billerica		644			706													
Silver Lake.....	534	648			710				811									
Wilmington	538	651	700				742	749		805	845		917	943	1049	1114	1212	
South Wilmington					n													
Walnut Hill.....																		
Winchester Highlands				727														
North Woburn.....	544	656	705		719			755		815				948		1119	1217	
Central Square	546	658	707		722			758		819				951		1220		
Woburn..... Woburn Loop	550	701	710		726			802	c	823	854		925	1059	1123	1223		
Woburn Highlands	552		712		728			804		825	856						1225	
Cross Street.....	554		714		731			806		828	858						1227	
Winchester	557	706	718		735			810	c	832	901		930	959	1105	1129	1230	
Wedgemere.....			720		737			812		834	903			1001			1232	
West Medford	602	m		733	n	749	804	817		838	906			1005		1134	1236	
Medford Hillside.. ..	604			735	743			820		840								
Tufts College			725															
North Somerville.. ..			738															
BOSTON (No. Sta.) .. Ar	615	720	733	746	754	801	815	830	835	850	917	935	945	1015	1120	1145	1247	1300

WEEKDAYS	3326 P M	3328 P M	3330 P M	Cardigan 320 P M	3332 P M	3326 P M	3334 P M	3336 P M	3338 P M	Ambassador 332 P M	3342 P M	3344 P M	3346 P M	3348 P M	324 P M
LOWELL.....Mass..... Lv	100	200	310	340	402	500	500		540	619			800	930	1000
Bleachery					408				547				806		
North Billerica.....		205													
East Billerica															
Silver Lake.....						512	512	537	555		650	720	814	944	
Wilmington	112	212	322		416	515									
South Wilmington						15									
Walnut Hill.....															
Winchester Highlands															
North Woburn.....		217	327									725		949	
Central Square		219													
Woburn..... Woburn Loop	121	222	333		424		523	545	608		658	730	825	955	
Woburn Highlands											701		827		
Cross Street.....			336												
Winchester	126	227	339		429	523	528	550	615	640	705	735	831	1000	1021
Wedgemere.....		229													
West Medford	131	233	343		434	527	532	554			710	740	836	1005	
Medford Hillside.. ..															
Tufts College															
North Somerville.. ..															
BOSTON (No. Sta.) .. Ar	142	245	353	415	445	537	542	605	630	655	720	750	847	1017	1035

SUNDAYS	Red Wing 302 A M	Merrimack 3006 A M	3324 noon	3066 P M	3330 P M	Ambassador 332 P M	3372 P M	3374 P M	3376 P M	3348 P M	26 P M
LOWELL.....Mass..... Lv	810	1049	1200	302	310	619	625	710	841	930	1000
Bleachery											
North Billerica.....							631				
East Billerica											
Silver Lake											
Wilmington			1212		322		639	724	853	944	
South Wilmington.. ..											
Walnut Hill											
Winchester Highlands.. ..											
North Woburn .. Woburn			1217		327			729		949	
Central Square .. Loop			1220								
Woburn			1223		333		647	733	901	955	
Woburn Highlands.. ..			1225								
Cross Street			1227		336						
Winchester	828	1116	1230		339	640	652	738	907	1000	
Wedgemere			1232								
West Medford			1236		343			744		1005	
Medford Hillside.. ..											
Tufts College											
North Somerville											
BOSTON (No. Sta.) .. Ar	840	1130	1247	335	353	655	705	755	920	1017	1030

FEDERAL TICKET TAX

A tax of 10% must be collected on all rail passage tickets and berth or seat tickets

EXCEPT

1. One-way tickets costing less than 36¢.
2. Round-trip tickets where the regular one-way fare is less than 36¢.
3. Monthly commutation tickets.
4. 12 ride tickets.

3 I Boston-Nashua-Manchester-Concord, N. H.

Miles	Northbound	WEEKDAYS									SUNDAYS						
		301 A M	303 A M	Alou- ette 5 A M	Ambas- sador 307 P M	Cannon Ball 313 P M	◆315 P M	◆317 P M	◆321 P M	3343 P M	Red Wing 325 P M	3001 A M	5 A M	307 P M	◆3009 P M	3343 P M	325 P M
0.0	BOSTON (No. Sta.).....Mass.....Lv	230	600	845	1230	410	◆515	k540	630	900	1115	210	845	1230	600	900	1115
7.8	Winchester.....	...	619	858	m	...	n	913	...	225	858	...	612	913	...
10.0	Woburn.....(Woburn Loop)	...	g	...	m	919	...	255	918	919	...
25.6	LOWELL.....	{ Ar 301 315	656 710	918 922	v101	v440	◆546 ◆548	k617	...	942 945	v1146	257	922	v101	632	942 945	v1146
28.6	North Chelmsford.....	...	718	◆554
32.1	Tyngsboro.....	...	725	◆559	k627	e640
39.0	NASHUA.....N. H. { Ar Lv	332 345	736 745	937 941	118 121	455	◆610	k637	717	1001 1005	1203	314 335	937 941	118 121	650	1001 1005	1203
46.1	Merrimack.....	...	755
55.7	MANCHESTER.....	{ Ar Lv	404 417	807 820	959 1004	139 145	◆629 ◆631	k657	...	1024 1031	1223	355 420	959 1004	139 145	708	1024 1031	1223
64.4	Hooksett.....	...	832	1055	1245	445	1025	210	730	1055	1245
73.3	CONCORD.....	Ar	440	845	1025	210	◆655	k720	757	1055	1245

	Southbound	WEEKDAYS									SUNDAYS						
		◆3306 A M	◆306 A M	Red Wing 302 A M	◆308 A M	Kear- sarge 310 A M	Unca- noonuc 316 A M	Car- digan 320 P M	Ambas- sador 332 P M	◆334 P M	324 P M	Red Wing 302 A M	Merrim- ack 3006 A M	3066 P M	Ambas- sador 332 P M	◆3376 P M	26 P M
	CONCORD.....N.H.....Lv	...	655	703	805	930	1120	230	510	605	830	703	945	205	510	745	900
	Hooksett.....	724
	MANCHESTER..... { Ar Lv	...	e724 717	...	826	955	1145	257	537	626	903	731	1008	226	537	807	922
	Merrimack.....
	NASHUA..... { Ar Lv	613 623	735 745	...	845	1016	1205	319	600	643	933	752	1029	245	600	825	942
	Tyngsboro.....Mass.....
	North Chelmsford.....	628	751
	LOWELL..... { Ar Lv	e810	e900	1032	1222	335	616	e659	950	810	616	841	957
	Woburn.....(Woburn Loop)	701	a	1034	1225	340	619	...	1000	...	1049	302	619	901	1000
	Winchester.....	706	a	1059	1110	s	s	907	...
	BOSTON (No. Sta.)...Ar	720	h835	840	930	1120	100	415	655	730	1035	840	1130	335	655	920	1030

For complete service Boston-Lowell see Table 30.

2 NEW BUDD HIGHLINERS

... IN SERVICE ...

between ... Nashua
... Manchester
and
... Concord, N. H.

Inbound ... leave ... CONCORD .. 6:05 p.m.
Outbound ... leave ... BOSTON ... 6:30 p.m.

Claremont Bus Service 33

Train connections with Boston & Maine Trans. Co.
No rail tickets accepted on the bus.

	Daily		Week- days Bus A M	Sun- days Bus P M
Northbound	307 P M	Southbound		
<i>Boston & Maine R.R.</i>		<i>Boston & Maine Tr. Co.</i>		
BOSTON (No. Sta.) Mass. Lv	1230	Claremont (City Bus Ter.) Lv	△820	△600
Lowell.....	v101	Northville.....N. H.
Nashua.....N. H.	121	Newport (Cor. Phcy.) ..	△840	△620
Manchester.....	145	Sunapee.....	847	627
Concord.....Ar	210	Mt. Sunapee (Edgemont).....	852	632
<i>Boston & Maine Tr. Co.</i>		<i>Bus</i>		
CONCORD.....N. H. Lv	220	Bradford (Green Gables)	906	646
Hopkinton (P.O.) ..	237	Melvin.....	913	653
Contoocook (P.O.) ..	245	Warner (Wheeler's) ..	923	703
Warner (Wheeler's) ..	300	Contoocook (P.O.) ..	938	718
Melvin.....	310	Hopkinton (P.O.).....	944	725
Bradford (Green Gables) ..	320	CONCORD Ar	1005	740
		<i>Boston and Maine R.R.</i>		
Newbury (Lake Sunapee)	332	Concord..... Lv	1120	745
Mt. Sunapee (Edgemont)	337	Manchester..... Ar	1142	807
Sunapee.....	342	Nashua.....	1203	825
Newport (Cor. Phcy.) ..	△350	Lowell.....Mass.	1222	841
Northville.....	...	BOSTON (No. Sta.).. Ar	100	920
Claremont (City Bus Ter) ..Ar	△405		P M	P M

HERE'S THE HAPPIEST

(and thriftiest)

IDEA IN TRAVEL

LOW COST

FAMILY FARE

TRAIN TRAVEL

You Save This Way:-

Dad pays full fare — mother and children 12 and under 22 pay HALF FARE — 5 and under 12 QUARTER FARE — under 5 go FREE!

Also in effect when only one parent accompanies children

GOOD ANY DAY OF THE WEEK

on

ONE WAY

or

ROUND TRIPS

Family Fare Tickets Should Be Purchased Before Boarding Train

Why? NOT TAKE ADVANTAGE of the

NEW LOW COMMUTATION FARES

between your station and

BOSTON

Your Ticket Agent will be glad to tell you about the fares and limits applicable on . . .

20-RIDE MONTHLY and

12-RIDE TICKETS

Following are typical fares

between BOSTON and	non-taxable	
	12-Ride Ticket	20-Ride Ticket
Concord, N. H.	\$19.58	\$21.76
Lowell, Mass.	7.80	10.24
Manchester, N. H.	15.70	17.44
Nashua, N. H.	11.70	13.36

Worcester-Ayer-Lowell, Mass.

34

Miles	Northbound		81 Daily A M	Southbound		82 Daily A M	521 exSun P M via Ayer 11 04 11 05
	WORCESTER Union Station	Lv { Ar		LOWELL...Mass. Lv AYER { Lv	Ar { Lv		
0.0			3 35			12 15	
16.8	Clinton.....	{ Lv	State of Me. 4 11			12 38	
28.0	AYER	{ Ar	4 17			12 43	
44.2	LOWELL.. . . .	Ar	4 39			1 30	
			A M			A M	

Leaves Boston 9 45 p.m.
11 19
11 29
11 57
P M

No Saturday, Sunday or Holiday service

Stoneham Branch

35

Miles	Mon. thru Fri.		3413 P M	Mon. thru Fri.		3404 A M
	BOSTON	Mass.Lv Winchester		STONEHAM.....Mass.Lv Pleasant Street	Ar { Lv	
0.0			5 30			7 15
7.8						f 7 17
9.9	Grape Street		5 57			7 19
11.0	Lindenwood		6 00			7 21
11.4	Farm Hill		6 02			7 24
11.8	Pleasant Street		6 06			
12.1	STONEHAM	Ar	6 09			7 46
			P M			A M

No Sunday or Holiday Service

Portsmouth Branch

36

Miles	Weekdays		mixt train A M	Weekdays		mixt train A M
	MANCHESTER N. H.....Lv East Manchester	Ar { Lv		PORTSMOUTH N. H. Lv Greenland	Ar { Lv	
0.0			8 40			11 50
2.0			f 8 52			f 12 00
7.6	Auburn		f 9 05			f 12 35
13.6	East Candia		f 9 18			f 12 52
17.5	Raymond		f 9 42			f 12 57
20.9	West Epping		f 9 50			f 1 14
23.2	Epping		f 10 00			f 1 24
30.5	Rockingham		f 10 35			f 1 39
36.5	Greenland		f 10 47			f 1 53
40.4	PORTSMOUTH.. . . .Ar		11 00			2 10
			A M			P M

a Will stop at Woburn 8 22 a.m., Winchester 8 27 a.m. only on all holidays listed below.

s By connecting train Sundays, lv. Lowell 3 10 p.m., ar. Woburn 3 33 p.m., ar. Winchester 3 39 p.m.

aa By connecting train weekdays, lv. Lowell 1 00 p.m., ar. Woburn 1 21 p.m., Winchester 1 26 p.m.

t By connecting train Sundays, lv. Lowell 6 25 p.m., ar. Woburn 6 47 p.m.

d Stops to receive passengers Fridays only.

v Stops to receive passengers on notice to ticket agent, or if no agent on duty, passenger should raise "signal board" on station platform, or give hand signal if no signal board.

e Stops to discharge passengers.

‡ Except Saturdays.

f Stops on signal to discharge or receive passengers.

◆ No checked baggage service on this train.

g Saturdays and all holidays listed below will stop at Woburn 6 25 a.m.

△ No local bus passengers carried between Claremont, Northville and Newport.

h Due Boston 8 40 a.m. on all holidays listed below.

Bus Motor Coach.

k Saturdays only.

m By connecting train weekdays, lv. Winchester 11 55 a.m., lv. Woburn 12 00 noon.

● "Budd Highliner" self-propelled rail diesel car.

n Will stop at Winchester 5 27 p.m., Woburn 5 31 p.m. only on all holidays listed below.

Holidays: Nov. 11, Nov. 24, Dec. 26, Jan. 2, Feb. 22, April 19.

Boston to Lakes Region and Plymouth, N. H. 39

Miles	NORTHBOUND	WEEKDAYS						SUNDAYS			
		301 A M	5 A M	307 P M	313 P M	3343 P M	325 P M	425 A M	5 A M	307 P M	3343 P M
0.0	BOSTON (No. Sta.).....Mass.....Lv	2:30	8:45	12:30	4:10	9:00	n11 15	8:45	12:30	9:00
7.8	Winchester	3:15	9:22	v101	v440	9:45	n11 v 46	9:22	v101	9:45
25.6	Lowell	3:45	9:41	1:21	4:55	10:05	\$12 03	9:41	1:21	10:05
39.0	Nashua	4:17	10:04	1:45	5:13	10:31	\$12 23	10:04	1:45	10:31
55.7	Manchester	4:40	10:25	2:10	5:35	10:55	\$12 45	10:25	2:10	10:55
73.3	CONCORD	401	405	407	Bus	Bus	425	405	409	Bus
91.7	Tilton (Bus Stop Stebbin's)	5:10	10:40	2:40	5:40	11:00	\$1 15	1:15	10:40	2:25	11:00
95.2	Lochmere	5:40	11:08	3:07	6:30	11:47	\$1 50	1:50	11:08	2:51	11:47
98.0	Winnisquam (Bus stop P. O.)	f3 12	\$1 f 56	f1 56
100.9	LACONIA	6:07	11:27	3:26	6:51	12:05	\$2 f 01	f2 01	11:27	3:05	12:05
102.3	Lakeport (Bus Stop P.O.)	6:10	3:30	6:56	e12 10	\$2 30	2:30	e3 08	e12 10
107.1	WEIRS	6:18	f11 37	3:37	7:11	e12 22	\$2 40	2:40	f11 37	e3 15	e12 22
111.0	Meredith (Bus Stop Sprague's)	6:28	11:47	3:47	7:23	e12 34	\$2 52	2:52	11:47	3:24	e12 34
114.4	Winona	6:46	12:04	4:01	7:47	e12 55	\$3 15	3:15	12:04	3:43	e12 55
119.1	Ashland (Bus Stop Whitcomb's)	7:00	12:15	4:10	7:57	1:05	\$3 30	3:30	12:15	3:55	1:05
124.6	PLYMOUTH

- b Gray Trans. Co. Railroad one way and round trip tickets accepted.
- bb By connecting train weekdays, leave Winchester 11 55 a.m.
- c By connecting train leave Winchester 3 56 p.m.
- d Stops to discharge passengers weekdays. Regular stop Sundays.
- dd On Sundays only stop at Winchester 8 28 p.m.
- e Stops to discharge passengers.
- f Stop on signal to discharge or receive passengers.
- m Regular stop Fridays only, flag stop other days.
- n Saturdays only from Boston and Lowell.
- v Stops to receive passengers.
- § Sundays only.
- † Flag stop Monday only.
- £ Stops on signal to discharge or receive passengers Fridays and Saturdays only.
- "Budd Highliner" self-propelled Diesel car.
- Bus Motor Coach service operated by Boston & Maine Transportation Company, Railroad one way and regular round trip tickets accepted.
- ♦ No checked baggage service on this train.

SOUTHBOUND	WEEKDAYS						SUNDAYS		
	Bus A M	410 A M	420 P M	Bus P M	424 P M	406 A M	432 P M	426 P M
PLYMOUTH	7:50	12:50	1:55	6:30	8:05	3:35	7:20
Ashland (Bus Stop Whitcomb's)	7:58	12:58	2:05	6:38	8:13	3:43	7:28
Winona	8:10	1:11	2:29	6:52	8:25	3:55	7:40
Meredith (Bus Stop Sprague's)	8:18	1:19	2:41	f7 00	8:32	f4 03	7:48
WEIRS	8:25	2:56
Lakeport (Bus Stop P.O.)
LACONIA	6:30	8:30	1:30	3:05	7:20	8:42	4:13	7:55
Winnisquam (Bus Stop P.O.)	6:40	8:35	3:15
Lochmere	f8 39
Tilton (Bus Stop Stebbin's)	6:50	8:46	1:44	3:25	7:40	8:56	4:27	8:11
CONCORD	7:43	9:15	2:10	4:25	8:10	9:25	4:55	8:40
ConcordLv	308	310	320	332	324	3006	332	26
ManchesterAr	8:05	9:30	2:30	5:10	8:30	9:45	5:10	9:00
Nashua	8:26	9:52	2:52	5:33	8:51	10:08	5:33	9:22
Lowell	8:45	10:13	3:15	5:55	9:21	10:29	5:55	9:42
Winchester	e9 00	10:32	3:35	6:16	9:50	10:49	6:16	9:57
BOSTON (No. Sta.)Ar	11:05	e6 40	11:16	e6 40
.....	9:30	11:20	4:15	6:55	10:35	11:30	6:55	10:30

White River Jct. - Boston 38

SOUTHBOUND	WEEKDAYS						SUNDAYS				
	Red Wing 302 A M	308 A M	Cheshire 5506 A M	Cardigan 320 P M	Ambasador 332 P M	324 P M	Red Wing 302 A M	Cheshire 5556 A M	Ambasador 332 P M	26 P M	Bus P M
WHITE RIVER JCT.Vt.....Lv	5:10	6:05	7:00	12:25	3:25	6:30	5:10	7:00	3:25	7:15	5:45
West Lebanon (P.O.)	12:38	3:38	6:44	5:25	3:38	7:25	5:49
Lebanon	5:59
Mascoma (Bus P.O.)	12:58	f3 47	6:55	f3 47	f7 35	6:09
Enfield	6:27	via	f1 02	via	6:16
Pattee (W. Canaan Bus P.O.)	6:31	1:08	7:05	via	6:23
Canaan	6:39	Bel-	lows	6:33
Cardigan	f6 46	Falls	f1 16	7:14	Falls	6:43
Grafton (Bus P.O.)	6:50	see	f1 22	7:21	see	f8 00	6:47
Danbury	6:57	table	table	6:57
Converse	v7 01	40	40	7:02
Potter Place (Bus P.O.)	6:10	7:10	1:34	4:20	7:31	4:20	8:10	7:08
Andover (Bus P.O.)	7:13	£1 38	7:34	7:12
Halcyon (Bus P.O.)	7:20	f1 43	7:40	v8 17	7:21
Franklin (Bus P.O.)	6:30	7:32	1:53	4:37	7:51	6:30	4:37	8:27	7:31
Gerrish (Bus P.O.)	f7 38	7:58	7:41
Boscawen (Bus P.O.)	7:46
Penacook (Bus Taylor's)	7:46	7:51
CONCORD	6:55	7:55	2:20	5:00	8:15	6:55	5:00	8:50	8:05
ConcordLv	7:03	2:30	5:10	8:30	5:10	9:00
ManchesterAr	e7 24	2:52	5:33	8:51	5:33	9:22
Nashua	e7 49	3:15	5:55	9:21	5:55	9:42
Lowell	e8 10	3:35	6:16	9:50	6:16	9:57
Winchester	e6 40	e10 21	10:35	e6 40
BOSTON (No. Sta.)Ar	8:40	9:30	4:15	6:55	8:40	10:35	6:55	10:30

Washington-New York-Vermont-Montreal

VIA CENTRAL VERMONT RAILWAY—CANADIAN NATIONAL RAILWAY—MONTPELIER JCT.—ST. ALBANS

Miles	NORTHBOUND <i>Pennsylvania R. R.</i>		Daily A M	Mont- realer 168 Daily P M	Vermont- Daily A M	SOUTHBOUND		332 exSun A M	336 Sun A M	Vermont 304 ex Sun P M		404 Sun P M	Washing- tonian 20 Daily P M
						<i>Can. Nat'l—Cent. Vt. Ry.</i>				74 exSun A M	704 Sun A M		
0.0	WASHINGTON.....D. C.....Lv			345		MONTREAL (Cent. Sta.) P. Q.....Lv	945	1000					840
40.1	Baltimore (Penn. Sta.) ..Md.....			426		St. Albans ☒ ..Vt.	1153	1158	830	900			1040
135.2	Philadelphia (30th St.) ..Pa.....			600		Burlington ☒ ..Vt.	1155	1155	839	905			1045
140.7	North Philadelphia ..Pa.....			610		Montpelier O ..Vt.	105	105	1012	1010			1140
						WHITE RIVER JCT.....Ar	255	250	1230	1230			120
	<i>N. Y., N. H. & H. R. R.</i>		66	168		<i>Boston and Maine R. R.</i>		74	704				732
226.6	NEW YORK { Penn. Sta. N. Y.....Lv			825		WHITE RIVER JCT. } Cent.....Lv	310	310					140
0.0	GC Term.	939				Windsor } Vt. Ry.Ar	330	330					
4.2	125th St. Δ ..	939				Claremont Jct.....N. H.	344	343					
33.1	Stamford ..Conn.....	e921		913		Charlestown ..Vt.	357	356					
55.6	Bridgeport ..Conn.....	e956		941		Bellows Falls.....Vt.....Ar	406	406					
72.3	New Haven ..Conn.....	1057		1009		Brattleboro ..Vt.	439	435					306
108.9	Hartford ..Conn.....	1143		1108		Greenfield.....Mass.	517	508					345
134.3	SPRINGFIELD ..Mass. Ar	1214		1150		Northampton ..Mass.	551	543					
	<i>Boston and Maine R. R.</i>		77	733		Holyoke.....Mass.	608	600					
134.3	SPRINGFIELD.....Mass.Lv	1230		1207		SPRINGFIELD ..Mass.Ar	625	620					435
142.2	Holyoke ..Mass.	1248				<i>N. Y., N. H. & H. R. R.</i>		85					169
151.4	Northampton ..Mass.	103				SPRINGFIELD.....Mass.Lv	645						500
170.4	Greenfield ..Mass.	132		1255		Hartford.....Conn.Ar	717						531
194.6	Brattleboro ..Vt.	210		130		New Haven.....Conn.Ar	759						622
						Bridgeport ..Conn.Ar	823						651
218.3	Bellows Falls ..Vt.	245		207		Stamford ..Conn.Ar	847						
225.4	Charlestown.....N. H.	255				NEW YORK { 125th St Δ N. Y.Ar	922						
235.5	Claremont Jct.N. H.	312				GC Term.	930						
243.4	Windsor ..Conn.	324				Penn. Sta.							800
257.5	WHITE RIVER JCT. } Vt. Ry.Ar	355		310		<i>Pennsylvania R. R.</i>							169
	<i>Cent. Vt. — Can. Nat'l Ry.</i>		307 exSun P M	337 Sun P M	21	303	North Philadelphia ..Pa.....Ar						957
257.5	WHITE RIVER JCT.....Vt.Lv	420	420	322	455	Philadelphia (30th St.) ..Md.....							1007
320.5	Montpelier O ..Vt.Ar	605	555	455	717	Baltimore (Penn. Sta.) ..Md.....							1135
358.8	Burlington ☒ ..Vt.Ar	715	655	555	836	WASHINGTON ..D. C.Ar							1215
374.7	St. Albans ☒ ..Vt.Ar	728	705	602	900								P M
440.4	MONTREAL (Cent. Sta.) P. Q.....Ar	930	900	810									P M

New York-Springfield-St. Johnsbury-Newport-Montreal

VIA CANADIAN PACIFIC RAILWAY

Miles	Northbound <i>N. Y., N. H. & H. R. R.</i>		80 exSun P M	82 Sun P M	56 exSun A M	32-408 Sun A M	Southbound		212 Daily A M	210 Daily P M
							<i>Canadian Pacific Ry.</i>			
0.0	NEW YORK { GC Term.....N. Y. Lv		505	510	1210	110	MONTREAL (Windsor Sta) P. Q. Lv		830	1010
4.2	{ 125th St. Δ ..		515	520	1220		Richford ..Vt.		1052	1213
33.1	Stamford.....Conn.....		8526	557	100		Newport ☒ ..Vt.		1155	130
55.6	Bridgeport ..Conn.....		614	628	146	e336	Lyndonville ..Vt.		1253	228
73.3	New Haven ..Conn.....		637	653	220	400	St. Johnsbury.....Vt.		115	252
108.9	Hartford ..Conn.....		728	747	345	525	Wells River ..Vt.Ar		155	330
134.3	SPRINGFIELD ..Mass. Ar		800	819	420	610	WOODSVILLE.....N. H.			
	<i>Boston and Maine R. R.</i>		75	79	7057	7059	73	7051	332	302
134.3	SPRINGFIELD.....Mass. Lv		810	820	825	835	545	745		
142.2	Holyoke ..Mass.		837		850		801	817		
151.4	Northampton ..Mass.		856		905		817			
170.4	Greenfield ..Mass.		900	945	916	945	700	900		
194.6	Brattleboro ..Vt.		933	1023	947	1023	743	933		
218.3	Bellows Falls ..Vt.		1006	1115	1023	1115	830	1010		
225.4	Charlestown.....N. H.		1016	e1127	f1033	e1127	840	1022		
235.5	Claremont Jct.N. H.		1029	1147	1046	1147	857	1035		
243.4	Windsor ..Conn.		1041	1205	1058	1203	911	1047		
257.5	WHITE RIV. JCT. } Vt. Ry.Ar		1105	1230	1123	1230	935	1110		
	<i>Boston and Maine R. R.</i>		325 exSun	325 Sun	5 exSun	5 Sun				
257.5	WHITE RIVER JCT.....Vt.Lv		300	300	1240	1240				
297.9	Wells River ..Vt.Ar		400	400	145	145				
298.2	WOODSVILLE.....N. H.									
	<i>Canadian Pacific Ry.</i>		209	209	211	211				
297.9	Wells River.....Vt.Lv		405	405	155	155				
298.2	WOODSVILLE ..N. H.									
318.1	St. Johnsbury.....Vt.Ar		444	444	240	240				
326.8	Lyndonville ..Vt.		458	458	255	255				
361.6	Newport ☒ ..Vt.		600	600	405	405				
392.6	Richford ..Vt.		705	705	509	509				
469.6	MONTREAL (Windsor Sta) P. Q.....Ar		910	910	740	740				
	<i>Boston and Maine R. R.</i>		704 Sun	74 exSun	76 Daily	78 Sun	708 Sun			
	<i>N. Y., N. H. & H. R. R.</i>		85	59	75 Daily					
	SPRINGFIELD.....Mass. Lv		645	725	1007					
	Hartford ..Conn. Ar		717	756	1038					
	New Haven.....Conn. Ar		759	851	1130					
	Bridgeport ..Conn. Ar		823	926	1157					
	Stamford ..Conn. Ar		847	956	1223					
	NEW YORK { 125th St. N. Y.Ar		922	1033	1258					
	GC Term.		930	1043	1308					

44 Connecticut River Valley and White Mountains

From Washington-Baltimore-Philadelphia-New York-New Haven and Springfield

Miles	Rail-road	NORTHBOUND		Dartmouth	Day White Mts.	Ascutney		Cheshire	Cheshire	Connecticut Yankee				Montreal
		exSun A M	150 Sun A M	Daily A M	188 exSun A M	174 Sun A M	176 Daily noon	168 Daily P M						
0.0	Penn.	WASHINGTON.....D.C.Lv	1000	1200	3 45	
40.1	..	Baltimore (Penn. Sta.) .. Md.	10 41	12 41	4 26	
135.2	..	Philadelphia (30th St.).....Pa.	12 02	9 05	2 13	6 00	
140.7	..	North Philadelphia	12 12	9 13	2 22	6 10	
226.6	NH	New York (Penn. Sta.) .. N. Y.	2 20	11 00	4 00	8 25	
	..	NEW HAVEN, CT. (coach pgrs. from Penn. R.R. change here) Ar	3 55	12 35	5 30	
				32-56		32-56								
				408	66	14-414	76-72						168	
0.0	..	NEW YORK { GCTerm. N. Y. Lv	12 10	1 10	9 30	12 00	1 48	80 exSun	82 Sun	
4.2	..	{ 125th St. Δ..	12 20	9 39	12 10	1 58	5 05	5 10	
33.1	..	Stamford.....Conn.	1 00	c9 21	c12 10	2 35	5 15	5 20	
55.6	..	Bridgeport	1 46	c3 36	c9 56	1 06	3 09	5 26	5 57	9 13	
72.3	..	NEW HAVEN..... " { Ar	2 04	2 52	10 52	1 24	3 30	6 14	6 28	9 41	
108.9	..	Hartford..... " { Lv	2 20	4 00	10 57	1 34	3 40	6 32	6 48	9 59	
134.3	..	SpringfieldMass. Ar	3 45	5 25	11 43	2 31	4 32	6 37	6 53	10 09	
			4 20	6 10	12 14	3 03	5 05	7 28	7 47	11 08	
										8 00	8 19	11 50	
			73 exSun A M	7051 Sun A M	77 Daily P M	717 exSun P M	7055 Sun P M	5507 exSun P M	5555 Sun P M	75 exSun P M	79 exSun P M	7057 Sun P M	7059 Sun P M	733 Daily A M
0.0	B&M	SPRINGFIELD.....Mass. Lv	5 45	7 45	12 30	3 20	5 20	8 10	8 20	8 25	8 35	12 07
7.9	..	Holyoke	8 01	12 48	3 35	5 32	8 37	8 56	9 05	9 15
17.1	..	Northampton	8 17	1 03	3 51	5 47	Train from Boston	Train from Boston	9 00	9 20	9 16	9 28	12 55
36.1	..	Greenfield Ar	6 36	8 42	1 27	4 14	6 11	9 00	9 45	9 16	9 45	12 55
36.1	..	GREENFIELD Lv	7 00	9 00	1 32	4 24	6 15	9 17	e10 03	9 33	10 04
46.2	..	Mt. Hermon	e4 39	e6 27	9 33	10 18	9 47	10 18	1 30
49.7	..	East Northfield Ar	7 22	9 18	1 52	4 45	6 33	10 29	11 42	10 46	11 42
60.3	..	BRATTLEBORO Vt. Ar	7 35	9 33	2 10	5 03	6 48	10 41	12 00	10 58	12 00
69.3	B&M	Putney Vt.	f7 57	f9 46	e2 23	5 22	7 01	11 05	12 30	11 23	12 30	3 10
80.1	..	Westminster	8 09	5 35	10 06	10 55	10 23	10 57	2 07
84.0	..	Bellows Falls Ar	8 16	10 04	2 45	5 42	7 21	10 16	e11 27	f10 33	e11 27
84.0	..	BELLOWS FALLS. Lv	8 30	10 10	2 45	5 55	7 21	7 31	9 15	10 06	11 15	10 23	11 15	2 07
91.1	..	Charlestown N.H.	8 40	10 22	2 55	6 05	7 31	7 45	9 29	10 16	e11 27	f10 33	e11 27
101.2	..	CLAREMONT JCT. Ar	8 52	10 35	3 12	6 20	7 45	7 58	9 42	10 29	11 42	10 46	11 42
109.1	CV	Windsor Vt.	9 09	10 47	3 24	6 33	7 57	8 10	9 54	10 41	12 00	10 58	12 00
123.2	..	White River Jct. Ar	9 35	11 10	3 55	7 00	8 20	8 30	10 15	11 05	12 30	11 23	12 30
			5 Daily P M	451 Sun P M	77 exSun P M							325 Daily A M		431 exSun A M
123.2	B&M	WHITE RIVER JCT..... Lv	12 40	12 10	4 25	300	7 45
125.0	..	Wilder	7 49
127.3	..	Norwich, Vt. & Hanover, N. H.	f12 18	4 33	7 54
132.7	..	Kendall Vt.	8 01
137.3	..	Thetford	f12 32	4 47	8 08
139.5	..	Northboro	f12 36	f4 50	8 13
141.8	..	Ely (Fairlee Lake)	f4 54	8 18
144.6	..	Fairlee (Lake Morey)	1 15	f12 45	5 00	8 26
150.3	..	Bradford (Lake Tarleton)	1 25	12 53	5 10	m3 41	8 36
155.4	..	Conicut	f8 43
158.4	..	Newbury.....	f1 06	e5 20	8 49
163.6	..	WELLS RIVER Ar	1 45	1 13	400	9 00
163.9	..	Woodsville N. H. Ar	2 00	5 30
163.9	..	WOODSVILLE Lv	2 00	5 35	9 10
168.4	..	Bath..... Ar	5 43	9 20
173.9	..	Lisbon	2 17	5 53	9 32
175.9	..	Sugar Hill
184.4	..	Littleton & Bethlehem	2 36	6 15	9 48
195.7	..	Whitefield..... Ar	2 56	6 34	10 18
205.3	..	Twin Mountain
210.2	..	B. Woods-Fabyan.....
195.7	..	Whitefield Lv	2 56	b6 50	b10 28
203.3	..	Lancaster Ar	3 30	b7 10	b10 48
220.1	Gray	Groveton Ar	b7 35	b11 23
195.7	B&M	WHITEFIELD..... Lv	6 45	10 30
203.3	..	Jefferson Ar	7 03	10 49
214.2	..	Randolph
218.7	..	Gorham	7 46	11 20
224.3	..	Berlin Ar	7 55	11 30
			P M	P M	P M	P M	P M	P M	P M	A M			A M	

White Mountains and Connecticut River Valley 44

To Springfield-New Haven-New York-Philadelphia-Baltimore and Washington

		Railroad	Washington			Cheshire	Day White Mts.	Connecticut Yankee			Overnighter		
			302 Daily A M	78 exSun A M	708 Sun A M	72 exSun A M	702 Sun P M	704 Sun P M	74 exSun P M	76 Daily P M	438 exSun P M	26 Sun P M	
SOUTHBOUND													
b		Gray Transportation Co. Rail one way and round trip tickets accepted.											
c		By connecting train. Change at New Haven.	B&M	Berlin ... N. H.	Lv
			..	Gorham
			..	Randolph
			..	Jefferson
d		Stops to receive passengers for south of White River Jct. on notice to ticket agent.	Gray B&M	Whitefield .. Ar
			..	Groveton .. Lv
			..	Lancaster .. Lv
			..	Whitefield .. Ar
e		Stops to discharge passengers.	..	B. WOODS-FABYAN .. Lv
			..	Twin Mountain .. Lv
f		Stops on signal to discharge or receive passengers.	..	WHITEFIELD .. Lv
			..	Littleton & Bethlehem .. Lv
			..	Sugar Hill .. Lv
			..	Lisbon .. Lv
			..	Bath .. Lv
g		By connecting train except Sat. and Nov. 24, Dec. 26, Jan. 2, Feb. 22.	..	Woodsville .. Ar
			..	WOODSVILLE .. Lv
			..	WELLS RIVER .. Vt. Lv
			..	Newbury .. Lv
			..	Conicut .. Lv
m		Regular stop Fridays only, flag stop other days.	..	Bradford (Lake Tarleton) .. Lv
			..	Fairlee (Lake Morey) .. Lv
v		Stops to receive passengers on notice to ticket agent.	..	Ely (Fairlee Lake) .. Lv
			..	Northboro .. Lv
			..	Thetford .. Lv
£		Stops to discharge passengers from south of White River Jct. or to receive passengers for north of Woodsville.	..	Kendall .. Lv
			..	Norwich, Vt. & Hanover, N. H. .. Lv
			..	Wildor .. Lv
			..	White River Jct. .. Vt. Ar
Δ		Trains indicated as stopping at N. Y. 125th St. out-bound will stop only to receive passengers on notice to ticket agent and in-bound stop only to discharge passengers.	CV B&M	WHITE RIVER JCT. .. Lv
			..	Windsor .. Lv
			..	CLAREMONT JCT. .. Lv
			..	Charlestown .. Lv
			..	Bellows Falls .. Vt. Ar
			..	BELLOWS FALLS .. Lv
			..	Westminster .. Lv
			..	Putney .. Lv
			..	BRATTLEBORO .. Lv
			..	East Northfield .. Mass. Lv
			..	Mt. Hermon .. Lv
		No baggage handled at this station.	..	Greenfield .. Ar
GCT		Grand Central Terminal.	..	GREENFIELD .. Lv
			..	Northampton .. Lv
			..	Holyoke .. Lv
			..	SPRINGFIELD .. Ar
◆		No checked baggage service on this train.	..	169 Daily	..	75 Daily	..	83 Daily	..	85 Daily	..	59 Daily	..
●		"Budd Highliner self-propelled rail Diesel car.	NH	SPRINGFIELD .. Lv
			..	Hartford .. Conn. Ar
			..	NEW HAVEN .. Ar
			..	Bridgeport .. Ar
			..	Stamford .. Ar
			..	NEW YORK 125th St. N.Y. Δ GC Term .. Ar
			..	NEW HAVEN CT. (coach pgrs. to Penn. R.R. change here.) Lv
			..	New York (Penn. Sta.) .. N. Y. Ar
			..	169 Daily	..	175 Daily	..	171 Daily	..	189 Daily	..	173 exMon	..
Penn		North Philadelphia .. Pa.	9 57	..	2 54	..	9 04	..	12 19	..	5 32	..
		Philadelphia (30th St.)	10 07	..	3 04	..	9 14	..	12 28	..	5 42	..
		Baltimore .. Md.	11 35	..	4 32	..	10 45	7 32	..
		WASHINGTON .. D.C. Ar	..	12 15	..	5 15	..	11 25	8 30	..
			..	P M	..	P M	..	A M	..	A M	..	A M	..

45 New York-Springfield-Greenfield with connections for Boston

Miles	Rail-road	Weekdays												
		56 A M	380-412 A M	64 A M	66 A M	68 A M	Day White Mts.	Ascotney	Connecticut Yankee	80 P M	168 P M			
0.0	N. Y.	NEW YORK		G. C. Term. N. Y.	Lv	12:10	a4:45	p7:00	9:30	10:35	12:00	5:05	8:25	
4.2	N. H. & H.	NEW YORK		125th St.	Conn.	12:20	a4:55	7:10	9:39	10:45	12:10	5:15	8:25	
33.1	..	Stamford	1:00	a5:49	7:47	c9:28	11:21	c12:10	a5:26	9:13	
55.6	..	Bridgeport	1:46	a6:25	8:23	c10:00	11:55	1:06	6:14	9:41	
72.3	..	New Haven	2:20	7:00	8:51	10:57	12:23	1:34	6:37	10:09	
90.9	..	Meriden	2:48	7:30	9:19	..	12:53	2:01	7:02	10:38	
98.2	..	Berlin	3:09	7:40	9:29	..	1:04	2:11	7:12	11:08	
108.9	..	Hartford	3:45	7:53	9:42	11:43	1:19	2:31	7:28	11:50	
134.3	..	Springfield	..	Mass.	Ar	4:20	8:30	10:16	12:14	1:55	3:03	8:00	11:50	
0.0	B&M	SPRINGFIELD	..	Mass.	Lv	7:03 A M	73 A M	7:07 A M	7:09 A M	7:15 P M	7:17 P M	7:19 P M	7:20 P M	7:33 A M
2.0	..	Brightwood	4:50	5:45	8:45	10:20	12:30	2:00	3:20	8:10	12:07
7.3	..	Riverside
7.9	..	HOLYOKE	5:03	..	8:58	10:33	12:48	2:14	3:35	8:37	12:55
14.7	..	Mt. Tom
17.1	..	NORTHAMPTON	5:17	..	9:12	10:48	1:03	2:27	3:51	8:56	..
26.2	..	Whately	2:41	4:04	5:54	..
28.4	..	South Deerfield
32.7	..	Deerfield
36.1	..	Greenfield	..	Ar	..	5:42	6:36	9:39	11:13	1:27	2:53	4:14	6:05	12:55
0.0	B&M	Boston connections change at Greenfield				508 A M	54 A M	58 P M	58 P M	58 P M	60 P M	62 P M	62 P M	62 P M
19.4	..	Greenfield	..	Mass.	Lv	6:45	7:09	10:40	11:09	12:55	2:55	3:20	7:18	9:05
23.7	..	Orange	Ar	7:09	7:15	11:09	11:15	..	3:20	3:26	7:47	9:32
40.7	..	Athol	7:15	7:40	11:15	11:40	..	3:26	3:51	7:53	9:45
55.8	..	Gardner	7:40	8:00	11:40	12:13	..	3:51	3:51	8:19	10:10
69.3	..	Fitchburg	8:00	8:22	12:13	12:38	..	4:11	4:29	8:37	10:40
85.3	..	Ayer	8:22	8:43	12:38	1:08	..	4:29	4:43	8:52	11:00
95.5	..	Concord	8:43	8:57	1:08	1:25	..	4:43	4:59	9:08	11:40
102.0	..	Waltham	8:57	9:07	1:25	1:35	..	4:59	5:10	9:21	11:50
105.4	..	Cambridge	Ar	9:07	9:15	1:35	1:45	..	5:10	5:20	9:38	11:59
		Boston (No. Sta.)	..	Ar	..	9:15	..	1:45	5:20	5:20	9:38	11:59

Rail-road	Sundays													
	32-408 A M	52 A M	Day White Mts. 66 A M	68 A M	14-414 noon	Ascotney 76-72 P M	58 P M	Connecticut Yankee 82 P M	h90 P M	168 P M				
N. Y.	NEW YORK		G.C.T. N. Y.	Lv	1:10	5:50	9:30	10:35	12:00	1:48	4:07	5:10	7:28	
N. H. & H.	NEW YORK		125th St.	c2:20	6:00	9:39	10:45	12:10	1:58	4:17	5:20	7:38	
..	Stamford	..	Conn.	Lv	6:55	c9:21	11:21	c12:22	2:35	4:52	5:57	c7:50	8:25	
..	Bridgeport	c8:36	7:33	c9:36	11:35	1:06	3:09	5:22	6:28	8:42	
..	New Haven	4:00	8:10	10:57	12:23	1:34	3:40	5:50	6:53	9:05	
..	Meriden	4:39	8:45	..	12:53	2:01	4:08	6:19	7:20	9:35	
..	Berlin	4:52	8:55	..	1:04	2:11	4:19	6:29	7:31	9:45	
..	Hartford	5:25	9:17	11:43	1:19	2:31	4:32	6:45	7:47	10:02	
..	Springfield	..	Mass.	Ar	6:10	9:55	12:20	1:55	3:03	5:05	7:17	8:19	10:34	
0.0	B&M	SPRINGFIELD	..	Mass.	Lv	7:05 A M	7:09 A M	7:15 P M	7:05 P M	7:06 P M	7:05 P M	7:05 P M	7:06 P M	7:33 A M
..	..	Brightwood	7:45	10:05	12:30	2:00	3:20	5:20	7:20	8:25	10:40
..	..	Riverside
..	..	HOLYOKE	8:01	10:18	12:48	2:14	3:33	5:32	7:34	8:50	10:33
..	..	Mt. Tom
..	..	NORTHAMPTON	8:17	10:32	1:03	2:27	3:31	5:47	7:49	9:05	11:08
..	..	Whately
..	..	South Deerfield
..	..	Deerfield
..	..	Greenfield	..	Ar	..	8:42	10:58	1:27	2:53	4:16	6:11	8:12	9:16	11:34
0.0	B&M	Boston connections change at Greenfield				52 A M	58 P M	68 P M	66 P M	66 P M	66 P M	66 P M	66 P M	66 P M
..	..	Greenfield	..	Mass.	Lv	9:00	9:25	2:55	5:10	8:22
..	..	Orange	9:25	..	3:20	5:35	8:51
..	..	Athol	9:33	..	3:26	5:42	8:59
..	..	Gardner	9:57	..	3:51	6:07	9:24
..	..	Fitchburg	10:19	..	4:11	6:28	9:45
..	..	Ayer	10:32	..	4:29	..	10:01
..	..	Concord	4:43	6:58
..	..	Waltham	4:59	7:12
..	..	Cambridge	e11:07	..	5:10	7:21
..	..	Boston (No. Sta.)	..	Ar	..	11:15	..	5:20	7:30

- a Connecting train except Saturdays and Nov. 24, Dec. 26, Jan. 2 and Feb. 22.
 - b Stops at Concord to take passengers for Greenfield and west at 5:25 p. m.
 - c By connecting train. Change at New Haven.
 - d Will not run Nov. 24, Dec. 26, Jan. 2 and Feb. 22
 - e Stops to discharge passengers.
 - f Stops on signal to receive passengers on notice to ticket agent.
 - g Also runs Nov. 24, Dec. 26, Jan. 2 and Feb. 22
 - h Will not run Sundays Dec. 25 and Jan. 1.
 - k Saturdays only.
 - n Except Mondays.
 - p Also connecting train. Leave New York (G.C.T.) 7:30 a.m. with change at New Haven.
 - v Stops only to receive passengers.
 - Δ Trains indicated as stopping at N. Y. 125th St. outbound will stop only to receive passengers on notice to ticket agent and inbound stop only to discharge passengers.
 - ‡ Except Saturdays.
 - "BUDD HIGHLINER" self-propelled rail Diesel car.
 - ◆ Streamline Train. Buffet service available except Sunday from Boston and Monday from Troy.
 - ♦ No checked baggage service on this train.
 - + No checked baggage service on this train west of Ayer.
- G.C.T. Grand Central Terminal.

Boston connecting service Greenfield-Springfield-New York 45

Miles	Rail Road	Weekdays	+63 P M	51 A M			● 55 A M	57 A M	◆ 59 P M	513 P M	◆ 61 P M	561 P M
0.0	B&M	Boston (No. Sta.).....Mass. Lv	11 55	2 00			8 45	10 30	5 00	14 10	16 05	k6 05
3.4	..	Cambridge			8 52	10 38	5 07	14 18	16 13	k6 13
9.9	..	Waltham	2 18			..	10 50	5 15	14 32	16 22	k6 22
20.1	..	Concord	2 31			..	11 07	b	14 54	16 38	k6 38
36.1	..	Ayer.....	n12 43	3 03			..	11 41	..	15 30	17 05	k7 05
49.6	..	Fitchburg	n1 01	3 35		9 42	..	12 10	5 55	16 44	17 25	k7 35
64.7	..	Gardner.....	n1 27	4 15		10 03	..	12 44	6 18	17 42	17 48	k8 11
81.7	..	Athol	4 44		10 27	..	1 16	6 41	18 35	18 12	k8 45
86.0	..	Orange.....	..	4 54		10 33	..	1 24	6 47	18 44	18 18	k8 52
105.4	..	Greenfield	n2 24	5 29		11 00	..	2 00	7 11	19 15	18 45	k9 25
<i>Change at Greenfield for New York connections</i>					Washingtonian			Day White Mts.	Connecticut Yankee			Over-nighter
0.0	B&M	GREENFIELD.....Mass. Lv	7 32	7 06	7 10	7 8	7 14	7 16	7 18	7 28		
3.4	..	Deerfield	thru	6 20	7 24	8 35	11 02	12 40	5 25	7 25		
7.7	..	South Deerfield	coach	6 31	7 30	thru		
9.9	..	Whately	6 35	7 38	coach	11 12		
19.0	..	NORTHAMPTON.....	..	6 48	7 54	9 02	11 28	1 05	3 26	5 51	8 00	10 55
21.4	..	Mt. Tom	6 52
28.2	..	HOLYOKE.....	..	7 03	8 10	9 18	11 43	1 20	3 41	6 08	8 15	11 10
29.8	..	Riverside	7 05
34.1	..	Brightwood.....	..	e8 18	8 23	9 40	11 55	1 35	4 00	6 25	8 40	11 25
36.1	..	SPRINGFIELD..... Ar	4 35	7 20
0.0	N.Y.	SPRINGFIELD..... Lv	1 69	d69	g407-69	75	77	405-13	83	85	d97	99
25.4	N.H.	Hartford	5 00	7 43	k7 23	10 07	12 08	1 40	4 15	6 45	9 05	12 12
36.1	& H.	Berlin	5 31	8 15	k7 59	10 38	12 44	2 11	4 47	7 17	9 42	12 43
43.4	..	Meriden	k8 17	10 54	1 02	..	5 03	..	10 14	1 16
62.0	..	New Haven.....	6 22	8 57	k8 57	11 30	1 41	2 58	5 45	7 59	10 56	1 58
78.7	..	Bridgeport	6 51	9c 28	k9c 28	11 57	2 15	c3 45	c6 14	8 23	11 28	3 09
101.2	..	Stamford.....	..	10c 02	k10c 02	12 23	2 53	c4 35	c7 20	8 47	11 59	4 09
134.3	..	NEW YORK } Penn. Station .. N.Y. ...	8 00	c1 15	c3 20	..	c7 20	c3 35
		} 125th St. & G.C.T. Ar	..	10 15	k10 15	12 58	3 29	4 25	7 02	9 22	12 34	..
			..	10 25	k10 25	1 08	3 40	4 35	7 10	9 30	12 45	5 12
			A M	A M	A M	P M	P M	P M	P M	A M	A M	A M

46 Ashuelot Branch

No Sunday Service

Miles	Weekdays	mixt train
0.0	Dole Jct.....N. H.....Lv	8 15
2.6	Hinsdale	8 30
6.1	Ashuelot	8 45
8.3	Winchester	9 10
13.7	Westport	9 25
16.3	West Swanzy	9 35
18.5	Swanzy	9 45
21.8	Keene	10 00
		A M

Weekdays	mixt train
Keene	10 30
Swanzy	f10 45
West Swanzy	10 55
Westport	f11 05
Winchester.....	11 20
Ashuelot	11 35
Hinsdale	11 45
Dole Jct.	f11 50
	A M

Rail-road	Sundays	+5063 P M	◆ 5013 P M	69 P M	◆ 97 P M
B&M	Boston (No. Sta.).....Mass. Lv	11 55	2 30	6 00	9 30
..	Cambridge	12 03	2 38	6 07	9 37
..	Waltham	12 14	2 47	6 15	..
..	Concord	12 28	3 51	6 28	..
..	Ayer.....	12 52	3 23	6 49	10 10
..	Fitchburg	1 10	..	7 05	10 25
..	Gardner.....	1 37	..	7 28	10 48
..	Athol	7 52	11 11
..	Orange.....	7 58	11 17
..	Greenfield	Ar 2 34	..	8 21	11 42
<i>Change at Greenfield for New York connection</i>					
	Washingtonian		Day White Mts.	Connecticut Yankee	Over-nighter
B&M	GREENFIELD.....Mass. Lv	7 32	7 050	7 08	7 052
..	Deerfield	thru	7 02	7 04	7 054
..	South Deerfield	coach	7 57	..	7 056
..	Whately	11 19	thru	7 058
..	NORTHAMPTON.....	coach	7 060
..	Mt. Tom	8 11	..	7 062
..	HOLYOKE.....	..	9 25	3 26	7 064
..	Riverside	11 33	5 43	7 066
..	Brightwood.....	6 30	7 068
..	SPRINGFIELD	Ar 4 35	..	8 53	7 070
..		..	4 00	..	7 072
N.Y.	SPRINGFIELD..... Lv	1 69	91	59	101
N.H.	Hartford	5 00	9 00	7 25	12 00
& H.	Berlin	5 31	9 31	7 56	12 33
..	Meriden	10 54	8 14	12 52
..	New Haven.....	6 22	11 05	8 26	1 04
..	New Haven.....	6 22	10 20	8 51	1 32
..	Bridgeport	6 51	10 50	9 26	2 09
..	Stamford.....	..	11 21	9 56	2 56
..	NEW YORK } Penn. Sta. .. N.Y. ...	8 00	c1 15	c3 20	c3 35
..	} 125th St. Ar	..	11 56	3 05	7 02
..		..	12 05	1 08	3 15
		A M	P M	P M	P M

IT'S EASY TO EXPRESS IT ANYWHERE

Whatever it is, wherever it's going, the convenient way "to ship it" is RAILWAY EXPRESS

47 Boston to Fitchburg, Mass.

Miles	WEEKDAYS	WEEKDAYS										Minute	Chesh-	Wachu-		Hoosac			+ 5063 P M	
		51 A M	501 A M	5503 A M	55 A M	57 A M	505 P M	507 P M	509 P M	513 P M	Man 59 P M	5507 P M	515 P M	5205 P M	61-561 P M	5511 P M	521 P M	523 P M		+63 P M
0.0	BOSTON (No. Sta.) Mass. ...Lv	2:00	6:25	8:05	8:45	10:30	12:30	k100	3:30	4:10	5:00	5:05	5:14	5:35	6:05	7:30	9:45	11:30	11:55	k1155
3.4	Cambridge.....		6:33	8:13	v8:52	10:38	12:37	k108	3:38	4:18	v5:07	v5:12	5:22	5:43	6:13	7:38	9:53	11:38		12:03
6.4	Belmont.....			8:17			12:42	k113		4:23			5:49							
7.4	Waverley.....						12:45	k116		4:26			5:52							
8.3	Clematis Brook.....												5:56							
9.9	Beaver Brook.....												5:58							
9.9	WALTHAM.....	2:18	6:44	8:23		10:50	12:49	k121	3:47	4:32	v5:15		5:58	6:22	7:47	10:04	11:47		12:14	
10.6	Riverview.....												6:00							
11.5	Roberts (Brandeis U.).....		6:52	8:28									6:03							
12.2	Stony Brook.....												6:05							
13.2	Kendal Green.....			8:33						4:38			6:08	6:28		10:13				
13.7	Hastings.....							k1f29					6:11							
14.7	Silver Hill.....							k131		4:41			6:13			10:19				
16.7	Lincoln.....	7:05	8:40			11:01	12:56	k135	3:56	4:45			6:17	6:33		10:24	11:55			e1223
20.1	Concord.....	2:31	7:13	8:46		11:07	1:02	k141	4:04	4:54	d		5:46	6:22	6:38	8:00	10:30	12:00		12:28
21.9	West Concord.....	f2:35	7:25	e8:48		11:11	1:05	k145	4:07	5:01			5:50	6:26	6:42		10:35			
25.1	South Acton.....	2:42	7:31	8:52		11:20	1:09	k150	4:11	5:09			5:57	6:34	6:47		10:43	12:06		e1235
26.8	West Acton.....					11:23		k154	4:14	5:13			6:01		6:51	g10:48	12:11			e1240
31.5	Littleton.....	n2:50	7:42			11:30		k201	e4:20	5:21			6:08		6:57	g10:56	12:14			e1244
36.1	Ayer.....Ar	2:56	7:48	9:04		11:36	1:21	k209	4:26	5:30			6:15		7:05	8:20	11:04	12:20	12:43	12:52
36.1	AYER.....Lv	3:03	8:03	9:07		11:41	1:21	k209	4:26	5:30			6:15		7:05	8:25		12:20	12:43	12:52
39.4	Shirley.....		8:11			11:48	1:26	k215	e4:32	5:54			6:21		7:10					e103
43.4	North Leominster.....	3:20	8:30	9:21		11:58	1:34	k224	4:42	6:07			6:30		7:18		12:33			1:10
49.6	FITCHBURG.....Ar	3:27	8:40	9:28	9:42	12:05	1:41	k232	4:50	6:14	5:55	6:05	6:38		7:25	8:43		12:40	1:01	

Miles	SUNDAYS	Grey-	Cheshire			Tro-	Cheshire		Tro-		523 P M
		lock 67 A M	5553 A M	5013 P M	5015 P M	69 P M	5555 P M	5557 P M	97 P M	523 P M	
0.0	BOSTON (No. Sta.) Mass. ...Lv	8:30	11:45	2:30	5:00	6:00	6:45	8:25	9:30	11:30	
3.4	Cambridge.....	8:38	11:53	2:38	5:08	6:07	v6:52	8:33	v9:37	11:38	
6.4	WALTHAM.....	8:49	12:02	2:47	5:16	6:15		8:42		11:47	
9.9	Lincoln.....	e8:57		2:56	e5:23					e11:55	
10.6	Concord.....	9:04	12:15	3:01	5:29	6:28		8:55		12:00	
11.5	West Concord.....	9:08	e12:18								
12.2	South Acton.....	9:14			f5:35					12:06	
13.2	West Acton.....	f9:17								e12:11	
13.7	Littleton.....			3:16	e5:41					e12:14	
14.7	Ayer.....Ar	9:28	12:31	3:23	5:48	6:49		9:14		12:20	
16.7	AYER.....Lv	9:28	12:31	3:23	5:48	6:49		9:14	v10:10	12:20	
17.7	Shirley.....	e9:34	aa								
18.7	North Leominster.....	9:44	12:42	3:37	e5:59					12:33	
19.7	FITCHBURG.....Ar	9:52	12:50	3:45	6:08	7:05	7:44	9:30	10:25	12:40	



To keep in touch with home and office



To get and send money in a hurry



To reserve hotel and travel accommodations

use

WESTERN UNION

48 Boston-Clinton, Mass. NO SUNDAY SERVICE

Miles		3107	3109	3111		3117	521	3100		3104	3106	3112
		Mon thru Fri	Mon thru Fri	Mon thru Fri	WeekDays	WeekDays	WeekDays	Mon thru Fri	Week Days	Mon thru Fri	Mon thru Fri	
		2:00	4:50	5:18	5:52	9:45	9:45	5 A M	7:00	7:41	9:38	
0.0	BOSTON (No. Sta.) Mass. Lv	2:00	4:50	5:18	5:52	9:45	9:45		7:00	7:41	9:38	
3.4	Cambridge.....	2:08	4:58		6:00	9:53			7:18		f9:54	
6.4	Belmont.....		5:05		5:33	6:05			7:26	8:08	10:02	
7.4	Waverley.....	f2:17			5:37	6:08			f6:33	f7:30	f10:05	
8.3	Clematis Brook.....	f2:19			5:40	e6:10			f6:35	f7:33	f10:08	
9.8	WALTHAM (No.).....	2:22	5:11	5:43	6:14				6:41	8:19	10:15	
10.4	Waltham Hlds.....	2:24	5:14	5:46	6:17				f6:43			
12.9	Weston.....	2:29	5:20	5:53	6:22				6:47	8:24	10:21	
13.7	Cherry Brook.....	f2:31		f5:56	e6:24				f7:50	v8:27		
15.2	Tower Hill.....			e5:59	e6:27				f7:53		f10:27	
16.5	Wayland.....	2:37	5:28	6:02	6:30	via			6:54	8:56	10:29	
18.6	East Sudbury.....			f6:06	e6:34	Ayer			6:58	8:02	10:33	
19.7	South Sudbury.....	2:43	5:34	6:09	6:37				6:59	8:04	10:35	
23.8	Ordway.....	f2:50	f5:40	f6:16	f6:43				7:05		f10:40	
25.4	Gleasondale.....	f2:56	f5:44	f6:19	e6:46							
27.7	HUDSON.....	3:07	5:51	6:25	6:53					8:12	8:46	
31.4	Berlin.....	f3:15	6:01		e7:03				e7:13	8:17	8:52	
37.0	CLINTON.....Ar	3:31	6:13		7:18	11:19			7:19	8:25	9:00	

Fitchburg, Mass. to Boston 47

WEEKDAYS	502 A M	506 A M	5202 A M	510 A M	Wachu- sett 508 A M	514 A M	Ches- hire 5506 A M	Minute Man 50 A M	54 P M	Berk- shire 520 P M	58 P M	5510 P M	524 P M	60 P M	Hoo- sac 62 P M
FITCHBURG Mass. Lv	5:50	6:35	...	7:25	8:00	8:45	9:27	9:47	12:20	2:55	4:11	6:12	...	8:37	10:45
North Leominster	5:57	6:42	7:32	8:07	8:53	12:29	3:01	6:19
Shirley	6:03	6:51	7:40	8:16	9:03	3:08
Ayer Ar	6:08	6:57	7:45	8:22	9:12	10:02	12:38	3:15	4:29	6:40	8:52	11:00
AYER.....Lv	6:13	6:57	7:45	8:22	9:12	10:02	12:45	3:15	4:29	6:45	8:52	11:05
Littleton	6:20	7:04	7:52	8:29	12:52	3:21
West Acton	6:27	7:11	7:59	8:35	3:28
South Acton	6:31	7:15	8:03	9:26	1:00	3:31
West Concord.....	6:37	7:20	8:08	3:36
Concord	6:41	7:26	8:12	8:43	9:35	1:08	3:39	4:43	7:05	9:08
Lincoln.....	6:47	7:32	8:18	9:41	3:44
Silver Hill	7:36
Hastings.....	6:53	7:39	8:23
Kendal Green	7:40	3:48
Stony Brook	7:42
Roberts (Brandeis U.) ..	6:58	7:45	8:53
Riverview.....	7:47
WALTHAM	7:05	7:50	8:29	8:57	9:52	a	1:25	3:56	4:59	7:21	9:21	11:40
Beaver Brook.....	7:06	7:52	8:10
Clematis Brook	7:08	7:54	8:12
Waverley.....	7:10	7:58	8:15	4:00
Belmont	7:12	8:01	4:02
Cambridge.....	7:18	8:06	8:37	9:07	10:02	e10:17	e10:37	1:35	4:07	5:10	7:30	e9:30	e11:50
BOSTON (No. Sta.) .. . Ar	7:26	8:14	8:45	9:15	10:10	10:25	10:45	1:45	4:15	5:20	7:40	9:38	11:59
	A M	A M	A M	A M	A M	A M	A M	A M	P M	P M	P M	P M	P M	P M	P M

49 Lexington Branch

Miles	Mon. thru Fri.		Mon. thru Fri.		No Saturday or Sunday Service	
	3215 P M	3217 P M	3210 A M	3212 A M	3210 A M	3212 A M
0.0	BOSTON(No.Sta)Lv	5:22	5:48	BEDFORD.....Lv	7:20	7:56
3.4	Cambridge	5:29	5:56	North Lexington .. .	7:25	8:01
5.5	Lake Street	5:36	6:02	Lexington	7:31	8:06
6.3	Arlington	5:40	6:06	Munroe	7:33	8:08
7.2	Brattle.....	5:44	6:09	Pierces Bridge.....	7:35	8:10
8.1	Arlington Heights ..	5:48	6:12	East Lexington .. .	7:37	8:12
9.0	East Lexington.....	5:51	6:15	Arlington Heights.....	7:40	8:15
9.7	Pierces Bridge .. .	5:54	6:17	Brattle	7:42	8:17
10.1	Munroe.....	5:56	6:20	Arlington.....	7:45	8:20
11.1	Lexington	6:00	6:23	Lake Street	7:48	8:22
12.3	North Lexington.....	6:05	6:27	Cambridge.....	7:54	8:29
14.8	BEDFORD .. . Ar	6:13	6:32	BOSTON(No.Sta)Ar	8:04	8:37
		P M	P M		A M	A M

SUNDAYS

	Ches- hire 5556 A M	Minute Man 52 A M	Berk- shire 58 P M	5512 P M	68 P M	5008 P M	66 P M
FITCHBURG Mass. Lv	9:27	10:19	4:11	5:50	6:28	6:35	9:45
North Leominster	5:57	6:42
Shirley	bb
Ayer.....Ar	9:43	10:32	4:29	6:54	10:01
AYER Lv	9:43	10:32	4:29	6:54	10:01
Littleton	7:00
West Acton	7:06
South Acton	f9:54	f6:19	7:10
West Concord
Concord	10:04	4:43	6:58	7:17
Lincoln	f6:30	7:23
WALTHAM	10:17	4:59	6:40	7:12	7:31	10:36
Belmont	e5:05	7:00
Cambridge.....	e10:25	e11:07	5:10	6:51	7:21	7:42	10:45
BOSTON (No. Sta.) .. . Ar	10:35	11:15	5:20	7:00	7:30	7:50	10:55
	A M	A M	P M	P M	P M	P M	P M

... GROUP TRAVEL ...

LOW COST EXCURSIONS TO BOSTON

Plan now to take your club or group on an historical and educational sight-seeing tour.

We will be glad to assist in making arrangements for tickets to events in the Boston area, along with special travel and sight-seeing accommodations.

for further information regarding

SPECIAL REDUCED FARES

for group travel and excursion rates

call or write

BOSTON AND MAINE RAILROAD
Passenger Traffic Department
North Station, Boston 14, Mass.
Phone: CApitol 7-6000

- a Stops at Waltham to discharge passengers from Greenfield and west at 10:28 a.m.
 - aa Stops first and third Sunday of each month at 12:35 p.m.
 - bb Stops first and third Sunday of each month at 4:22 p.m.
 - d Stops at Concord to take passengers for Greenfield and west at 5:25 p.m.
 - e Stops to discharge passengers.
 - f Stops on signal to discharge or receive passengers.
 - g Stop to discharge passengers from Boston or Cambridge.
 - k Saturday only.
 - n Stops to discharge passengers from Boston.
 - q Will stop on all holidays listed below at Waverly 6:18 p.m.
 - v Stops to receive passengers.
 - Will not run Nov. 24, Dec. 26, Jan. 2, Feb. 22.
 - ‡ Except Saturday. † Except Sunday.
 - ◆ No checked baggage service on this train.
 - ⊕ No checked baggage service on this train except on Sat.
 - + No checked baggage service on this train west of Ayer.
 - "Budd Highliner" self-propelled rail Diesel car.
 - ◆ Streamline Train. Buffet service available except Sundays from Boston and Mondays from Fitchburg.
 - * Will not run on holidays listed below.
- Holidays: Nov. 11, Nov. 24, Dec. 26, Jan. 2, Feb. 22, April 19.

50 Boston to Troy, N.Y.

With connections for Albany

WEEKDAYS

SUNDAYS

Miles		51 A M	55 A M	57 A M	513 P M	Minute Man 59 P M	Wachu- sett 61 P M	561 P M	+5063 P M	Hoos- ac 63 P M	65 A M	Grey- lock 67 A M	5013 P M	69 P M	Tro- jan 97 P M
0.0	BOSTON (No. Sta.) Mass. . . . Lv	2:00	8:45	10:30	4:10	5:00	6:05	6:05	11:55	11:55	...	8:30	2:30	6:00	9:30
3.4	Cambridge	8:52	10:38	4:18	5:07	6:13	6:13	12:03	8:38	2:38	6:07	9:37
9.9	Waltham	2:18	...	10:50	4:32	5:15	6:22	6:22	12:14	8:49	2:47	6:15	...
20.1	Concord	2:31	...	11:07	4:54	d	6:38	6:38	12:28	9:04	3:01	6:28	...
36.1	Ayer	3:03	...	11:41	5:30	...	7:05	7:05	12:52	...	12:43	9:28	3:23	6:49	10:10
49.6	Fitchburg Ar	3:27	9:42	12:05	6:14	5:55	7:25	7:25	1:10	1:01	...	9:52	3:45	7:05	10:25
49.6	FITCHBURG Lv	3:35	9:42	12:10	6:44	5:55	7:25	7:35	1:10	1:01	...	9:55	3:45	7:05	10:25
59.9	South Ashburnham	12:28	7:02	...	7:41	7:53
62.1	East Gardner	12:33	7:07
64.7	Gardner Ar	4:00	10:03	12:38	7:12	6:18	7:48	8:01	1:37	1:27	...	10:18	4:09	7:28	10:48
64.7	GARDNER Lv	4:15	10:03	12:44	7:42	6:18	7:48	8:11	1:37	1:27	...	10:26	4:09	7:28	10:48
70.5	Baldwinville	f10:10	12:53	7:57	8:18
75.4	Royalston	1:00	8:04	8:25
81.7	Athol	4:44	10:27	1:16	8:35	6:41	8:12	8:45	e1:59	e1:49	10:51	4:32	7:52	11:11	...
86.0	Orange	4:54	10:33	1:24	8:44	6:47	8:18	8:52	g2:06	g1:56	10:57	4:39	7:58	f11:17	...
91.0	Erving	1:33	8:53	9:00
97.1	Millers Falls	5:11	f10:45	1:42	9:00	9:08
98.9	Lake Pleasant	5:15	...	f1:47
100.5	Montague	5:19	...	1:50
105.4	Greenfield Ar	5:29	11:00	2:00	9:15	7:11	8:45	9:25	2:34	2:24	...	11:23	5:05	8:21	11:42
105.4	GREENFIELD Lv	6:00	11:15	2:30	...	7:18	2:44	3:04	6:50	11:35	...	8:25	11:42
118.4	Shelburne Falls	6:19	f11:33	2:49	...	7:36	7:09	11:53	...	8:43	e12:00
127.1	Charlemont	6:32	f11:45	3:02	...	dd
130.6	Zoar
134.7	Hoosac Tunnel	6:45	f11:59	3:15
142.2	North Adams Ar	7:02	12:15	3:31	...	8:12	3:42	4:02	7:50	12:32	...	9:22	12:37
142.2	NORTH ADAMS Lv	7:10	12:15	3:36	...	8:12	3:47	4:20	7:50	12:36	...	9:22	12:37
146.8	Williamstown	7:20	12:22	3:46	...	8:19	e3:54	e4:27	7:57	12:44	...	9:30	e12:44
153.8	North Pownal Vt.	7:31	...	3:56	f8:07
160.0	Hoosick N. Y.	7:45	Ar.	Ar.
163.2	Hoosick Falls	8:00	12:42	4:15	...	8:39	Troy Sun. a.m. only	Troy Tues. thru Sat.	8:20	1:04	...	9:50	e1:04
167.3	Eagle Bridge	8:07	f12:48	4:24	8:27
169.3	East Buskirk	f4:29
173.9	Johnsonville	8:18	f12:56	4:35	...	ee	f1:16
176.6	Valley Falls	8:23	f1:00	4:40
190.2	TROY Ar	8:50	1:20	5:10	...	9:15	5:10	5:45	9:00	1:45	...	10:25	1:40
190.2	TROY Lv	5:50
196.4	ALBANY, NYC RR Ar	6:15

For complete service Boston to Fitchburg, see Table 47.

51 South Acton-Maynard

No Saturday, Sunday or Holiday Service.

Miles	Mon. thru Fri.	5205 P M	Mon. thru Fri.	5202 A M
0.0	Boston (No. Sta.)... Mass. . . . Lv	5:35	Maynard.....Mass.Lv	7:30
25.1	South Acton Lv	6:34	South Acton Ar	7:40
27.3	Maynard.....Ar	6:44	Boston (No. Sta.) Ar	8:30

BOSTON and MAINE

Freight and Passenger Representatives

in

Buffalo, N. Y.	Detroit, Mich.	Pittsburgh, Pa.
Caribou, Me.	Memphis, Tenn.	Portland, Me.
Chicago, Ill.	Montpelier, Vt.	
Cincinnati, Ohio	New York, N. Y.	St. Louis, Mo.
Cleveland, Ohio	Philadelphia, Pa.	San Francisco, Calif.

as shown on page III of this timetable

will be glad to help you with your

FREIGHT, INDUSTRIAL and PASSENGER PROBLEMS

- a Will not run Nov. 24, Dec. 26, Jan. 2, Feb. 22.
 - b Will not run Sundays, Dec. 25 and Jan. 1.
 - c Connecting train change at New Haven.
 - d Stops at Concord to take passengers for Greenfield and West at 5:25 p.m.
 - dd Stops to discharge passengers Fridays only at Charle-mont 7:48 p.m.
 - e Stops to discharge passengers.
 - ee Stops to discharge passengers Fridays only at Johnson-ville 8:51 p.m.
 - f Stops on signal to discharge or receive passengers.
 - g Stops to discharge passengers from Boston and Cambridge.
 - h Flag stop Friday only at Zoar 6:39 p.m.
 - k Saturday only.
 - m Stop at Waltham 10:28 a.m. to discharge passengers from Greenfield and West.
 - v Stops to receive passengers.
 - † Except Saturday.
 - ⊖ East Buskirk and Buskirk are stations in the same town, about one-half mile apart; westbound passengers will take trains at East Buskirk, and eastbound at Buskirk.
 - "Budd Highliner" self-propelled rail Diesel car.
 - ◆ Streamline Train. Buffet service available except Sun-day from Boston and Monday from Troy.
 - ◆ No checked baggage service on this train.
 - + No checked baggage service on this train west of Ayer.
 - ‡ In addition to train service shown, buses of the United Traction Co. run at frequent intervals between Albany and Troy.
 - ▲ Trains indicated as stopping at N. Y. 125th St. outbound will stop only to receive passengers and inbound stop only to discharge passengers.
 - ♠ Sleeping car White River Jct. to New York G.C.T. ex. Saturday and Nov. 25, arrive New York G.C.T. 5:12 a.m. May be occupied until 7:00 a.m.
- GCT, Grand Central Terminal.
Holidays: Nov. 11, Nov. 24, Dec. 26, Jan. 2, Feb. 22, April 19.

Troy N.Y. to Boston With connections from Albany 50

	WEEKDAYS						SUNDAYS					
	Wachu- sett ◆508 A M	514 A M	Minute Man ◆50 A M	54 A M	Berk- shire 58 P M	◆60 P M	Hoo- sac 62 P M	Minute Man ◆52 A M	Berk- shire 58 P M	Taco- nic 68 P M	Tro- jan 66 P M	
ALBANY, NYC RR Lv	↑	↑	↑	↑	↑	↑	↑	↑	↑	
TROY..... NY .. Ar	↓	↓	↓	↓	↓	↓	↓	↓	↓	
TROY Lv	630	730	1245	510	610	700	1245	300	600	
Valley Falls.....	752	533	632	
Johnsonville.....	758	537	e636	f624	
Buskirk.....	805	f544	
Eagle Bridge.....	812	547	655	643	
Hoosick Falls.....	707	823	123	554	706	737	123	337	650	
Hoosick.....	830	
North Pownal..... Vt.	841	
Williamstown..... Mass.	727	852	143	612	728	757	143	357	710	
North Adams..... Ar	735	900	151	619	735	805	151	405	719	
NORTH ADAMS Lv	735	905	151	619	742	805	151	405	719	
Hoosac Tunnel.....	925	f634	
Zoar.....	933	h	v739	
Charlemont.....	939	f646	
Shelburne Falls.....	f812	952	f228	820	f842	f228	f441	f796	
Greenfield..... Ar	828	1010	245	713	838	858	245	458	812	
GREENFIELD Lv	645	625	830	1040	255	718	905	900	255	510	822	
Montague.....	635	
Lake Pleasant.....	f729	
Millers Falls.....	643	f1053	f732	
Erving.....	653	f740	
Orange.....	709	703	855	1109	320	747	932	925	320	535	f851	
Athol.....	715	725	902	1120	326	753	945	933	326	542	859	
Royalston.....	v726	738	f804	
Baldwinville.....	745	1140	f811	
Gardner..... Ar	740	752	926	1147	351	819	1010	957	351	607	924	
GARDNER Lv	740	800	926	1147	351	819	1020	957	351	607	924	
East Gardner.....	805	
South Ashburnham.....	811	f1200	
Fitchburg..... Ar	800	825	947	1213	411	837	1040	1049	411	628	945	
FITCHBURG Lv	800	845	947	1220	411	837	1045	1019	411	628	945	
Ayer.....	822	912	1002	1245	429	852	1105	1032	429	1001	
Concord.....	843	935	108	443	908	443	658	
Waltham.....	857	952	m	125	459	921	1140	459	712	1036	
Cambridge.....	907	1002	e1037	135	510	e930	e1150	e1107	510	721	1045	
BOSTON (No. Sta.) .. Ar	915	1010	1045	145	520	938	1159	1115	520	730	1055	
	A M	A M	A M	P M	P M	P M	P M	A M	P M	P M	P M	

For complete service, Fitchburg to Boston see Table 47.

Troy - North Adams to New York 52

Southbound								Northbound							
Boston and Maine R.R.								New Haven R.R.							
exSun	Sun	Week- days	Daily	Sun- days	exSun	Sun- days	Week- days	Week- days	Sun- days	Week- days	Week- days	Sun- days	Sun- days		
◆50 A M	◆52 A M	54 A M	58 P M	68 P M	◆60 P M	66 P M	62 P M	56 A M	52 A M	◆64 A M	66 A M	58 P M	b90 P M		
630	700	730	1245	300	510	600	610	1210	550	c730	930	c400	c700		
707	737	823	123	337	554	650	706	1220	600	930	407	728		
727	757	852	143	357	612	710	728	1200	600	930	417	738		
735	805	905	151	425	619	719	742	100	655	e928	452	c757		
828	858	1010	245	458	713	812	838	220	810	831	1057	550	905		
<i>Change trains</i>	78	708	714	72-702 thru coach	718	7056	728	345	917	942	1143	645	1002		
Greenfield..... Mass. Lv	835	900	1102	300	517	725	828	420	955	1016	1214	717	1034		
Northampton..... Ar	902	925	1128	326	543	750	853		
Holyoke.....	918	938	1143	341	600	815	907		
Springfield.....	940	955	1155	400	620	840	919		
<i>New Haven R.R.</i>	75	77	83	85	a97	51	899	703	7049	709	77	7063	7061		
Springfield..... Mass. Lv	1007	1208	415	645	905	925	1212	Springfield..... Mass. Lv	450	1005	1020	1230	720	1040	
Hartford..... Conn. Ar	1038	1244	447	717	942	1005	1243	Holyoke.....	503	1018	1033	1248	734	1053	
New Haven.....	1130	141	545	759	1056	1058	158	Northampton.....	517	1032	1048	103	749	1108	
Stamford.....	1223	253	c720	847	1159	1156	409	Greenfield..... Ar	542	1058	1113	127	812	1134	
New York (125th St. Ar	1258	329	702	922	1234	1230	<i>Change trains</i>	51	67	◆55	57	69	◆97	
New York (G.C.T. Ar	108	340	710	930	1245	1240	Greenfield..... Mass. Lv	600	1135	1115	230	825	1142	
New York (Penn. Sta. Ar	c115	c320	c720	c335	North Adams.....	702	1232	1215	331	922	1237	
	P M	P M	P M	P M	A M	A M	A M	Williamstown.....	720	1244	1222	346	930	e1244	
								Hoosick Falls N.Y.	751	104	1242	415	950	e104	
								Troy..... Ar	850	145	120	510	1025	140	

984 TRAINS A WEEK!!

The Boston and
Maine Railroad now
is the proud owner
of the largest fleet of
"Budd Highliners"
in the world



Thermostatically controlled temperature . . . winter warmth and summer air-conditioning . . . big picture windows of thermopane glass . . . individual bull's-eye reading lights . . . wide comfortable seats and spacious luggage racks are just some of the outstanding features of the new Boston and Maine Railroad "Budd Highliners."

On long-distance runs the cars are now in service between Boston and the following points: White River Jct., Vt., Troy, N. Y., Portland, Me., North Conway, N. H. and Concord, N. H.

In shorter commuter service the "Deluxe Highliners" are operating between Boston and Rockport, Portsmouth, N. H., Lowell, Haverhill and Fitchburg.

. . . See You Aboard . . .



here comes the happiest idea in travel!

(and the thriftiest)



here's how
you save

DAD PAYS FULL FARE...MOTHER AND CHILDREN 12 AND UNDER 22
PAY HALF FARE...5 AND UNDER 12 QUARTER FARE...UNDER 5 GO FREE!

Also in effect when only one parent accompanies children
Good any day of the week...on one way or round trips.

BOSTON and MAINE RAILROAD



Your timetable of

WINTER FUN

SKIING—

Boston and Maine's weekend or one-day **SNOW TRAINS** take you quickly and comfortably to and from Northern New England's most popular and spectacular winter fun areas. Special excursion fares and convenient schedules attract thousands of winter sports enthusiasts yearly.

SCENERY—

See Northern New England in its winter wonderland setting . . . a wonderful paradise for the camera fan, the skier, or just ordinary sight-seeing.

RELAXATION—

A wonderful winter vacation is waiting for you in Northern New England. You will find many resorts listed in the Boston and Maine booklet

"WINTER IN NEW ENGLAND"

available **FREE** in the late fall.

*For your **FREE** copy write*

BOSTON AND MAINE RAILROAD

PASSENGER TRAFFIC DEPARTMENT

North Station, Boston 14, Mass.