



Jasper Park Lodge on Lac Beauvert, where, in the evening, animated groups of guests recount the day's doings and the morrow's plans, while cards and dancing attract their devotees.

IN THIS unmatched mountain playground are superb facilities to ride, climb, hike, motor, play golf or tennis, dance, paddle, fish, swim, or rest amid the delightful atmosphere and surroundings of Jasper Park Lodge. How best to use these facilities—what to do in one, two, three, four, or more days, is suggested in the brief notes contained in the following pages. Complete information as to more ex-

tended riding, camping and climbing trips is obtainable at the Transportation Desk, in the Main Building.

Suggestions are also given for the visitor who plans to visit Mount Robson Park, B.C., adjoining Jasper National Park. Here also the tourist, alpinist, and big game hunter find accommodation and facilities which make readily accessible a region of unsurpassed appeal. Enquire at the Transportation Desk for full information.



The outdoor swimming pool is a popular attraction at the Lodge.

GENERAL INFORMATION

For the convenience of visitors from the United States, a Canadian Customs Officer is located at Jasper Park Lodge to facilitate the clearing of baggage from United States points.

Canadian National Railways General Agent is located at the Lodge. He will assist guests in all matters pertaining to tickets, train and boat reservations, etc.

Guests have the advantage of the Canadian National Telegraph and Express facilities, Long Distance Telephone and the Royal Mail service. Money may be forwarded by telegraph to Jasper Park Lodge. Mail should be addressed care of Jasper Park Lodge, Jasper, Alta., and guests are requested to leave their forwarding address when leaving.

The services of a graduate physician are available at all times, and a qualified nurse is in constant attendance.

Church services of various denominations are held every Sunday in the village of Jasper, and special services are held at the Lodge each Sunday during the tourist season.

Picnic parties can arrange for basket lunches.

An up-to-date Specialty Shop carrying a full line of linens, blankets, china, ladies' sports wear, etc., also Curio Shop, News and Cigar Stand are located in the Rotunda of the Main Building; modern stores are located in the village of Jasper.

TRAIL RIDERS OF THE CANADIAN ROCKIES

On enquiry at the Transportation Desk, full information will be supplied as to membership requirements of the "Trail Riders of the Canadian Rockies," Annual Trail Ride, etc.

DANCING

The Lodge orchestra provides dinner and evening concerts, also music for dancing each evening except Sunday, from 9 to 12 o'clock.

IMPORTANT NOTES

Motor and saddle-horse trips are contingent on good weather conditions.

Walking or "hiking" parties can obtain full information about trails, etc. from Transportation Desk in the Main Building.

It is very important that visitors to the Park who intend to hike or ride the trails bring with them suitable clothing, including riding or hiking boots, strong breeches, flannel or mackinaw shirt, slicker, gloves, suitable hat or cap.

Every effort, commensurate with trail conditions, will be made to maintain schedule of times of departure and arrival.

No responsibility will be assumed for the loss of valuables or personal equipment on the trail.

Saddle and camping trips anywhere in this vast Park for any duration of time or distance may be arranged at the Transportation Desk, where information regarding big game hunting outside the Park may also be secured. The longer saddle trips can be planned with greater advantage as individual comforts and tastes can be better suited.

A deposit of 40% of the estimated cost of saddle and camping trips is required when making reservations; balance payable prior to departure on trail.

The management recommends that no mountain, saddle or hiking trip be made without the services of a guide.

Personal effects limited to 20 pounds per person for camping trips; regular camping equipment, supplied by the outfitter, does not include personal accessories such as towels, soap, etc. One dollar per week, per pair, will be charged for blankets.

MOTION PICTURES

A motion picture entertainment is given each evening, except Sunday, from 8 to 9 o'clock.

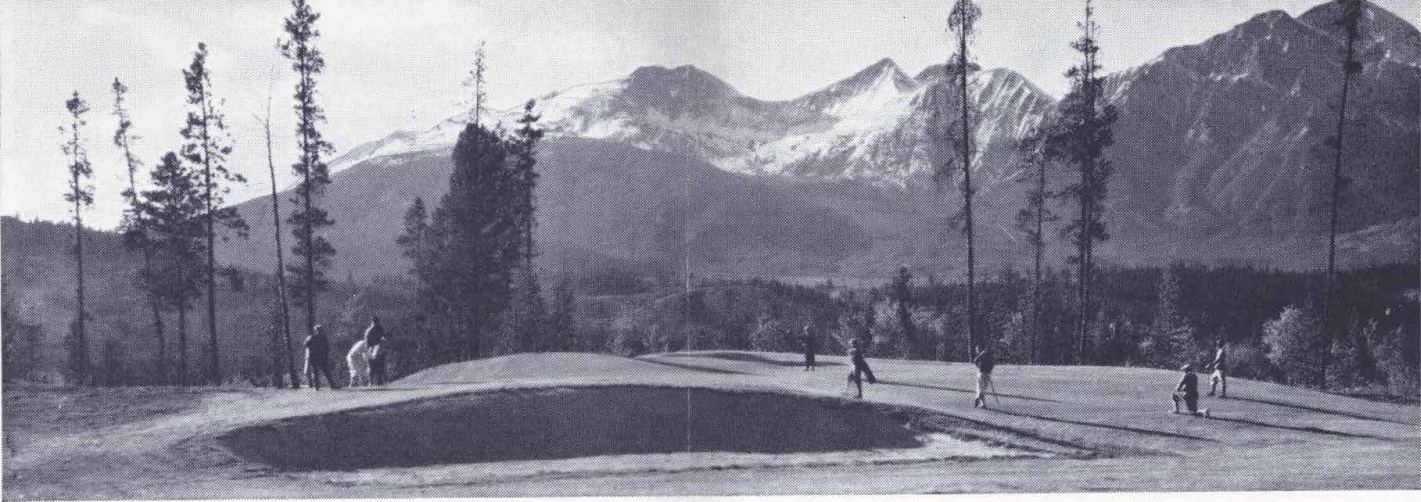

Sunlight and shadow, clouds and rainbows, change the landscape every hour on the golf course.

GOLF

The Jasper Park Lodge Golf Course ranks among the world's finest championship courses. Though well trapped and sporty, provision is made for players of less than championship calibre. Through the use of three sets of tees, three 18-hole courses are available for play: Bogey course, with a length of 5,885 yards; the regular course with a length of 6,210 yards, and the Championship course with a length of 6,470 yards. Par 70.

Arrangements for play can be made at Jasper Park Lodge. A professional of the highest standing as a player, instructor and club maker, is in attendance. Golf equipment is available for sale or for rent.

RATES FOR GOLF	Per Person	Family First Person	Rates Others (each)
9 holes.....	\$ 1.00	\$ 1.00	\$ 1.00
18 holes.....	2.00	2.00	2.00
Per day.....	3.00	3.00	1.50
Per week.....	12.00	12.00	6.00
Per month.....	45.00	45.00	22.50
Per season.....	75.00	75.00	37.50

CADDY FEES

Class A—18 holes.....	.75
9 holes.....	.40
Class B—18 holes.....	.50
9 holes.....	.30

Totem Pole Golf Tournament September 6th to 12th.

BOATING

Paddling on Lac Beauvert is a favoured evening enjoyment. Boats and canoes are available for rent at 50 cents per hour.

SWIMMING POOL

The inviting swimming pool is a very popular attraction to guests at the Lodge. The crystal-clear water is filtered and heated and is constantly changing. Dressing rooms are equipped with showers. No charge is made for use of the pool but if bathing suit required, a charge of 25c is made. A competent swimming instructor is in attendance at the pool, and arrangements may be made to take swimming and diving lessons.

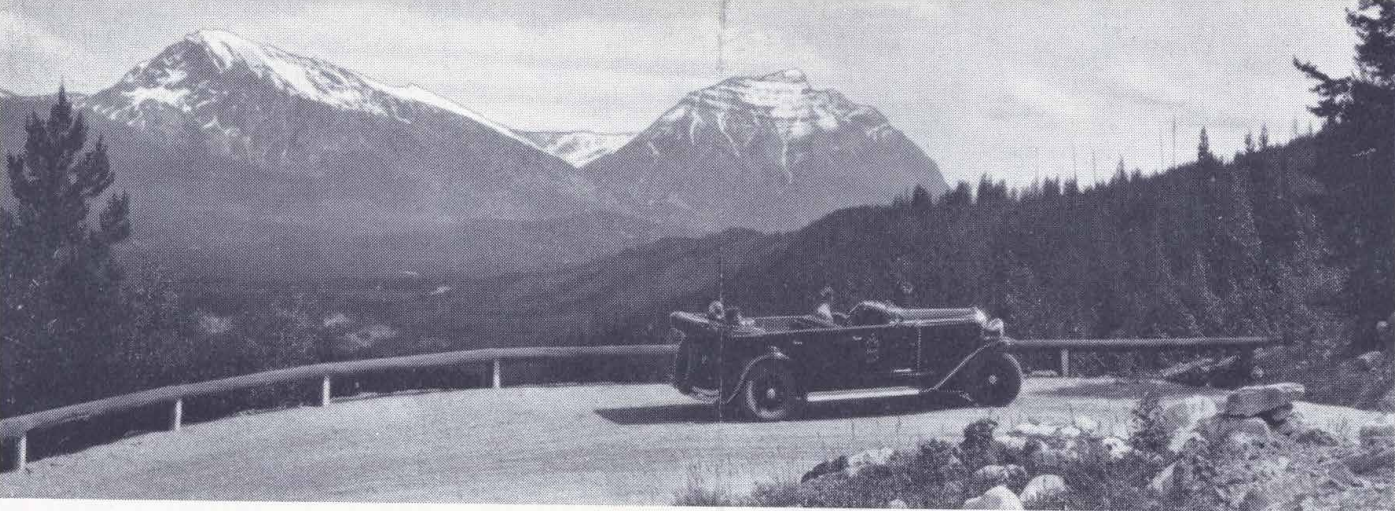

Wide, well graded and perfectly safe, are the motor roads in the Park.

SIGHTSEEING TRIPS AND MOTOR SERVICE

Arrangements can be made at the Transportation Desk in the Lodge for all scheduled and special motor trips.

The automotive equipment at Jasper Park Lodge includes luxurious passenger automobiles and buses. The chauffeurs, besides being experienced drivers, are also versed in the history and lore of the Park and are thus competent guides who add to the pleasure of their patrons' journeys along these historic trails.

Guests holding drive coupons are requested to present same at the Transportation Desk and make their trip arrangements as soon as possible after arrival.

If exclusive occupancy of a motor car or bus is desired, full capacity seating must be paid for, otherwise equipment will be charged for on hourly basis. Minimum time, one hour.

DAILY MOTOR TRIPS

Motor Trip No. 1: Pyramid and Patricia Lakes.—These are two of the most beautiful lakes near Jasper and lie close to the foot of

Pyramid Mountain. The route lies over the Athabaska River, through the village of Jasper. Fourteen miles return. Approximate time, 1½ hours. Cost per person, \$1.50.

Motor Trip No. 2: Maligne Canyon—This canyon is a natural phenomenon which ranks among the most extraordinary and interesting in the Canadian Rockies. The route lies over a gradually ascending roadway from which the tourist obtains magnificent views of lordly mountains and charming vistas of the Athabaska Valley. Twelve miles return. Approximate time, 2 hours. Cost per person \$2.00

Motor Trip No. 3: Pocahontas — The route is over the Athabaska River, through the village of Jasper, and follows the completed section of the new Interprovincial Highway. Near the turn at the end of the drive may be viewed Punch Bowl Falls and Valley. The Pocahontas Drive affords a very wide variety of mountain scenery. This drive offers excellent opportunity for the nature lover and student to record new specimens of animal and plant life. Fifty-five miles return. Approximate time, 3½ hours. Cost per person, \$3.00.



Tennis plays an important role in the programme of out-door sports at Jasper Park Lodge.

Motor Trip No. 4: Glacier of the Angels (Mount Edith Cavell)—This drive affords good motoring and, by a course of wide-sweeping switch-backs, its altitude increases by nearly 2,000 feet, giving the tourist an ever-changing series of most striking and beautiful panoramas unequalled on the continent. Thirty-six miles return. Approximate time, 3½ hours. Cost per person \$4.00. Light lunch and refreshments may be obtained at the Tea Room at the foot of the Glacier.

Motor Trip No. 5: Miette Hot Springs—This drive is eastward from Jasper, along the route of the famous old Athabaska Trail to Pocahontas. Ten miles beyond, through an entirely different scenic region, lies the Miette Hot Springs, famous for their efficacy in rheumatic and kindred complaints. Eighty miles return. Approximate time, 4½ hours. Cost per person \$5.00.

Motor Trip No. 6: Sunwapta Falls—This drive follows the route of the Mount Edith Cavell Drive to a point beyond the crossing of the Astoria River, whence it continues along the valley of the Athabaska,

gradually descending to the level of the river. New and striking views are obtained of many peaks, including Mounts Hardisty and Kerkeslin, which, with the ever changing panorama of the narrowing valley make this a most interesting drive. A stop is made at Athabaska Falls to view this beautiful sight. For 17 miles beyond the Falls, the highway leads toward the great Columbia Icefield, through an area of scenic grandeur to the foot of Sunwapta Falls, presenting a vista of loveliness hitherto accessible only to the more adventurous traveller who rode the pony trails beyond the Passes. This drive covers a large part of the new "World's Scenic" highway being constructed through the very heart of the Canadian Rockies. Distance 80 miles; approximate time, 4½ hours. Cost per person, \$5.00.

SAVE \$2.50. Book of coupons, for Motor Trips 1 to 6 inclusive, can be purchased for \$18.00 at the office of nearest Canadian National Passenger Agent or at Transportation Desk, Jasper Park Lodge.

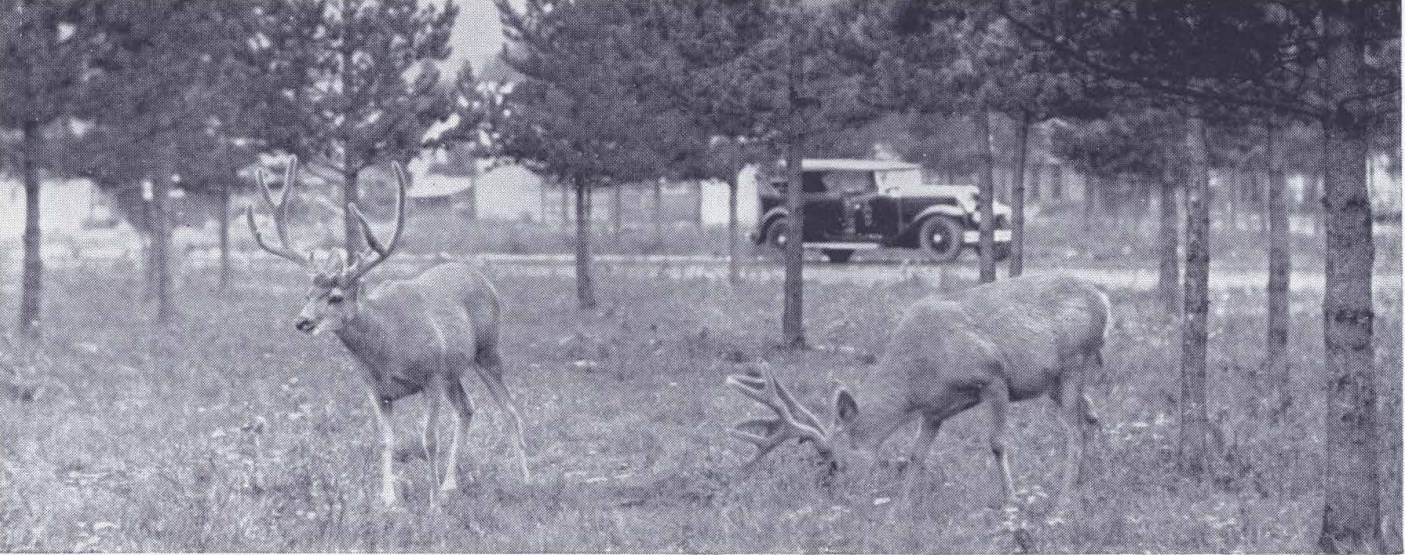

Along the Pocahontas game trail to Miette Hot Springs.

SPECIAL MOTOR SERVICES

Medicine Lake. For those desiring to fish in Medicine Lake or in Beaver Lake, a convenient motor car service is available leaving Jasper Park Lodge at 7.30 a.m. and 9.30 a.m., arriving at Medicine Lake one hour later. Returning—leave Medicine Lake at 7.00 p.m., arriving at the Lodge in ample time for guests to have dinner at the Lodge. This enables anglers to have a full day's Speckled Trout fishing in this area.

Providing sufficient notice is given, boats and fishing guides for service on these lakes may be arranged for at reasonable rates through the Transportation Desk.

Complete motor car service to Medicine Lake:

Leave Jasper Park Lodge 7.30 a.m. 9.30 a.m.
5.30 p.m.

Leave Medicine Lake 9.00 a.m. 11.00 a.m.
7.00 p.m.

These trips will not be made with less than two persons. Cost, round trip, \$5.00 per person.

For those desiring to visit the Maligne Lake area, the motor car service referred to above is also available.

Portal Creek — Geikie. Motor service to Portal Creek or to Geikie in connection with trail and camping trips to the Tonquin Valley. This trip will not be made with less than two persons, either going via Portal Creek and returning via Geikie, or vice-versa. Cost, round trip, \$4.00 per person.

Trips to Jasper Village. In addition to the scheduled bus trips to Jasper village, cars are also available for this service. Cost, one to three person, \$2.00; each additional person, .50.

Picnic Parties. Special buses will be operated, on request, to picnic sites such as Maligne Canyon, Pyramid and Patricia Lakes, etc. Cost: \$10.00 per bus for round trip, capacity 12 persons; time limit 4 hours.

By special arrangement, touring cars may also be engaged for this service.

Shopping Bus. To Jasper village and return; operates each morning, except Sunday. Cost: .50 per person.

Theatre Bus. To Jasper village each evening, except Sunday; returning after the show. Cost: .25 per person.

TAXI SERVICE. Taxi Service within the Lodge area, e.g., to the Golf Course, to the Pony Barns, to see the bears, or to and from cabins, .50 for each car movement, irrespective of the number of passengers.

Free motor transportation is provided each Sunday morning for guests who desire to attend Divine Service in the village of Jasper.

During inclement weather, free motor transportation is provided between the cabins and the main building.

Motor Car Service available at all times between 6.00 a.m. and 12.00 midnight; also at other times by special arrangement.

SADDLE TRIPS — TRAIL AND CAMPING TRIPS — GUIDE SERVICE

In advertising the following services the Canadian National Railways act only in the capacity of Agents, and, whilst having investigated the outfitters handing these services and recommending them to guests, do not assume any legal responsibility whatsoever in connection with their services.

Arrangements can be made at the Transportation Desk in the Main Building for all scheduled and special short saddle trips; also for trail and camping trips and for guide service.

The horses are locally bred mountain ponies of good type, equipped with Mexican stock saddles. The Guides are fully qualified, experienced and thoroughly dependable men.

A superior type of saddle horse, equipped with English or Mexican stock saddle, as desired, may be obtained at slightly advanced rates.

GUIDE SERVICE

The management recommends that no mountain, saddle or hiking trip be made without the services of a guide. Parties taking trips without a guide do so at their own risk. Cost of guide is \$4.00 per day; \$2.00 half day. One guide required for party up to six persons; extra guide required for more than six persons. Guide charges pro rata according to number in party.

RATES FOR SADDLE TRIPS

Mountain ponies equipped with Mexican stock saddles:—\$2.50 per half-day; \$4.00 per day. Special rate of \$16.00 per week for reserved horses. Ponies for mountain trips Nos. 3 and 4, as listed below, \$5.00 per day.

No. 1: Maligne Canyon. Leaves the Lodge at 9.00 a.m. The route is over the back trails away from the motor roads and follows the "Athabaska Trail" traversing the entire length of Maligne Canyon. A beautiful and easy ride of 12 miles return. Time, 3 hours.

No. 2: Golf Course, Buffalo Prairie and Old Fort Point (Hudson's Bay Table Top). Leaves the Lodge daily at 2.00 p.m. The route skirts the greater part of the golf course, proceeds up the Buffalo Prairie trail through Hell's Gate to the top of the ridge and out on to Old Fort Point. This trip affords a splendid view of the Athabaska Valley, the Lodge, Mount Edith Cavell and the mountains on both sides of the upper river. Distance 7 miles return. Time 2½ hours.

In addition to the two scheduled rides described above there are numerous other rides of interest. Full information may be obtained at the Transportation Desk in the Main Building.



Sure-footed mountain ponies are available for a morning ride, or for a day's trip on the trail.

ALL-DAY SADDLE TRIPS

Saddle Trip No. 3: Signal Mountain. Sixteen miles return. One of the most delightful rides is to the top of Signal Mountain (altitude 8,200 feet). The view from here is very fine, embracing the Athabaska Valley and the Yellowhead Pass.

Saddle Trip No. 4: Whistlers Mountain. Eighteen miles return. This is another wonderful trip. A good trail. This mountain is situated just above the junction of the Miette and Athabaska Rivers.

Saddle Trip No. 5: Caledonia Lake. Fourteen miles return. A small lake lying on a rocky bench above the Miette River, west of Jasper, reached by passing through the town and following the Miette road to the Cabin Creek bridge. Here the trail to Caledonia Lake branches off and follows the left bank of Cabin Creek.

Saddle Trip No. 6: Buffalo Prairie—Wabasso Lake. Twenty miles return. This is a good trail and the scenery is wonderful. Excellent fishing in the lake waters.

SADDLE AND CAMPING TRIPS

A deposit of 40% of the estimated cost of the trip is required when making reservation; balance payable prior to departure on trail.

CAMPING TRIP RATES

The cost of camping trips, including complete camping equipment, guides, horses, food, etc., is as follows:

	Per Day
One person (guide only).....	\$17.50
One person (guide and cook).....	25.00
Two persons (guide only).....	25.00
Two persons (guide and cook).....	33.00
Three persons (guide and cook)...	40.00

NOTE—Generally the longer trips may be arranged at a lower rate. Prices on application.

Saddle Trip No. 7: Athabaska Falls. Forty-one miles return. Situated at the foot of Mount Kerkeslin, Athabaska Falls present a wondrously glorious sight as they come

tumbling into the canyon. In the vicinity mountain goat are plentiful, and black, cinnamon and grizzly bear may be found. There is also excellent rainbow trout fishing in Hardisty Creek at the foot of Mount Hardisty. Time, 3 days. For cost, see Camping Trip Rates.

Saddle Trip No. 8: Jasper National Park to Mount Robson Park. A 10-day saddle trip via the Tonquin Valley and Moose Pass to Berg Lake and Mount Robson; through the Portal Basin by Portal Peak and over Maccarib Pass to Tonquin Valley Camp at the base of Mount Geikie and the Rampart Range in the Tonquin Valley. One day is well spent visiting Barbican Pass and the Geikie Meadows. Down the Clairvoix Valley and the Fitzwilliam Shoulder at the base of Mt. Fitzwilliam, across the head waters of Grant Brook and the west fork of the Snake Indian River, through Colonel Pass and Moose Pass to Berg Lake Camp and Mount Robson, reaching the railroad at the latter point. A very interesting day may be spent at Berg Lake Camp, visiting the Tumbling Glacier, the main Robson Glacier, or climbing Mount Mumm. This is a camping trip of unusual interest. Cost, including food, guides, horses, etc., for a minimum of three persons, one hundred and seventy dollars (\$170.00) for each person. *The regular trail and camping rates do not apply to this trip.*

No. 9: Columbia Ice Fields via Maligne Lake and Poboktan Pass.

Leaving Maligne Lake (see page 12 for description of tour from Jasper Park Lodge to Maligne Lake), the route lies up the valley of the Upper Maligne River, over Maligne Pass, Poboktan Pass, Jonas Shoulder and Nigel Pass, at the head of the Brazeau River, to the Columbia Ice Fields and Saskatchewan Glacier.

The return route crosses Wilcox Pass and descends the Valley of the Athabaska to Jasper passing, en route, Sunwapta Falls and

Athabaska Falls, as well as the Athabaska Game Lick at the base of Mt. Kerkeslin.

Time, approximately fourteen (14) days. For cost, see Camping Trip Rates.

Saddle Trip No. 10: North Boundary Trip. Jasper to Berg Lake and Mount Robson via the Snake Indian River, Byng Pass and Twin Tree Lakes into the Valley of the upper Smoky River to Lake Adolphus and Berg Lake. Eight days are required for this first part of the trip. The return to Jasper may be made by either of two routes: (a) from Berg Lake to Mount Robson Station, 18 miles, one day; overnight at Mount Robson Station Camp, thence by rail to Jasper; or (b) along the Continental Divide, Colonel Creek, Miette Pass, Yellowhead Pass and the Tonquin Valley to Jasper, time, 8 days. This latter route lies through some of the most interesting valleys in the Park and through a game country.

For cost, see Camping Trip Rates.

NOTE:—In addition to the trips described above, there are many other interesting long and short trips which can be planned to suit the requirements of visitors to Jasper.

MALIGNE LAKE

Of the almost bewildering array of wonderful places in Jasper National Park, Maligne Lake affords much that is interesting to tourists who appreciate such things.

Maligne Chalet, commanding a full view of Maligne Lake, is situated on a low plateau at the outlet. Before the Chalet and extending in a southeasterly direction for seventeen miles, with a breadth varying from two hundred yards to two miles and possessing some fifty miles of shore line, lies the largest glacial-fed lake in the Canadian Rockies.

Beginning with Mount Samson, (the jagged peak, ten thousand feet high, which faces the Chalet on the left) the altitude of the peaks forming the Maligne group, (Mounts Charlton, Unwin, Warren, Mary Vaux and Maligne) increases until, in Mount Brazeau,

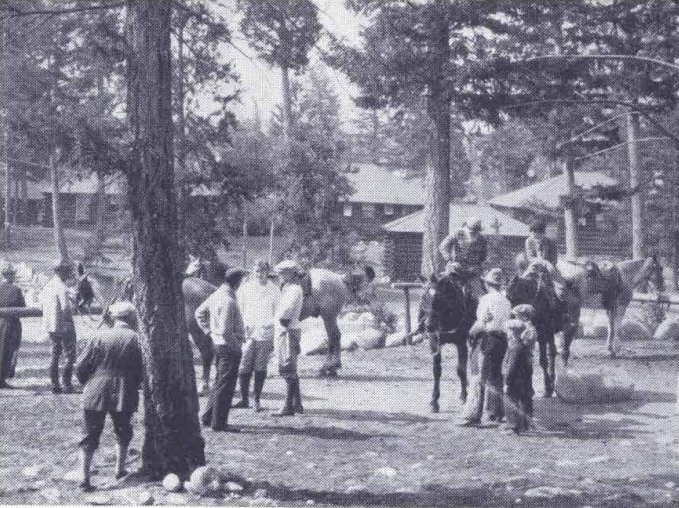

Preparing for a morning's ride.



Maligne Lake Chalet.

a height of twelve thousand two hundred and fifty feet is reached—one thousand feet higher than Mount Edith Cavell and almost as high as Mount Robson itself.

The mountains rise precipitously from the lake and are heavily laden with snow and ice. At the southwest end of the lake, farthest from the Chalet, lies a considerable snowfield, and leading in a southerly direction towards the Brazeau River district, along the western base of Mount Brazeau, is a high, broad snow pass, affording an easy way of access to this very interesting neighborhood. The mountains in the Maligne Lake district afford every opportunity for both ice and rock climbing and many comparatively easy climbs may be undertaken by the amateur.

The mountains, meadows and flowers of the alp-lands will prove of interest to botanist and naturalist alike. Sheep, goat, cariboo, moose and deer frequent these pastures. The Opal Hills, facing the Chalet on the east, provide sheep and goat for the observation of the visitor, while the mountain sides,

overlooking the lake and particularly those about the southeast, are used extensively by the mountain goat as a summer pasture.

ACCOMMODATION AT CHALETS

These chalets are under the supervision of the Official Outfitters (Fred Brewster's Rocky Mountain Camps Limited).

Medicine Lake Chalet, elevation 4,500 feet, situated at the upper (south) end of Medicine Lake at the point where the river enters the lake, is a log building containing dining-room, sitting-room and limited sleeping accommodation. Accommodation — ten persons. Side trips to Jacques Lake and Beaver Lake, good fishing. Passenger launch and good fishing canoes maintained on Medicine Lake — see schedule of rates on page 12 on this booklet.

Maligne Lake Chalet — elevation 5,500 feet — situated on Maligne Lake at the outlet to the river, comprises a central building 25' x 40' which contains the living room with big open fireplace, dining-room seating 20 people, and a well-equipped kitchen.



Conducted hiking trips are organized among the guests.

Along the front and on one side there is a spacious screened-in varandah which affords a splendid view up the lake.

Sleeping accommodation is provided in a four-room cabin, canvas houses and tents. The four-room cabin is constructed along the lines of those at Jasper Park Lodge and is similarly furnished; each room contains two single beds. The canvas houses consist of one bedroom, comfortably furnished with two single beds. The tents are floored and walled and contain two single beds.

Complete bath and toilet facilities are provided in a separate building.

Comfortable beds, plain but satisfying meals, cleanliness and courteous attention on the part of the staff in charge guarantee that the trail rider, angler or other visitor will enjoy his stay here.

What to do at Maligne Lake

Maligne Lake has much for the nature lover, the artist, the one who simply wishes relaxation in quiet surroundings or mental rest through physical activity. There is much to do here for the lover of the out-of-doors.

Ride or hike to Maligne Pass, to the top of the Opal Hills or to the summit of Bald Mountain,— the haunt of the caribou.

Take canoe, rowboat or outboard motor boat trips on the lake; also scenic motor boat trip to upper end of Maligne Lake, 36 miles return.

Fish for speckled trout in Maligne Lake, Mona Lake and Maligne River.

Shoval Pass Camp located in Shovel Pass basin well above timber line, is of sound construction and provides comfortable overnight accommodation. From this camp an excellent view is obtained of the Athabaska valley and beyond to the Tonquin valley; also the Rampart Range including Mount Geikie, as well as up the Whirlpool Valley to the Continental Divide and as far to the south as the Columbia Ice Field.

RATES AT CHALETS AND CAMPS

	Medicine Lake Chalet	Shovel Pass Camp
(Meals included)		
Per day.....	\$ 5.00	\$ 5.00
Per week.....	28.00	28.00

Maligne Lake Chalet	Per Day	Per Week
Cabins.....	\$ 8.00	\$49.00
Canvas Houses.....	6.00	35.00
Tents.....	5.00	28.00

Rates for meals

	Medicine Lake Chalet	Maligne Lake Chalet	Shovel Pass Camp
Breakfast.....	\$.75	\$1.25	\$.75
Luncheon.....	1.00	1.25	1.00
Dinner.....	1.00	1.50	1.00

Motorboat service on Maligne Lake (36 miles return) \$2.50 per passenger.

TRANSPORTATION SCHEDULE TO MALIGNE LAKE

AUTO—MOTOR BOAT—SADDLE HORSE

Leave Jasper Park Lodge at 7.30 a.m. and 9.30 a.m., motor to Medicine Lake, take motor boat across lake to Medicine Lake Chalet where a stop is made for lunch; with guide and saddle horses proceed to Maligne Lake arriving at 5.00 p.m. The long evening, especially in the early part of the season, will give the fisherman two or three hours in which to catch a nice mess of trout for his breakfast. Returning: the return journey is over the same route, leaving Maligne Lake Chalet at 2.00 p.m. and arriving at Jasper Park Lodge in time for dinner.

Cost: Transportation as described above, luncheons at Medicine Lake Chalet, guide service, saddle horse and transfer of luggage (20 lbs.) \$18.00 per person, minimum 2 persons; if only one person taking trip, cost will be \$23.00.

For those who wish to travel all the way by saddle horse from Jasper Park Lodge to Maligne Lake, the charges will be: Saddle Horse, \$4.00 per day; Pack Horse, \$2.00 per day; Guide and Saddle Horse, \$4.00 per day. Additional charge for room and meals at Chalets. Time for return trip, approximately 4 days.

The first five miles of the trail lie eastward from Jasper Park Lodge down the Athabaska Valley to the Maligne River. The route then follows the Maligne River for nine miles along the base of the Colin Range to Medicine Lake, thence along the shore for a distance of three and one-half miles to Medicine Lake Chalet. From Medicine Lake Chalet stretches ten miles of good trail along the east bank of the Maligne River to Maligne Lake Chalet.

MALIGNE LAKE AND SKY LINE TRAIL TRIP

For those who enjoy riding at a high altitude, the return trip from Maligne Lake over the Sky Line Trail, offers a new and exhilarating experience.

First day — leave Jasper Park Lodge at 9.30 a.m., motor to Medicine Lake, take motor boat across lake to Medicine Lake Chalet where a stop is made for lunch; with guide and saddle horses proceed to Maligne Lake arriving at 5.00 p.m.

Second day — rest at Maligne Lake and take scenic motor boat trip to upper end of Maligne Lake (36 miles return).

Third day — leave Maligne Lake Chalet at 9.00 a.m. (with guide and saddle horse), cross Maligne River via the saddle horse bridge, follow the Shovel Pass trail over the northeast shoulder of Bald Mountain to the Evelyn Creek ford; thence up the long easy slope to the summit of Little Shovel Pass at timber line. Coming into view from the summit of Little Shovel Pass are four miles of alpland to be traversed before making the last climb to the summit of Big Shovel Pass (8,000 ft.). On the banks of a small mountain stream between the passes a stop is made for lunch. An easy descent across the shale slopes brings the rider to the overnight camp at Shovel Pass.

Fourth day — the route leads upward from Big Shovel Pass to the skyline of the Maligne Range, and, for more than two miles, the trail maintains an altitude of over eight

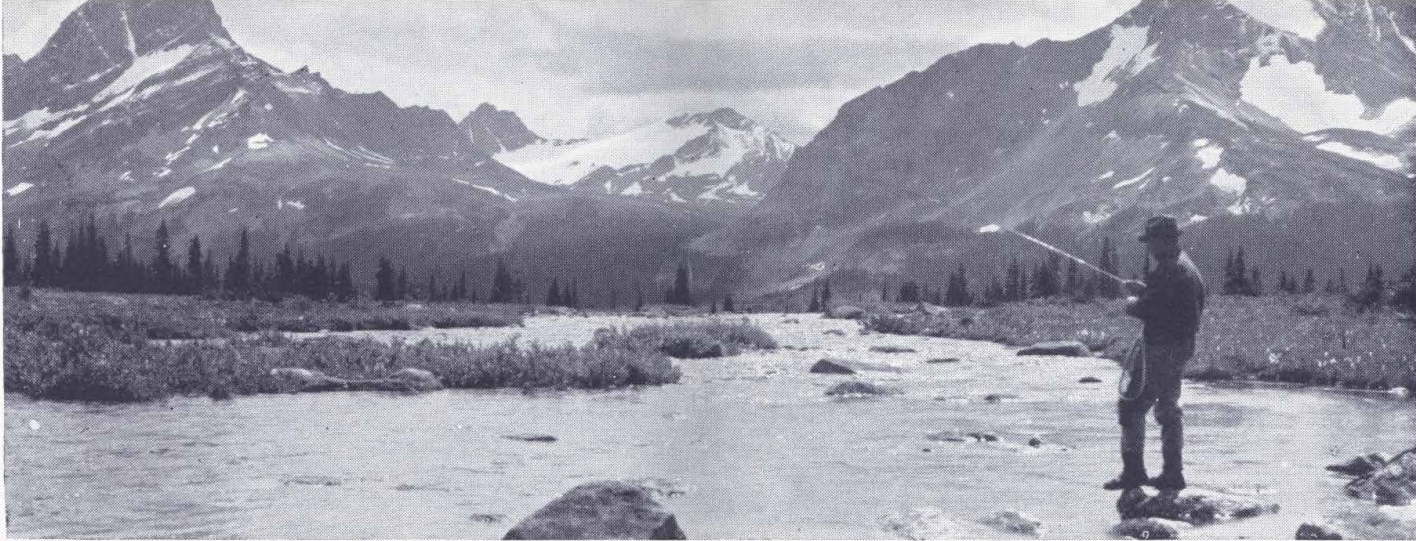

A glacial stream in the Tonquin Valley, where battling Rainbows strike hard.

thousand feet, which, due to the high altitude and peculiar location, in clear weather affords the rider a stupendous view of the mountains in all directions. Without doubt, it is the most comprehensive panorama that may be obtained from a saddle. From the skyline a short, though rapid, descent is made to the basin lying at the rear of Tekarra Peak where a stop is made for lunch before proceeding around the east and north base to the top of Signal mountain which overlooks Jasper Park Lodge and the Athabaska valley at Jasper. The descent from Signal mountain to the Lodge is made over the regular Signal Mountain trail. This is a four day inclusive trip. Cost, including boat trip on Maligne Lake \$50.00 per person.

TONQUIN VALLEY

Tonquin Valley and Amethyst Lake, over the Portal Creek trail to this wonderful scenic country, Amethyst Lake, Moat Lake, The Ramparts, Mount Geikie, Barbican Pass, the Geikie meadows, and The Valley of Many Glaciers.

Excellent rainbow trout fishing in the Amethyst Lakes.

For the benefit of guests desiring to visit the Tonquin Valley a special rate of \$25.00 per person is in effect to cover transportation by motor car and saddle horse from Jasper Park Lodge to Tonquin Valley Camp and return. Schedule: Leave Jasper Park Lodge at 9.30 a.m., motor to Portal Creek trail where guides, saddle horses and pack horses are stationed to complete the trip over Maccarib Pass. Luncheon is taken on the trail at Portal Peak and the party reaches camp in the late afternoon. Returning: leave Tonquin Valley Camp at 9.00 a.m. and arrive Jasper Park Lodge in time for dinner. Tonquin Valley Camp is located close to the fishing grounds. It is a comfortable camp of floored and walled tents in charge of a competent staff. The rates are: Bed, \$4.00; Breakfast, \$1.00; Luncheon, \$1.00; Dinner, \$1.00. Fishing boats are available for hire at 50 cents for the first hour; 25 cents for each additional hour; \$2.00 per day. Interesting riding and hiking trips may be taken from this camp to Camp-Tonquin Hill, Moat Lake, Barbican Pass, Geikie Meadows, Surprise Point, Chrome Lake and Draw-bridge Pass.

FISHING

The Continent's best speckled trout fishing waters are found at Maligne Lake and River also at Medicine and Beaver Lakes where fighting Eastern Brook Trout, artificially propagated, are found in countless numbers and of prodigious size. Genuine Eastern Brookies, weighing up to four and five pounds, await the angler.

Chalets, boats and boatmen are available. Arrangements for the journey to these Lakes and Chalets by automobile, motor boat and saddle horse may be made at the Transportation Desk. Here is a real fishing holiday in new lakes which experts declare to be the finest speckled trout waters on the North American Continent—Jacques Lake, between the Maligne and Rocky Rivers, offers Dolly Varden trout; Beaver Dam Creek, four miles from the Lodge, Wabasso Lakes and Buffalo Prairie, ten miles distant, and Hardisty Creek at Athabaska Falls, twenty-one miles distant, have rainbow trout fishing to interest the angler.

Amethyst Lakes, in the Tonquin Valley, which were stocked with Kamloops Trout in the early summer of 1932, are now open for fishing.

SPECIAL FISHING TRIP TO MEDICINE AND BEAVER LAKES

Fishing permit is required, but no fee is charged.

Leave Jasper Park Lodge at 7.30 a.m. and 9.30 a.m., motor to lower end of Medicine Lake (one hour), take motor launch to Medicine Lake Chalet or Beaver Lake trail at upper end of lake (45 minutes). Lunch may be brought by guests of Jasper Park Lodge without extra charge, or may be obtained at Medicine Lake Chalet at a charge of \$1.00.

Motor launch will call at 6.00 p.m. for the return trip and the party will reach Jasper Park Lodge about 7.45 p.m. in ample time for dinner.

Cost, exclusive of fishing guide and boat, \$6.00 per person (minimum 2 persons).

The trip arranged as above allows a full day's fishing in Medicine or Beaver Lakes. Beaver Lake is one and a half miles from the Chalet within easy hiking distance over a good trail. However, guides and saddle horses are available at the Chalet, if required, at an additional charge of \$2.50.

FISHING TRIP TO JACQUES LAKE

From Medicine Lake Chalet, a very interesting one-day saddle-horse trip is made to Jacques Lake along the shore of Beaver Lake and through the Twin Lake Pass, a distance of eight miles. Jacques Lake abounds in Dolly Varden. From the Twin Summit Lakes to Jacques Lake, the trail passes through an unusually splendid virginal forest of spruce trees heavily carpeted with moss. A moose lick, beside the trail at the upper end of the lake, adds interest to the day's ride.

Cost: Saddle Horse, \$4.00; Guide, \$4.00; Trail Luncheon, \$1.00.

BOATS AND CANOES AT MEDICINE AND MALIGNE LAKES

Canoes, skiffs, dinghies and motorboats on Maligne, Medicine, Beaver and Mona Lakes are available for hire at the following rates:

For fishing—canoes, skiffs and dinghies with outboard motors, \$1.00 first hour, 50 cents each additional hour, \$4.00 per day, \$20.00 per week. Without motors, 50 cents first hour, 25 cents each additional hour, \$2.00 per day, \$10.00 per week.

For cruising — drive yourself — outboard motorboats carrying five or more passengers, \$2.50 first hour, \$1.00 each additional hour.

Gasoline for outboard motors extra: .50 per gallon at Medicine Lake and \$1.00 per gallon at Maligne Lake.

Guides to row, paddle or run motors, \$5.00 per day, or 50 cents per hour.



Fishing in the shelter of towering peaks.

MALIGNE RIVER ANGLERS' CLUB

Anglers visiting the Maligne area will have an opportunity, without additional expense, to qualify for membership in the Maligne River Anglers' Club and to enter their catches for the season's championship awards, particulars of which are given in the following regulations governing the Club:

1. Membership in the Maligne River Anglers' Club is open to all anglers, resident and non-resident in Canada, except those resident within the boundaries of Jasper Park. No membership fee shall be charged.
2. Bronze qualifying button of the Maligne River Anglers' Club and other awards shall be issued only in respect to speckled brook trout (*Salvelinus fontinalis*) taken on artificial fly, without spinner or other attachments, from the waters of that section of Maligne River extending downstream from the log boom at Maligne Lake Outlet to a line between the post at the out-jutting rock below Medicine Lake Chalet and the similar post at the mouth of the small creek entering Maligne River at the opposite bank.
3. To receive bronze lapel qualified membership button, angler must catch a speckled trout weighing not less than two pounds. The fish must be taken on an artificial trout fly, tied on a single hook, and must be caught under National Park Fishing Regulations with regulation fly rod weighing not more than six ounces.
4. Approved form of declaration as to catch, signed in triplicate by the person catching the fish and certified by Park Ranger, a Registered Guide or by the Manager of either Maligne or Medicine Lake Chalet, shall be deposited with the Secretary of the Maligne River Anglers' Club at Jasper Park Lodge, within two weeks of the catch; such declaration shall include length, girth and weight of the fish, also time and place of catch and particulars of the rod, reel, line and fly used, including the maker's name or trade name of each.
5. The fish shall be weighed on tested scales, available at Maligne and Medicine Lake Chalets and at Jasper Park Lodge, and measured with tape measure, the length to be taken from the tip of the lower jaw in a straight line to the centre of the tail.

6. To the angler who catches the heaviest speckled brook trout (*Salvelinus fontinalis*) during the open fishing season each year, in keeping with the above regulations, the Canadian National Railways will award a gold lapel button, emblematic of the championship of the Maligne River Anglers' Club.
7. To the angler taking the second heaviest speckled brook trout each season under these regulations, the Canadian National Railways will award a silver button, known as the runner-up award.
8. No one angler shall be eligible to receive both gold and silver button awards in any one year.
9. Officers and employees of the C.N.R. and Associated Companies, whether resident or non-resident in Jasper are not eligible for the gold or silver button award.

HIKING TRIPS OVER TOURS WHERE CAMPS ARE ESTABLISHED

Without Hiking Guides

Maligne Tour, four days, meals and beds included.....	\$19.00
Mount Robson and Berg Lake, three days, from Mount Robson Base Camp, meals and beds included....	15.00
<i>Hiking Guides—per day, extra \$4.00</i>	

The rate of \$4.00 includes meals and bed for the guide on the established Camp Tours only.

Hiking trips can be made to any part of the Park accompanied by a guide (whose duty it is to lead the party, care for the horses and act only in an advisory capacity in connection with camp work).

One person.....	\$14.00 per day
Two persons.....	22.00 per day
Each additional person.....	6.00 per day

These rates include pack horses to carry food, bedding, tents and camp equipment for the party, in addition to the twenty pounds per person allowance for personal baggage;

they are based on trips from two to seven days' duration and include guide, food, bedding, tents and camp equipment. Quotations given for larger parties on application, which will reduce the rate per person per day.

HUNTING

JASPER AND MOUNT ROBSON DISTRICTS IDEAL FOR HUNTING BIG GAME

A most satisfactory hunting district and one easily and quickly reached from Jasper or Mount Robson Parks. The mountain district to the north of the Parks is probably the best big-horn sheep and caribou district in the Rockies. The game country lies at the head of the Sulphur, Smoky and Jack Pine Rivers. The country harbours caribou, big-horn sheep, moose, goat, grizzly and black bear, as well as fur-bearing animals. The guides in this territory are efficient, well-equipped, and thoroughly acquainted with the district.

Enquiries should be addressed to the following outfitters and hunting guides: Fred Brewster, Jasper, Alberta; Donald (Curly) Phillips, Jasper, Alberta; Jack W. Brewster, Jasper, Alberta; and Hargreaves Bros., Mount Robson, British Columbia.

HOTELS AT JASPER

Good accommodation is available in the Town of Jasper, the principal hotels are:

	(European plan)
Athabaska.....	\$2.50 per day up
Astoria.....	2.00 per day up
Pyramid.....	1.50 per day up

The Y.M.C.A. operate, during the months of July and August, on Lake Edith, a camp for men and women. This camp is about five miles from Jasper Station, and two miles from Jasper Park Lodge. The accommodation is good, and the rates are \$3.50 per day, \$21.00 per week, American plan.



A well-appointed log cabin camp.



Mount Robson, highest peak in Canadian Rockies.

WHAT TO DO AT MOUNT ROBSON

Mount Robson Park—the British Columbia Forest Reserve of 640 square miles, located on the Canadian National Railways just west of Jasper National Park, in the Canadian Rockies — is easily reached by desirable train connections. Complete information in regard to trips outlined may be secured, and reservations and all arrangements made at the Transportation Desk, Jasper Park Lodge.

Mount Robson, 12,972 feet, “Monarch of the Canadian Rockies,” is in a class by itself. Mighty peaks are its courtiers, any of which, if removed from the vicinity of Mount Robson’s tremendous bulk would in themselves be centres of attraction. Mount Whitehorn, 11,101 feet, on the north-west face; Mount Resplendent, 11,171 feet on the north-east face, and numerous other peaks, form the entourage of this monarch.

Berg Lake, 5,500 feet, two miles long and a mile wide, is dotted with icebergs, which are continually breaking away from the Tumbling Glacier, the only one of its kind in the Canadian Rockies. Overlooking this view is Hargraves’ bungalow camp.

In advertising the following services the Canadian National Railways act only in the capacity of Agents, and, whilst having investigated the outfitters handling these services and recommending them to guests, do not assume any legal responsibility whatsoever in connection with their services.

CAMPING TRIPS

Camping trips of any duration can be arranged, as desired, on the basis of \$25.00 per day for two persons, and \$10.00 per day

for each additional person. This includes pack and saddle-horses, guides, cook, and accommodation while on the trail and in camp.

CANOE TRIPS

Arrangements can be made for canoe trips on Canoe and Columbia Rivers, either hunting, camping or fishing.

FISHING

Fishing in Kinney Lake for Kamloops trout opens May 1. Boats at the lake for hire at the rate of 50 cents for first hour and 25 cents for each additional hour. Also fishing in Fraser and Robson Rivers.

HUNTING

An ideal hunting district, and one easily and quickly reached, may be entered through Mount Robson. This is probably the best big horn sheep and caribou district in British Columbia. The territory abounds in caribou, big horn sheep, moose, deer, Mountain goat, also black, brown and grizzly bears. Season open September 1 to December 15.

CLIMBING

Mount Robson Park—the gem of all for Alpine climbing. The most stupendous ice region, and containing the highest and mightiest mountains in the Canadian Rockies, is without peer for the Alpinist and amateur climber. Within two or three miles of Berg Lake Camp are many climbs suitable for amateurs, and three or four climbs for which experienced guides are required.

LOG CABIN CAMP ACCOMMODATION

Under the management of Hargraves Bros., Mount Robson, Log Cabin Camps are located at centres of tourist interest.

Guests for these camps will be met, on their arrival at Mount Robson or Emperor Station, and conducted, with their baggage, to the camp. Fare, 50 cents each way.

The atmosphere of these camps is restful, informal and homelike — just the spot for an ideal holiday with your family.

Trail riding, climbing and hiking from both camps.

MOUNT ROBSON STATION CAMP

Accommodation at Mount Robson Station Camp for 25 guests. Camp open for tourists June 15 to September 30. Special accommodation will be arranged for large parties. Rates: \$4.00 per day, \$25.00 per week. American Plan.

What to do at Mount Robson Station Camp

No. 1. **Saddle-Horse Trip to Fraser Falls.** This is a beautiful and easy ride, without hill climbing. Time, about four hours. Price, including guide, \$5.00 for one; each additional person, \$2.00.

No. 2. **Saddle-Horse Trip to Swift Current.** A beautiful scenic ride, with a short hike. Price, including guide, \$5.00 for one; each additional person, \$2.00.

No. 3. **Saddle-Horse Trip to Lookout Point,** where one may get an excellent view of the Fraser Valley and the mountains in the park. Price, including guide, \$5.00 for one; each additional person, \$2.00.

KINNEY LAKE CAMP

This is a stop-over point for tourists en route to Berg Lake from Mount Robson station, and is half-way between the two camps.

BERG LAKE BUNGALOW CAMP

This camp has accommodation for 30 guests. Camp open June 15 to September 30. Special accommodation will be arranged for large parties. Rates: \$5.00 per day, \$30.00 per week, American Plan.

Boats on Berg Lake for use of guests.

What to do at Berg Lake Bungalow Camp

No. 1. All-day saddle-horse and hiking trip to Coleman Glacier, hiking up the glacier, through Snowbird Pass, crossing Alpine meadows, Lynx Mountain, and returning over Robson Glacier. Price, including trail and glacier guide, also saddle-horse, \$15.00 for one person; each additional person, \$5.00.

No. 2. Five-hour saddle trip to Mural Glacier. Price, including guide, \$8.00 for one person; each additional person, \$2.50.

No. 3. All-day saddle trip to Moose Pass. Price, including guide, \$10.00 for one person; each additional person, \$5.00.

No. 4. All-day saddle trip up into Ptarmigan Basin, elevation 8,000 feet. Price, including guide, \$10.00; each additional person, \$5.00.

No. 5. Half-day ride up to Mumm Basin, elevation 7,500 feet. Here may be had the finest view of Mount Robson, Mount Resplendent, Berg Lake and Lake Adolphus. Price, including guide, \$5.00, each additional person, \$2.50.

No. 6. A delightful circle trail, camping and fishing trip to Idalene Pass, and returning by a different route. This takes the tourist through nine high passes, and permits excellent fishing in three camps. All species of big game can be seen from the trail, which is as follows: To Palm Creek, 15 miles; to Smoky River flats, 13 miles; over Vimy Ridge and Byng Pass, 14 miles; Stony River, 14 miles (fishing); to Blue Creek, 14 miles (excellent fishing); over Maynard Pass to Idalene Pass, 16 miles; down the Snaring River, 16 miles (fishing); to Paint Brush Pass, 16 miles; through Grant Brook Pass (fishing), to Colonel Pass, 14 miles; to Moose River, 14 miles; to Moose Pass, 16 miles; back over Robson Pass to Berg Lake Camp, 14 miles. Time, 14 days at least. Price \$25.00 per day for two; \$10.00 per day each additional person.

No. 7. Camping trip to Jasper via Moose Pass, Colonel Creek, etc., through the famous Tonquin Valley, past Amethyst Lake, to Jasper. Time, 10 days. Price, \$25.00 per day for two; \$10.00 per day each additional person.

FOUR-DAY SCENIC TRAIL TRIP FROM MOUNT ROBSON STATION CAMP TO BERG LAKE BUNGALOW CAMP

The Finest Scenic Trail Trip in the Canadian Rockies is from Mount Robson station to Berg Lake, a distance of 18 miles. From the cedar groves through which the trail runs, across the canyon of the Fraser River, up the banks of the Grand Fork River, which roars along over rapids and cascades, to that placid sheet of water, Kinney Lake, the visitor is constantly being presented with totally different aspects of Mount Robson. From Kinney Lake the trail enters the Valley of a Thousand Falls, whose walls reach up for 6,700 feet, with waterfalls cascading down them all the way along. Over the "Flying Trestle," past White Falls, Falls of the Pool, and Emperor Falls, the last of which is visible from many points on the trail, and to the shores of Berg Lake, one is greeted by new and ever-changing scenes with each turn of the trail. The last turn brings the delighted visitor to the large and comfortable bungalow situated on the shore of the lake.

This trip includes lunch at Mount Robson Camp, trail lunch en route, dinner on arrival at Berg Lake, room and meals for two days at Berg Lake Bungalow Camp, hiking trip with guide on Robson Glacier, boat trip on Berg Lake to the Tumbling Glacier; returning over trail to Mount Robson Camp. Cost, \$45.00.

The trip may be made in less time, but side trips would have to be omitted.

FISH



MOTORING

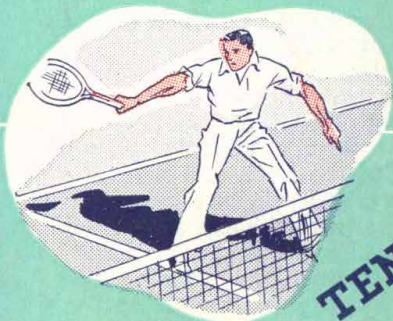

TENNIS



DANCE

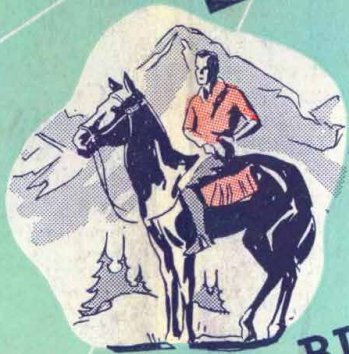

RIDE



WHAT TO DO AT
JASPER
National
PARK
and MOUNT ROBSON